

P.L. 2022-11-16, Foundation & Structural (S) License Number: 00000000000000000000, State of Louisiana, License Expiration Date: 12/31/2023, 10:33:32 AM

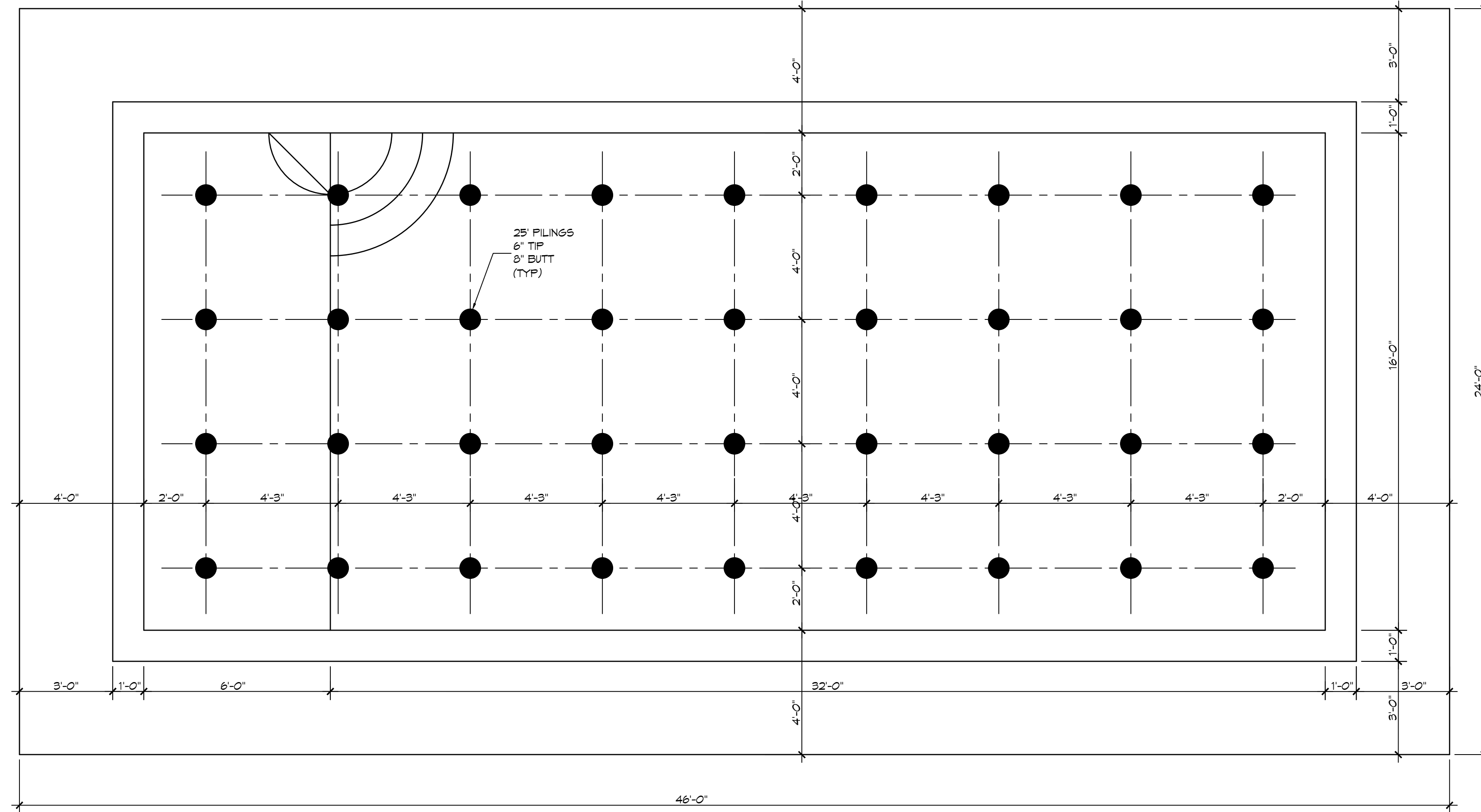

2 PILING PLAN
SCALE: 3/8" = 1'-0"

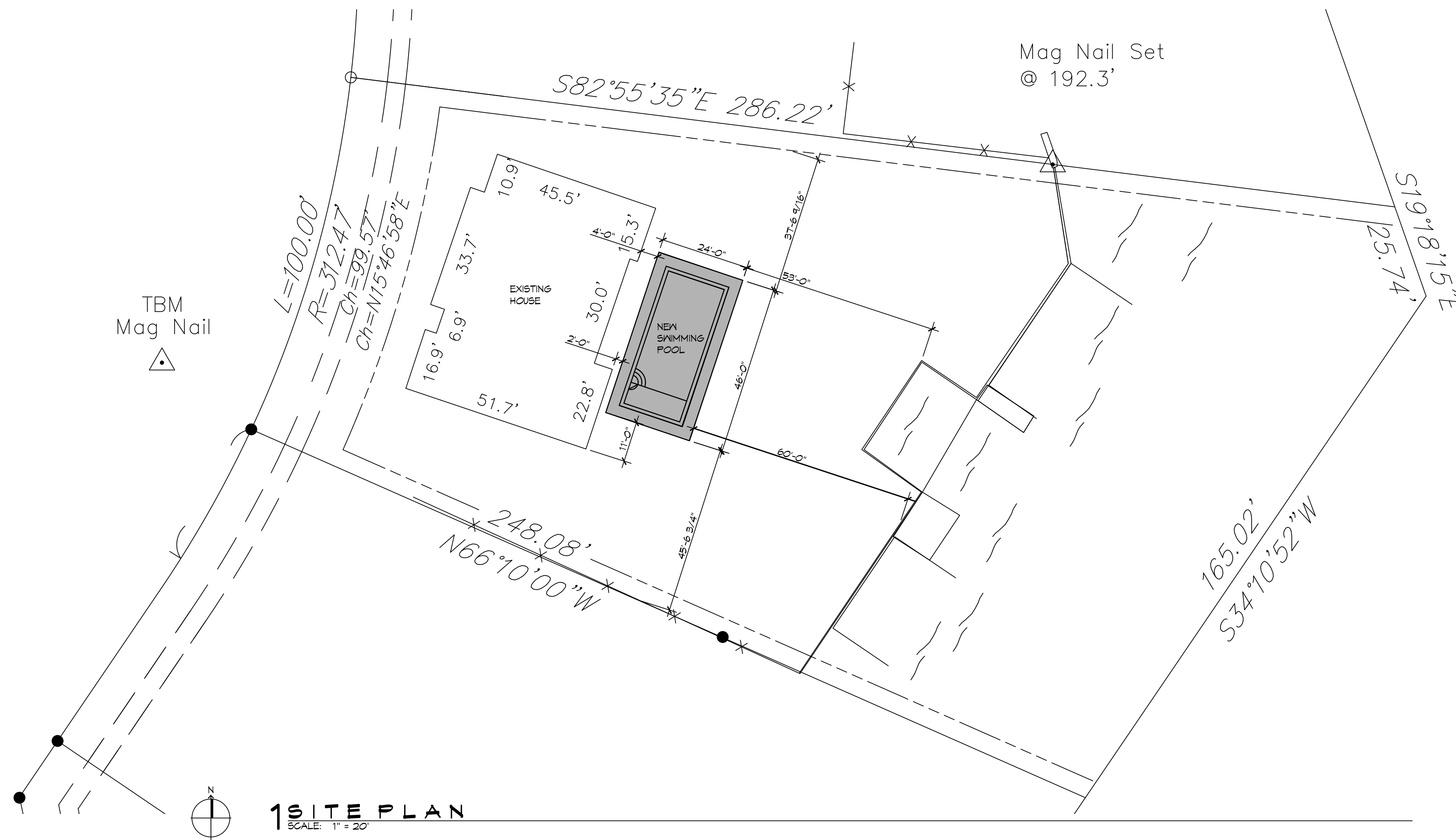

1 SITE PLAN
SCALE: 1" = 20'

PILING NOTES

1. PILES ARE TO BE 25 FT. IN LENGTH WITH 6 INCH TIP AND 8 INCH BUTT DRIVEN TO REFUSAL.
2. ALL PILES SHALL BE PRESSURE-TREATED ROUND TIMBER PILES CONFORMING TO ASTM D25.
3. DESIGN LOAD = 5 TONS PER PILE.
4. NO FIELD SUPERVISION OR INSPECTION PROVIDED UNDER THIS SEAL UNLESS OTHERWISE NOTED.
5. PILE LAYOUT MAY BE MODIFIED DUE TO ACTUAL DRIVING CONDITIONS. ENGINEER TO BE NOTIFIED ON ANY MODIFICATION.
6. A PILE BLOW COUNT LOG OF ALL PILES IS TO BE SUBMITTED TO THE ENGINEER OF RECORD. FAILURE TO SUBMIT SAID LOG WILL RELEASE THE ENGINEER OF ALL RESPONSIBILITY.
7. CONTRACTOR IS RESPONSIBLE FOR THE COMPARISON & VERIFICATION OF PILE LAYOUT DIMENSIONS WITH MOST RECENT ARCHITECTURAL DRAWINGS, ASSURING THAT PILES DO FALL WITHIN LIMITS OF THE DESIGN.
8. USE DROP HAMMER OR SINGLE ACTING AIR HAMMER DELIVERING 1,500 FT-LBS OF ENERGY PER BLOW. RAM WEIGHT OF DROP HAMMER SHALL NOT EXCEED 2,500 TO 3,000 LBS AND THE DROP SHOULD NOT EXCEED 3 FT. AT MINIMUM OF 25 BLOWS PER FOOT. IF THE DROP EXCEEDS 3 FT., CONTACT ENGINEER FOR INSTRUCTIONS.

DAMMON ENGINEERING, INC.
LOUISIANA & MISSISSIPPI

www.dammonengineering.com
info@dammonengineering.com
PH: 985.649.8832

#	DESCRIPTION	DATE

REVISIONS

JAMIE DESROCHERS
NEW POOL
1625 CUTTYBARK COVE
SLPELL, LA 70458
JOB No: 2022
DATE: 12-28-2022
DRAWN BY: CKD
CHECKED BY: BAM

SHEET TITLE:
SITE PLAN AND PILING PLAN

DRAWING NUMBER:
S101