ABBREVIATIONS

CB = CATCH BASIN
CMP = CORRUGATED METAL PIPE
COR = CENTER OF ROAD
EOR = EDGE OF ROAD
FM = FORCE MAIN
INV = INVERT
MH = NEW SANITARY SEWER MANHOLE
RCP = ROUND CORRUGATED PIPE
RCPA = ROUND CORRUGATED PIPE-ARCH
ROW = RIGHT OF WAY
SW = SWALE

LEGEND

6" FORCE MAIN
GRAVITY FED SEWER
POWER POLE
SANITARY SEWER MAN HOLE
EXISTING ELEVATION
STA=0+00' EL=101.1' — STATION # ELEVATION

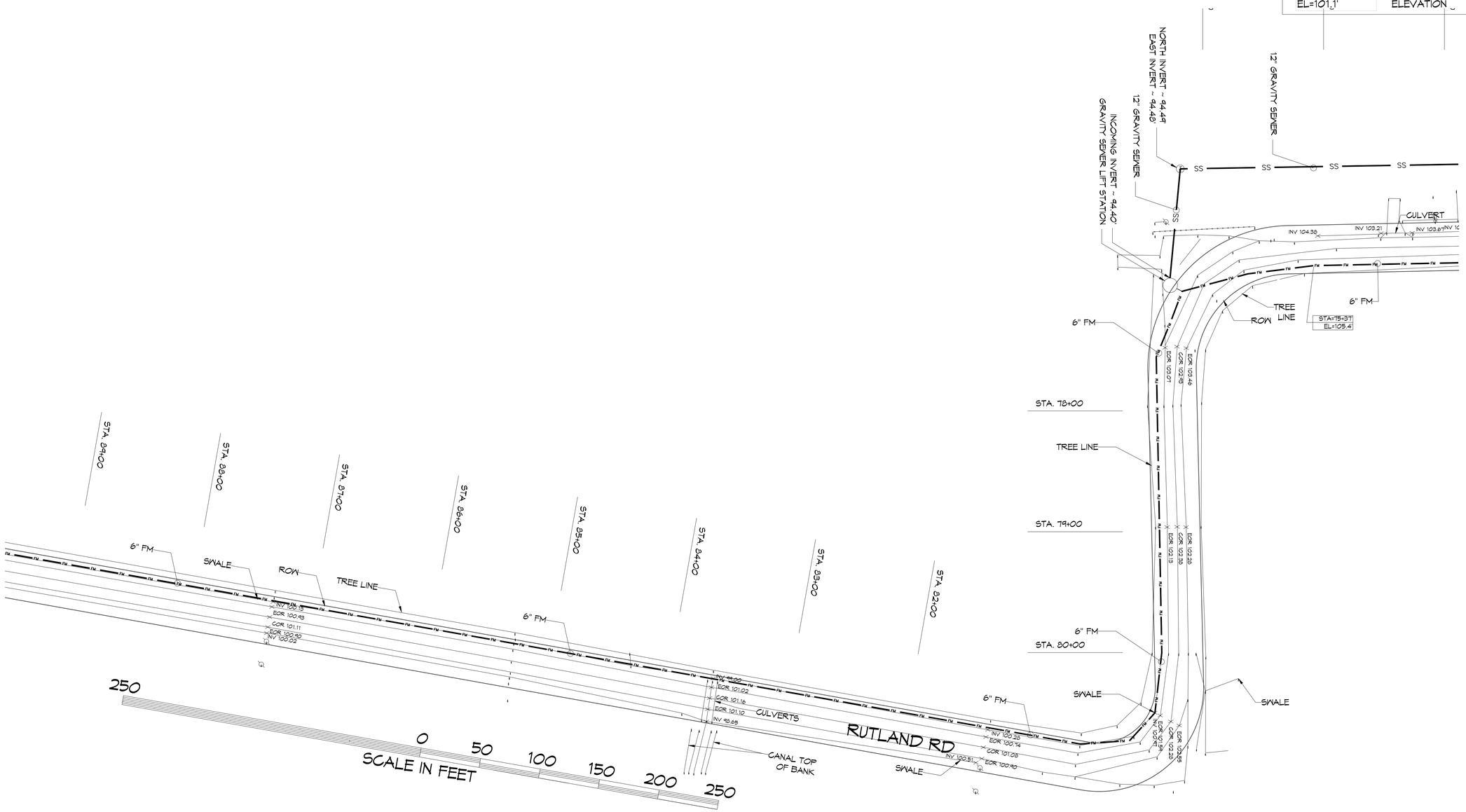

FORCE MAIN PARTIAL SITE PLAN
1" = 40'

M101 | M101

DAMMON ENGINEERING, INC.
LOUISIANA & MISSISSIPPI

www.dammonengineering.com
info@dammonengineering.com
PH: 985.649.5832

Chief Engineer: Brian Mistich, PE
554 Old Spanish Trail
Slidell, LA 70458

REVISIONS

#	DESCRIPTION	DATE

SEAL:

STATE OF LOUISIANA
BRIAN A. MISTICH
License No. 30187
6/26/2024
PROFESSIONAL ENGINEER

NEW FORCEMAIN
TANGIPAHOA PARISH LANDFILL
AMITE CITY, LA

JOB No:	2490	DATE:	5-8-2024
DRAWN BY:	DPP	CHECKED BY:	BM

These plans and specifications are the property of Dammon Engineering, and are not to be used in any way prejudicial to the rights of Dammon Engineering. These plans and specifications are not to be used for any purpose other than that for which they were prepared and delivered. Any reproduction, in whole or in part, without written permission of Dammon Engineering, is prohibited. Only those sheets bearing the seal, signature and date of the registered professional engineer named above are valid. Electronic reproductions of these drawings and specifications are considered to be identical to the original signed and sealed drawings and specifications.

SHEET TITLE:
FORCE MAIN HWY 16

DRAWING NUMBER:
M101E

SHEET No: 3 of 7

FILE NAME: J:\- Government\2490 - Tang Operations Bond Force Main\Drawings\Current\jb-101 - Force Main Site Plan.dwg PLOT DATE & TIME: Wednesday, June 26, 2024 8:33:16 AM