ABBREVIATIONS

CB	= CATCH BASIN
CMP	= CORRUGATED METAL PIPE
COR	= CENTER OF ROAD
EOR	= EDGE OF ROAD
FM	= FORCE MAIN
INV	= INVERT
MH	= NEW SANITARY SEWER MANHOLE
RCP	= ROUND CORRUGATED PIPE
RCPA	= ROUND CORRUGATED PIPE-ARCH
ROW	= RIGHT OF WAY
SW	= SWALE

LEGEND

FM	6" FORCE MAIN
SS	GRAVITY FED SEWER
	POWER POLE
S	SANITARY SEWER MAN HOLE
X	EXISTING ELEVATION
STA=0+00' / EL=101.1'	STATION # / ELEVATION

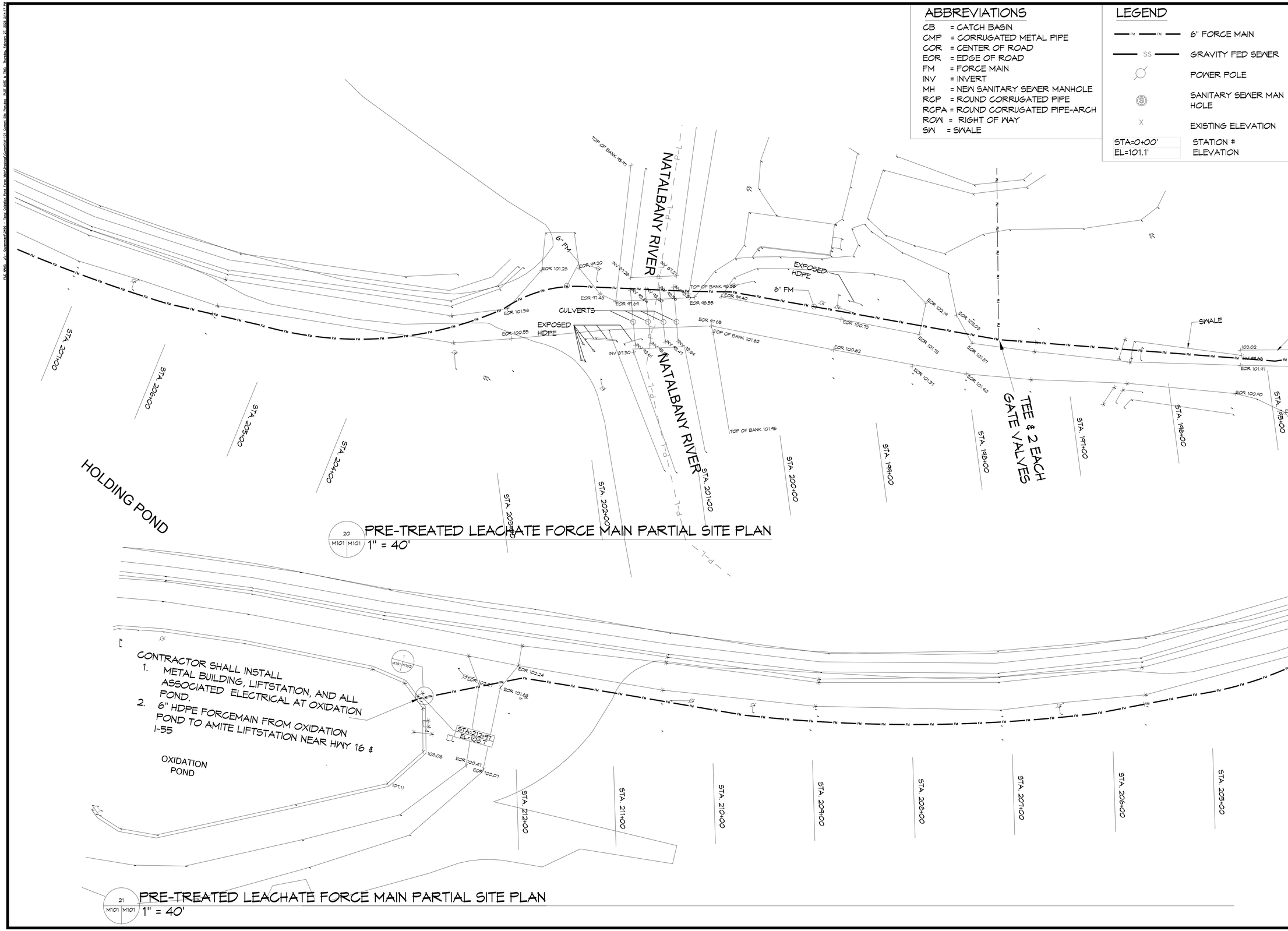

20 M101 M101 PRE-TREATED LEACHATE FORCE MAIN PARTIAL SITE PLAN 1" = 40'

21 M101 M101 PRE-TREATED LEACHATE FORCE MAIN PARTIAL SITE PLAN 1" = 40'

DAMMON ENGINEERING, INC.
LOUISIANA & MISSISSIPPI

Chief Engineer: Brian Mistich, PE
554 Old Spanish Trail
Slidell, LA 70458

www.dammonengineering.com
info@dammonengineering.com
PH: 985.649.5832

#	DESCRIPTION	DATE

REVISIONS

SEAL:

STATE OF LOUISIANA
BRIAN A. MISTICH
License No. 30187
2/21/2025
PROFESSIONAL ENGINEER

NEW FORCEMAIN
TANGIPAHOA PARISH LANDFILL
AMITE CITY, LA

JOB No:	2490
DATE:	2-21-2025
DRAWN BY:	DPD
CHECKED BY:	BM

THIS DOCUMENT IS THE PROPERTY OF DAMMON ENGINEERING, INC. REPRODUCTION OF THIS DOCUMENT IN WHOLE OR IN PART WITHOUT WRITTEN PERMISSION OF DAMMON ENGINEERING, INC. IS PROHIBITED. ALL REPRODUCTIONS MUST BEAR THE ORIGINAL SIGNATURE OF THE OWNER. ANY REPRODUCTION OF THIS DOCUMENT WITHOUT THE ORIGINAL SIGNATURE OF THE OWNER IS A VIOLATION OF THE LAW.

SHEET TITLE:
FORCE MAIN HWY 16

DRAWING NUMBER:

M101L

SHEET No: 3 of 7