ABBREVIATIONS

CB	= CATCH BASIN
CMP	= CORRUGATED METAL PIPE
COR	= CENTER OF ROAD
EOR	= EDGE OF ROAD
FM	= FORCE MAIN
INV	= INVERT
MH	= NEW SANITARY SEWER MANHOLE
RCP	= ROUND CORRUGATED PIPE
RCPA	= ROUND CORRUGATED PIPE-ARCH
ROW	= RIGHT OF WAY
SW	= SWALE

LEGEND

—FM— —FM—	6" FORCE MAIN
—SS—	GRAVITY FED SEWER
	POWER POLE
(S)	SANITARY SEWER MAN HOLE
X	EXISTING ELEVATION
STA=0+00' / EL=101.1'	STATION # / ELEVATION

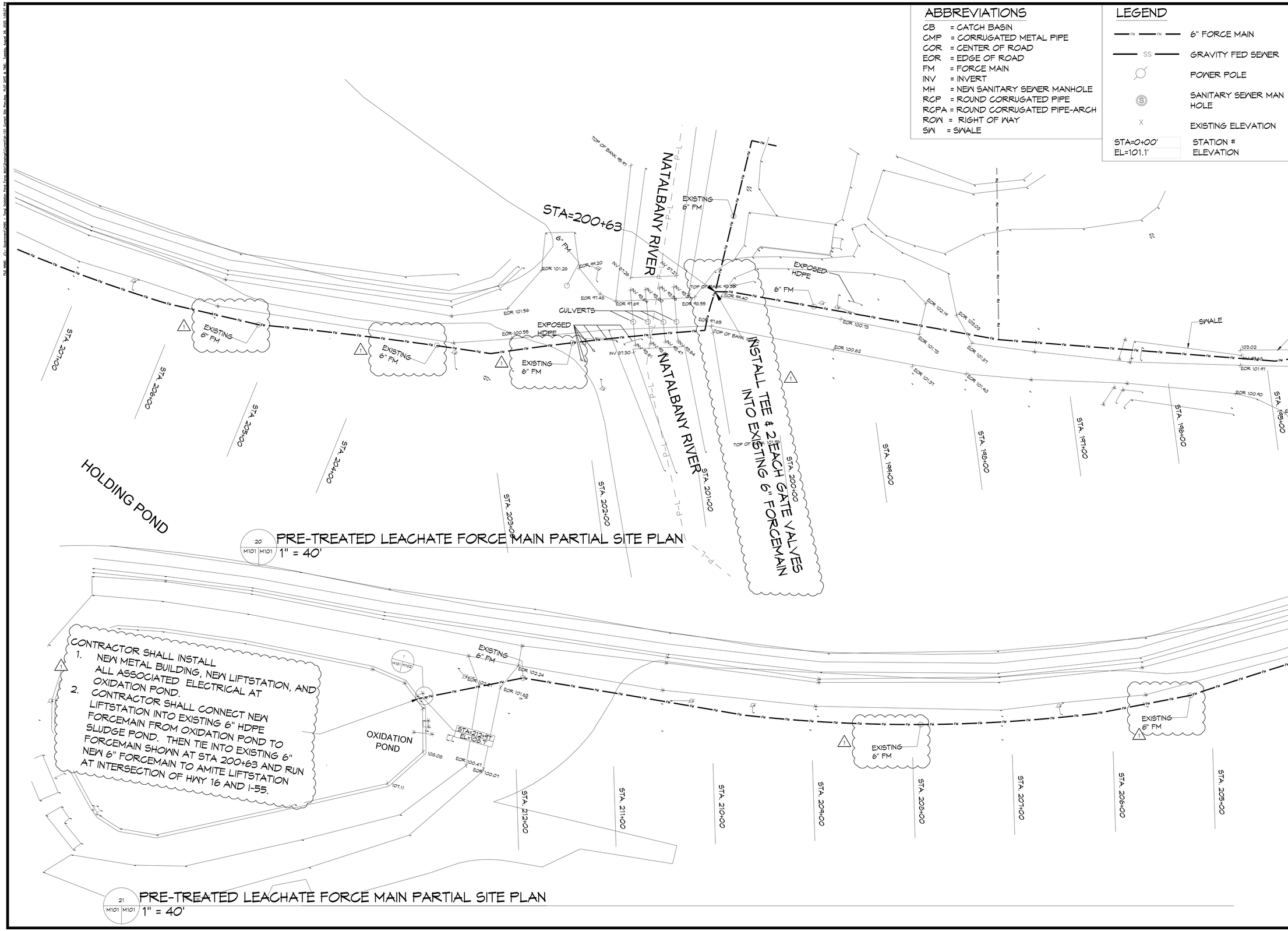

20 M101 M101 PRE-TREATED LEACHATE FORCE MAIN PARTIAL SITE PLAN 1" = 40'

21 M101 M101 PRE-TREATED LEACHATE FORCE MAIN PARTIAL SITE PLAN 1" = 40'

DAMMON ENGINEERING, INC.
LOUISIANA & MISSISSIPPI
www.dammonengineering.com
info@dammonengineering.com
PH: 985.649.5832
Chief Engineer: Brian Mistich, PE
554 Old Spanish Trail
Slidell, LA 70458

REVISIONS

#	DESCRIPTION	DATE
1	Updated Existing Conditions at Site	8/26/2025

SEAL: STATE OF LOUISIANA — BRIAN A. MISTICH, License No. 30187 — 8/26/2025 — PROFESSIONAL ENGINEER

NEW FORCEMAIN
TANGIPAHOA PARISH LANDFILL
AMITE CITY, LA

JOB No:	2490
DATE:	2-27-2025
DRAWN BY:	DPD
CHECKED BY:	BM

SHEET TITLE: FORCE MAIN HWY 16

DRAWING NUMBER: M101L

SHEET No: 3 of 7