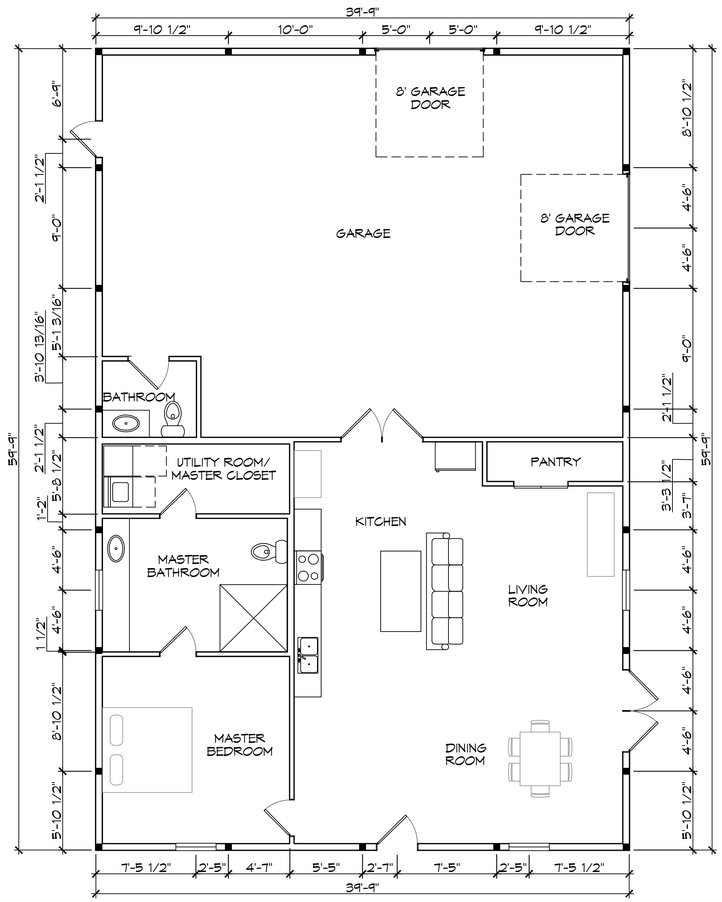

1 OPTION 1 (YOUR PLAN)
SCALE: 3/16" = 1'-0"

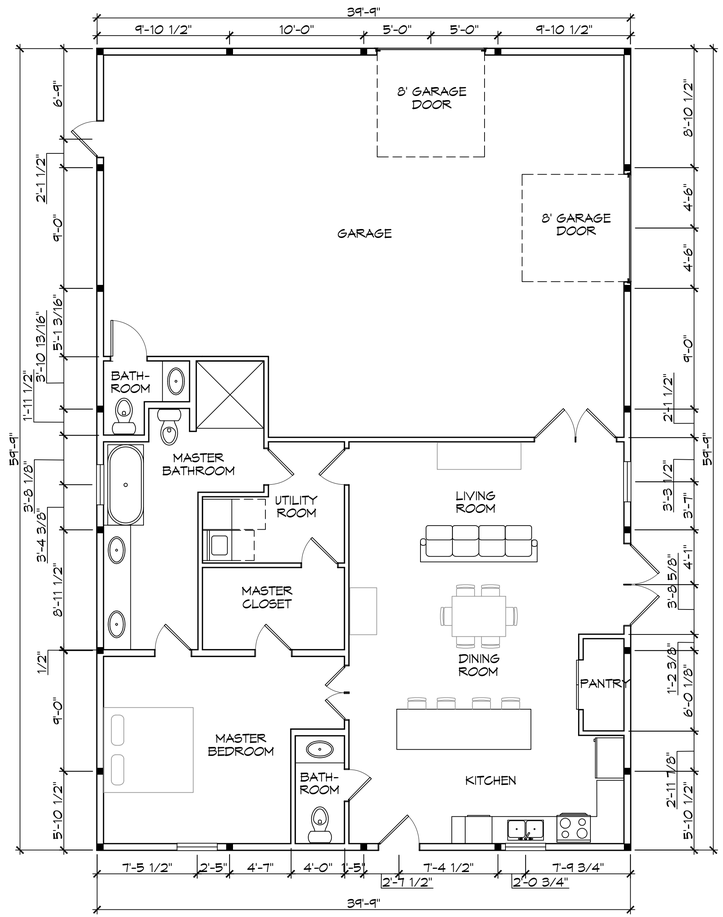

2 OPTION 2
SCALE: 3/16" = 1'-0"

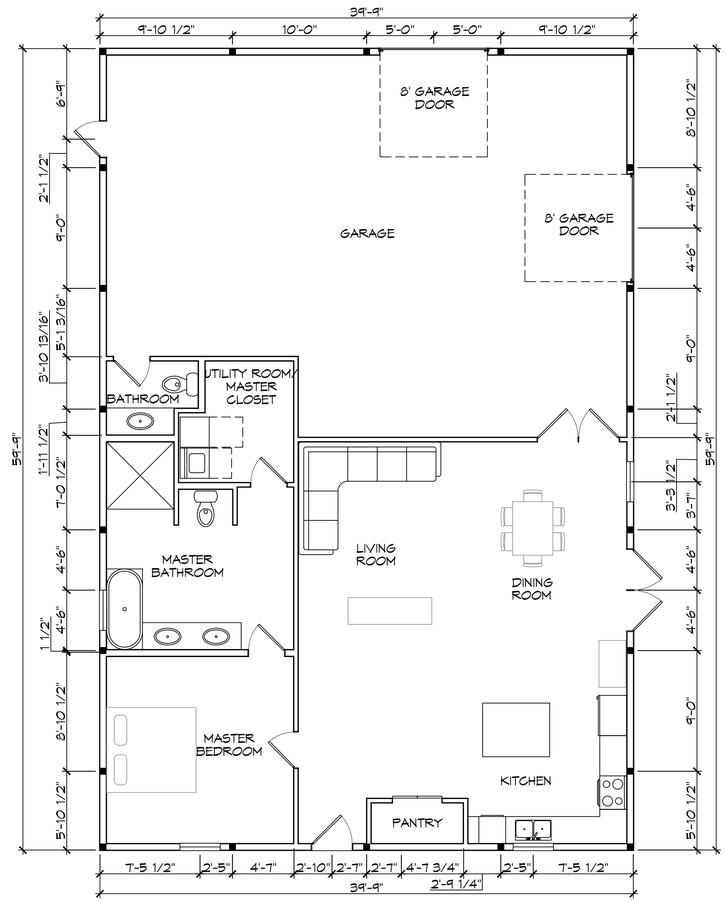

3 OPTION 3
SCALE: 3/16" = 1'-0"

DAMMON ENGINEERING, INC.
LOUISIANA & MISSISSIPPI

Chief Engineer: Brian Mistich, PE
5544 Crooks Trail
Slidell, LA 70458

www.dammonengineering.com
info@dammonengineering.com
PH: 985.649.5832

#	DESCRIPTION	DATE

REVISIONS

SEAL:

HOUSE PLAN

GARY AND ANGELA FEHN
35165
MOCKINGBIRD LOOP
PEARL RIVER, LA. 70452

DATE: 12-11-2024
JOB No:
DRAWN BY: LJP CHECKED BY: CCD

All rights reserved. All ideas, designs, arrangements, and plans indicated or represented by this drawing are the property of Dammon Engineering, and shall not be used in any way for any purpose without the written consent of Dammon Engineering. This drawing is the property of Dammon Engineering and shall be returned upon request. Any party to which this has been prepared and whatever without written consent of Dammon Engineering, shall be liable for any damages resulting from such unauthorized use.

SHEET TITLE:
FLOOR PLAN

DRAWING NUMBER:
A101

SHEET No: 1 of 1

FILE NAME: J:\- RESIDENTIAL\Gary and Angela Fehn 35165 Mockingbird Loop Pearl River\Current Drawings\A101 - Floor Plan.dwg PLOT DATE & TIME: Wednesday, December 11, 2024 4:14:30 PM