

ABBREVIATIONS

ADA	AMERICAN WITH DISABILITIES ACT	MAT	MATERIAL
ADD'L	ADDITIONAL	MAX	MAXIMUM
ADJ	ADJUSTABLE	MECH	MECHANICAL
AFF	ABOVE FINISHED FLOOR	MFG	MANUFACTURING
AL	ALUMINUM	MIN	MINIMUM
BD	BOARD	MIR	MIRROR
BLDG	BUILDING	MNF	MANUFACTURER
BLK	BLOCKING	MR	MOISTURE RESISTANT
BLK'G	BLOCKING	MTL	METAL
CJ	CONTROL JOINT	NIC	NOT IN CONTRACT
CLG	CEILING	NO.	NUMBER
CMU	CONCRETE MASONRY UNIT	O.C.	ON CENTER
CONC	CONCRETE	OD	OUTSIDE DIAMETER/DIMENSION
CONTIN	CONTINUOUS	OPP	OPPOSITE
DIA	DIAMETER	OPP.HD.	OPPOSITE HAND
DIAM	DIAMETER	PCF	POUNDS PER CUBIC FOOT
DF	DRINKING FOUNTAIN	PLYWD	PLYWOOD
DS	DOWN SPOUT	PR	PAIR
DTLS	DETAILS	PTAC	PACKAGED THERMAL A/C
DWGS	DRAWINGS	REINF	REINFORCED
EA	EACH	REQ'D	REQUIRED
EJ	EXPANSION JOINT	SAT	SUSPENDED ACOUSTICAL TILE
EL	ELEVATION	SBC	STANDARD BUILDING CODE
ELEC	ELECTRICAL	SC	SOLID CORE
ELEV	ELEVATION	SCH	SCHEDULE
EQ	EQUAL	SCHED	SCHEDULE
EWC	ELECTRIC WATER COOLER	SD	SOAP DISPENSER
EXP	EXPANSION	SH	SHEET
FD	FLOOR DRAIN	SHT	SHEET
FE	FIRE EXTINGUISHER	SIM	SIMILAR
FEC	FIRE EXTINGUISHER CABINET	STL	STEEL
FF	FINISH FLOOR	STRUCT	STRUCTURAL
FLR	FLOOR	SYS	SYSTEM
FOS	FACE OF STUD	TB	TACK BOARD
FR	FIRE RATED	TOS	TOP OF STEEL
FRP	FIBERGLASS REINFORCED PANEL	TP	TOILET PAPER DISPENSER
GB	GYPSUM BOARD	TRTD	TREATED
GYP	GYPSUM	TS	TACK STRIP
HC	HANDICAPPED	TYP	TYPICAL
HD	ELECTRIC HAND DRYER	TV	TELEVISION
HGT	HEIGHT	U.L.	UNDERWRITER LABORATORY
HORIZ	HORIZONTAL	UNO	UNLESS NOTED OTHERWISE
HM	HOLLOW METAL	V.I.F.	VERIFY IN FIELD
HND	HAND	VCT	VINYL COMPOSITION TILE
HT	HEIGHT	VERT	VERTICAL
HTS	HEIGHTS	VT	VINYL TILE
HVAC	MECHANICAL	W/	WITH
ID	INSIDE DIAMETER/DIMENSION	WC	WATER CLOSET
LAV	LAVATORY	WD	WOOD

NOTE: THESE ARE THE MOST COMMON ARCHITECTURAL ABBREVIATIONS. IN ADDITION OTHER GRAMMATICAL ABBREVIATIONS ARE USED IN THESE DRAWINGS. ALSO REFER TO THE STRUCTURAL, MECHANICAL & ELECTRICAL DRAWINGS FOR OTHER ABBREVIATIONS.

INDEX TO DRAWINGS

SHEET	ARCHITECTURAL			SHEET	MECHANICAL
A0.1	INDEX TO DRAWINGS, SCHEDULE, ABBREVIATIONS			XXXX	XXXXXXXXXXXXXXXXXXXX
A0.2	LIFE SAFETY PLAN			M2.1	FLOOR PLAN - BUILDING 'A' PLUMBING
A0.3	ACCESSIBILITY STANDARDS			M2.2	FLOOR PLAN - BUILDING 'B' PLUMBING
A0.4	SITE PLAN			M2.3	FLOOR PLAN - BUILDING 'C' PLUMBING
A0.5	KEY PLAN / PHASING PLAN			M3.1	AREA A-1 HVAC
A1.1	DEMOLITION FLOOR PLAN - AREA A-1			M3.2	AREA A-2 HVAC
A1.2	DEMOLITION FLOOR PLAN - AREA A-2			M3.3	AREA B-1 HVAC
A1.3	DEMOLITION FLOOR PLAN - AREA B-1			M3.4	AREA B-2 HVAC
A1.4	DEMOLITION FLOOR PLAN - AREA B-2			M3.5	AREA C-1 HVAC
A1.5	DEMOLITION FLOOR PLAN - AREA C-1			M3.6	AREA C-2 HVAC
A1.6	DEMOLITION FLOOR PLAN - AREA C-2			M3.7	ROOF PLAN AREA C-2
A2.1	FLOOR PLAN - AREA A-1			M5.1	MECHANICAL NOTES AND SCHEDULES
A2.2	FLOOR PLAN - AREA A-2				
A2.3	FLOOR PLAN - AREA B-1	SHEET	CIVIL	SHEET	ELECTRICAL
A2.4	FLOOR PLAN - AREA B-2	XXXX	XXXXXXXXXXXXXXXXXXXX	E1.1	FLOOR PLAN - AREA A-1 DEMO
A2.5	FLOOR PLAN - AREA C-1			E1.2	FLOOR PLAN - AREA A-2 DEMO
A2.6	FLOOR PLAN - AREA C-2			E1.3	FLOOR PLAN - AREA B-1 DEMO
A2.7	ROOM FINISH SCHEDULE			E1.4	FLOOR PLAN - AREA B-2 DEMO
A2.8	DOOR SCHEDULE			E1.5	FLOOR PLAN - AREA C-1 DEMO
A2.9	DOOR & WINDOW ELEVATIONS			E1.6	FLOOR PLAN - AREA C-2 DEMO
A2.10	ROOF PLAN			E2.1	FLOOR PLAN - AREA A-1 LIGHTING
A2.11	ROOF PLAN			E2.2	FLOOR PLAN - AREA A-2 LIGHTING
A3.1	EXTERIOR ELEVATIONS & BLDG. SECTIONS-BLDG. 'A'			E2.3	FLOOR PLAN - AREA B-1 LIGHTING
A3.2	EXTERIOR ELEVATIONS - BUILDING 'A'			E2.4	FLOOR PLAN - AREA B-2 LIGHTING
A3.3	EXTERIOR ELEVATIONS - BUILDING 'B'			E2.5	FLOOR PLAN - AREA C-1 LIGHTING
A3.4	EXTERIOR ELEVATIONS - BUILDING 'B'			E2.6	FLOOR PLAN - AREA C-2 LIGHTING
A3.5	EXTERIOR ELEVATIONS - BUILDING 'C'			E3.1	FLOOR PLAN - AREA A-1 POWER/SPECIAL SYSTEMS
A3.6	EXTERIOR ELEVATIONS - BUILDING 'C'			E3.2	FLOOR PLAN - AREA A-2 POWER/SPECIAL SYSTEMS
A3.7	EXTERIOR ELEVATIONS & BLDG. SECTIONS-BLDG. 'C'			E3.3	FLOOR PLAN - AREA B-1 POWER/SPECIAL SYSTEMS
A3.8	WALL SECTIONS			E3.4	FLOOR PLAN - AREA B-2 POWER/SPECIAL SYSTEMS
A3.9	WALL SECTIONS	SHEET	STRUCTURAL	E3.5	FLOOR PLAN - AREA C-1 POWER/SPECIAL SYSTEMS
A3.10	WALL SECTIONS	XXXX	XXXXXXXXXXXXXXXXXXXX	E3.6	FLOOR PLAN - AREA C-2 POWER/SPECIAL SYSTEMS
A3.11	WALL SECTIONS			E4.1	SYMBOLS AND SCHEDULES
A3.12	NOT USED			E4.2	SCHEDULES
A4.1	ENLARGED FLOOR PLANS			E4.3	RISER DIAGRAM
A4.2	ENLARGED FLOOR PLANS				
A4.3	FLOOR PATTERN PLAN - AREA A-1				
A4.4	FLOOR PATTERN PLAN - AREA A-2				
A4.5	FLOOR PATTERN PLAN - AREA B-1				
A4.6	FLOOR PATTERN PLAN - AREA B-2				
A4.7	FLOOR PATTERN PLAN - AREA C-1				
A4.8	FLOOR PATTERN PLAN - AREA C-2				
A5.1	INTERIOR ELEVATIONS				
A5.2	INTERIOR ELEVATIONS				
A5.3	INTERIOR ELEVATIONS				
A5.4	INTERIOR ELEVATIONS				
A6.1	REFLECTED CEILING PLAN - AREA A-1				
A6.2	REFLECTED CEILING PLAN - AREA A-2				
A6.3	REFLECTED CEILING PLAN - AREA B-1				
A6.4	REFLECTED CEILING PLAN - AREA B-2				
A6.5	REFLECTED CEILING PLAN - AREA C-1				
A6.6	REFLECTED CEILING PLAN - AREA C-2				
A7.1	STAIR & RAMP ENLARGED PLANS				
A7.2	STAIR & RAMP ENLARGED PLANS				
A8.1	DETAILS				
A8.2	INTERIOR DETAILS				
A9.1	MILWORK DETAILS				
A9.2	MILWORK DETAILS				
A9.3	MILWORK DETAILS				
A9.4	OPENING DETAILS				
A9.5	OPENING DETAILS				

GENERAL NOTES

- ALL CONSTRUCTION SHALL COMPLY WITH ALL APPLICABLE CITY, STATE, AND NATIONAL CODES AND STANDARDS.
- THE CONTRACTOR IS RESPONSIBLE FOR PAYING FOR ALL TAXES, PERMITS AND LICENSES AS A RESULT OF THIS WORK.
- THE CONTRACTOR SHALL VERIFY ALL DIMENSIONS AND EXISTING CONDITIONS PRIOR TO COMMENCING WORK. A SITE VISIT PRIOR TO BID IS STRONGLY RECOMMENDED. THE EXISTING BUILDINGS ARE EDUCATIONAL BUILDINGS, THEREFORE VISITS TO THE SITE MUST BE AFTER SCHOOL HOURS.
- DIMENSIONS SHOWN ON THE PLAN ARE FROM FACE OF STUD TO FACE OF STUD UNLESS DIMENSION IS FROM AN EXISTING WALL THAT WILL REMAIN. THE DIMENSION SHOWN WILL THEN BE FROM FACE OF EXISTING WALL TO FACE OF STUD.
- A FULL TIME SUPERINTENDENT, EXPERIENCED IN AND SKILLED IN THIS TYPE OF WORK SHALL BE ON THE JOB AT ALL TIMES DURING ALL WORK. THE SUPERINTENDENT SHALL REPRESENT THE CONTRACTOR IN HIS ABSENCE AND ALL DIRECTIONS GIVEN TO HIM, SHALL BE AS IF GIVEN DIRECTLY TO THE CONTRACTOR.
- THE GENERAL CONTRACTOR SHALL BE RESPONSIBLE FOR CLEANING AND REMOVAL OF ALL CONSTRUCTION DEBRIS ON A DAILY BASIS.
- THE CONTRACTOR IS RESPONSIBLE FOR PROVIDING FOR HIS OWN TRASH REMOVAL. THE CONTRACTOR IS TO CONSULT WITH THE SCHOOL BOARD REPRESENTATIVE FOR A LOCATION FOR THE CONSTRUCTION DUMPSTER AND FOR ROUTES FOR TRASH AND DEBRIS HAULING AND REMOVAL FROM THE JOB SITE. USE OF BUILDING TRASH DUMPSTER SHALL NOT BE PERMITTED.
- THE CONTRACTOR IS RESPONSIBLE FOR PROVIDING HIS TOILET FACILITIES, TELEPHONE AND SECURED STORAGE AREAS. THE GENERAL CONTRACTOR IS RESPONSIBLE FOR FENCING OFF AND SECURING ANY AREA REQUIRED FOR STORAGE OF MATERIALS AND EQUIPMENT. THE GENERAL CONTRACTOR IS RESPONSIBLE FOR THE CLEAN UP AND ANY AND ALL REPAIRS TO THIS AREA AS A RESULT OF HIS WORK OR THE WORK OF ANY OF HIS SUBCONTRACTORS.
- THE GENERAL CONTRACTOR SHALL BE RESPONSIBLE FOR REPLACING OR REPAIRING, AT HIS OWN EXPENSE, ANY AND ALL CONSTRUCTION OR EXISTING CONDITIONS SCHEDULED TO REMAIN THAT IS DAMAGED BY HIS WORK. THE NEW REPAIR OR REPLACEMENT WORK SHALL BE DONE TO THE OWNER'S SATISFACTION, OR THE OWNER SHALL HAVE THE RIGHT TO REPAIR OR REPLACE DAMAGED CONSTRUCTION ON HIS OWN AT THE CONTRACTOR'S EXPENSE.
- NO HAZARDOUS OR FLAMMABLE MATERIALS ARE TO BE STORED AT THE JOB SITE AT ANY TIME.
- THE CONTRACTOR SHALL ARRANGE FOR ALL DELIVERIES OF CONSTRUCTION MATERIALS TO THE SITE TO BE AT TIMES AS STIPULATED BY THE OWNER.
- SMOKING WITHIN THE BUILDING IS PROHIBITED.
- EATING SHALL BE CONFINED TO THE FIELD OFFICE. EATING SHALL NOT BE ALLOWED IN ANY OTHER PORTION OF THE SITE. PROVIDE SUFFICIENT WASTE RECEPTACLES EQUIPPED WITH HEAVY DUTY PLASTIC BAGS FOR TRASH AS A RESULT OF EATING ACTIVITIES REMOVE TRASH FROM FIELD OFFICE DAILY AND DISPOSED OF IN THE CONTRACTOR PROVIDED TRASH DUMPSTER.
- THE CONTRACTOR SHALL CONFINE NOISY OPERATIONS TO THE HOURS STIPULATED BY THE OWNER. THE OWNER SHALL DETERMINE WHICH CONSTRUCTION ACTIVITIES ARE CONSIDERED TO BE EXCESSIVELY NOISY AND THE DECISION SHALL BE FINAL.
- THE EXISTING BUILDING SITE IS AN EDUCATIONAL FACILITY WHERE CLEANLINESS IS THE UTMOST IMPORTANCE. THE CONTRACTOR SHALL MAINTAIN THE SITE IN A CLEAN CONDITION THROUGHOUT THE CONSTRUCTION PERIOD. FAILURE OF THE CONTRACTOR TO MAINTAIN THE SITE IN A CLEAN CONDITION SHALL BE CAUSE FOR THE OWNER TO PERFORM SUCH CLEANING, THE COST OF WHICH SHALL BE DEDUCTED FROM THE CONTRACTOR'S PAYMENT REQUEST.
- THE CONTRACTOR IS TO MAINTAIN A SAFE PATH OF EGRESS FOR ALL FACILITY OCCUPANTS DURING ALL PHASES OF CONSTRUCTION.
- SALVAGE MATERIALS, ALL SALVAGE MATERIALS BECOME THE PROPERTY OF THE CONTRACTOR AND SHALL BE REMOVED FROM THE SITE AND DISPOSED OF BY THE CONTRACTOR.
- THE CONTRACTOR SHALL PATCH AND REPAIR ALL EXISTING SURFACES TO MATCH EXISTING WHERE EVER NEW WORK, DEMOLITION, OR RELOCATION MAKES THIS NECESSARY.
- IT IS THE RESPONSIBILITY OF THE CONTRACTOR AND ALL SUBCONTRACTORS TO USE FIRE RATED CAULKING AT ALL PENETRATIONS (FROM CONDUIT, PLUMBING PIPING, DUCTWORK, ETC) THROUGH RATED WALLS.
- ALL STEEL COLUMNS AND BEAMS IN BUILDING 'A' & 'B' TO HAVE INTUMESCENT FIREPROOFING APPLIED TO MEET ONE HOUR FIRE RESISTANCE.

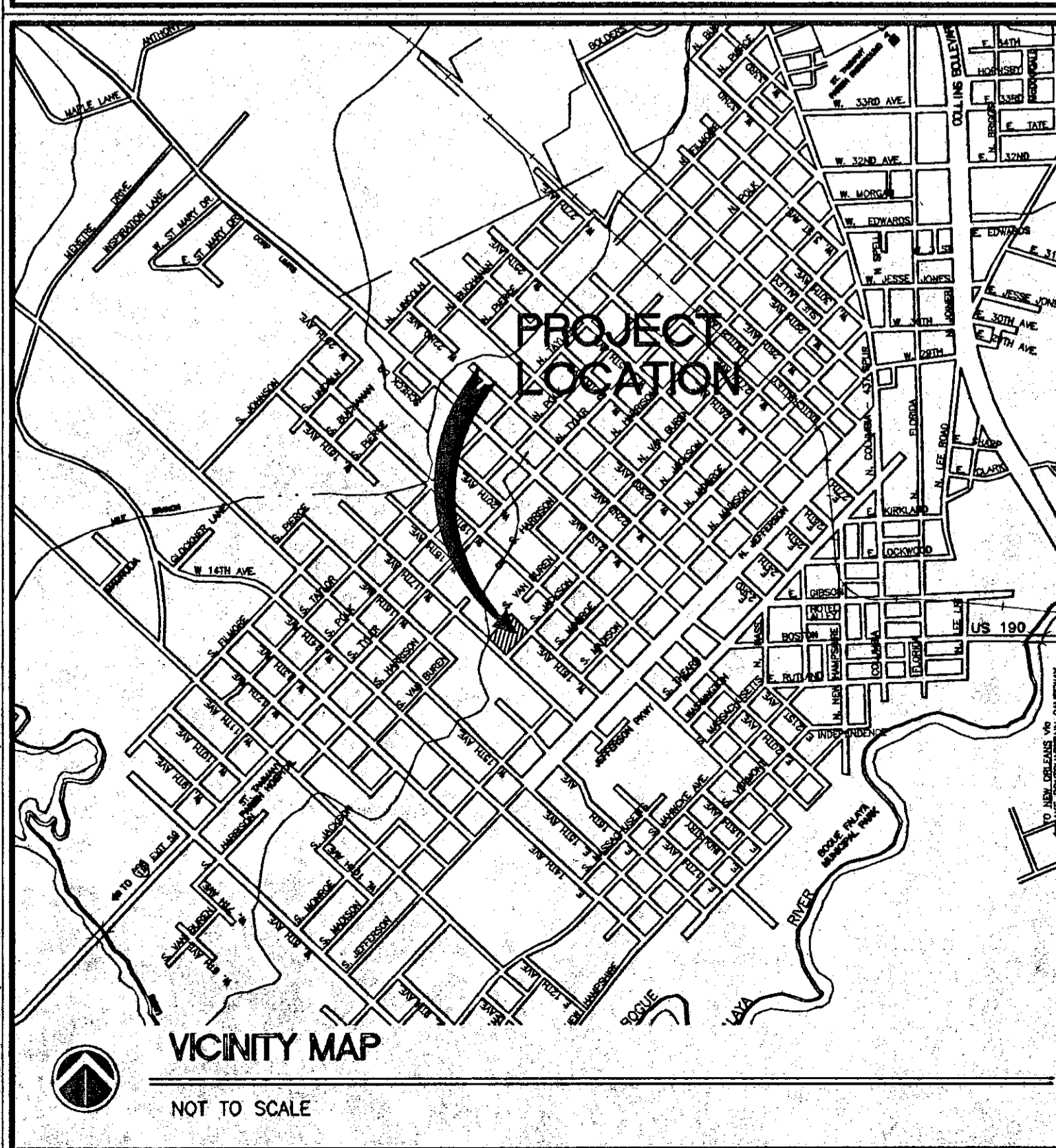

SYMBOL SCHEDULE

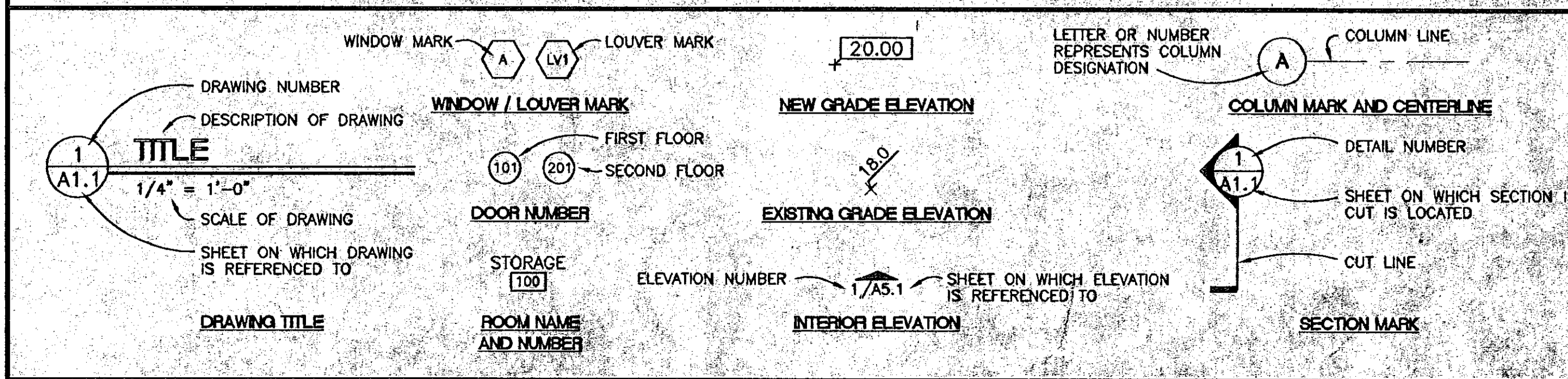

FAUNTLEROY & LATHAM, INCORPORATED
 ARCHITECTS, ENGINEERS, PLANNERS
 229 ST. JOHN LANE • COVINGTON, LA 70433 • (985) 893-4100 • www.fl-inc.com

		INDEX TO DRAWINGS	202032
		SYMBOL SCHEDULE	Dwn. Chk. MAH, KPN Date Rev. 17 SEP 02
		VICINITY MAP	
		ARCH. PROJECT NO. 20232	A0.1 Sheet Of 60

COPYRIGHT 2002, FAUNTLEROY & LATHAM, INC.

THESE DRAWINGS ARE THE SOLE PROPERTY OF FAUNTLEROY & LATHAM, INC. AND ARE ISSUED AS INSTRUMENTS OF SERVICE. THESE DRAWINGS SHALL NOT BE COPIED, REPRODUCED OR USED IN ANY MANNER WITHOUT WRITTEN CONSENT OF FAUNTLEROY & LATHAM, INC.

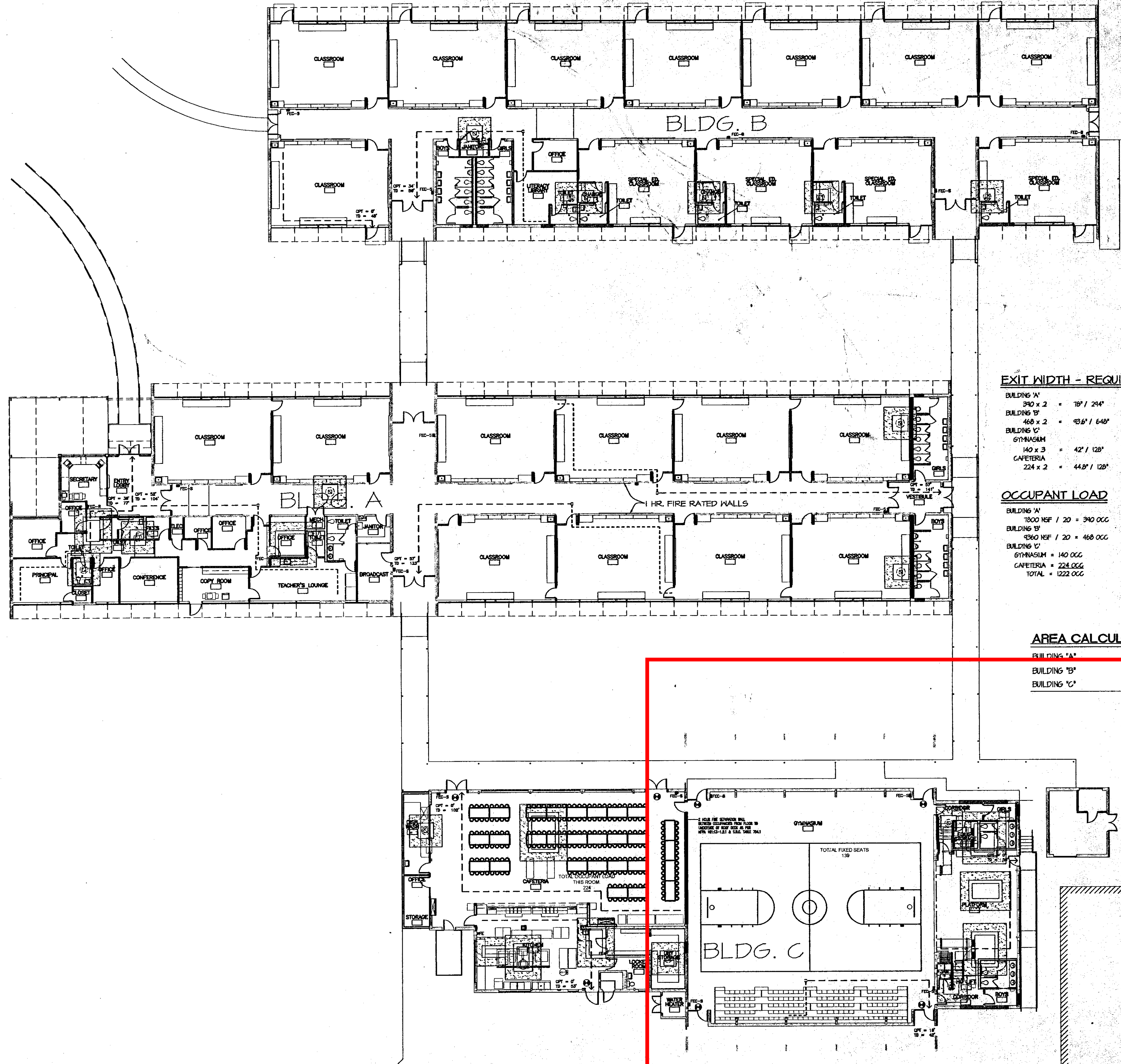

CODE DATA:
N.F.P.A. 101 2000 EDITION

OCCUPANCY:	EDUCATIONAL BLDGS. 'A' & 'B'
MINIMUM CONSTRUCTION REQUIREMENTS:	NONE
OCCUPANT LOAD:	CLASSROOMS 1/20 NET SF. (131.2)
DOOR OPENINGS IN A MEANS OF EGRESS:	SINGLES, NO LESS THAN 32" PAIR OF DOORS, ONE LEAF NO LESS THAN 32"
MIN. CORRIDOR WIDTH:	5' MINIMUM
MIN. NUMBER OF EXITS:	MINIMUM 2
DEAD END CORRIDOR:	20' MAX. (NON SPRINKLERED)
COMMON PATH OF TRAVEL (CPT):	15'
TRAVEL DISTANCE TO EXIT (TD):	CLASSROOM EXIT ACCESS DOOR OPENS DIRECTLY INTO EXIT ACCESS CORRIDOR EXCEPTION: NOT REQUIRED WHEN CLASSROOMS HAVE EXTERIOR EXITS
WINDOWS FOR RESCUE:	150' CLASSROOMS GREATER THAN 250 SF CLEAR OPENING 20" WIDE X 24" HIGH BOTTOM OF OPENING NOT MORE THAN 44" A.F.F. OPENING DEVICE NOT MORE THAN 54" A.F.F. EXCEPTION: CLASSROOM WITH DOORS EXITING DIRECTLY OUTSIDE OF THE BUILDING.
PROTECTION FROM HAZARDS:	ROOMS USED FOR STORAGE, PROCESSING OR USE OF MATERIAL JANITOR CLOSET - 1 HR. RATING OR SPRINKLER SYSTEM PER 6.4 3/4 HOUR DOOR
INTERIOR FINISH:	EXITS - CLASS A OTHER - CLASS A OR B
DETECTION/ALARM AND COMMUNICATION SYSTEM:	FIRE ALARM PER SECTION 4.6
EXTINGUISHMENT:	CORRIDORS - 1 HR. (4.3.6) EXCEPTION: CLASSROOMS HAVING A DOOR THAT EXITS DIRECTLY TO THE EXTERIOR
OCCUPANCY:	ASSEMBLY (A-2) - CAFETERIA / GYMNASIUM
OCCUPANT LOAD:	140 GYMNASIUM, 224 CAFETERIA (FIXED SEATS)
MIN. NUMBER OF EXITS:	2 CAFETERIA, 2 GYMNASIUM
COMMON PATH OF TRAVEL (CPT):	20' OVER 50 OCCUPANTS, 15' ANY NUMBER LESS THAN 50
TRAVEL DISTANCE TO EXIT (TD):	150' MAX. (NONSPRINKLERED)
EMERGENCY LIGHTING:	REQUIRED
PROTECTION FROM HAZARDS:	ROOMS USED FOR STORAGE, PROCESSING OR USE OF MATERIAL JANITOR CLOSET - 1 HR. RATING OR SPRINKLER SYSTEM PER 6.4 3/4 HOUR DOOR
INTERIOR FINISH:	ASSEMBLY AREA, CORRIDOR, LOBBIES - CLASS A OR B
DETECTION/ALARM:	FIRE ALARM PER SECTION 4.6
EXTINGUISHMENT:	NOT REQUIRED
INTERIOR CORRIDORS:	PROTECTION NOT REQUIRED

EXIT WIDTH - REQUIRED / PROVIDED

BUILDING 'A'	390 x 2 = 78' / 294"
BUILDING 'B'	468 x 2 = 936' / 648"
BUILDING 'C'	140 x 3 = 42' / 126"
CAFETERIA	224 x 2 = 448' / 128"

OCCUPANT LOAD

BUILDING 'A'	7800 NSF / 20 = 390 OCC
BUILDING 'B'	9360 NSF / 20 = 468 OCC
BUILDING 'C'	420 NSF / 3 = 140 OCC
CAFETERIA	224 x 2 = 224 OCC
TOTAL	1222 OCC

AREA CALCULATIONS:

BUILDING 'A'	16,032 SF
BUILDING 'B'	14,966 SF
BUILDING 'C'	11,442 SF
TOTAL	42,440 SF

STANDARD BUILDING CODE 1997 EDITION

OCCUPANCY:	GROUP E - EDUCATIONAL - BLDGS. 'A' & 'B'		
GROUP A - ASSEMBLY OCCUPANCY A-2 - BLDGS. 'C'	* PLATFORM CONSTRUCTION NOT MORE THAN 30" ABOVE THE FLOOR, WOOD FIRE RETARDANT TREATED, AREA BELOW STAGE - NO FIRE RATING IF IT IS NOT USED FOR STORAGE		
GENERAL BUILDING LIMITATIONS:	BLDG. 'A' & 'B' - TYPE V IN PROTECTED, 18,000 SF (MAX) UNSPRINKLERED BLDG. 'C' - TYPE III, 12,000 SF (MAX) UNSPRINKLERED		
CONSTRUCTION TYPE:	BLDG. 'A' & 'B' - TYPE V CONSTRUCTION IN PROTECTED BLDG. 'C' - TYPE III CONSTRUCTION		
FIRE RESISTANT RATINGS:	BLDG. 'A'	BLDG. 'B'	BLDG. 'C'
COLUMNS:	I	I	H
BEAMS, GIRDERS, TRUSSES, & ARCHES:	I	I	H
ROOF CEILING ASSEMBLY:	I	I	H
EXTERIOR NON-BEARING WALLS:	NC	NC	NC
MINIMUM FIRE RESISTANCE:	BLDG. 'A' - 1 HR. BLDG. 'B' - EXEMPT BLDG. 'C' - 1 HR.		
EXIT ACCESS CORRIDOR:	20 MIN.		
OPENING PROTECTION:	20 MIN.		
MINIMUM INTERIOR FINISHES CLASSIFICATIONS:	OCCUPANCY A: A - EXIT ACCESS B - OTHER SPACES OCCUPANCY B: B - EXIT ACCESS C - OTHER SPACES		
FIRE PROTECTION SYSTEMS:	GROUP 'A' - NO SPRINKLER REQUIRED		
MEANS OF EGRESS:	GROUP 'A' - FIXED SEATS 1/24" GROUP 'B' - 1/20 SF NET CLASSROOMS		
OCCUPANT LOAD:	15'		
COMMON PATH OF TRAVEL (CPT):	GROUP 'A' - 200' GROUP 'B' - 200'		
TRAVEL DISTANCE TO EXIT (TD):	20' MAX. (NON SPRINKLERED)		
DEAD END CORRIDOR:	20' MAX. (NON SPRINKLERED)		
RAMP:	SLOPE 1/12, SLOPE 1/10 6" RISE HANDRAIL BOTH SIDES		

LEGEND:

- COMMON PATH OF TRAVEL (CPT)
- TRAVEL DISTANCE TO EXIT (TD)
- TERMINATION OF COMMON PATH OF TRAVEL
- 1 HR RATED WALL ASSEMBLY AS PER NFPA 101, 5-13.2, SEC 705
- 2 HR RATED WALL ASSEMBLY AS PER SEC 1041
- SMOKE SEPARATION (MAXIMUM COMPARTMENT 30,000 SF)
- 1 HOUR RATED N/20 MIN DOORS
- SMOKE SEPARATION NO RATING PER NFPA 101, 6-2.4.5 (d) Exception No. 1 to (d)
- EXIT LIGHT SIGN (SEE ELECTRICAL ALSO)
- FEC-R FIRE EXTINGUISHER CABINET - RECESSED
- FEC-S FIRE EXTINGUISHER CABINET - SURFACE MOUNTED
- FE ● SURFACE MOUNTED FIRE EXTINGUISHER

COPYRIGHT 2002, FAUNTLEROY & LATHAM, INC.

LIFE SAFETY PLAN
SCALE: 1/16" = 1'-0"

FAUNTLEROY & LATHAM, INC.
ARCHITECTS, ENGINEERS, PLANNERS
229 ST. JOHN LANE • COVINGTON, LA 70433 • (985) 893-4100 • www.fl-lc.com

RENOVATION TO
COVINGTON ELEMENTARY SCHOOL
325 S. JACKSON
COVINGTON, LOUISIANA

LIFE SAFETY PLAN
202032
Dwn: Chk: KEL
Date: Rev:
17 SEP 02

Sheet **A0.2** OF 60

THESE DRAWINGS ARE THE SOLE PROPERTY OF FAUNTLEROY & LATHAM, INC. AND ARE ISSUED AS INSTRUMENTS OF SERVICE. THESE DRAWINGS SHALL NOT BE COPIED, REPRODUCED OR USED IN ANY MANNER WITHOUT WRITTEN CONSENT OF FAUNTLEROY & LATHAM, INC.

ACCESSIBILITY REQUIREMENTS - CHILD (12 YEARS & YOUNGER)

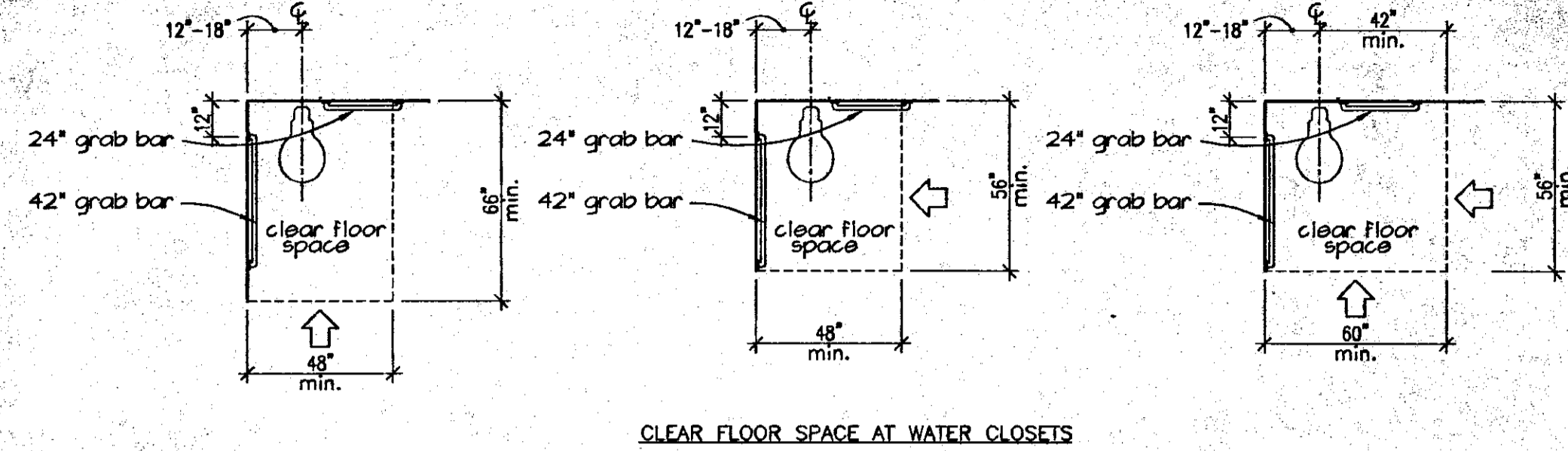

CLEAR FLOOR SPACE AT WATER CLOSETS

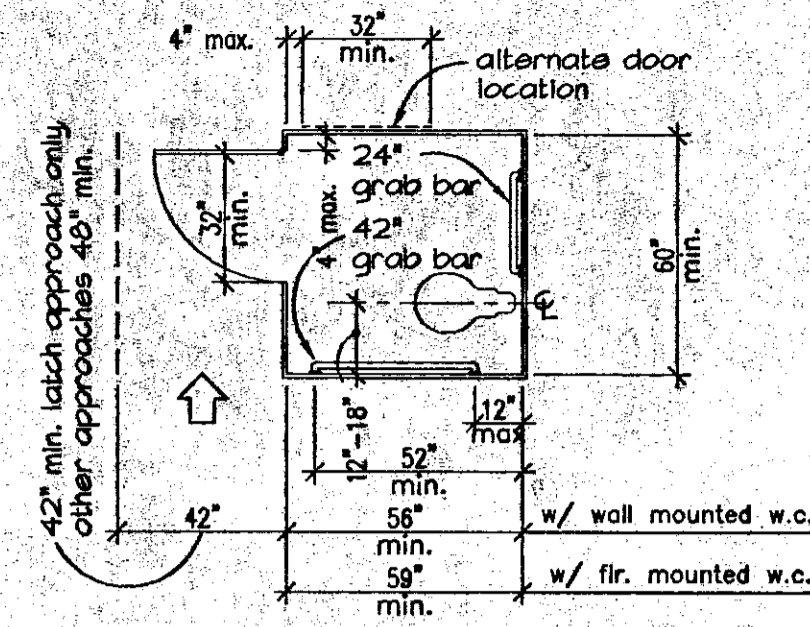

STANDARD STALL

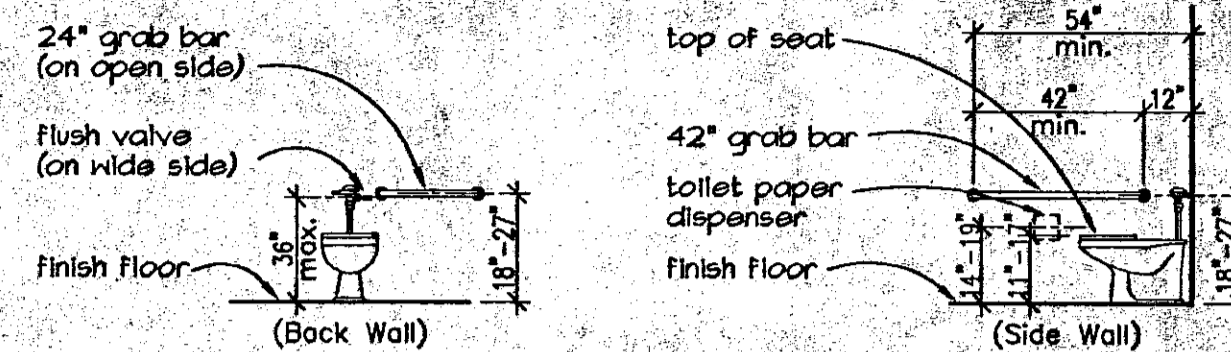

GRAB BARS AT WATER CLOSETS

TOILETS AND TOILET STALLS

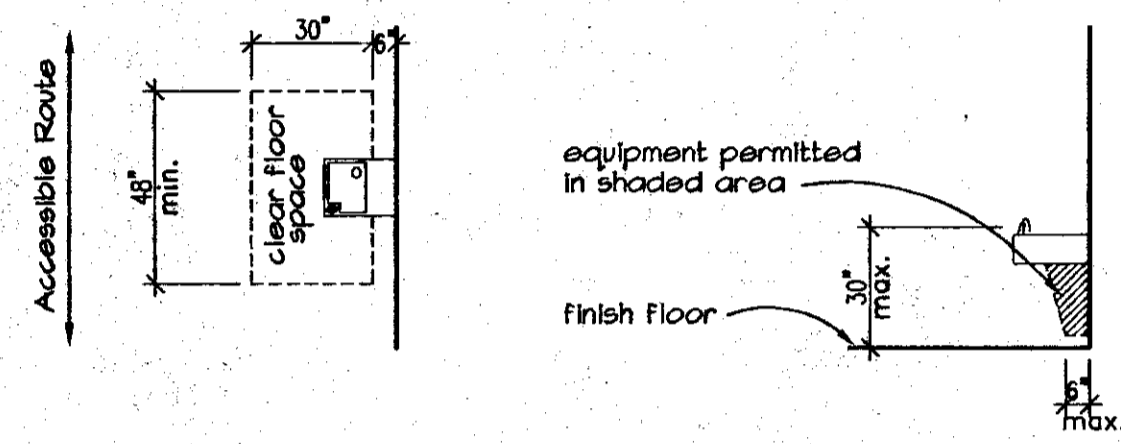

CLEAR FLOOR SPACE PARALLEL APPROACH
SPOUT HEIGHT
MIN 50% SHALL BE ACCESSIBLE
DRINKING FOUNTAINS AND WATER COOLERS

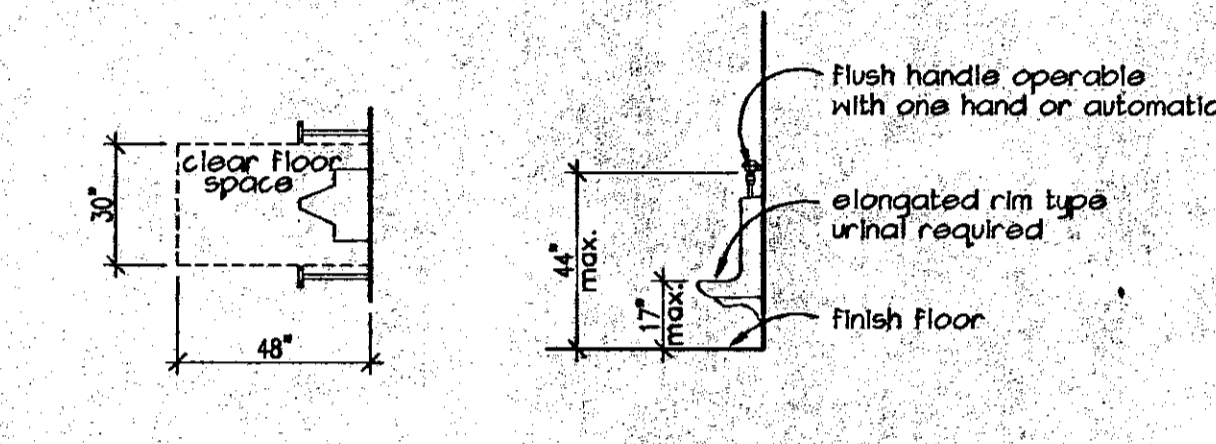

CLEAR FLOOR SPACE AT URINAL
MOUNTING HEIGHTS AT URINAL
URINALS

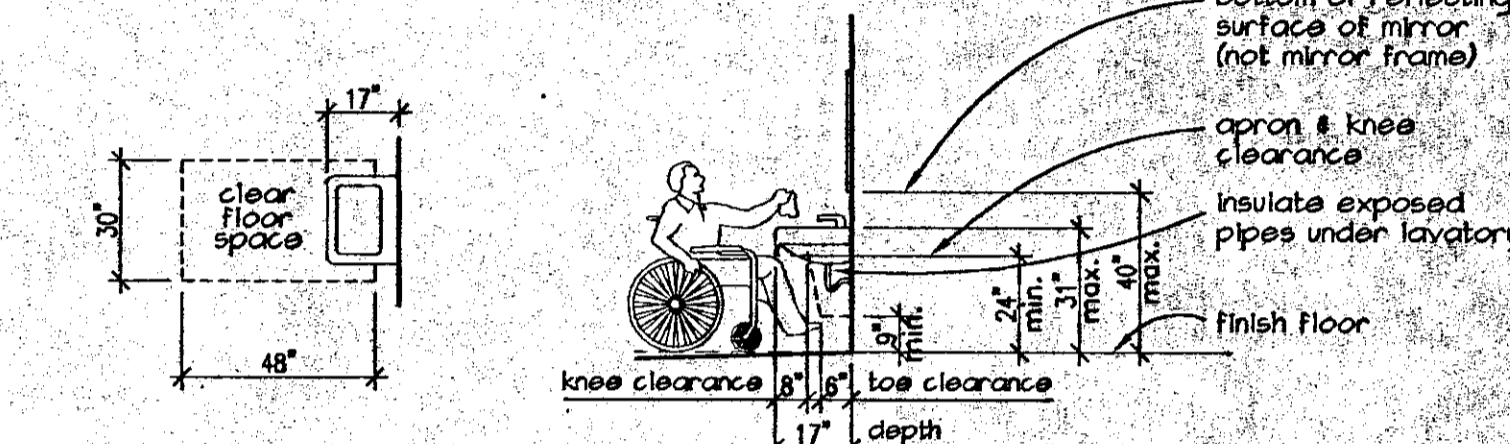

CLEAR FLOOR SPACE AT LAVATORIES
LAVATORY CLEARANCES
LAVATORIES

1 TOILET ROOMS A111, A139, A140, B112, B115, B118, B121, B126, B128
SCALE: 1/4" = 1'-0"

ACCESSIBILITY REQUIREMENTS - ALL

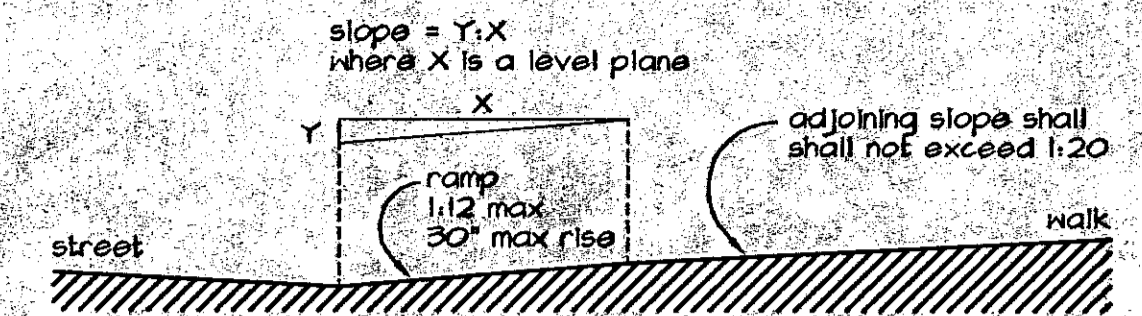

MEASUREMENT OF CURB RAMP SLOPES
minimum clear width shall be 36"

gripping surface shall be continuous - rolling shall return to wall or guardrail - 1 1/2" clearance from rail to wall or guardrail - rail to be parallel to ramp and must not rotate

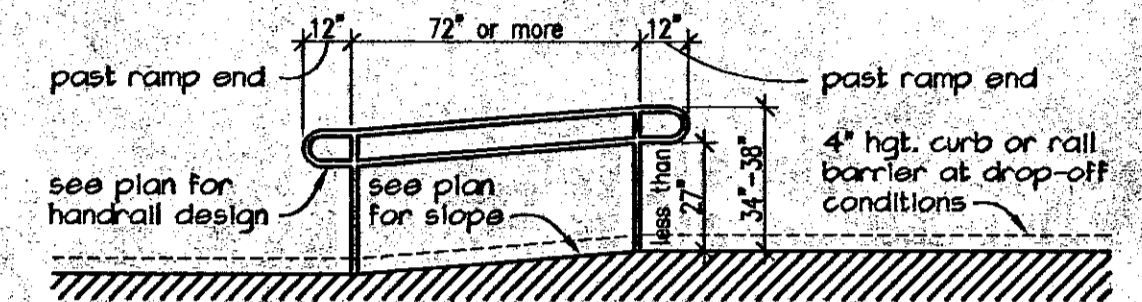

HANDRAIL AT RAMP
handrail not req'd under 1:20 slope, under 6\"/>

gripping surface shall be continuous - rolling shall return to wall or guardrail - 1 1/2" clearance from rail to wall or guardrail - rail to be parallel to ramp and must not rotate

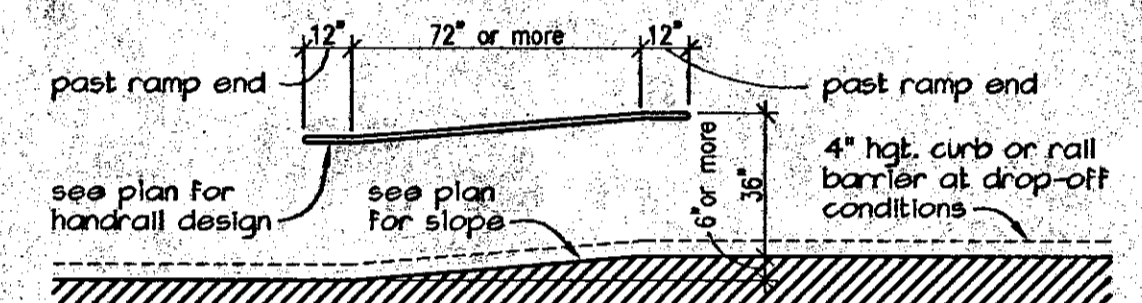

HANDRAIL AT RAMP - WALL SIDE
required at both sides where two walls occur

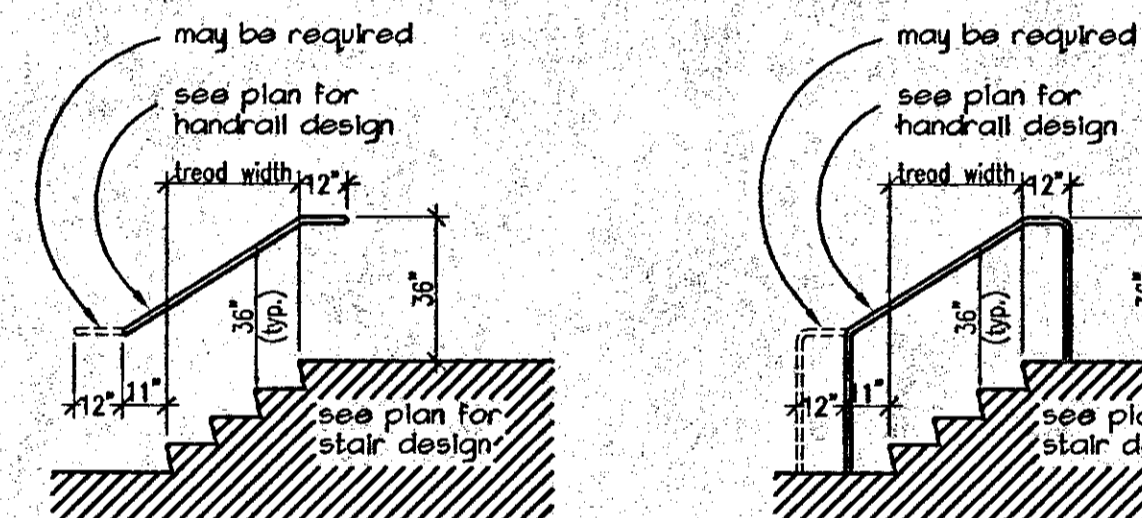

HANDRAIL AT STAIR
required at both sides - see notes above

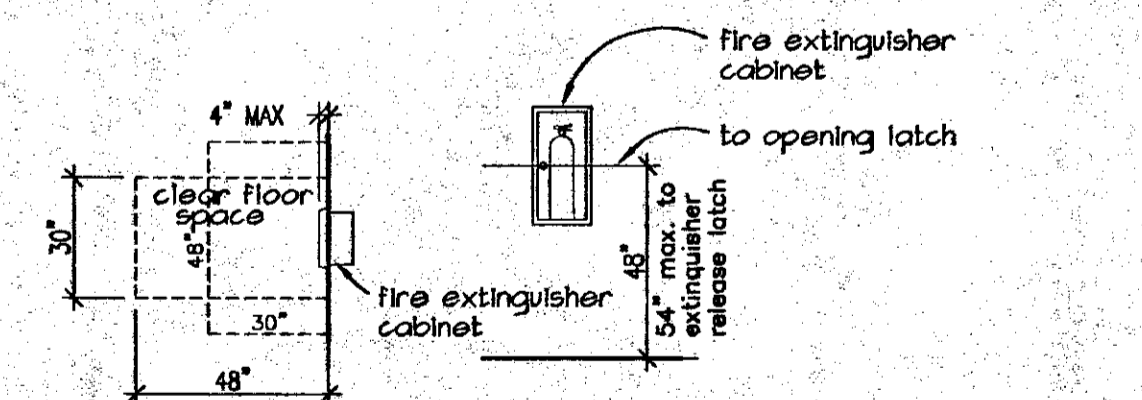

FIRE EXTINGUISHER & CABINET CLEARANCES

3 RAMP, HANDRAILS, GUARDRAILS & FIRE EXTINGUISHER

SCALE: 1/4" = 1'-0"

ACCESSIBILITY REQUIREMENTS - ADULT (13 YEARS & OLDER)

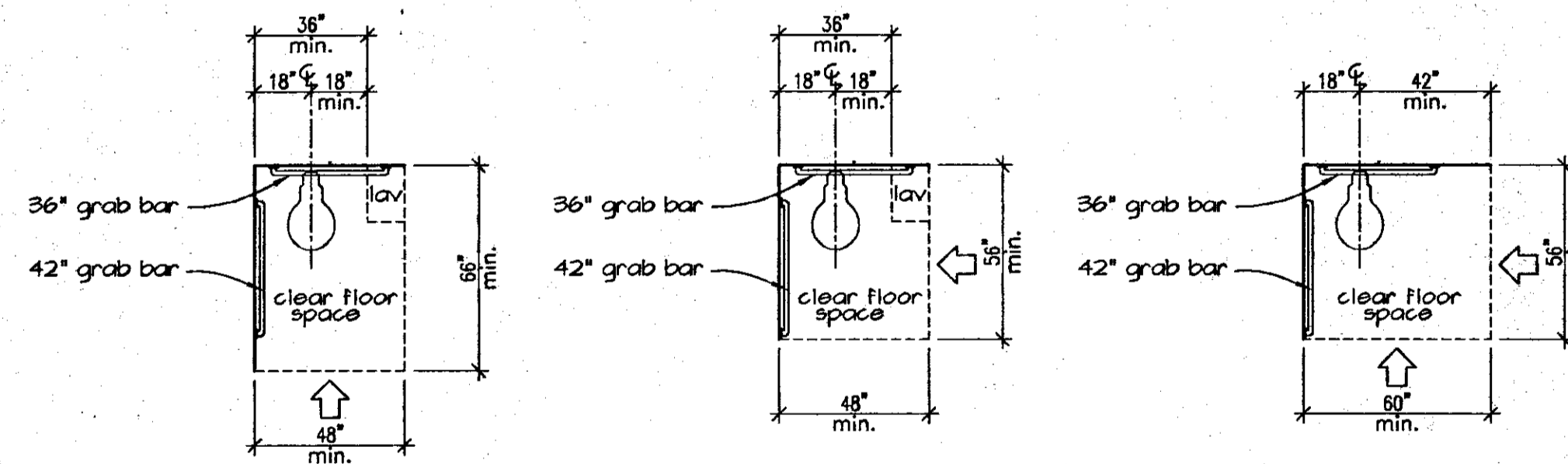

CLEAR FLOOR SPACE AT WATER CLOSETS

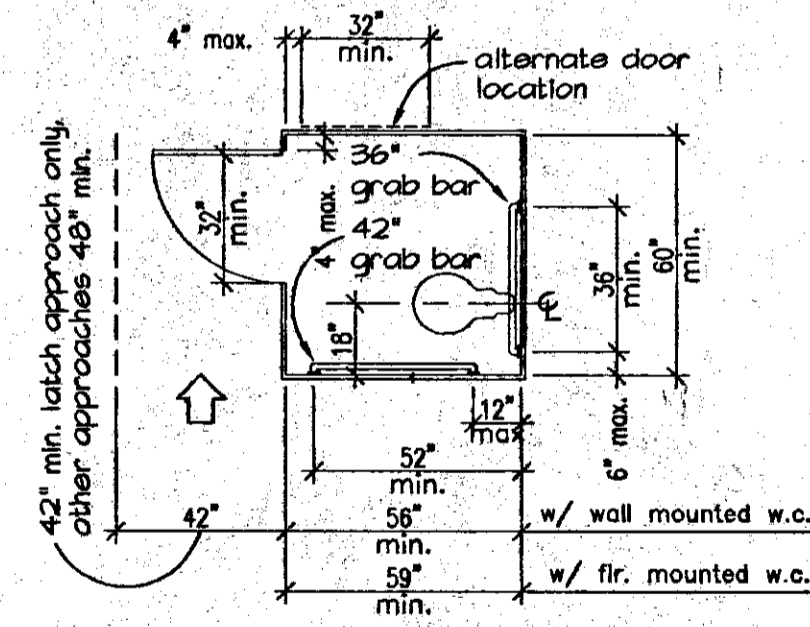

STANDARD STALL

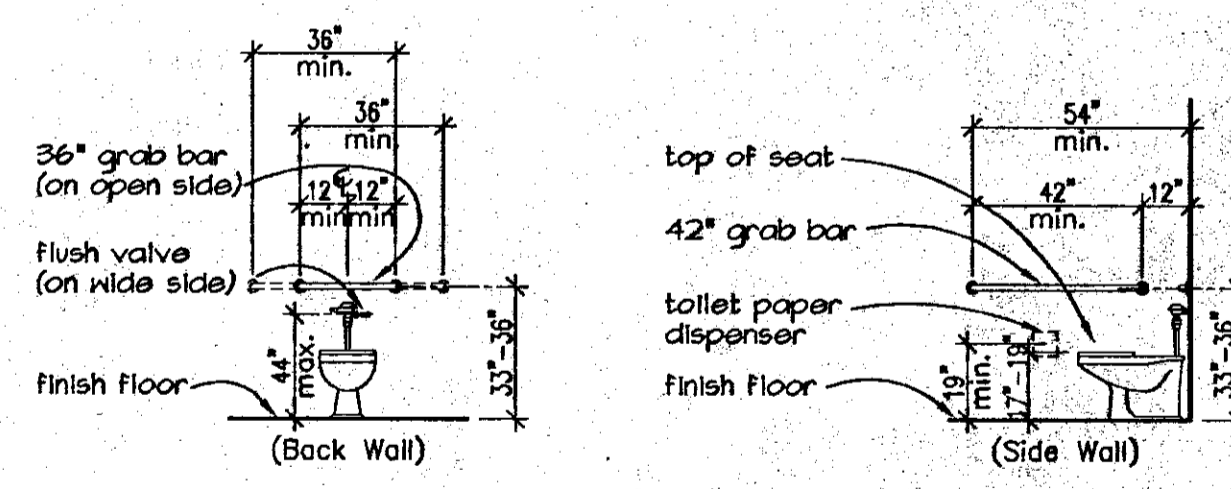

GRAB BARS AT WATER CLOSETS

TOILETS AND TOILET STALLS

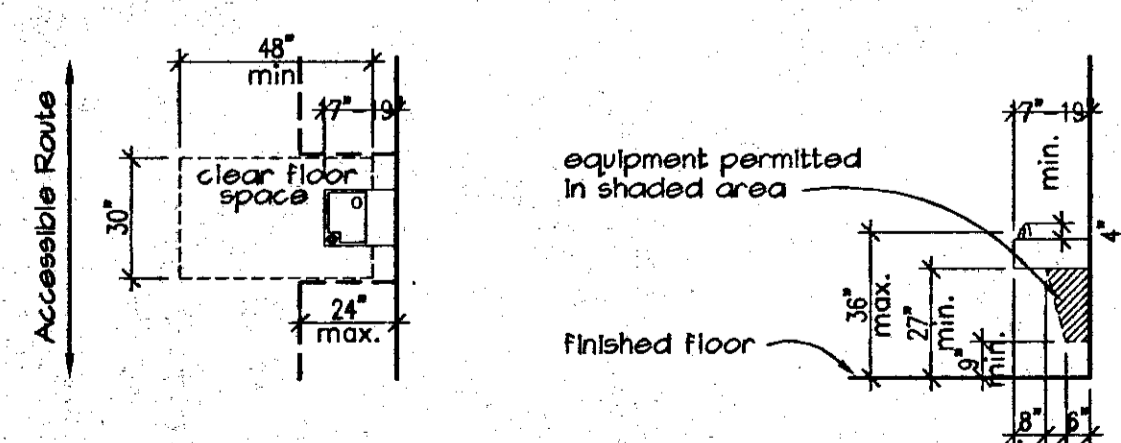

CLEAR FLOOR SPACE PARALLEL APPROACH
SPOUT HEIGHT AND KNEE CLEARANCE
MIN 50% SHALL BE ACCESSIBLE
DRINKING FOUNTAINS AND WATER COOLERS

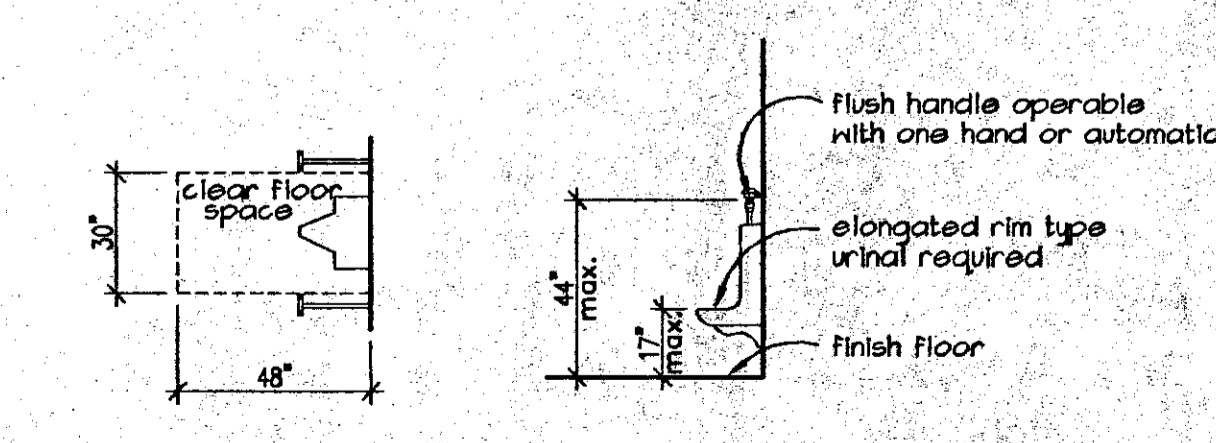

CLEAR FLOOR SPACE AT URINAL
MOUNTING HEIGHTS AT URINAL
URINALS

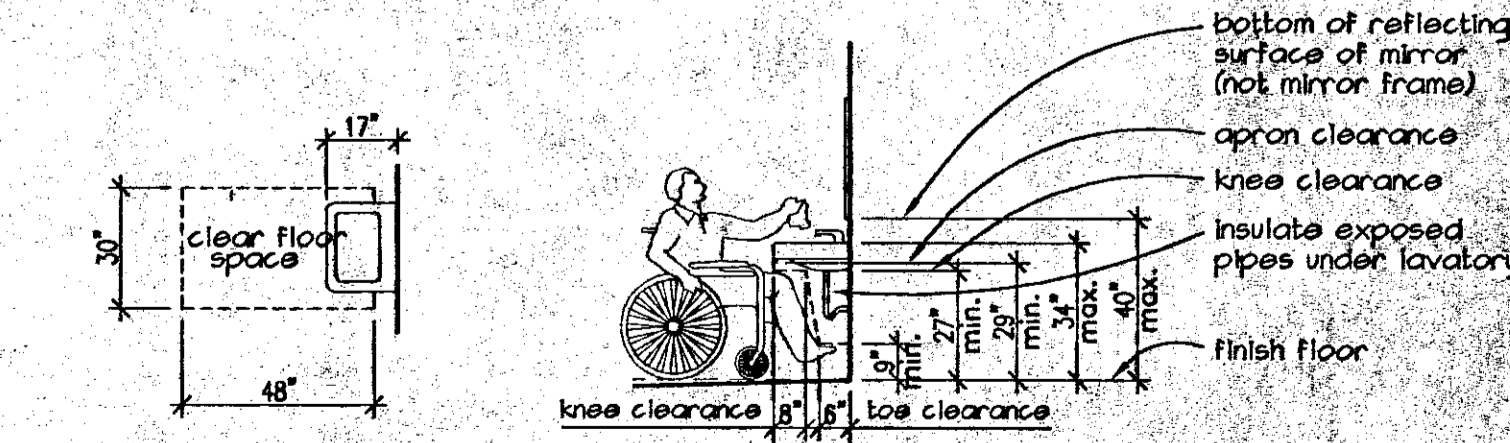

CLEAR FLOOR SPACE AT LAVATORIES
LAVATORY CLEARANCES
LAVATORIES

2 TOILET ROOMS: A106, A119, A120, B125, C112, C117
SCALE: 1/4" = 1'-0"



FAUNTLEROY & LATHAM, INC.
ARCHITECTS, ENGINEERS, PLANNERS

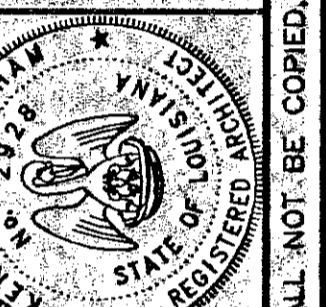

RENOVATION TO
COVINGTON ELEMENTARY SCHOOL
325 S. JACKSON
COVINGTON, LOUISIANA

ACCESSIBILITY STANDARDS

202032

Dwn. Chk.
KPN KEL
Date Rev.
17.SEP.02

A0.3
Sheet Of 60

COPYRIGHT 2002, FAUNTLEROY & LATHAM, INC.

THESE DRAWINGS ARE THE SOLE PROPERTY OF FAUNTLEROY & LATHAM, INC. AND ARE ISSUED AS INSTRUMENTS OF SERVICE. THESE DRAWINGS SHALL NOT BE COPIED, REPRODUCED, OR USED IN ANY MANNER WITHOUT WRITTEN CONSENT OF FAUNTLEROY & LATHAM, INC.

X-site



FAUTLEROY & LATHAM, INC.
ARCHITECTS, ENGINEERS, PLANNERS

229 ST. JOHN LANE • COVINGTON, LA 70433 • (885) 883-4100 • www.fli-fpc.com

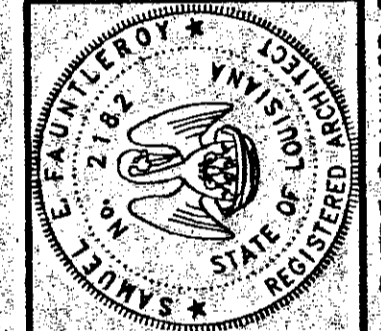

RENOVATION TO
COVINGTON ELEMENTARY SCHOOL
325 S. JACKSON
COVINGTON, LOUISIANA

SITE PLAN

202032
Dwr. Chk.
Date Rev.
17 SEP 02

A0.4
Sheet Of 60

THESE DRAWINGS ARE THE SOLE PROPERTY OF FAUTLEROY & LATHAM, INC. AND ARE ISSUED AS INSTRUMENTS OF SERVICE. THESE DRAWINGS SHALL NOT BE COPIED, REPRODUCED OR USED IN ANY MANNER WITHOUT WRITTEN CONSENT OF FAUTLEROY & LATHAM, INC.

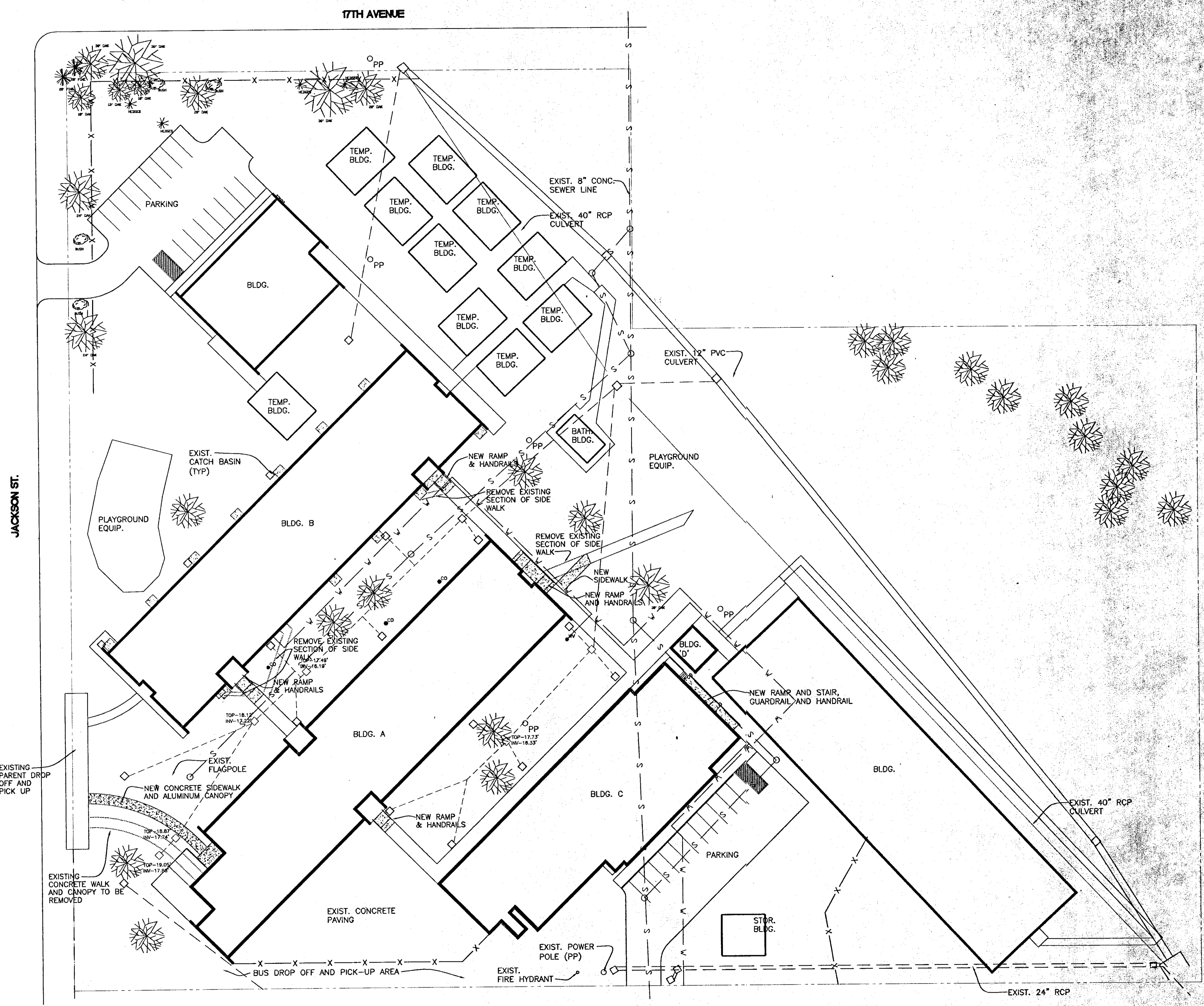

1
A0.4 **SITE PLAN**
SCALE: 1" = 30'-0"

COPYRIGHT 2002, FAUTLEROY & LATHAM, INC.

HARRISON ST.
NOT CONSTRUCTED

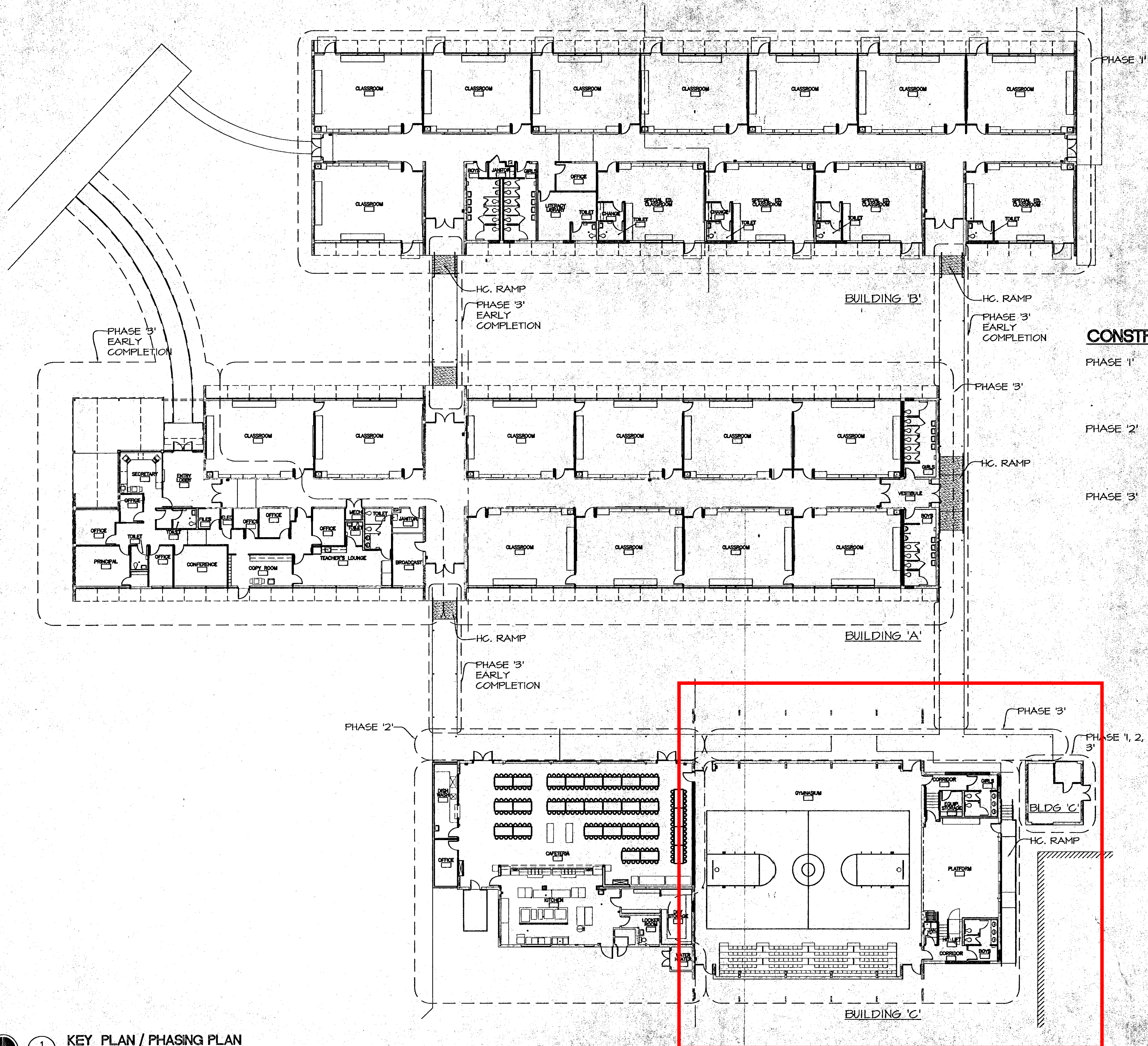

CONSTRUCTION PHASING

- PHASE '1'** BUILDING 'B' - CLASSROOMS - 180 DAYS
- OWNER TRANSITION AND ABATEMENT - NOVEMBER 2002
 - NOTICE TO PROCEED - DECEMBER 2, 2002
 - COMPLETION DATE - MAY 31, 2003.
- PHASE '2'** BUILDING 'C' - CAFETERIA - 120 DAYS
- OWNER TRANSITION AND ABATEMENT - MARCH 2003
 - NOTICE TO PROCEED - MARCH 31, 2003
 - COMPLETION DATE - JULY 24, 2003
- PHASE '3'** BUILDING 'A' - ADMINISTRATION/CLASSROOMS/ GYMNASIUM
- ADMINISTRATION BLDG 'A' - 90 DAYS**
- OWNER TRANSITION AND ABATEMENT - JUNE 2 - JULY 20, 2003
 - NOTICE TO PROCEED - JULY 23, 2003
 - COMPLETION DATE - OCTOBER 21, 2003
- CLASSROOMS BLDG 'A' - 120 DAYS**
- OWNER ABATEMENT - JULY 20 - AUGUST 14, 2003
 - START DATE - AUGUST 15, 2003
 - COMPLETION DATE - DECEMBER 13, 2003
- SIDEWALK/CANOPIES/SITENWORK - 60 DAYS**
- OWNER ABATEMENT - JUNE 2 - JUNE 12, 2003
 - NOTICE TO PROCEED - JUNE 13, 2003
 - COMPLETION DATE - AUGUST 15 2003
- BUILDING 'C' - GYMNASIUM - 90 DAYS**
- NOTICE TO PROCEED - JULY 30, 2003, OR DAY AFTER CAFETERIA SUBSTANTIAL COMPLETION
 - COMPLETION DATE - OCTOBER 28, 2003 OR 90 DAYS FROM START DATE.
- BUILDING 'D' - DURATION OF CONTRACT**
- OWNER ABATEMENT - NOVEMBER, 2002
 - START DATE - COMMENCEMENT OF CONTRACT
 - COMPLETION DATE - FINAL ACCEPTANCE.

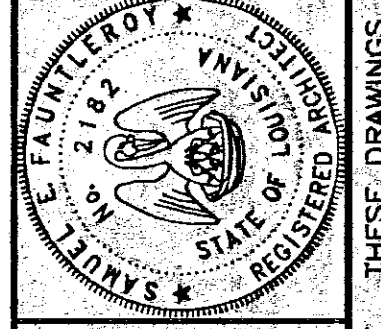

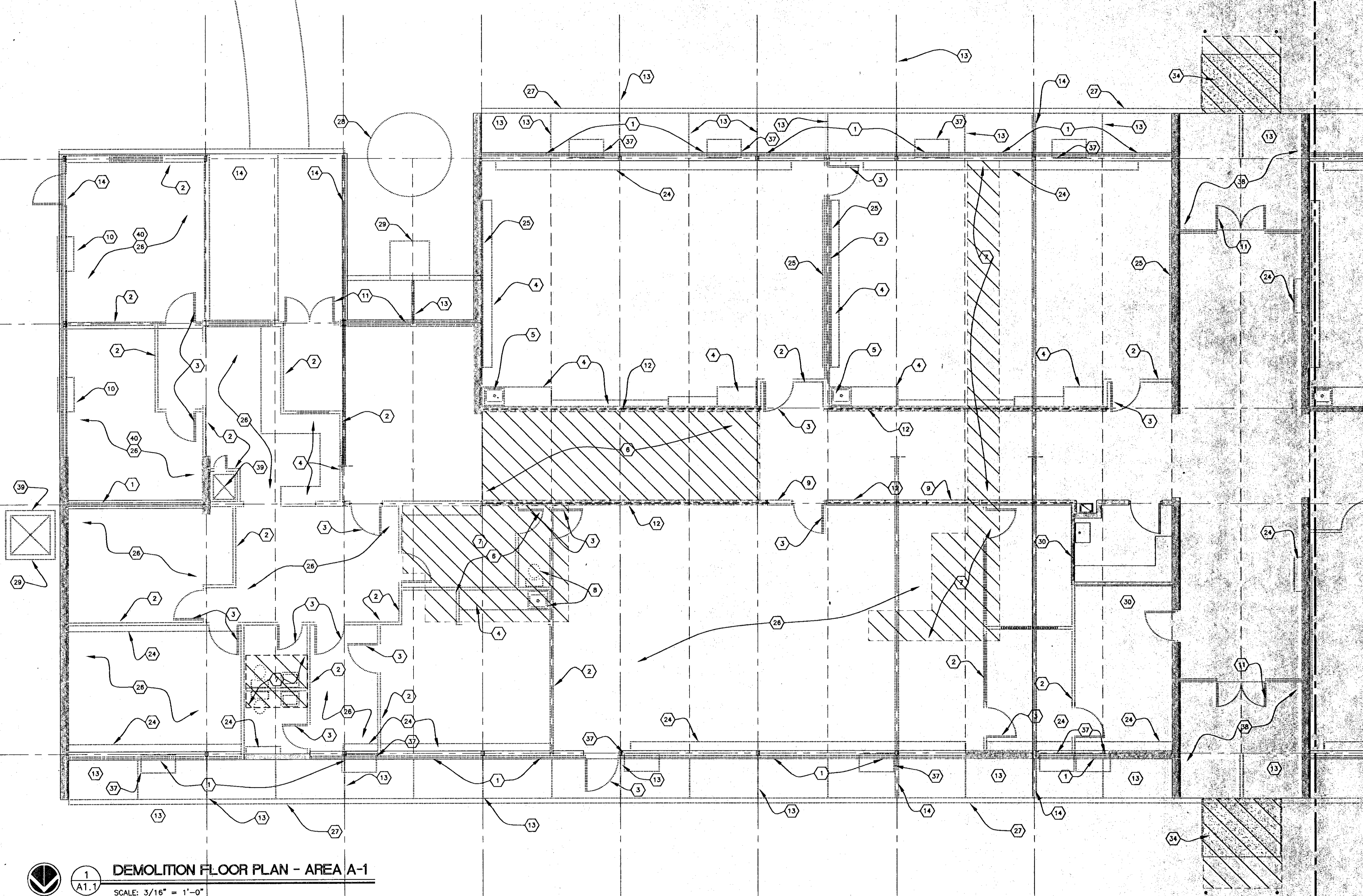

DEMOLITION LEGEND

- 1 REMOVE EXISTING EXTERIOR WINDOWS AND SILL.
- 2 REMOVE EXISTING WOOD STUD AND PLYWOOD PARTITION.
- 3 REMOVE EXISTING DOOR AND FRAME.
- 4 REMOVE EXISTING CASEWORK.
- 5 REMOVE EXISTING SINK. SEE MECHANICAL PLAN.
- 6 SAW CUT AND REMOVE EXISTING SLAB. SEE PLANS FOR NEW RAMP CONFIGURATION.
- 7 SAW CUT AND REMOVE SLAB AND EXCAVATE AS REQUIRED FOR NEW PLUMBING. SEE MECHANICAL. POUR NEW 4" SLAB.
- 8 REMOVE EXISTING PLUMBING FIXTURES. SEE MECHANICAL.
- 9 SAW CUT EXISTING TILE AND CMU WALL TO THE EXTENT REQUIRED FOR OPENING.
- 10 REMOVE EXISTING PTAC UNIT.
- 11 REMOVE EXISTING WOOD WINDOW FRAME AND DOORS. SEE WALL SECTION FOR ADDITIONAL DEMOLITION.
- 12 REMOVE EXISTING WINDOW AND WALL ABOVE, BETWEEN TOP OF TILE WALL AND BEAM AND BETWEEN BEAM AND ROOF DECK.
- 13 CUT AND REMOVE EXISTING LAMINATE BEAM OUTRIGGER (TYPICAL).
- 14 REMOVE EXISTING LAMINATE BEAM AND REPLACE WITH NEW STEEL BEAM. SEE STRUCTURAL.
- 15 REMOVE EXISTING EXTERIOR DOOR FRAME AND TRANSOM WINDOW.
- 16 REMOVE EXISTING TOILET PARTITIONS.
- 17 REMOVE EXISTING CONCRETE SLAB.
- 18 SAW CUT EXISTING SLAB FOR NEW RAMP.
- 19 REMOVE EXISTING HAND WASH CAP. PLUMBING PER MECHANICAL DRAWINGS.
- 20 REMOVE EXISTING STAIR TREADS.
- 21 REMOVE EXISTING WOOD FLOOR AND SLEEPERS.
- 22 REMOVE EXISTING BLEACHERS AND SUBFRAMING.
- 23 REMOVE EXISTING PLATFORM AND SUBFRAMING.
- 24 REMOVE EXISTING STEAM RADIATORS AND PIPING. SEE MECHANICAL DRAWINGS.
- 25 REMOVE EXISTING MARKER BOARDS OR JACKBOARDS.
- 26 REMOVE EXISTING SUSPENDED ACOUSTICAL CEILING TILE AND GRID.
- 27 REMOVE EXISTING GUTTERS AND DOWNSPOUTS SEE WALL SECTION FOR ADDITIONAL DEMOLITION.
- 28 REMOVE EXISTING POND, WATER PUMP & CAP OFF WATER SOURCE.
- 29 REMOVE EXISTING CONCRETE PAD.
- 30 REMOVE EXISTING PLYWOOD PANELING.
- 31 REMOVE EXISTING DOORS AND FRAME. SAW CUT EXISTING MASONRY AS REQUIRED FOR NEW FRAME AND DOORS.
- 32 EXISTING OPERABLE WALL TRACK, FURR DOWN AND SURROUND TO BE REMOVED.
- 33 SAW CUT EXISTING SIDE WALK FOR TERMITE TREATMENT.
- 34 REMOVE EXISTING SIDE WALK AS REQUIRED FOR NEW RAMP.
- 35 REMOVE EXISTING MASONRY WALL.
- 36 NOT USED.
- 37 EXISTING AC WINDOW UNIT TO BE REMOVED BY CONTRACTOR AND STORED FOR SCHOOL BOARD PICKUP.
- 38 REMOVE EXISTING PLYWOOD CEILING.
- 39 REMOVE EXISTING AIR HANDLER, DUCTWORK AND CONDENSING UNIT. STORE FOR SCHOOL BOARD PICKUP.
- 40 REMOVE CONCRETE TOPPING DOWN TO THE ORIGINAL SLAB.
- 41 REMOVE EXISTING HOOD SEE MECHANICAL.
- 42 REMOVE EXISTING STAINLESS STEEL TABLE AND STORE FOR SCHOOL BOARD PICKUP.
- 43 REMOVE EXISTING WATER HEATER AND ASSOCIATED PIPING. SEE MECHANICAL.
- 44 REMOVE EXISTING GLAZED TILE AND MASONRY WALL.
- 45 REMOVE EXISTING WOOD JOIST AND PLYWOOD DECK.
- 46 CONTRACTORS OPTION TO CHOPUP ENOUGH CONCRETE TO THE EXTENT REQUIRED TO ALLOW FOR 1 1/2" OF TOPPING, OR REMOVE SLAB TO THE EXTENT REQUIRED AND POUR A NEW CONCRETE SLAB TO MATCH EXISTING.

1
A1.1
DEMOLITION FLOOR PLAN - AREA A-1
SCALE: 3/16" = 1'-0"

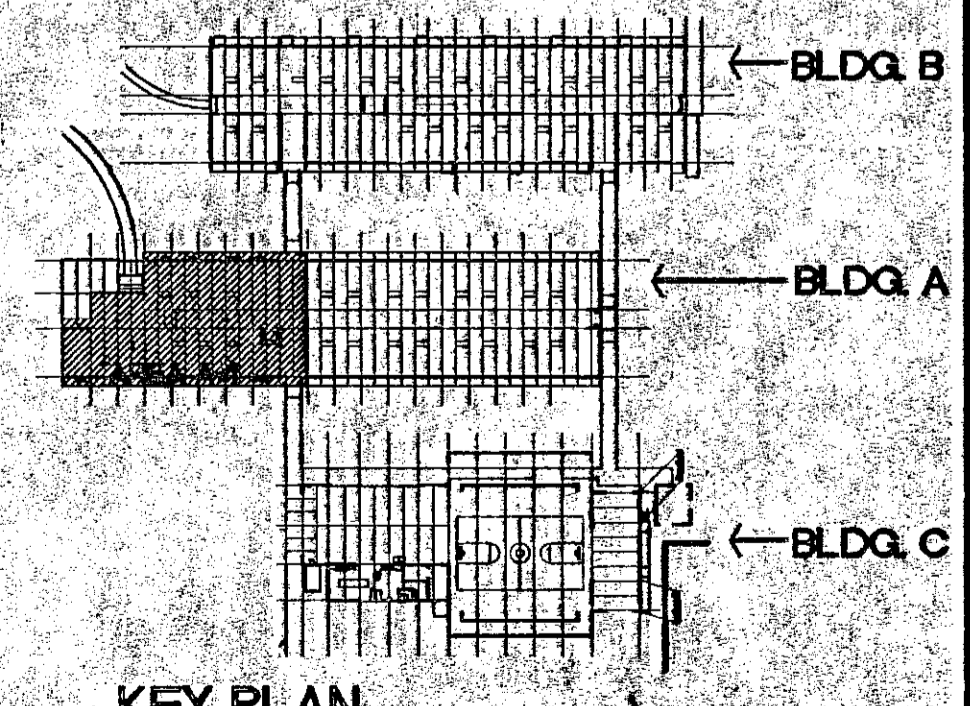

KEY PLAN

N.T.S.

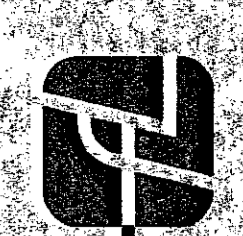

EXISTING WALL

REMOVED WALL



FAUNTLEROY & LATHAM, INC.
ARCHITECTS, ENGINEERS, PLANNERS

229 ST. JOHN LANE • COVINGTON, LA 70433 • (985) 893-4100 • www.fl-inc.com

RENOVATION TO
COVINGTON ELEMENTARY SCHOOL
325 S. JACKSON
COVINGTON, LOUISIANA

DEMOLITION FLOOR PLAN AREA A-1	
202032	Dwn Chk
Date 17-SEP-02	Rev. KIL
	
Sheet	Of 60

THESE DRAWINGS ARE THE SOLE PROPERTY OF FAUNTLEROY & LATHAM, INC. AND ARE ISSUED AS INSTRUMENTS OF SERVICE. THESE DRAWINGS SHALL NOT BE COPIED, REPRODUCED OR USED IN ANY MANNER WITHOUT WRITTEN CONSENT OF FAUNTLEROY & LATHAM, INC.

X-plan, X-demo-noise

MATCH LINE "A"

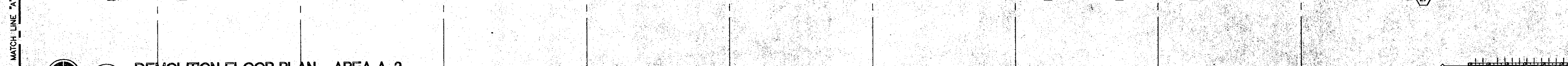
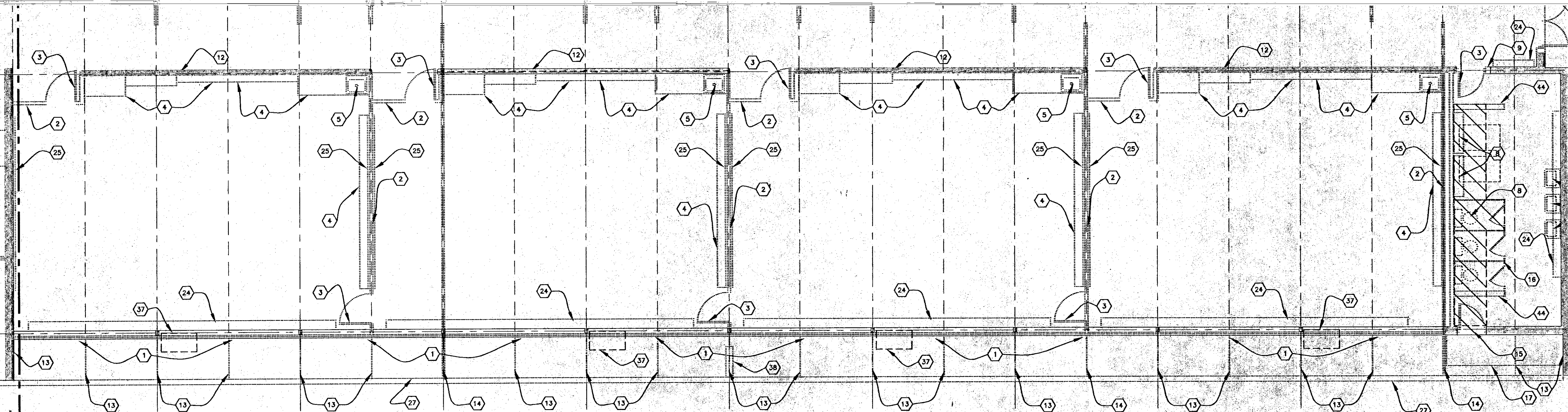
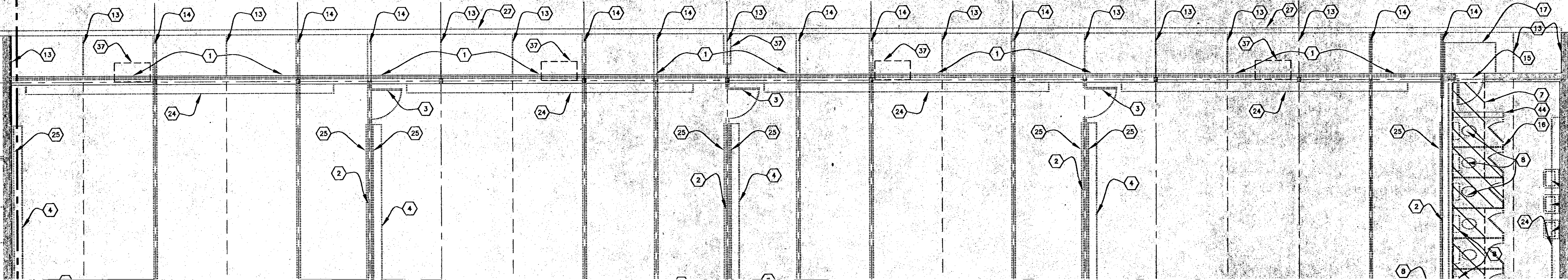

1
A1.2

DEMOLITION FLOOR PLAN - AREA A-2

SCALE: 3/16" = 1'-0"

DEMOLITION LEGEND

- 1 REMOVE EXISTING EXTERIOR WINDOWS AND SILL.
- 2 REMOVE EXISTING WOOD STUD AND PLYWOOD PARTITION.
- 3 REMOVE EXISTING DOOR AND FRAME.
- 4 REMOVE EXISTING CASEWORK.
- 5 REMOVE EXISTING SINK. SEE MECHANICAL PLAN.
- 6 SAW CUT AND REMOVE EXISTING SLAB. SEE PLANS FOR NEW RAMP CONFIGURATION.
- 7 SAW CUT AND REMOVE SLAB AND EXCAVATE AS REQUIRED FOR NEW PLUMBING. SEE MECHANICAL. POUR NEW 4" SLAB.
- 8 REMOVE EXISTING PLUMBING FIXTURES. SEE MECHANICAL.
- 9 SAW CUT EXISTING TILE AND CMU WALL TO THE EXTENT REQUIRED FOR OPENING.

- 10 REMOVE EXISTING PTAC UNIT.
- 11 REMOVE EXISTING WOOD WINDOW FRAME AND DOORS. SEE WALL SECTION FOR ADDITIONAL DEMOLITION.
- 12 REMOVE EXISTING WINDOW AND WALL ABOVE, BETWEEN TOP OF TILE WALL AND BEAM AND BETWEEN BEAM AND ROOF DECK.
- 13 CUT AND REMOVE EXISTING LAMINATE BEAM OUTRIGGER (TYPICAL).
- 14 REMOVE EXISTING LAMINATE BEAM AND REPLACE WITH NEW STEEL BEAM. SEE STRUCTURAL.
- 15 REMOVE EXISTING EXTERIOR DOOR FRAME AND TRANSOM WINDOW.
- 16 REMOVE EXISTING TOILET PARTITIONS.
- 17 REMOVE EXISTING CONCRETE SLAB.
- 18 SAW CUT EXISTING SLAB FOR NEW RAMP.

- 19 REMOVE EXISTING HAND WASH CAP. PLUMBING PER MECHANICAL DRAWINGS.
- 20 REMOVE EXISTING STAIR TREADS.
- 21 REMOVE EXISTING WOOD FLOOR AND SLEEPERS.
- 22 REMOVE EXISTING BLEACHERS AND SUBFRAMING.
- 23 REMOVE EXISTING PLATFORM AND SUBFRAMING.
- 24 REMOVE EXISTING STEAM RADIATORS AND PIPING, SEE MECHANICAL DRAWINGS.
- 25 REMOVE EXISTING MARKER BOARDS OR TACKBOARDS.
- 26 REMOVE EXISTING SUSPENDED ACOUSTICAL CEILING TILE AND GRID.
- 27 REMOVE EXISTING GUTTERS AND DOWNSPOUTS SEE WALL SECTION FOR ADDITIONAL DEMOLITION.
- 28 REMOVE EXISTING POND, WATER PUMP & CAP OFF WATER SOURCE.

- 29 REMOVE EXISTING CONCRETE PAD.
- 30 REMOVE EXISTING PLYWOOD PANELING.
- 31 REMOVE EXISTING DOORS AND FRAME. SAW CUT EXISTING MASONRY AS REQUIRED FOR NEW FRAME AND DOORS.
- 32 EXISTING OPERABLE WALL TRACK, FURR DOWN AND SURROUND TO BE REMOVED.
- 33 SAW CUT EXISTING SIDE WALK FOR TERMITTE TREATMENT.
- 34 REMOVE EXISTING SIDE WALK AS REQUIRED FOR NEW RAMP.
- 35 REMOVE EXISTING MASONRY WALL.
- 36 NOT USED.
- 37 EXISTING AC WINDOW UNIT TO BE REMOVED BY CONTRACTOR AND STORED FOR SCHOOL BOARD PICKUP.
- 38 REMOVE EXISTING PLYWOOD CEILING.
- 39 REMOVE EXISTING AIR HANDLER NETWORK AND CONDENSING

- UNIT. STORE FOR SCHOOL BOARD PICKUP.
- 40 REMOVE CONCRETE TOPPING DOWN TO THE ORIGINAL SLAB.
- 41 REMOVE EXISTING HOOD SEE MECHANICAL.
- 42 REMOVE EXISTING STAINLESS STEEL TABLE AND STORE FOR SCHOOL BOARD PICKUP.
- 43 REMOVE EXISTING WATER HEATER AND ASSOCIATED PIPING. SEE MECHANICAL.
- 44 REMOVE EXISTING GLAZED TILE AND MASONRY WALL.
- 45 REMOVE EXISTING WOOD JOIST AND PLYWOOD DECK.
- 46 CONTRACTORS OPTION TO CHIPOUT ENOUGH CONCRETE TO THE EXTENT REQUIRED TO ALLOW FOR 1 1/2" OF TOPPING, OR REMOVE SLAB TO THE EXTENT REQUIRED AND POUR A NEW CONCRETE SLAB TO MATCH EXISTING.

LEGEND

- EXISTING WALL
- REMOVED WALL

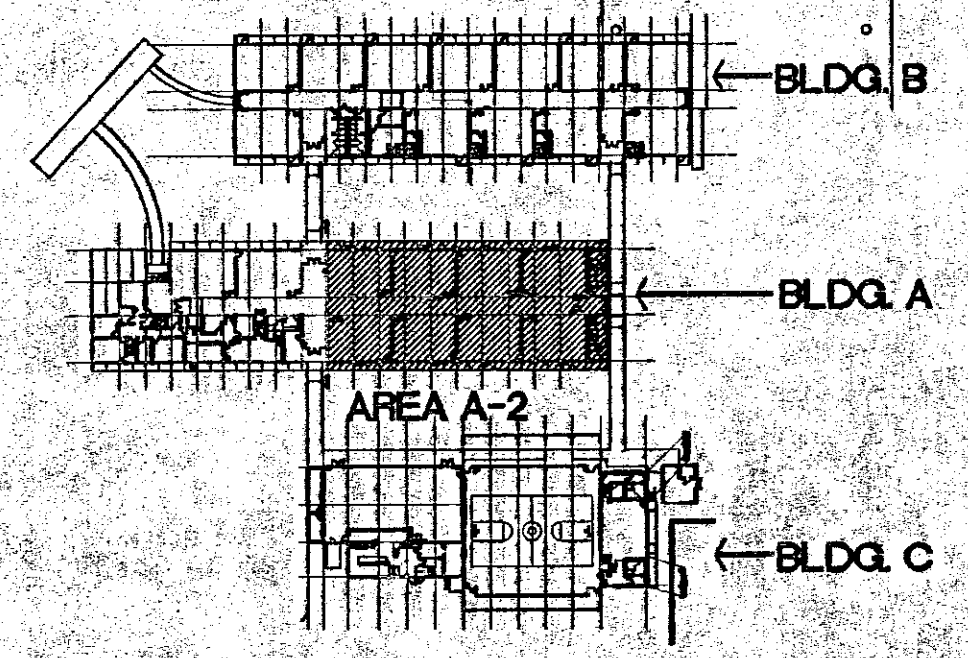

KEY PLAN

N.T.S.

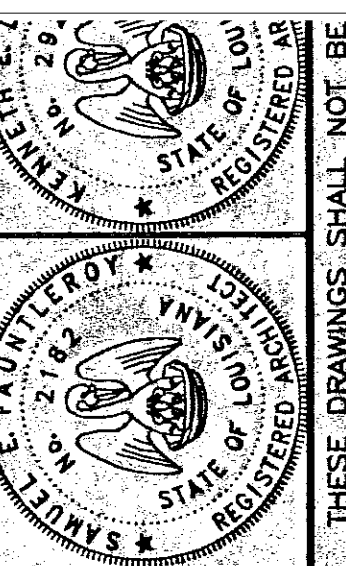

RENOVATION TO
COVINGTON ELEMENTARY SCHOOL
325 S. JACKSON
COVINGTON, LOUISIANA

DEMOLITION FLOOR PLAN AREA A-2

202032
Dwn. Chk.
MAH KPS KEL
Date Rev.
17 SEP 02

A12
Sheet Of 60

FAUNTLEROY & LATHAM, INC.

ARCHITECTS, ENGINEERS, PLANNERS

1 JOHN LANE • COVINGTON, LA 70433 • (865) 893-4100 • www.fl-ipc.com
FOR USE IN ANY MANNER WITHOUT WRITTEN CONSENT OF FAUNTLEROY & LATHAM, INC.

THESE DRAWINGS ARE THE SOLE PROPERTY OF FAUNTLEROY & LATHAM, INC. AND ARE ISSUED AS INSTRUMENTS OF SERVICE. THESE DRAWINGS SHALL NOT BE REPRODUCED OR COPIED IN ANY MANNER WITHOUT THE WRITTEN CONSENT OF FAUNTLEROY & LATHAM, INC.

X-plan, X-demo-notes

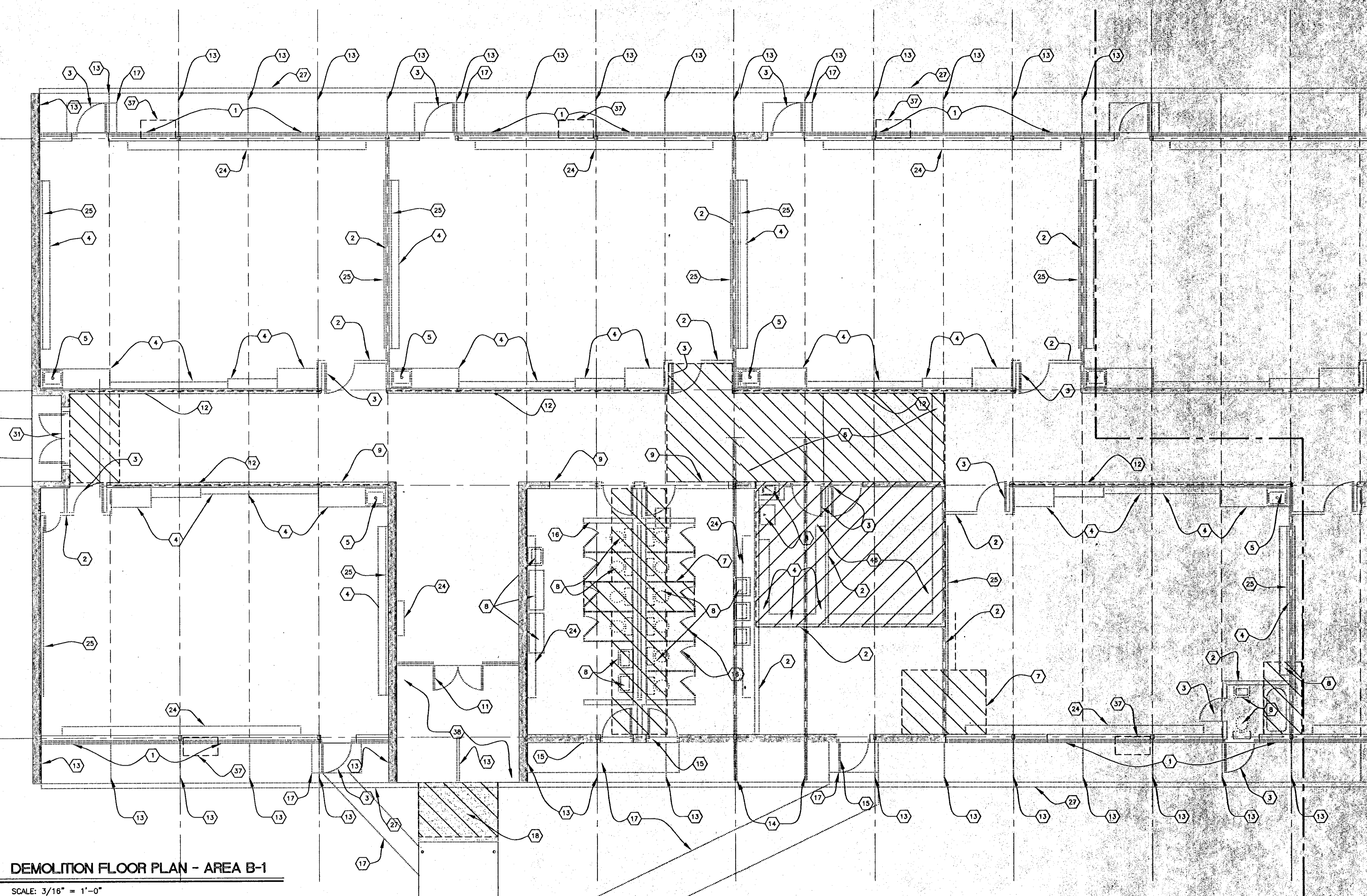

DEMOLITION FLOOR PLAN - AREA B-1
SCALE: 3/16" = 1'-0"

DEMOLITION LEGEND

- 1 REMOVE EXISTING EXTERIOR WINDOWS AND SILL.
- 2 REMOVE EXISTING WOOD STUD AND PLYWOOD PARTITION.
- 3 REMOVE EXISTING DOOR AND FRAME.
- 4 REMOVE EXISTING CASEWORK.
- 5 REMOVE EXISTING SINK. SEE MECHANICAL PLAN.
- 6 SAW CUT AND REMOVE EXISTING SLAB. SEE PLANS FOR NEW RAMP CONFIGURATION.
- 7 SAW CUT AND REMOVE SLAB AND EXCAVATE AS REQUIRED FOR NEW PLUMBING. SEE MECHANICAL. POUR NEW 4" SLAB.
- 8 REMOVE EXISTING PLUMBING FIXTURES. SEE MECHANICAL.
- 9 SAW CUT EXISTING TILE AND CMU WALL TO THE EXTENT REQUIRED FOR OPENING.

- 10 REMOVE EXISTING PTAC UNIT.
- 11 REMOVE EXISTING WOOD WINDOW FRAME AND DOORS. SEE WALL SECTION FOR ADDITIONAL DEMOLITION.
- 12 REMOVE EXISTING WINDOW AND WALL ABOVE, BETWEEN TOP OF TILE WALL AND BEAM AND BETWEEN BEAM AND ROOF DECK
- 13 CUT AND REMOVE EXISTING LAMINATE BEAM OUTRIGGER (TYPICAL)
- 14 REMOVE EXISTING LAMINATE BEAM AND REPLACE WITH NEW STEEL BEAM. SEE STRUCTURAL.
- 15 REMOVE EXISTING EXTERIOR DOOR FRAME AND TRANSOM WINDOW.
- 16 REMOVE EXISTING TOILET PARTITIONS.
- 17 REMOVE EXISTING CONCRETE SLAB.
- 18 SAW CUT EXISTING SLAB FOR NEW RAMP.
- 19 REMOVE EXISTING HAND WASH CAP. PLUMBING PER MECHANICAL DRAWINGS.

- 20 REMOVE EXISTING STAIR TREADS.
- 21 REMOVE EXISTING WOOD FLOOR AND SLEEPERS.
- 22 REMOVE EXISTING BLEACHERS AND SUBFRAMING.
- 23 REMOVE EXISTING PLATFORM AND SUBFRAMING.
- 24 REMOVE EXISTING STEAM RADIATORS AND PIPING, SEE MECHANICAL DRAWINGS.
- 25 REMOVE EXISTING MARKER BOARDS OR TACKBOARDS
- 26 REMOVE EXISTING SUSPENDED ACOUSTICAL CEILING, TILE AND GRID.
- 27 REMOVE EXISTING GUTTERS AND DOWNSPOUTS SEE WALL SECTION FOR ADDITIONAL DEMOLITION
- 28 REMOVE EXISTING POND, WATER PUMP & CAP OFF WATER SOURCE.
- 29 REMOVE EXISTING CONCRETE PAD.

- 30 REMOVE EXISTING PLYWOOD PANELING.
- 31 REMOVE EXISTING DOORS AND FRAME. SAW CUT EXISTING MASONRY AS REQUIRED FOR NEW FRAME AND DOORS
- 32 EXISTING OPERABLE WALL TRACK, FURR DOWN AND SURROUND TO BE REMOVED.
- 33 SAW CUT EXISTING SIDE WALK FOR TERMITE TREATMENT
- 34 REMOVE EXISTING SIDE WALK AS REQUIRED FOR NEW RAMP
- 35 REMOVE EXISTING MASONRY WALL.
- 36 NOT USED
- 37 EXISTING AC WINDOW UNIT TO BE REMOVED BY CONTRACTOR AND STORED FOR SCHOOL BOARD PICKUP
- 38 REMOVE EXISTING PLYWOOD CEILING.
- 39 REMOVE EXISTING AIR HANDLER, DUCTWORK AND CONDENSING

- UNIT. STORE FOR SCHOOL BOARD PICKUP.
- 40 REMOVE CONCRETE TOPPING DOWN TO THE ORIGINAL SLAB.
- 41 REMOVE EXISTING HOOD SEE MECHANICAL
- 42 REMOVE EXISTING STAINLESS STEEL TABLE AND STORE FOR SCHOOL BOARD PICKUP
- 43 REMOVE EXISTING WATER HEATER AND ASSOCIATED PIPING. SEE MECHANICAL
- 44 REMOVE EXISTING GLAZED TILE AND MASONRY WALL
- 45 REMOVE EXISTING WOOD JOIST AND PLYWOOD DECK
- 46 CONTRACTORS OPTION TO CHIP OUT ENOUGH CONCRETE TO THE EXTENT REQUIRED TO ALLOW FOR 1 1/2" OF TOPPING, OR REMOVE SLAB TO THE EXTENT REQUIRED AND POUR A NEW CONCRETE SLAB TO MATCH EXISTING.

LEGEND

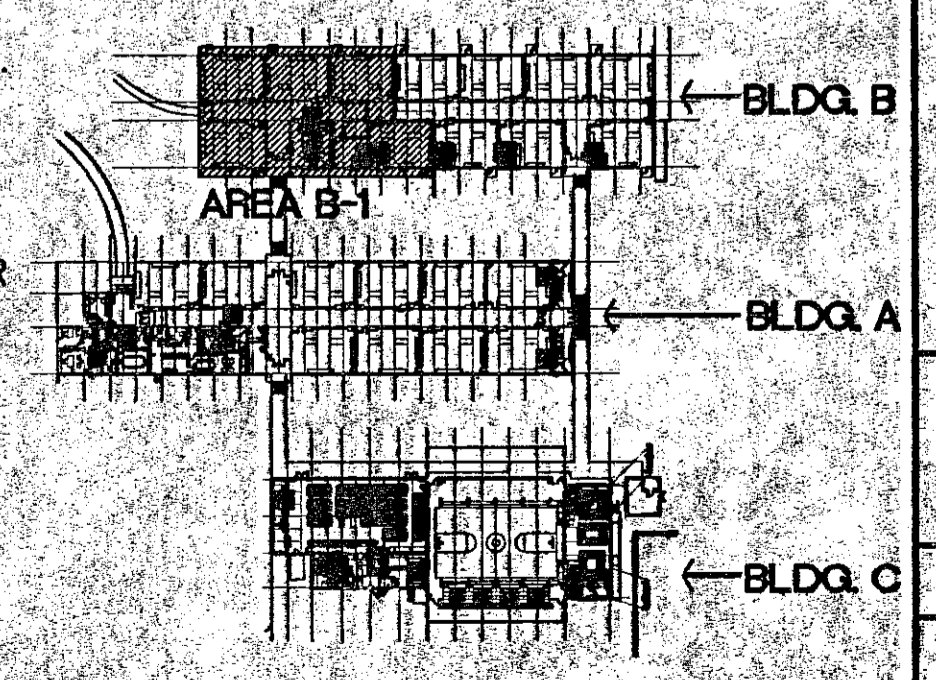
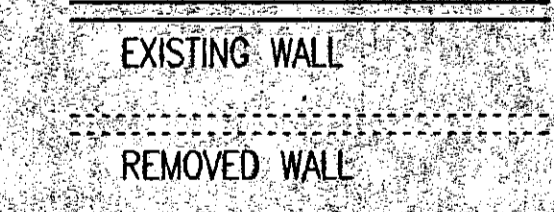

KEY PLAN

FAUNTLEROY & LATHAM, INC.
ARCHITECTS, ENGINEERS, PLANNERS
229 ST. JOHN LANE • COVINGTON, LA 70433 • (985) 893-4100 • www.fl-inc.com

RENOVATION TO
COVINGTON ELEMENTARY SCHOOL
325 S. JACKSON
COVINGTON, LOUISIANA

DEMOLITION FLOOR PLAN
AREA B-1

202032

Dwn. Chk.
MAH KPS. KEL
Dck. Rev.
17 SEP 02

A13
Sheet of 60

THESE DRAWINGS ARE THE SOLE PROPERTY OF FAUNTLEROY & LATHAM, INC. AND ARE ISSUED AS INSTRUMENTS OF SERVICE. THESE DRAWINGS SHALL NOT BE COPIED, REPRODUCED OR USED IN ANY MANNER WITHOUT WRITTEN CONSENT OF FAUNTLEROY & LATHAM, INC.

X-plan, X-demo-notes

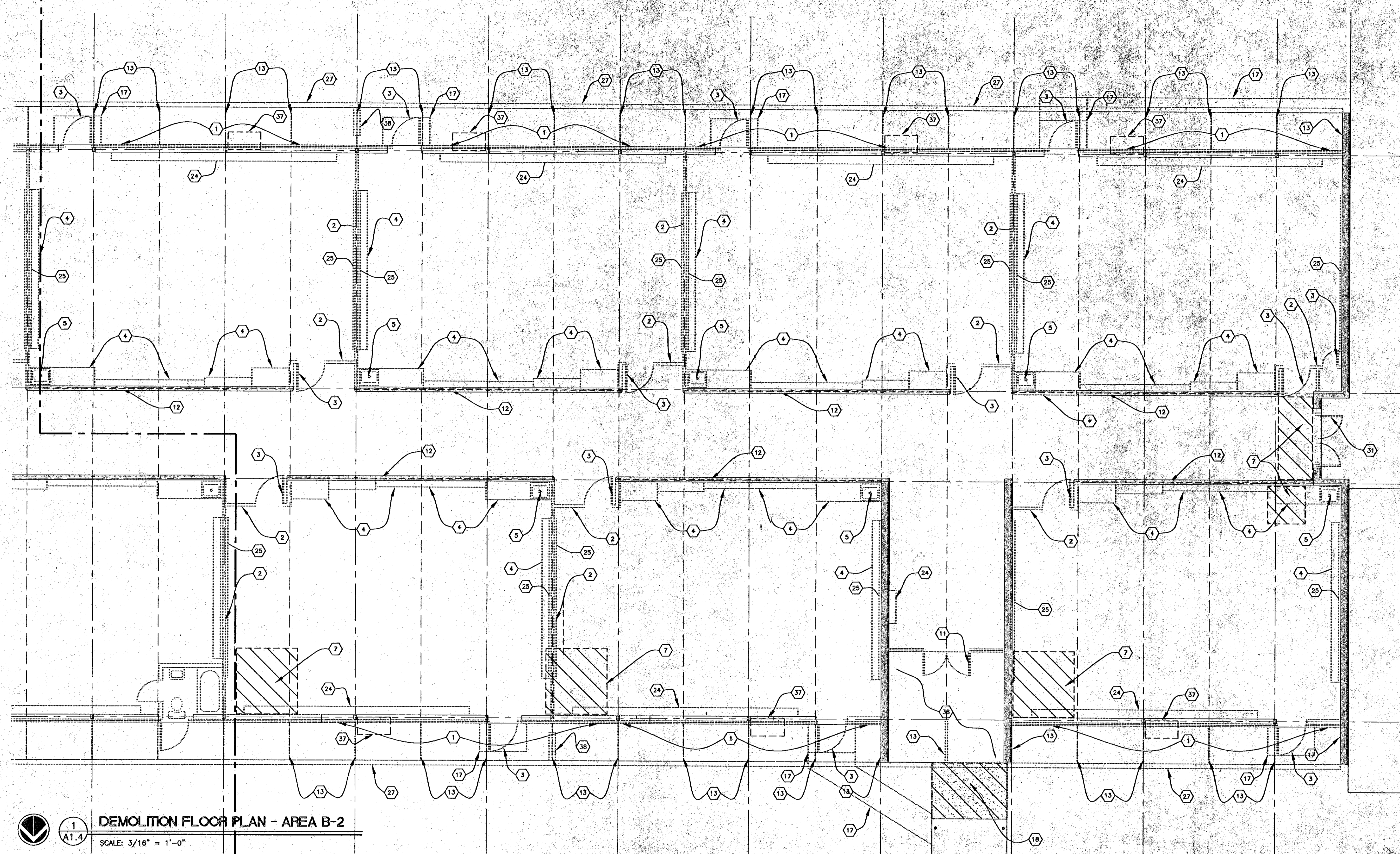

1
A1.4
DEMOLITION FLOOR PLAN - AREA B-2
SCALE: 3/16" = 1'-0"

DEMOLITION LEGEND

- 1 REMOVE EXISTING EXTERIOR WINDOWS AND SILL.
- 2 REMOVE EXISTING WOOD STUD AND PLYWOOD PARTITION.
- 3 REMOVE EXISTING DOOR AND FRAME.
- 4 REMOVE EXISTING CASEWORK.
- 5 REMOVE EXISTING SINK. SEE MECHANICAL PLAN.
- 6 SAW CUT AND REMOVE EXISTING SLAB. SEE PLANS FOR NEW RAMP CONFIGURATION.
- 7 SAW CUT AND REMOVE SLAB AND EXCAVATE AS REQUIRED FOR NEW PLUMBING. SEE MECHANICAL. POUR NEW 4" SLAB.
- 8 REMOVE EXISTING PLUMBING FIXTURES. SEE MECHANICAL.
- 9 SAW CUT EXISTING TILE AND CMU WALL TO THE EXTENT REQUIRED FOR OPENING.
- 10 REMOVE EXISTING PTAC UNIT.

- 11 REMOVE EXISTING WOOD WINDOW FRAME AND DOORS. SEE WALL SECTION FOR ADDITIONAL DEMOLITION.
- 12 REMOVE EXISTING WINDOW AND WALL ABOVE, BETWEEN TOP OF TILE WALL AND BEAM AND BETWEEN BEAM AND ROOF DECK
- 13 CUT AND REMOVE EXISTING LAMINATE BEAM OUTRIGGER (TYPICAL)
- 14 REMOVE EXISTING LAMINATE BEAM AND REPLACE WITH NEW STEEL BEAM. SEE STRUCTURAL.
- 15 REMOVE EXISTING EXTERIOR DOOR FRAME AND TRANSOM WINDOW.
- 16 REMOVE EXISTING TOILET PARTITIONS.
- 17 REMOVE EXISTING CONCRETE SLAB.
- 18 SAW CUT EXISTING SLAB FOR NEW RAMP.
- 19 REMOVE EXISTING HAND WASH CAP. PLUMBING PER MECHANICAL DRAWINGS.
- 20 REMOVE EXISTING STAIR TREADS.

- 21 REMOVE EXISTING WOOD FLOOR AND SLEEPERS.
- 22 REMOVE EXISTING BLEACHERS AND SUBFRAMING.
- 23 REMOVE EXISTING PLATFORM AND SUBFRAMING.
- 24 REMOVE EXISTING STEAM RADIATORS AND PIPING, SEE MECHANICAL DRAWINGS.
- 25 REMOVE EXISTING MARKER BOARDS OR TACKBOARDS
- 26 REMOVE EXISTING SUSPENDED ACOUSTICAL CEILING TILE AND GRID.
- 27 REMOVE EXISTING GUTTERS AND DOWNSPOUTS SEE WALL SECTION FOR ADDITIONAL DEMOLITION
- 28 REMOVE EXISTING POND, WATER PUMP & CAP OFF WATER SOURCE.
- 29 REMOVE EXISTING CONCRETE PAD.
- 30 REMOVE EXISTING PLYWOOD PANELING.

- 31 REMOVE EXISTING DOORS AND FRAME. SAW CUT EXISTING MASONRY AS REQUIRED FOR NEW FRAME AND DOORS
- 32 EXISTING OPERABLE WALL TRACK, FURR DOWN AND SURROUND TO BE REMOVED.
- 33 SAW CUT EXISTING SIDE WALK FOR TERMITE TREATMENT
- 34 REMOVE EXISTING SIDE WALK AS REQUIRED FOR NEW RAMP.
- 35 REMOVE EXISTING MASONRY WALL.
- 36 NOT USED
- 37 EXISTING AC WINDOW UNIT TO BE REMOVED BY CONTRACTOR AND STORED FOR SCHOOL BOARD PICKUP
- 38 REMOVE EXISTING PLYWOOD CEILING.
- 39 REMOVE EXISTING AIR HANDLER, DUCTWORK AND CONDENSING UNIT. STORE FOR SCHOOL BOARD PICKUP
- 40 REMOVE CONCRETE TOPPING DOWN TO THE ORIGINAL SLAB.

- 41 REMOVE EXISTING HOOD SEE MECHANICAL.
- 42 REMOVE EXISTING STAINLESS STEEL TABLE AND STORE FOR SCHOOL BOARD PICKUP
- 43 REMOVE EXISTING WATER HEATER AND ASSOCIATED PIPING. SEE MECHANICAL
- 44 REMOVE EXISTING GLAZED TILE AND MASONRY WALL
- 45 REMOVE EXISTING WOOD JOIST AND PLYWOOD DECK
- 46 CONTRACTORS OPTION TO CHIPOUT ENOUGH CONCRETE TO THE EXTENT REQUIRED TO ALLOW FOR 1 1/2" OF TOPPING, OR REMOVE SLAB TO THE EXTENT REQUIRED AND POUR A NEW CONCRETE SLAB TO MATCH EXISTING.

LEGEND
EXISTING WALL
REMOVED WALL

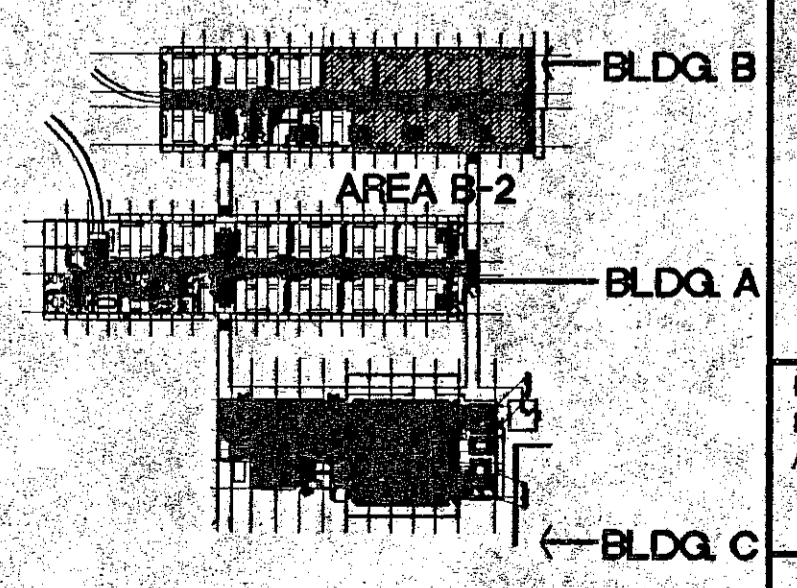

KEY PLAN

COPYRIGHT 2002, FAUNTLEROY & LATHAM, INC.

FAUNTLEROY & LATHAM, INC.
 ARCHITECTS, ENGINEERS, PLANNERS
 229 ST. JOHN LANE • COVINGTON, LA 70469 • (985) 893-4100 • www.fl-inc.com

RENOVATION TO
COVINGTON ELEMENTARY SCHOOL
 325 S. JACKSON
 COVINGTON, LOUISIANA

DEMOLITION FLOOR PLAN AREA B-2
 202032
 Dwn. MAH, KPS, KEL
 Date 17 SEP 02
 Rev.

THESE DRAWINGS ARE THE SOLE PROPERTY OF FAUNTLEROY & LATHAM, INC. AND ARE ISSUED AS INSTRUMENTS OF SERVICE. THESE DRAWINGS SHALL NOT BE COPIED, REPRODUCED OR USED IN ANY MANNER WITHOUT WRITTEN CONSENT OF FAUNTLEROY & LATHAM, INC.



FAULTER & LATHAM, INC.
 ARCHITECTS, ENGINEERS, PLANNERS
 229 ST. JOHN LANE • COVINGTON, LA 70433 • (985) 893-4100 • www.fl-inc.com

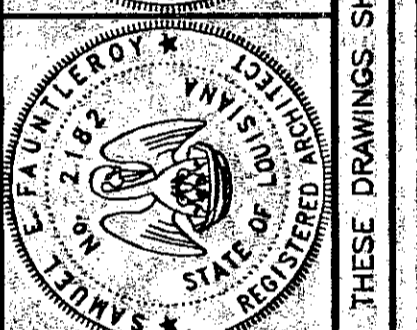

RENOVATION TO
COVINGTON ELEMENTARY SCHOOL
 325 S. JACKSON
 COVINGTON, LOUISIANA

DEMOLITION FLOOR PLAN
 AREA C-1
 202032
 Dwn: MAH, KPS, KEK
 Date: 17 SEP 02
 Chk: KEK
 Rev: 17 SEP 02
A1.5
 Sheet of 60

THESE DRAWINGS ARE THE SOLE PROPERTY OF FAULTER & LATHAM, INC. AND ARE ISSUED AS INSTRUMENTS OF SERVICE. THESE DRAWINGS SHALL NOT BE COPIED, REPRODUCED OR USED IN ANY MANNER WITHOUT WRITTEN CONSENT OF FAULTER & LATHAM, INC.

DEMOLITION LEGEND

- 1 REMOVE EXISTING EXTERIOR WINDOWS AND SILL
- 2 REMOVE EXISTING WOOD STUD AND PLYWOOD PARTITION
- 3 REMOVE EXISTING DOOR AND FRAME
- 4 REMOVE EXISTING CASEWORK
- 5 REMOVE EXISTING SINK. SEE MECHANICAL PLAN.
- 6 SAW CUT AND REMOVE EXISTING SLAB. SEE PLANS FOR NEW RAMP CONFIGURATION.
- 7 SAW CUT AND REMOVE SLAB AND EXCAVATE AS REQUIRED FOR NEW PLUMBING. SEE MECHANICAL. POUR NEW 4" SLAB.
- 8 REMOVE EXISTING PLUMBING FIXTURES. SEE MECHANICAL.
- 9 SAW CUT EXISTING TILE AND CMU WALL TO THE EXTENT REQUIRED FOR OPENING.
- 10 REMOVE EXISTING PTAG UNIT.
- 11 REMOVE EXISTING WOOD WINDOW FRAME AND DOORS. SEE WALL SECTION FOR ADDITIONAL DEMOLITION.
- 12 REMOVE EXISTING WINDOW AND WALL ABOVE, BETWEEN TOP OF TILE WALL AND BEAM AND BETWEEN BEAM AND ROOF DECK.
- 13 CUT AND REMOVE EXISTING LAMINATE BEAM OUTRIGGER (TYPICAL).
- 14 REMOVE EXISTING LAMINATE BEAM AND REPLACE WITH NEW STEEL BEAM. SEE STRUCTURAL.
- 15 REMOVE EXISTING EXTERIOR DOOR FRAME AND TRANSOM WINDOW.
- 16 REMOVE EXISTING TOILET PARTITIONS.
- 17 REMOVE EXISTING CONCRETE SLAB.
- 18 SAW CUT EXISTING SLAB FOR NEW RAMP.
- 19 REMOVE EXISTING HAND WASH CAP. PLUMBING PER MECHANICAL DRAWINGS.
- 20 REMOVE EXISTING STAIR TREADS.
- 21 REMOVE EXISTING WOOD FLOOR AND SLEEPERS.
- 22 REMOVE EXISTING BLEACHERS AND SUBFRAMING.
- 23 REMOVE EXISTING PLATFORM AND SUBFRAMING.
- 24 REMOVE EXISTING STEAM RADIATORS AND PIPING; SEE MECHANICAL DRAWINGS.
- 25 REMOVE EXISTING MARKER BOARDS OR TACKBOARDS.
- 26 REMOVE EXISTING SUSPENDED ACOUSTICAL CEILING TILE AND GRID.
- 27 REMOVE EXISTING GUTTERS AND DOWNSPOUTS SEE WALL SECTION FOR ADDITIONAL DEMOLITION.
- 28 REMOVE EXISTING POND, WATER PUMP & CAP OFF WATER SOURCE.
- 29 REMOVE EXISTING CONCRETE PAD.
- 30 REMOVE EXISTING PLYWOOD PANELING.
- 31 REMOVE EXISTING DOORS AND FRAME. SAW CUT EXISTING MASONRY AS REQUIRED FOR NEW FRAME AND DOORS.
- 32 EXISTING OPERABLE WALL TRACK, FURR DOWN AND SURROUND TO BE REMOVED.
- 33 SAW CUT EXISTING SIDE WALK FOR TERMITE TREATMENT.
- 34 REMOVE EXISTING SIDE WALK AS REQUIRED FOR NEW RAMP.
- 35 REMOVE EXISTING MASONRY WALL.
- 36 NOT USED.
- 37 EXISTING AC WINDOW UNIT TO BE REMOVED BY CONTRACTOR AND STORED FOR SCHOOL BOARD PICKUP.
- 38 REMOVE EXISTING PLYWOOD CEILING.
- 39 REMOVE EXISTING AIR HANDLER, DUCTWORK AND CONDENSING UNIT. STORE FOR SCHOOL BOARD PICKUP.
- 40 REMOVE CONCRETE TOPPING DOWN TO THE ORIGINAL SLAB.
- 41 REMOVE EXISTING HOOD SEE MECHANICAL.
- 42 REMOVE EXISTING STAINLESS STEEL TABLE AND STORE FOR SCHOOL BOARD PICKUP.
- 43 REMOVE EXISTING WATER HEATER AND ASSOCIATED PIPING. SEE MECHANICAL.
- 44 REMOVE EXISTING GLAZED TILE AND MASONRY WALL.
- 45 REMOVE EXISTING WOOD JOIST AND PLYWOOD DECK.
- 46 CONTRACTORS OPTION TO CHIP OUT ENOUGH CONCRETE TO THE EXTENT REQUIRED TO ALLOW FOR 1 1/2" OF TOPPING, OR REMOVE SLAB TO THE EXTENT REQUIRED AND POUR A NEW CONCRETE SLAB TO MATCH EXISTING.

LEGEND

- EXISTING WALL
- REMOVED WALL

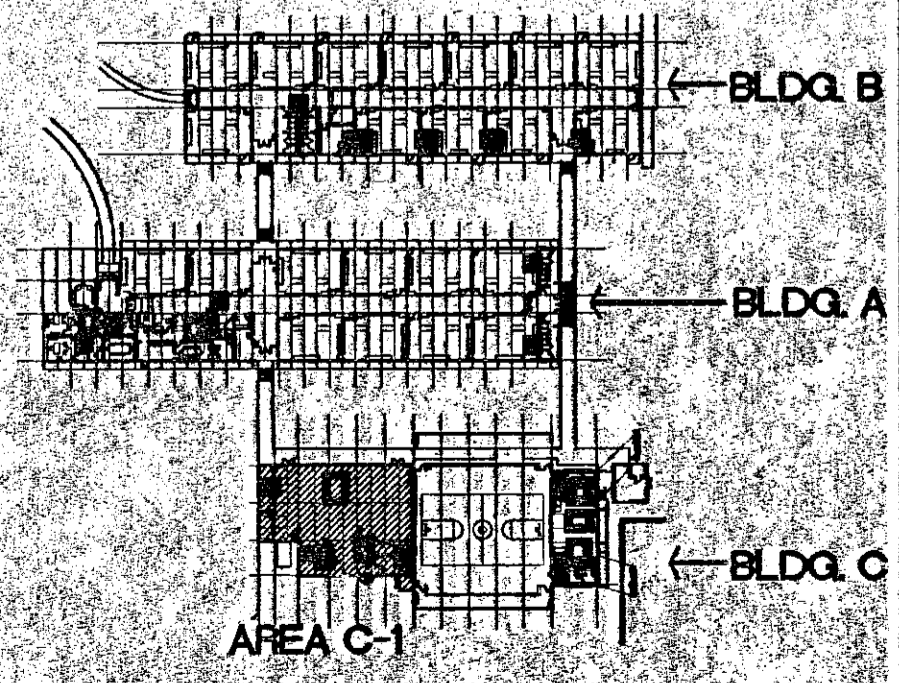

KEY PLAN

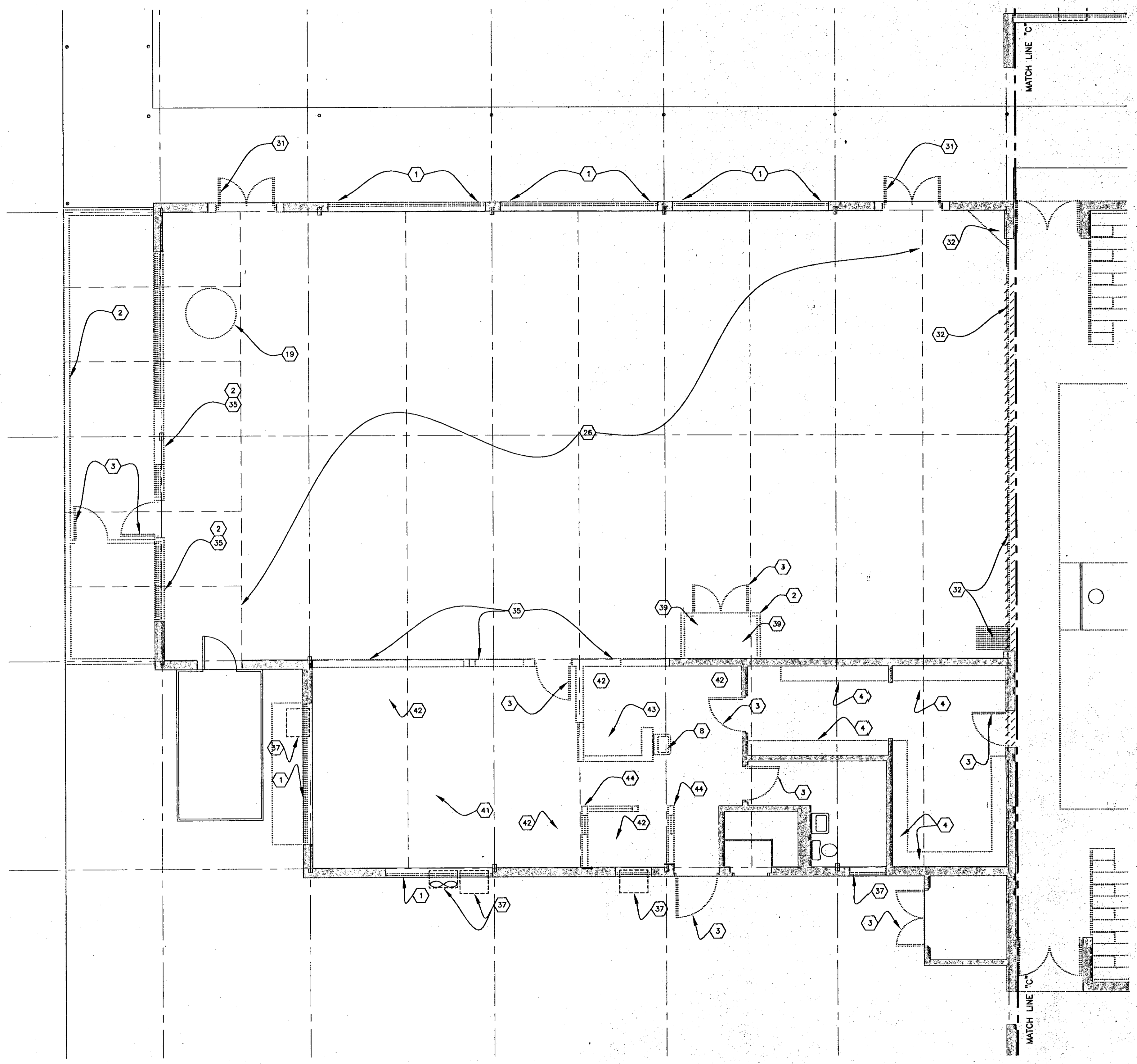

DEMOLITION FLOOR PLAN - AREA C-1

1 A1.5
 SCALE: 3/16" = 1'-0"



X-plan, X-demo-notes

COPYRIGHT 2002, FAUTLEROY & LATHAM, INC.

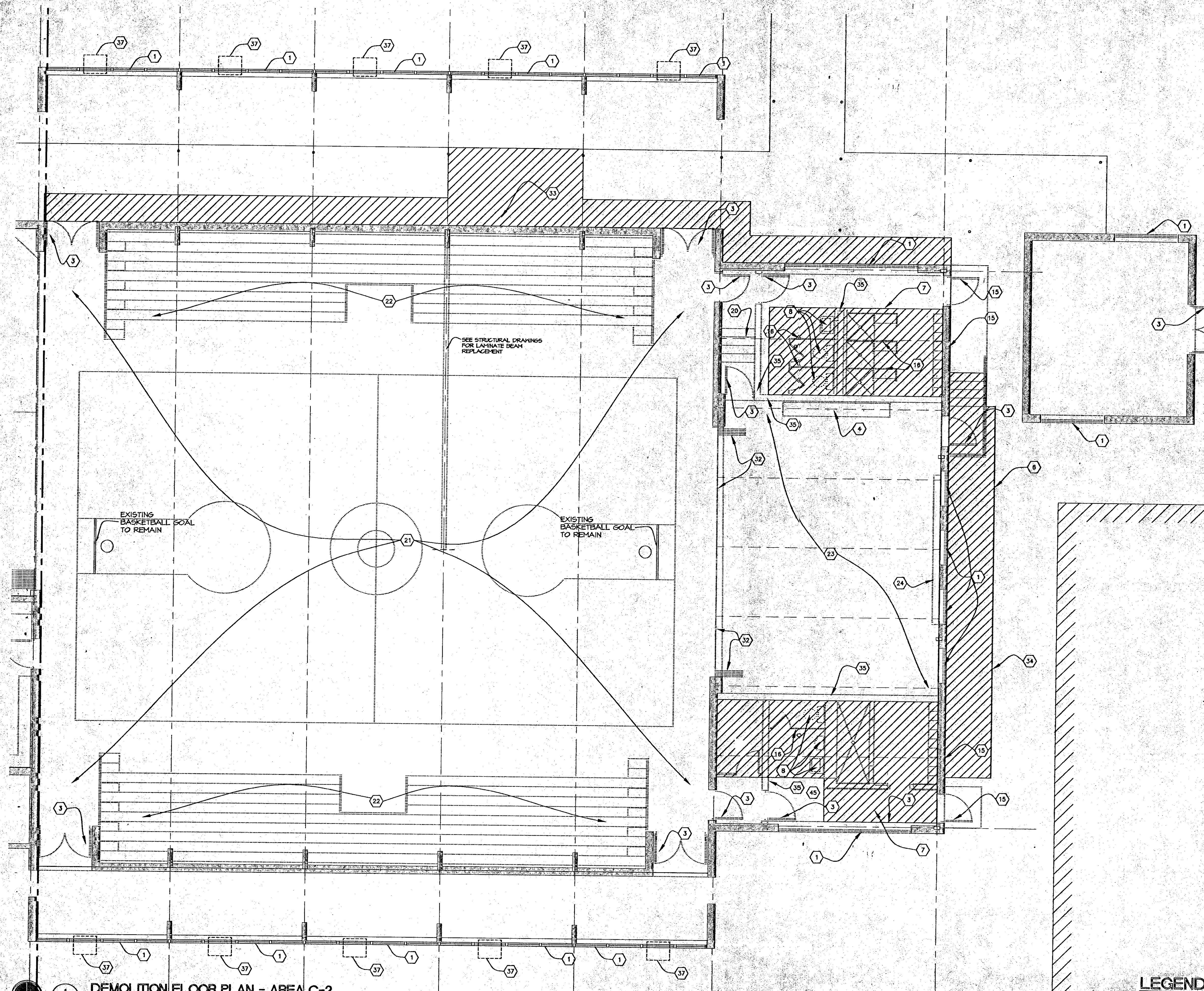

DEMOLITION LEGEND

- 1 REMOVE EXISTING EXTERIOR WINDOWS AND SILL.
- 2 REMOVE EXISTING WOOD STUD AND PLYWOOD PARTITION.
- 3 REMOVE EXISTING DOOR AND FRAME.
- 4 REMOVE EXISTING CASEWORK.
- 5 REMOVE EXISTING SINK. SEE MECHANICAL PLAN.
- 6 SAW CUT AND REMOVE EXISTING SLAB. SEE PLANS FOR NEW RAMP CONFIGURATION.
- 7 SAW CUT AND REMOVE SLAB AND EXCAVATE AS REQUIRED FOR NEW PLUMBING. SEE MECHANICAL. POUR NEW 4" SLAB.
- 8 REMOVE EXISTING PLUMBING FIXTURES. SEE MECHANICAL.
- 9 SAW CUT EXISTING TILE AND CMU WALL TO THE EXTENT REQUIRED FOR OPENING.
- 10 REMOVE EXISTING PTAC UNIT.
- 11 REMOVE EXISTING WOOD WINDOW FRAME AND DOORS. SEE WALL SECTION FOR ADDITIONAL DEMOLITION.
- 12 REMOVE EXISTING WINDOW AND WALL ABOVE, BETWEEN TOP OF TILE WALL AND BEAM AND BETWEEN BEAM AND ROOF DECK.
- 13 CUT AND REMOVE EXISTING LAMINATE BEAM OUTRIGGER (TYPICAL).
- 14 REMOVE EXISTING LAMINATE BEAM AND REPLACE WITH NEW STEEL BEAM. SEE STRUCTURAL.
- 15 REMOVE EXISTING EXTERIOR DOOR FRAME AND TRANSOM WINDOW.
- 16 REMOVE EXISTING TOILET PARTITIONS.
- 17 REMOVE EXISTING CONCRETE SLAB.
- 18 SAW CUT EXISTING SLAB FOR NEW RAMP.
- 19 REMOVE EXISTING HAND WASH CAP. PLUMBING PER MECHANICAL DRAWINGS.
- 20 REMOVE EXISTING STAIR TREADS.
- 21 REMOVE EXISTING WOOD FLOOR AND SLEEPERS.
- 22 REMOVE EXISTING BLEACHERS AND SUBFRAMING.
- 23 REMOVE EXISTING PLATFORM AND SUBFRAMING.
- 24 REMOVE EXISTING STEAM RADIATORS AND PIPING, SEE MECHANICAL DRAWINGS.
- 25 REMOVE EXISTING MARKER BOARDS OR TACKBOARDS.
- 26 REMOVE EXISTING SUSPENDED ACOUSTICAL CEILING TILE AND GRID.
- 27 REMOVE EXISTING GUTTERS AND DOWNSPOUTS SEE WALL SECTION FOR ADDITIONAL DEMOLITION.
- 28 REMOVE EXISTING POND, WATER PUMP & CAP OFF WATER SOURCE.
- 29 REMOVE EXISTING CONCRETE PAD.
- 30 REMOVE EXISTING PLYWOOD PANELING.
- 31 REMOVE EXISTING DOORS AND FRAME. SAW CUT EXISTING MASONRY AS REQUIRED FOR NEW FRAME AND DOORS.
- 32 EXISTING OPERABLE WALL TRACK, FURR DOWN AND SURROUND TO BE REMOVED.
- 33 SAW CUT EXISTING SIDE WALK FOR TERMITE TREATMENT.
- 34 REMOVE EXISTING SIDE WALK AS REQUIRED FOR NEW RAMP.
- 35 REMOVE EXISTING MASONRY WALL.
- 36 NOT USED.
- 37 EXISTING AC WINDOW UNIT TO BE REMOVED BY CONTRACTOR AND STORED FOR SCHOOL BOARD PICKUP.
- 38 REMOVE EXISTING PLYWOOD CEILING.
- 39 REMOVE EXISTING AIR HANDLER, DUCTWORK AND CONDENSING UNIT. STORE FOR SCHOOL BOARD PICKUP.
- 40 REMOVE CONCRETE TOPPING DOWN TO THE ORIGINAL SLAB.
- 41 REMOVE EXISTING HOOD SEE MECHANICAL.
- 42 REMOVE EXISTING STAINLESS STEEL TABLE AND STORE FOR SCHOOL BOARD PICKUP.
- 43 REMOVE EXISTING WATER HEATER AND ASSOCIATED PIPING. SEE MECHANICAL.
- 44 REMOVE EXISTING GLAZED TILE AND MASONRY WALL.
- 45 REMOVE EXISTING WOOD JOIST AND PLYWOOD DECK.
- 46 CONTRACTORS OPTION TO CHIP/OUT ENOUGH CONCRETE TO THE EXTENT REQUIRED TO ALLOW FOR 1 1/2" OF TOPPING, OR REMOVE SLAB TO THE EXTENT REQUIRED AND POUR A NEW CONCRETE SLAB TO MATCH EXISTING.

1
A1.6
DEMOLITION FLOOR PLAN - AREA C-2
SCALE: 3/16" = 1'-0"

LEGEND

- EXISTING WALL
- REMOVED WALL

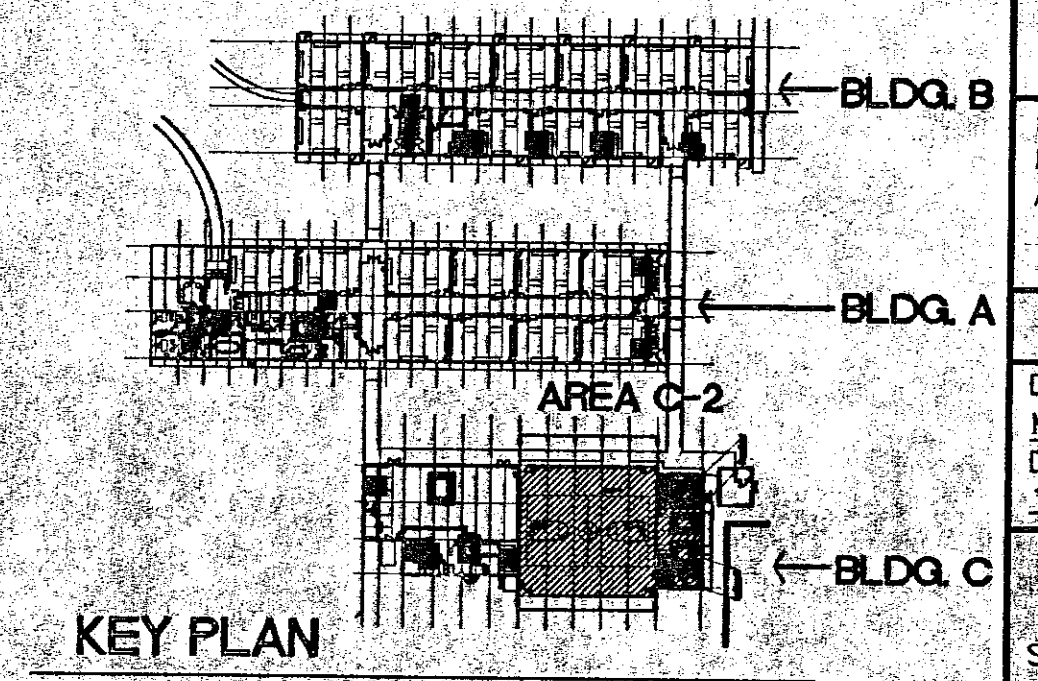

FAUTLEROY & LATHAM, INC.
ARCHITECTS, ENGINEERS, PLANNERS
229 ST. JOHN LANE • COVINGTON, LA 70433 • (985) 883-4100 • www.fl-inc.com

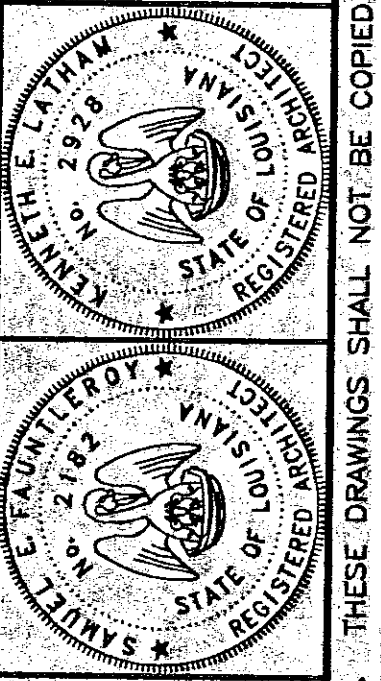

RENOVATION TO
COVINGTON ELEMENTARY SCHOOL
325 S. JACKSON
COVINGTON, LOUISIANA

DEMOLITION FLOOR PLAN AREA C-2	
202032	
Dwn. MAH	Chk. KPS
Date 17-SEP-02	Rev.
A1.6	
Sheet	Of 60

THESE DRAWINGS ARE THE SOLE PROPERTY OF FAUTLEROY & LATHAM, INC. AND ARE ISSUED AS INSTRUMENTS OF SERVICE. THESE DRAWINGS SHALL NOT BE COPIED, REPRODUCED OR USED IN ANY MANNER WITHOUT WRITTEN CONSENT OF FAUTLEROY & LATHAM, INC.

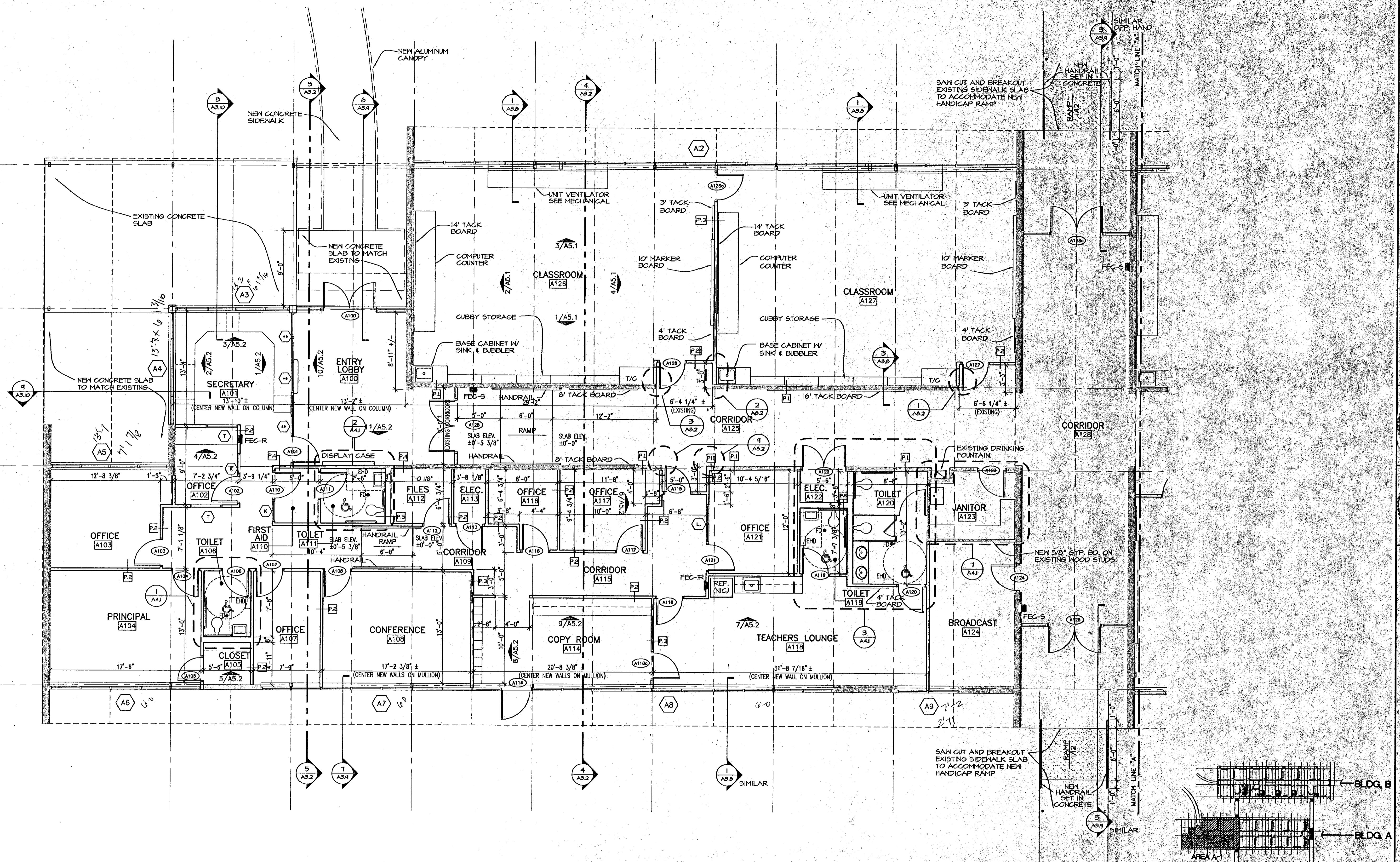

LEGEND OF MATERIALS	
	EXISTING PARTITION
	NEW METAL STUDS
	BRICK

- WALL NOTES**
1. ALL EXTERIOR METAL STUD WALLS ARE 4" WITH WALL INSULATION UNLESS DIMENSIONED OTHERWISE.
 2. ALL INTERIOR METAL STUD WALLS ARE 3-5/8" WITH SOUND ATTENUATION INSULATION UNLESS DIMENSIONED OTHERWISE. SEE PARTITION TYPES; FOR CONTINUATION OF METAL STUDS, INSULATION & GYPSUM WALL BOARD ABOVE FINISHED CEILING AND WALL INSULATION REQUIREMENTS.

FLOOR PLAN - AREA A-1
 SCALE: 3/16" = 1'-0"

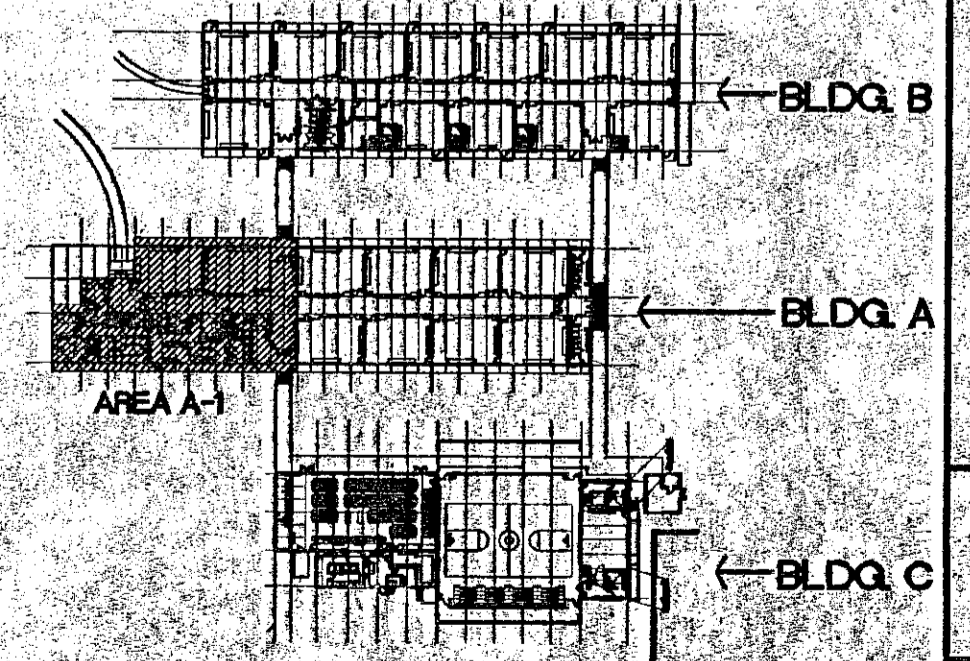

KEY PLAN

FAUNTLEROY & LATHAM, INC.
 ARCHITECTS, ENGINEERS, PLANNERS
 229 ST. JOHN LANE • COVINGTON, LA 70433 • (985) 893-4100 • www.fl-inc.com

RENOVATION TO
COVINGTON ELEMENTARY SCHOOL
 325 S. JACKSON
 COVINGTON, LOUISIANA

FLOOR PLAN - AREA A-1

202032
 Dwn. Chk.
 MAH KPS KEL
 Date Rev.
 17 SEP 02

A21
 Sheet of 60

THESE DRAWINGS ARE THE SOLE PROPERTY OF FAUNTLEROY & LATHAM, INC. AND ARE ISSUED AS INSTRUMENTS OF SERVICE. THESE DRAWINGS SHALL NOT BE COPIED, REPRODUCED OR USED IN ANY MANNER WITHOUT WRITTEN CONSENT OF FAUNTLEROY & LATHAM, INC.

x-plan

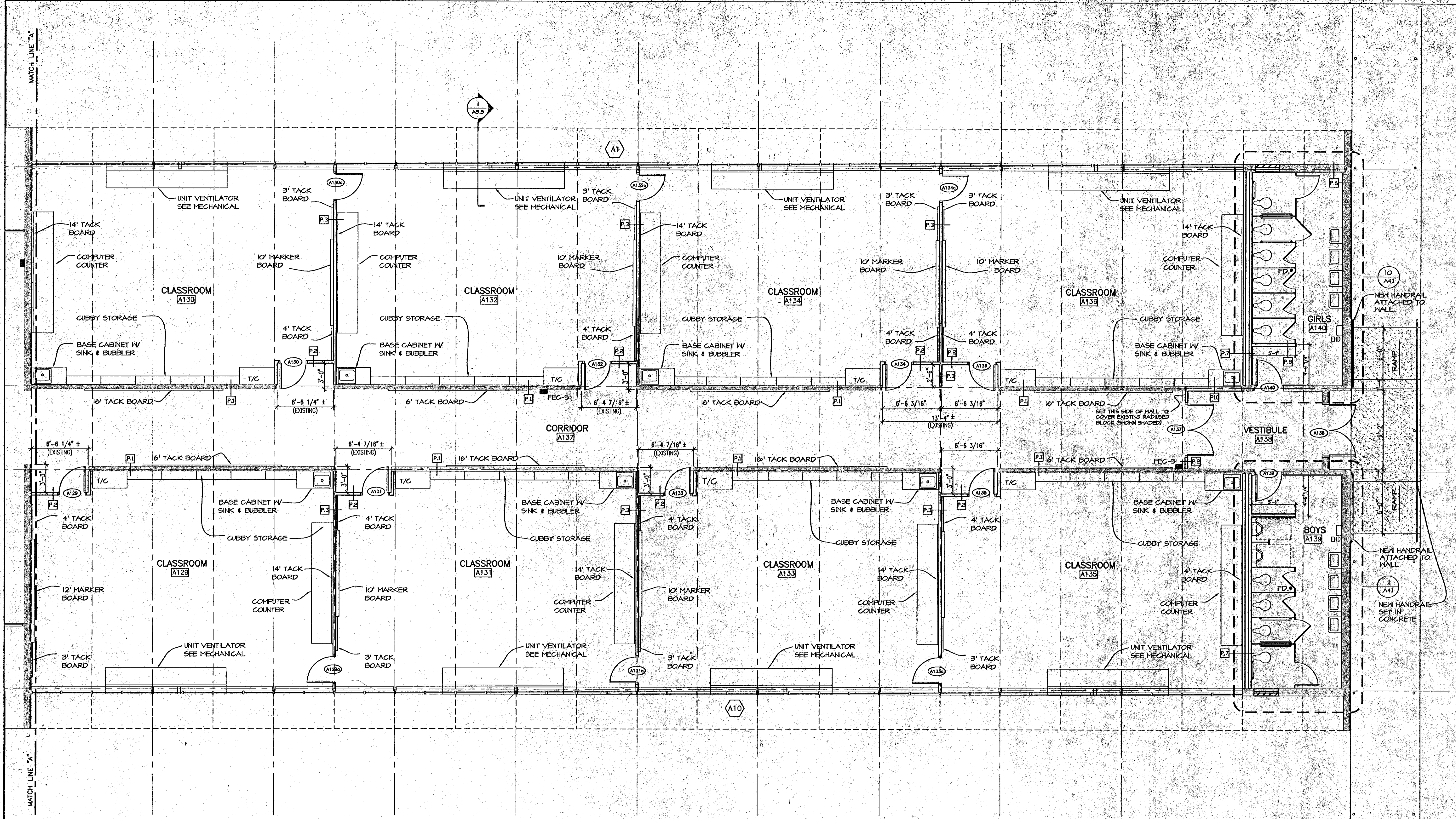

1
A1.2 FLOOR PLAN - AREA A-2
SCALE: 3/16" = 1'-0"

LEGEND OF MATERIALS	
	EXISTING PARTITION
	NEW METAL STUDS
	BRICK

WALL NOTES

- ALL EXTERIOR METAL STUD WALLS ARE 4" WITH WALL INSULATION UNLESS DIMENSIONED OTHERWISE.
- ALL INTERIOR METAL STUD WALLS ARE 3-5/8" WITH SOUND ATTENUATION INSULATION UNLESS DIMENSIONED OTHERWISE. SEE PARTITION TYPES FOR CONTINUATION OF METAL STUDS, INSULATION & GYPSUM WALL BOARD ABOVE FINISHED CEILING AND WALL INSULATION REQUIREMENTS.

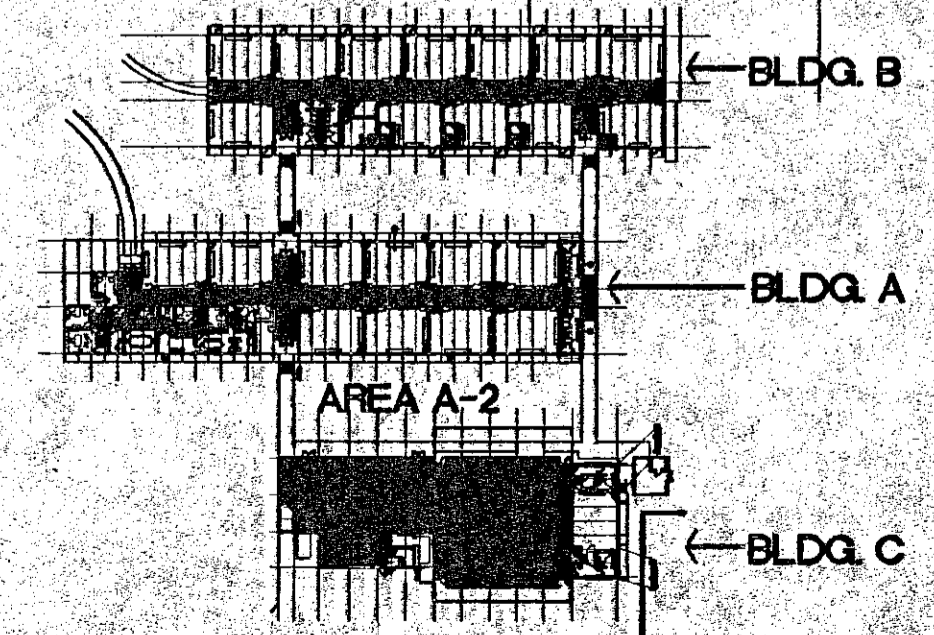

KEY PLAN
N.T.S.

FAUNTLEROY & LATHAM, INC.
ARCHITECTS, ENGINEERS, PLANNERS

228 ST. JOHN LANE • COVINGTON, LA 70433 • (985) 893-4100 • www.fl-inc.com

RENOVATION TO
COVINGTON ELEMENTARY SCHOOL
325 S. JACKSON
COVINGTON, LOUISIANA

FLOOR PLAN - AREA A-2
202032
Dwn. Chk.
MAH KPS - KEL
Date Rev.
17 SEP 02
A2.2
Sheet Of 60

THESE DRAWINGS ARE THE SOLE PROPERTY OF FAUNTLEROY & LATHAM, INC. AND ARE ISSUED AS INSTRUMENTS OF SERVICE. THESE DRAWINGS SHALL NOT BE COPIED, REPRODUCED OR USED IN ANY MANNER WITHOUT WRITTEN CONSENT OF FAUNTLEROY & LATHAM, INC.

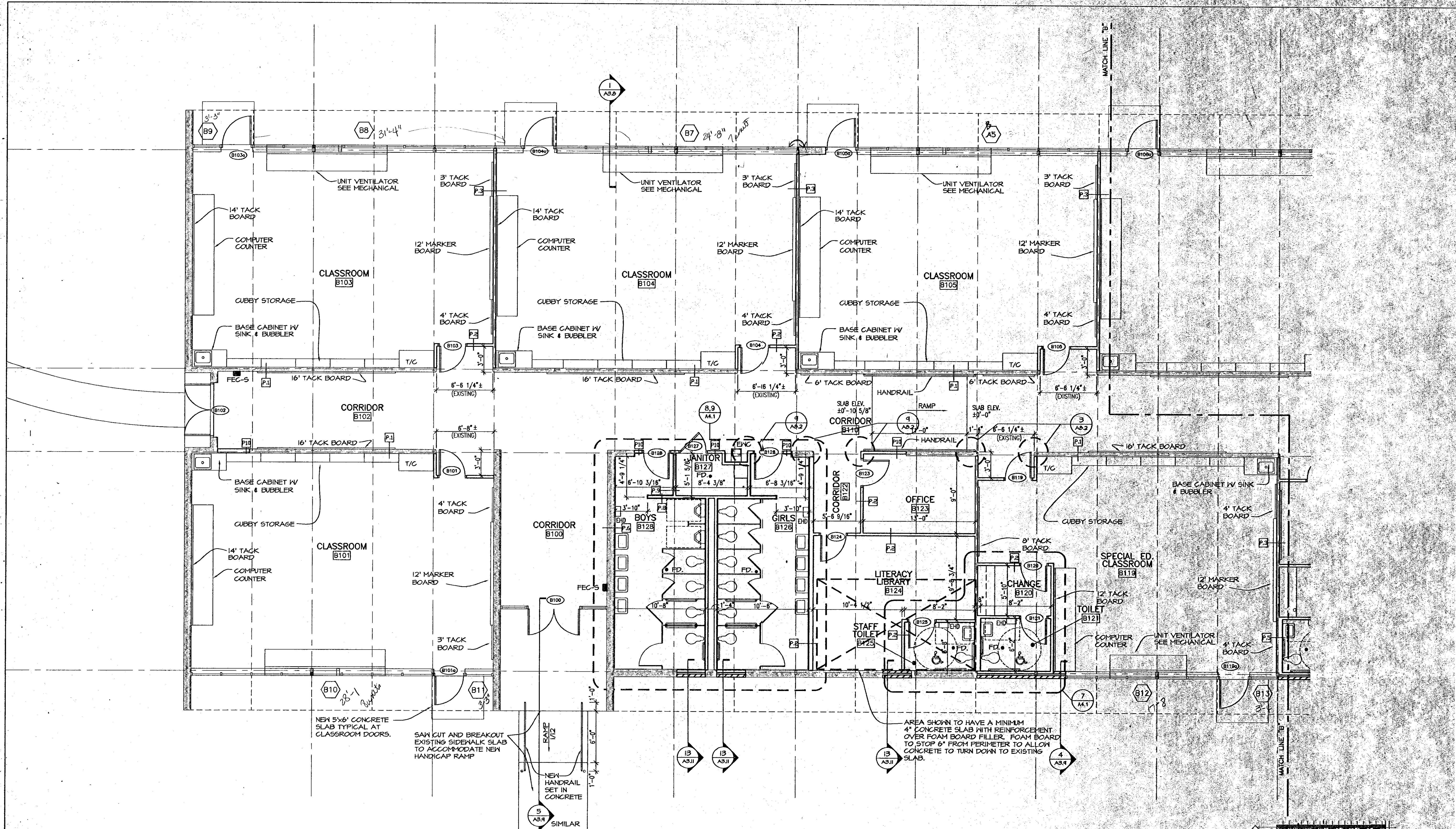

FLOOR PLAN - AREA B-1
 SCALE: 3/16" = 1'-0"

LEGEND OF MATERIALS	
	EXISTING PARTITION
	NEW METAL STUDS
	BRICK

WALL NOTES

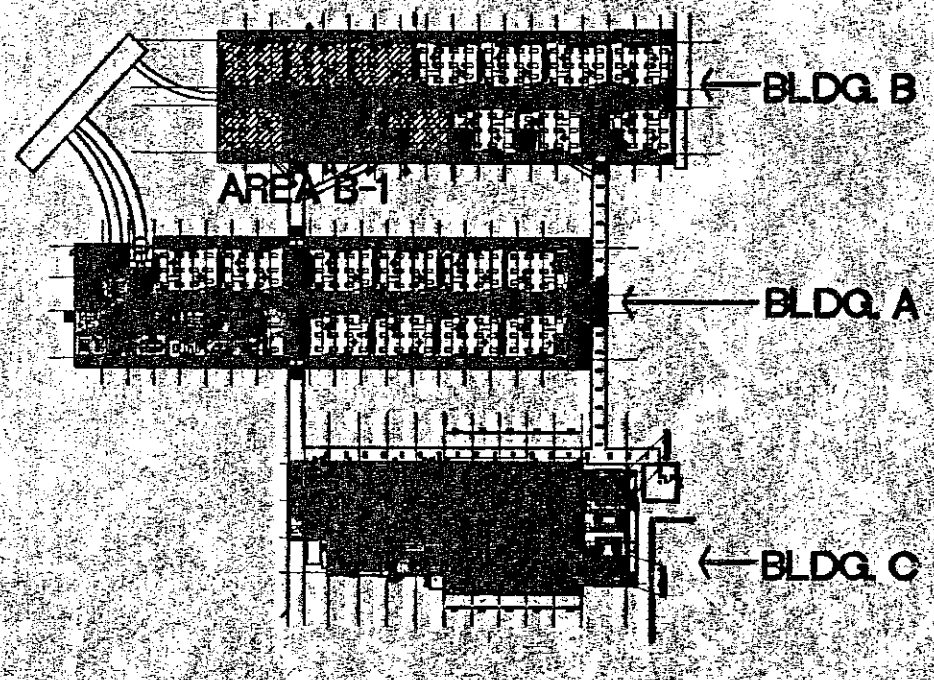

- ALL EXTERIOR METAL STUD WALLS ARE 4" WITH WALL INSULATION UNLESS DIMENSIONED OTHERWISE.
- ALL INTERIOR METAL STUD WALLS ARE 3-5/8" WITH SOUND ATTENUATION INSULATION UNLESS DIMENSIONED OTHERWISE. SEE PARTITION TYPES FOR CONTINUATION OF METAL STUDS, INSULATION & GYPSUM WALL BOARD ABOVE FINISHED CEILING AND WALL INSULATION REQUIREMENTS.



KEY PLAN



FAULTEROY & LATHAM, INC.
 ARCHITECTS, ENGINEERS, PLANNERS
 228 ST. JOHN LANE • COVINGTON, LA 70433 • (985) 893-4100 • www.fl-inc.com

RENOVATION TO
COVINGTON ELEMENTARY SCHOOL
 325 S. JACKSON
 COVINGTON, LOUISIANA

FLOOR PLAN - AREA B-1
 202032
 Own. Chk. MAH, KPS, KEL
 Date Rev. 17 SEP 02

A23
 Sheet of 60

THESE DRAWINGS ARE THE SOLE PROPERTY OF FAULTEROY & LATHAM, INC. AND ARE ISSUED AS INSTRUMENTS OF SERVICE. THESE DRAWINGS SHALL NOT BE COPIED, REPRODUCED OR USED IN ANY MANNER WITHOUT WRITTEN CONSENT OF FAULTEROY & LATHAM, INC.

X-9000

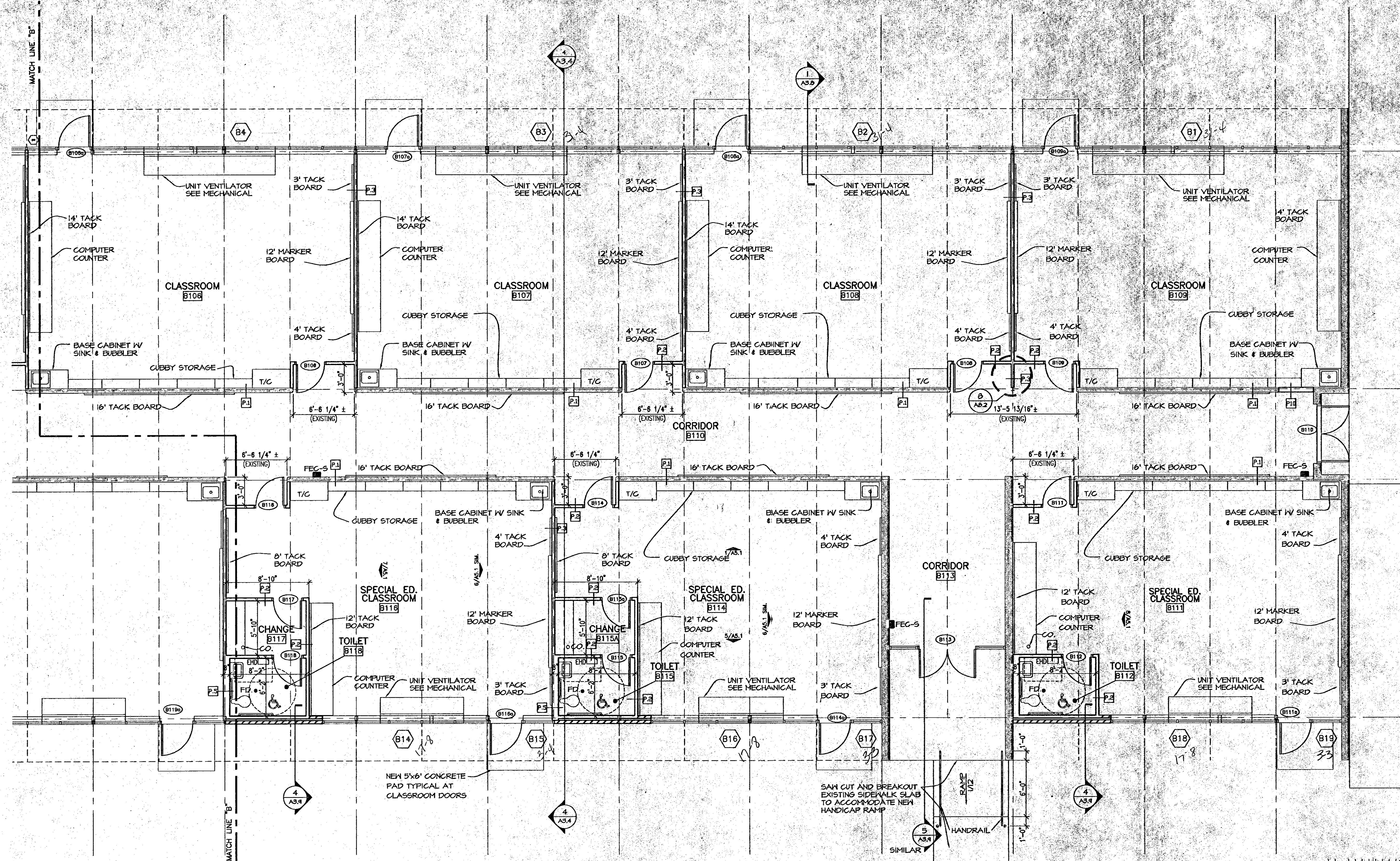

1 FLOOR PLAN - AREA B-2
 SCALE: 3/32" = 1'-0"

LEGEND OF MATERIALS	
	EXISTING PARTITION
	NEW METAL STUDS
	BRICK

WALL NOTES

- ALL EXTERIOR METAL STUD WALLS ARE 4" WITH WALL INSULATION UNLESS DIMENSIONED OTHERWISE.
- ALL INTERIOR METAL STUD WALLS ARE 3-5/8" WITH SOUND ATTENUATION INSULATION UNLESS DIMENSIONED OTHERWISE. SEE PARTITION TYPES FOR CONTINUATION OF METAL STUDS, INSULATION & GYPSUM WALL BOARD ABOVE FINISHED CEILING AND WALL INSULATION REQUIREMENTS.

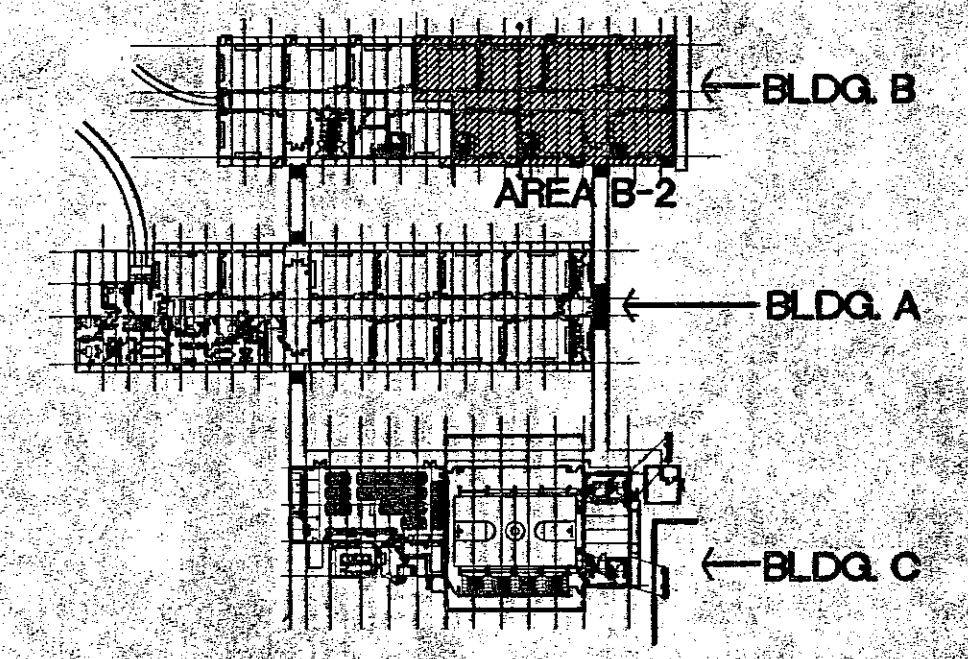

KEY PLAN

FAUNTLEROY & LATHAM, INC.
 ARCHITECTS, ENGINEERS, PLANNERS
 229 ST. JOHN LANE • COVINGTON, LA 70433 • (985) 883-4100 • www.fl-inc.com

RENOVATION TO
COVINGTON ELEMENTARY SCHOOL
 325 S. JACKSON
 COVINGTON, LOUISIANA

FLOOR PLAN - AREA B-2

202032

Dwn. Chk.
 MAH, KPS, KEL
 Date Rev.
 17 SEP 02

A24
 Sheet of 60

THESE DRAWINGS ARE THE SOLE PROPERTY OF FAUNTLEROY & LATHAM, INC. AND ARE ISSUED AS INSTRUMENTS OF SERVICE. THESE DRAWINGS SHALL NOT BE COPIED, REPRODUCED OR USED IN ANY MANNER WITHOUT WRITTEN CONSENT OF FAUNTLEROY & LATHAM, INC.

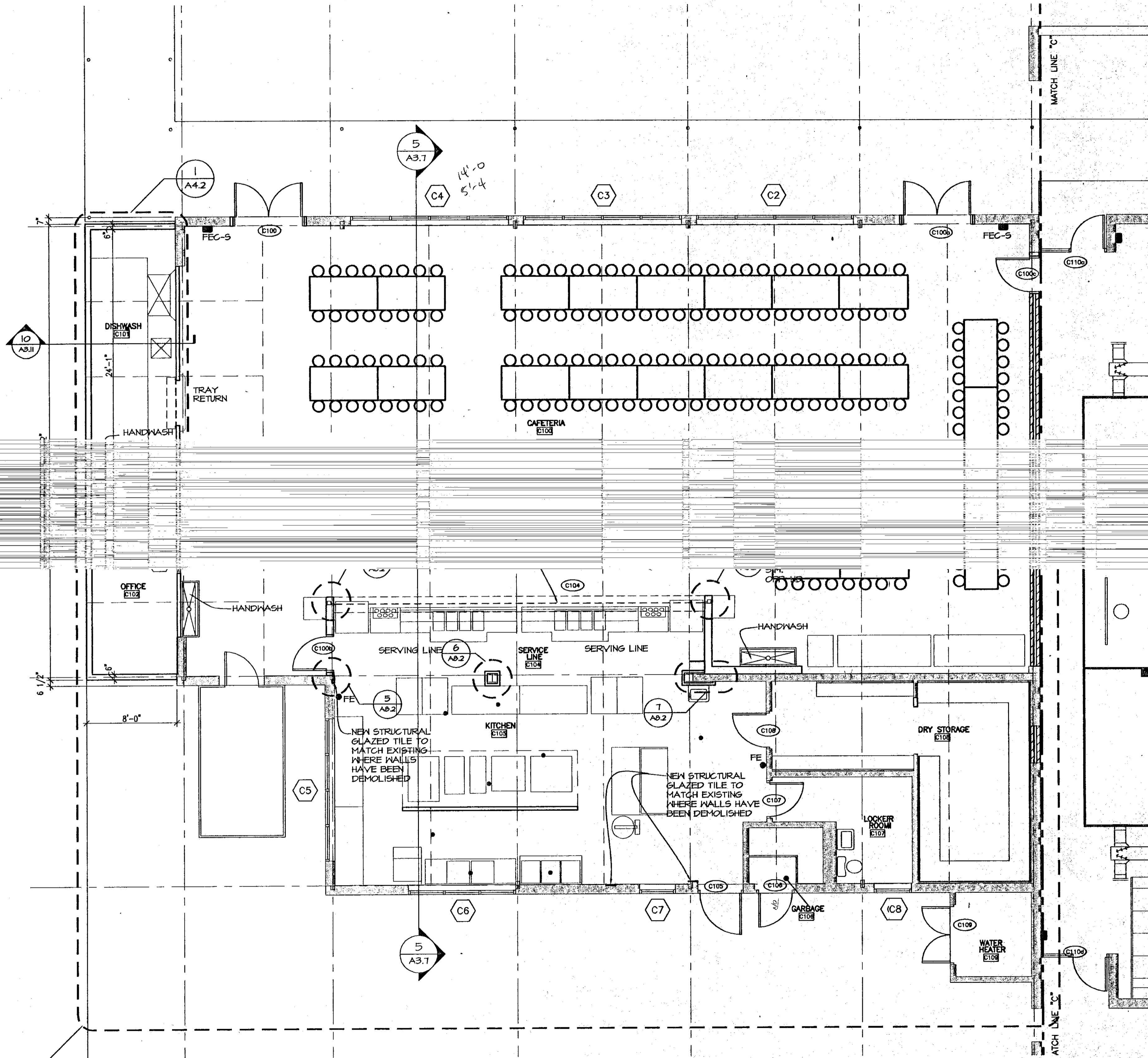

LEGEND OF MATERIALS	
	EXISTING PARTITION
	NEW METAL STUDS
	BRICK

- WALL NOTES**
1. ALL EXTERIOR METAL STUD WALLS ARE 4" WITH WALL INSULATION UNLESS DIMENSIONED OTHERWISE.
 2. ALL INTERIOR METAL STUD WALLS ARE 3-5/8" WITH SOUND ATTENUATION INSULATION UNLESS DIMENSIONED OTHERWISE. SEE PARTITION TYPES FOR CONTINUATION OF METAL STUDS, INSULATION & GYPSUM WALL BOARD ABOVE FINISHED CEILING AND WALL INSULATION REQUIREMENTS.

FAUNTLEROY & LATHAM, INC.
 ARCHITECTS, ENGINEERS, PLANNERS
 229 ST. JOHN LANE • COVINGTON, LA 70433 • (985) 893-4100 • www.fl-inc.com
 THESE DRAWINGS ARE THE SOLE PROPERTY OF FAUNTLEROY & LATHAM, INC. AND ARE ISSUED AS INSTRUMENTS OF SERVICE. IT
 SHALL BE COPIED, REPRODUCED OR USED IN ANY MANNER WITHOUT WRITTEN CONSENT OF FAUNTLEROY & LATHAM, INC.

RENOVATION TO
COVINGTON ELEMENTARY SCHOOL
 325 S. JACKSON
 COVINGTON, LOUISIANA

FLOOR PLAN - AREA C-1

202032

Dwn: ChK
 WAH, KPS, KEL
 Date: 17 SEP 02
 Rev:

A25
 Sheet 1 of 60

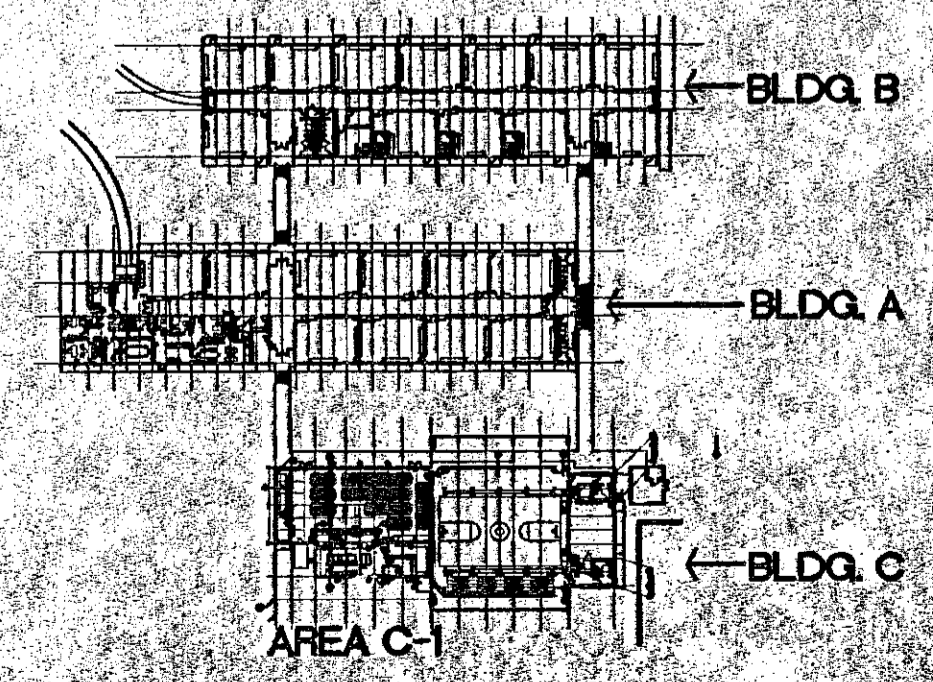

KEY PLAN

1 FLOOR PLAN - AREA C-1
 SCALE: 3/16" = 1'-0"

17TH AVENUE

EXIST. CLECO SERVICE POLE

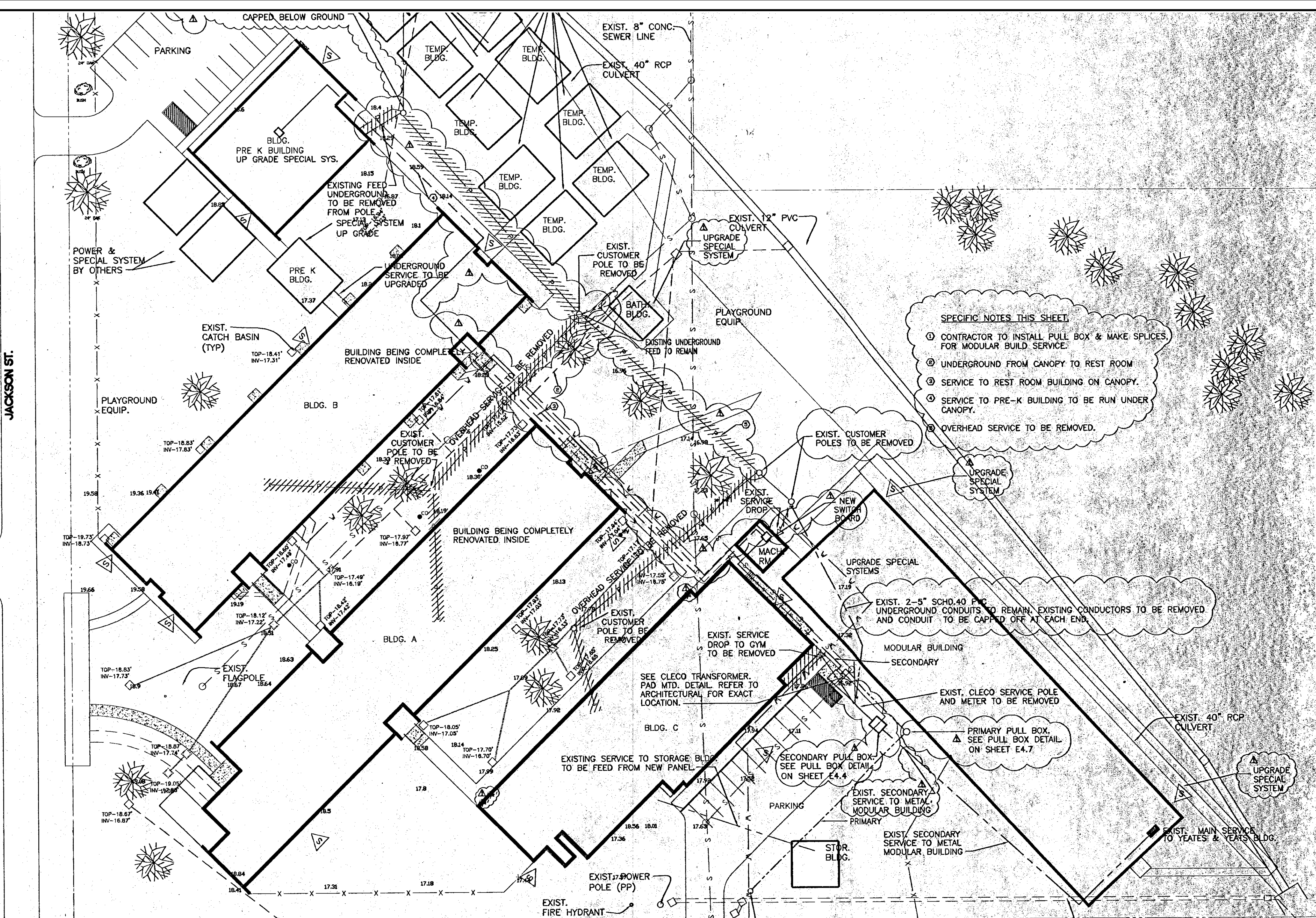

SPECIFIC NOTES THIS SHEET

- CONTRACTOR TO INSTALL PULL BOX & MAKE SPLICES FOR MODULAR BUILD SERVICE.
- UNDERGROUND FROM CANOPY TO REST ROOM.
- SERVICE TO REST ROOM BUILDING ON CANOPY.
- SERVICE TO PRE-K BUILDING TO BE RUN UNDER CANOPY.
- OVERHEAD SERVICE TO BE REMOVED.

HARRISON ST. NOT CONSTRUCTED

ELECTRICAL SITE PLAN
SCALE: 1" = 30'-0"

REV	DESCRIPTION	DATE
Δ	ADDENDUM #1	10-30-02

HANDLIN & MARTIN
CONSULTING ENGINEERS, INC.
3021 35th St Suite D (504) 833-6189
Metairie, LA 70001 FAX (504) 831-6801

FAUNTLEROY & LATHAM
ARCHITECTS, ENGINEERS, PLANNERS
229 ST. JOHN LANE • COVINGTON, LA 70429

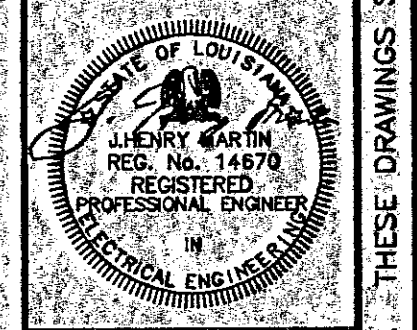

RENOVATION TO
COVINGTON ELEMENTARY SCHOOL
325 S. JACKSON
COVINGTON, LOUISIANA

SITE PLAN
DEMOLITION
202032
Dwn: VB
Chk: JHM
Date: 17 SEP 02
Rev: [blank]
E11
Sheet [blank] of [blank]

THESE DRAWINGS ARE THE SOLE PROPERTY OF FAUNTLEROY & LATHAM, INC. AND ARE ISSUED AS INSTRUMENTS OF SERVICE. THESE DRAWINGS SHALL NOT BE COPIED, REPRODUCED OR USED IN ANY MANNER WITHOUT WRITTEN PERMISSION.

COPYRIGHT 2002, FAUNTLEROY & LATHAM, INC.

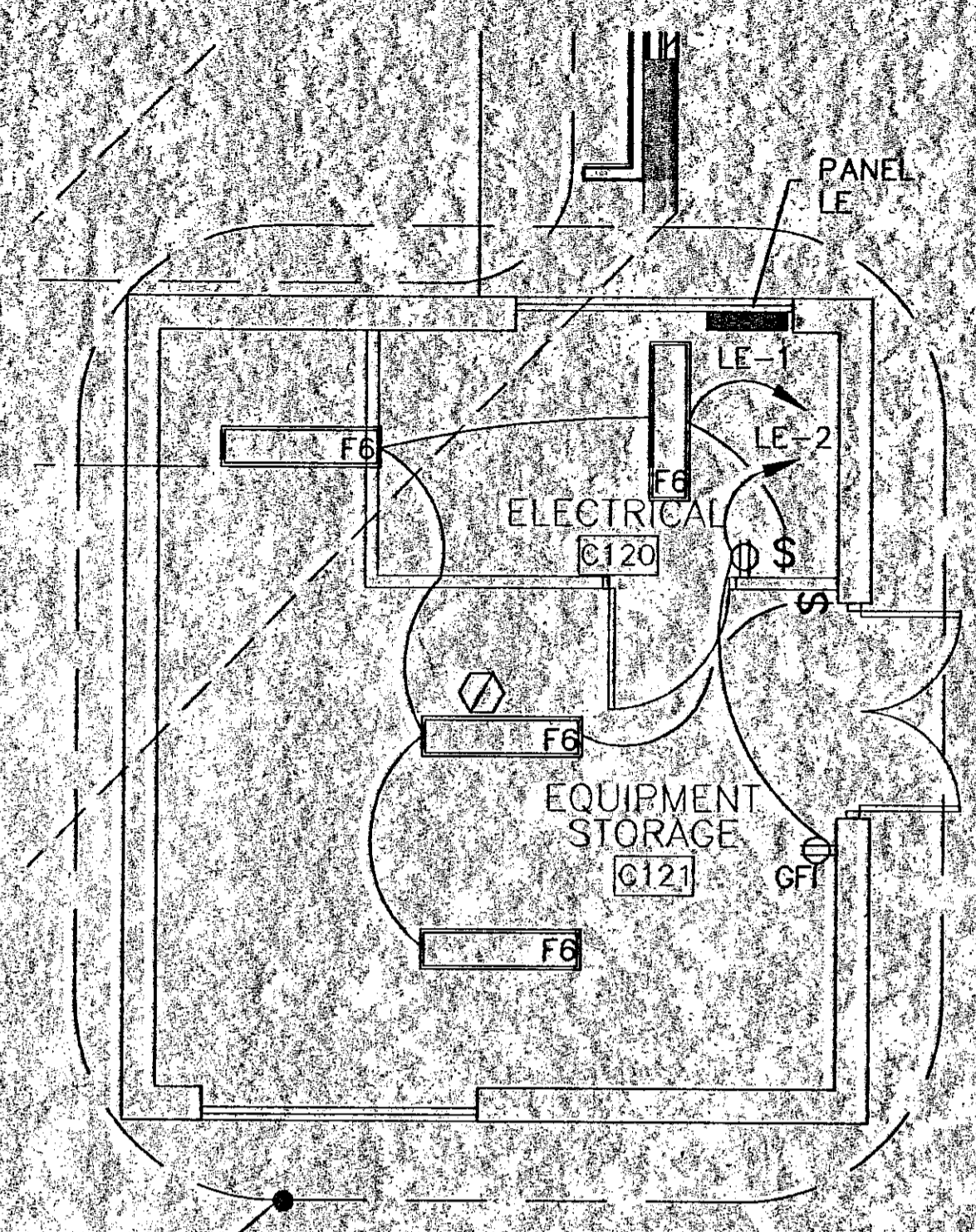
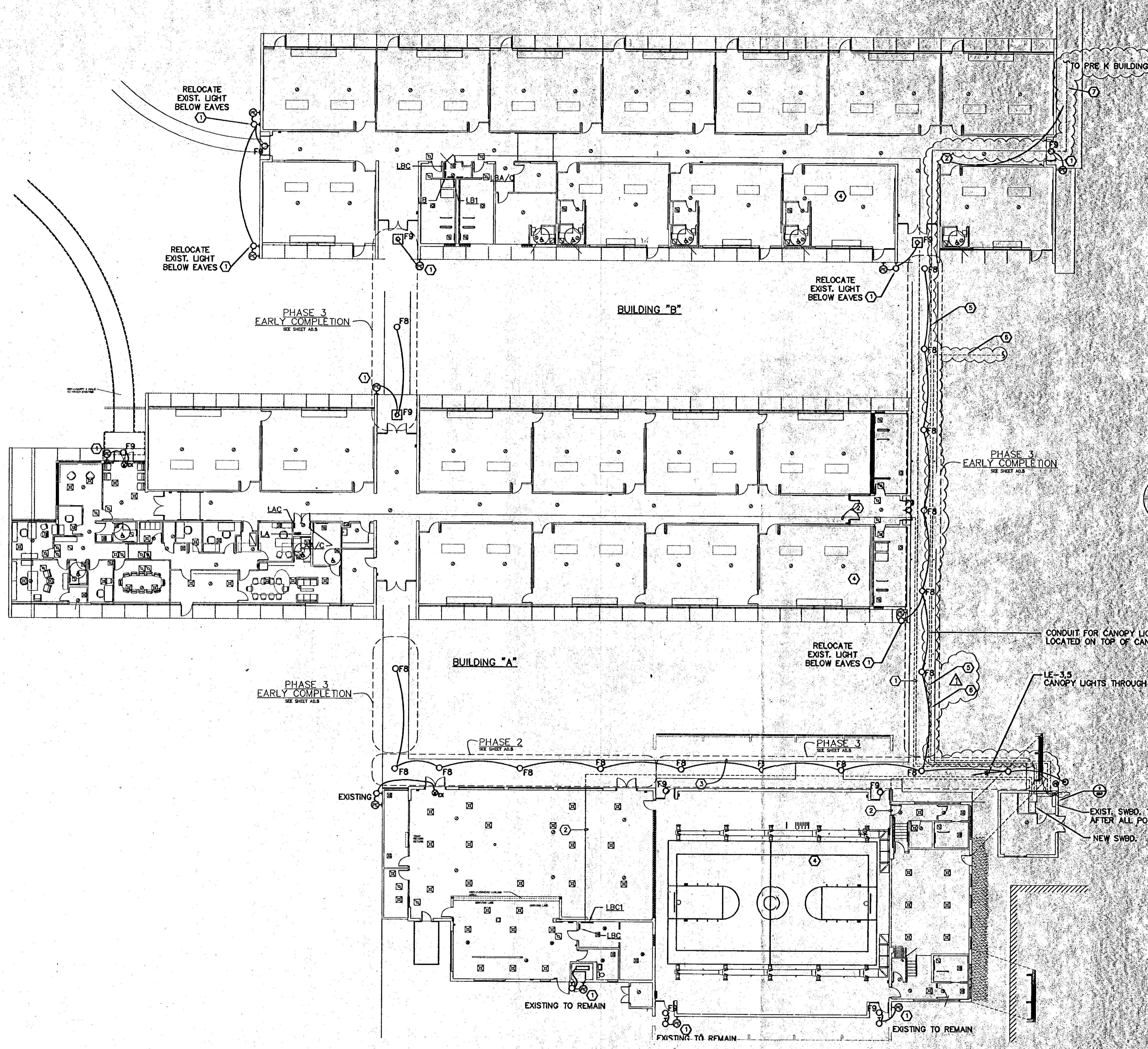

PHASE 1, 2 & 3
SEE SHEET A0.5 & E2.7

1 LIGHT & POWER BOILER ROOM
E2.7 SCALE: 1/4" = 1'-0"

SPECIFIC NOTES: (THIS SHEET ONLY)

- ① POWER CONDUITS RUN ON CANOPY USING SUPPORTS THAT WERE USED FOR HEATING PIPES, INSTALL 2" GALVANIZED UNISTRUT & CLAMPS TO SUPPORT CONDUIT.
- ② RUN POWER CONDUITS IN CEILING SPACE.
- ③ SEE ARCHITECTURAL DETAIL 11, ON SHEET A2.11; CONTRACTOR SHALL MOUNT PIPE STRAPS TO SECURE CONDUITS.
- ④ CONTRACTOR SHALL PROVIDE TEMPORARY POWER TO BLDGS. A, B & C UNTIL THE CANOPIES ARE COMPLETE; PERMANENT POWER SHALL BE PROVIDED FROM CONDUITS ROUTED ON ROOF OF CANOPY.
- ⑤ (2) CONDUITS TO PRE-K BUILDING RUN ON TOP OF CANOPY.
- ⑥ (1) CONDUIT TO OUTSIDE RESTROOM BUILDING.
- ⑦ ROUTE CONDUIT UNDER CANOPY TO PRE-K BUILDING.

CONDUIT FOR CANOPY LIGHTING SHALL BE LOCATED ON TOP OF CANOPY.

LE-3.5 CANOPY LIGHTS THROUGH PHOTO CELL

EXIST. SWBD. TO BE REMOVED AFTER ALL POWER HAS BEEN REMOVED.
NEW SWBD.

FLOOR PLAN - CANOPY LIGHTING & CONDUIT ROUTING

SCALE: 1/16" = 1'-0"

REV.	DESCRIPTION	DATE
Δ	ADDENDUM #1	10-30-02

HANDLIN & MARTIN
CONSULTING ENGINEERS, INC.
3021 35th St. Suite D (504) 833-6189
Metairie, LA 70001 FAX (504) 831-6801

FAUNTLEROY & LATHAM, INC.
ARCHITECTS ENGINEERS PLANNERS
229 ST. JOHN LANE • COVINGTON, LA 70433 • (985) 893-4100 • www.fl-inc.com



RENOVATION TO
COVINGTON ELEMENTARY SCHOOL
325 S JACKSON
COVINGTON, LOUISIANA

FLOOR PLAN LIGHTING

202032
Dwn. Chk.
VJ JHM
Date Rev
17 SEP 02
E27
Sheet of

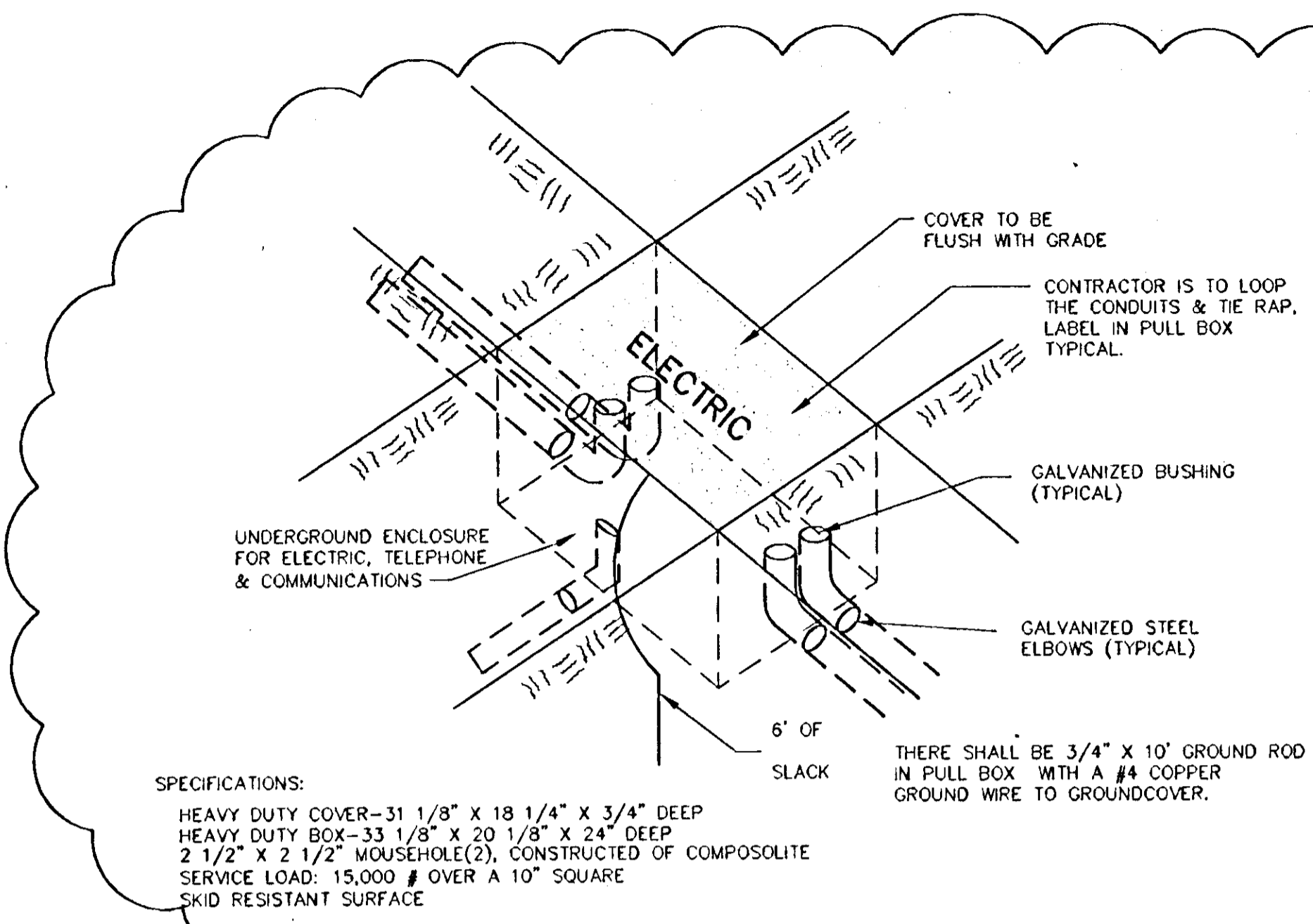

1
 e-//
SECONDARY PULL BOX DETAIL
 N.T.S.

SPECIFICATIONS:
 HEAVY DUTY COVER-31 1/8" X 18 1/4" X 3/4" DEEP
 HEAVY DUTY BOX-33 1/8" X 20 1/8" X 24" DEEP
 2 1/2" X 2 1/2" MOUSEHOLE(2), CONSTRUCTED OF COMPOSITE
 SERVICE LOAD: 15,000 # OVER A 10" SQUARE
 SKID RESISTANT SURFACE

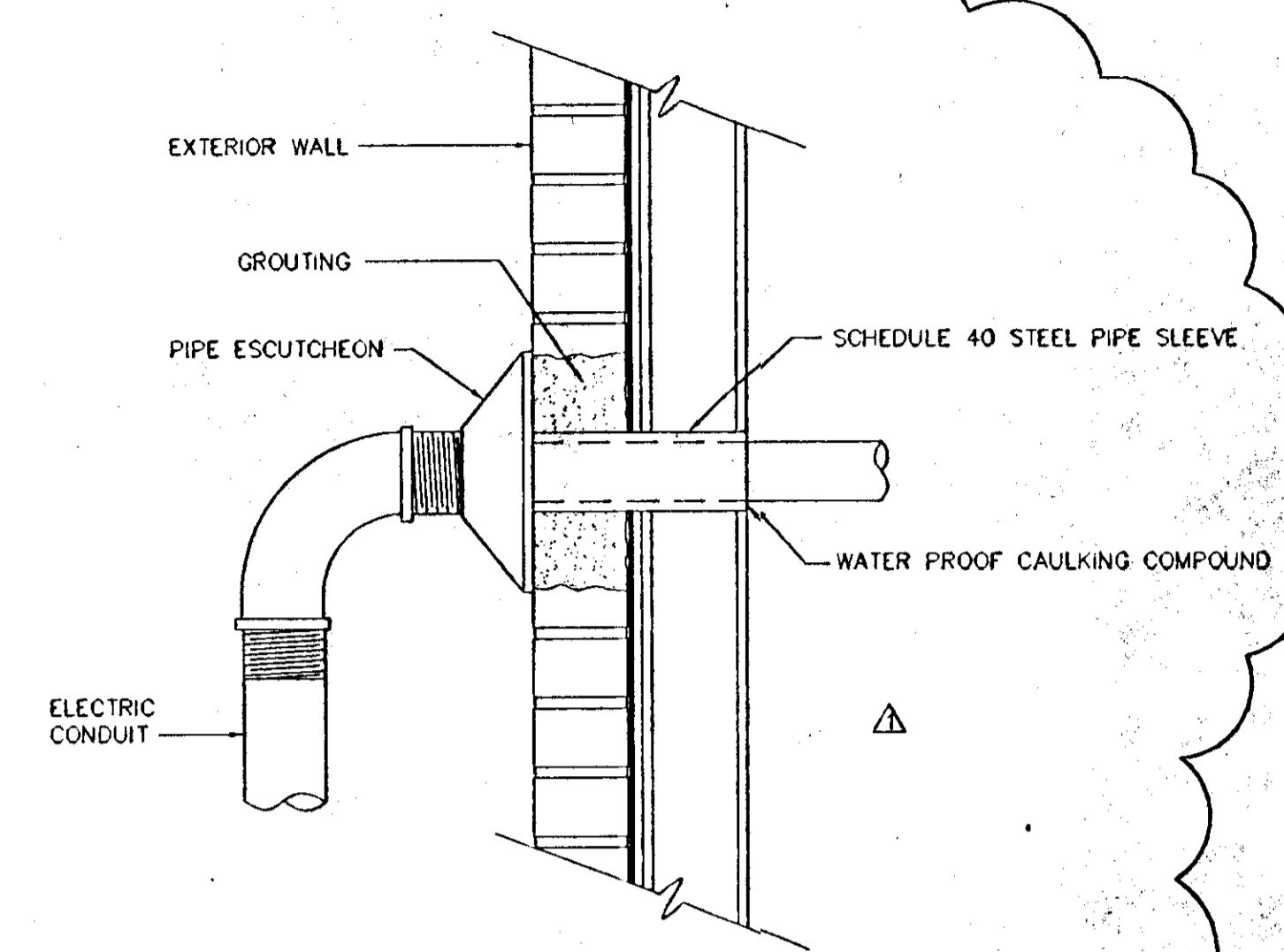

ELECTRIC CONDUIT THRU WALL DETAIL
 SCALE: N.T.S.

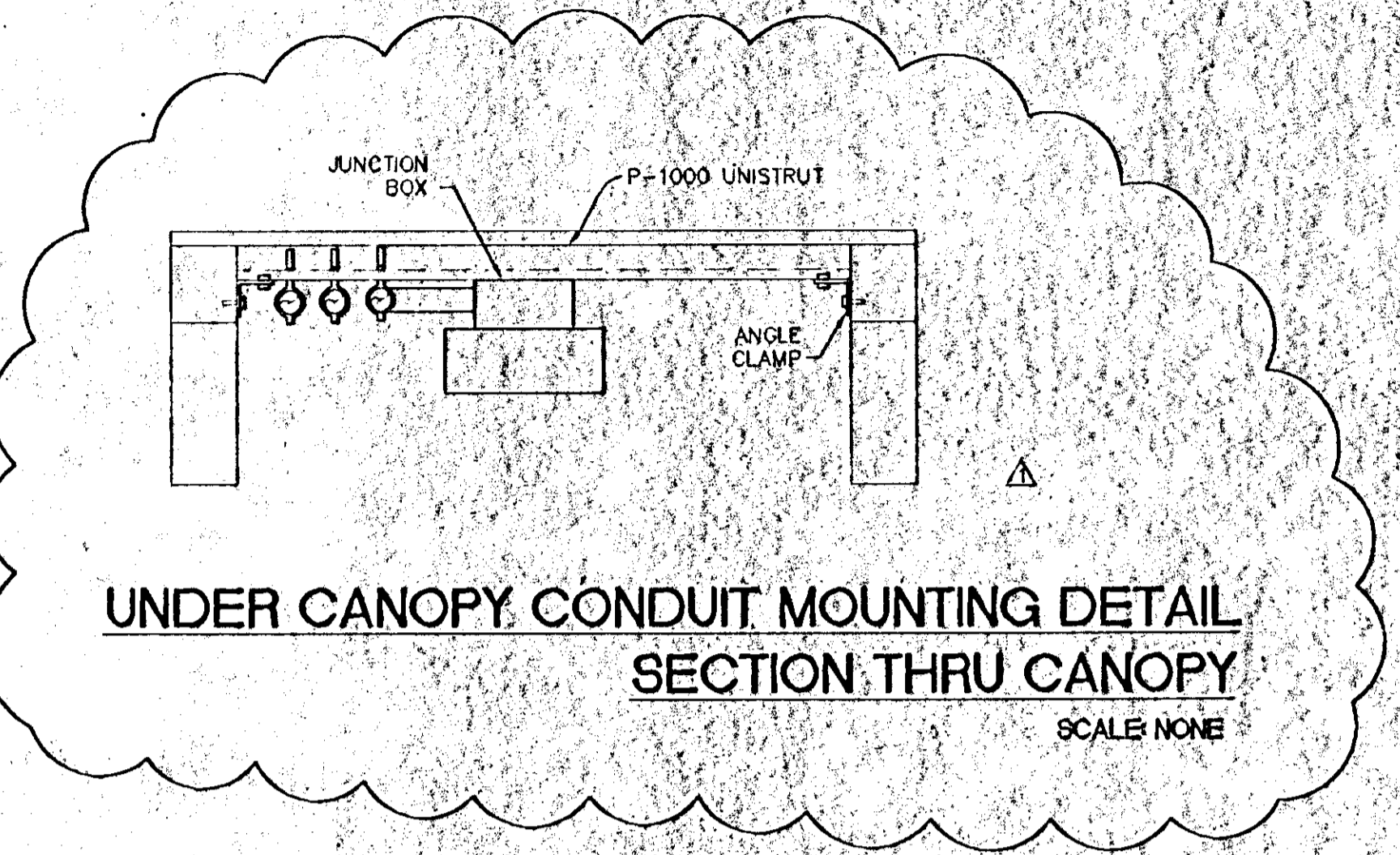

UNDER CANOPY CONDUIT MOUNTING DETAIL
SECTION THRU CANOPY
 SCALE: NONE

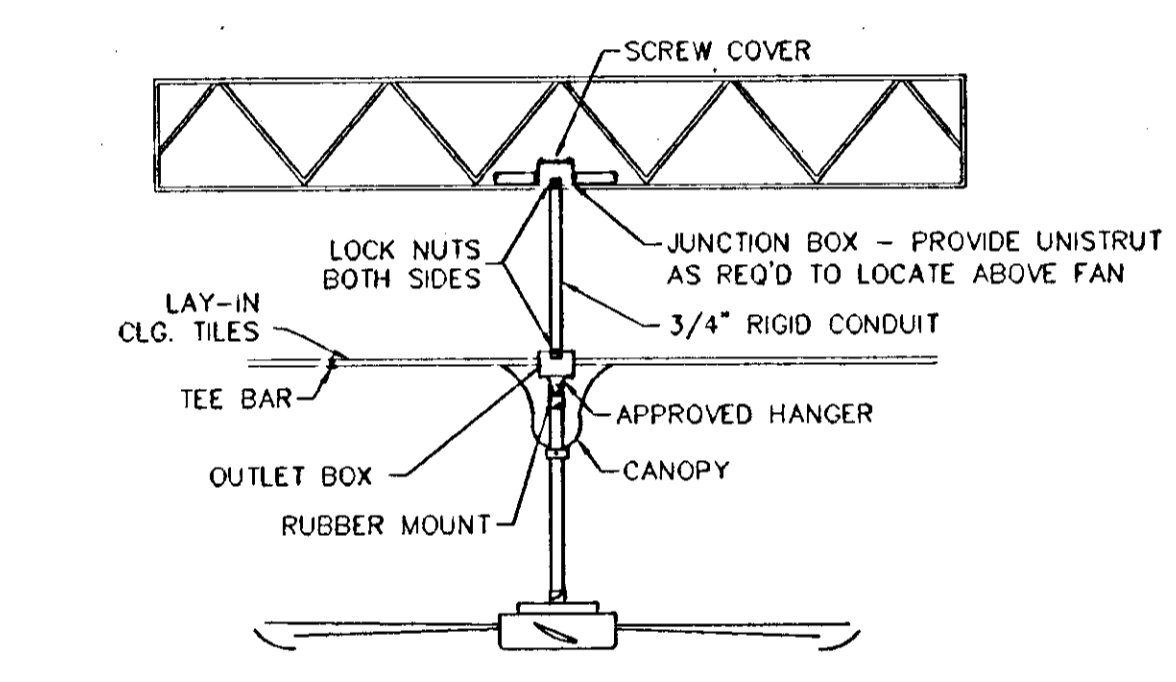

CEILING FAN MOUNTING DETAIL
 (TYPICAL FAN INSTALLATION)
 SCALE: N.T.S.

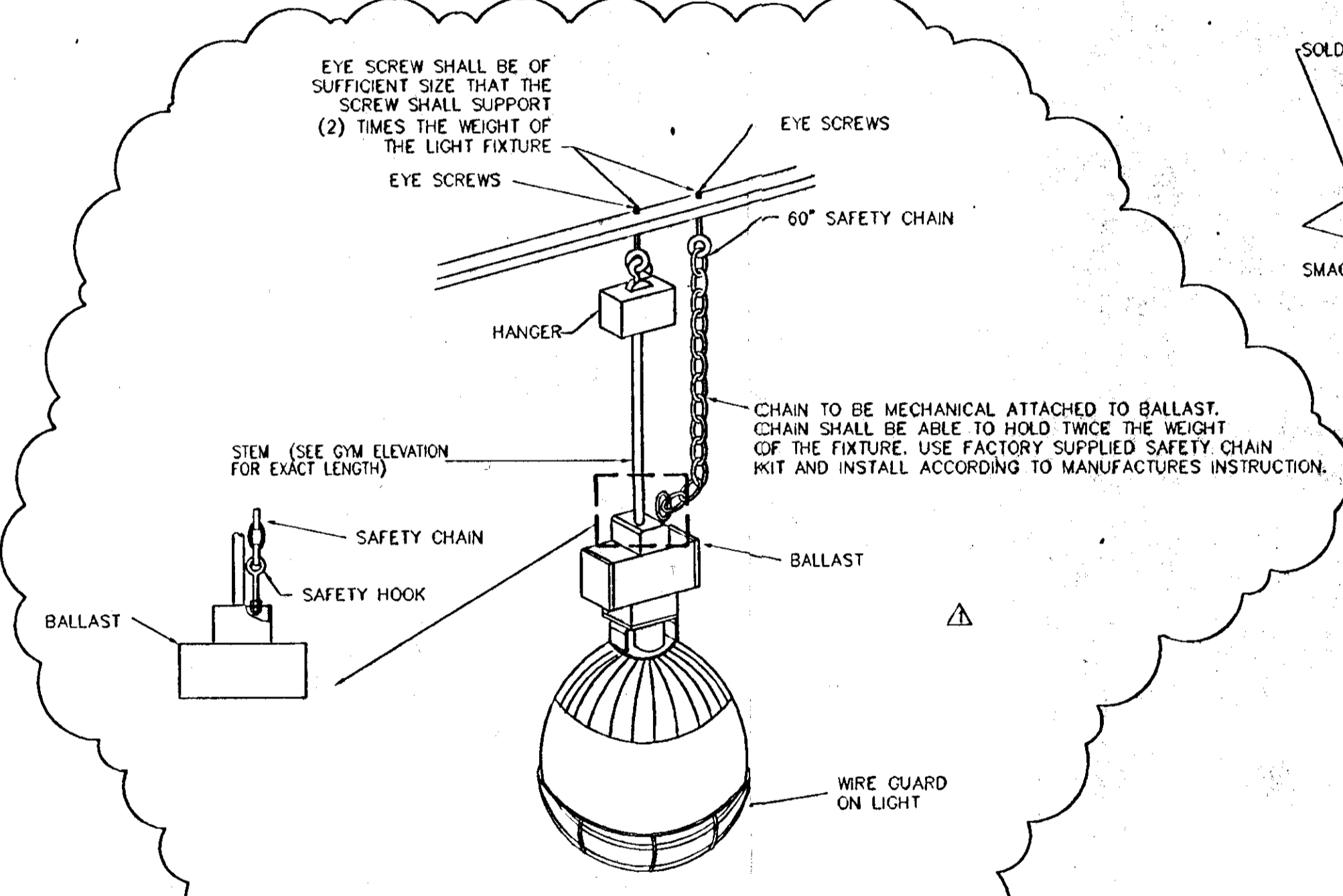

HIGH BOY MOUNTING DETAIL

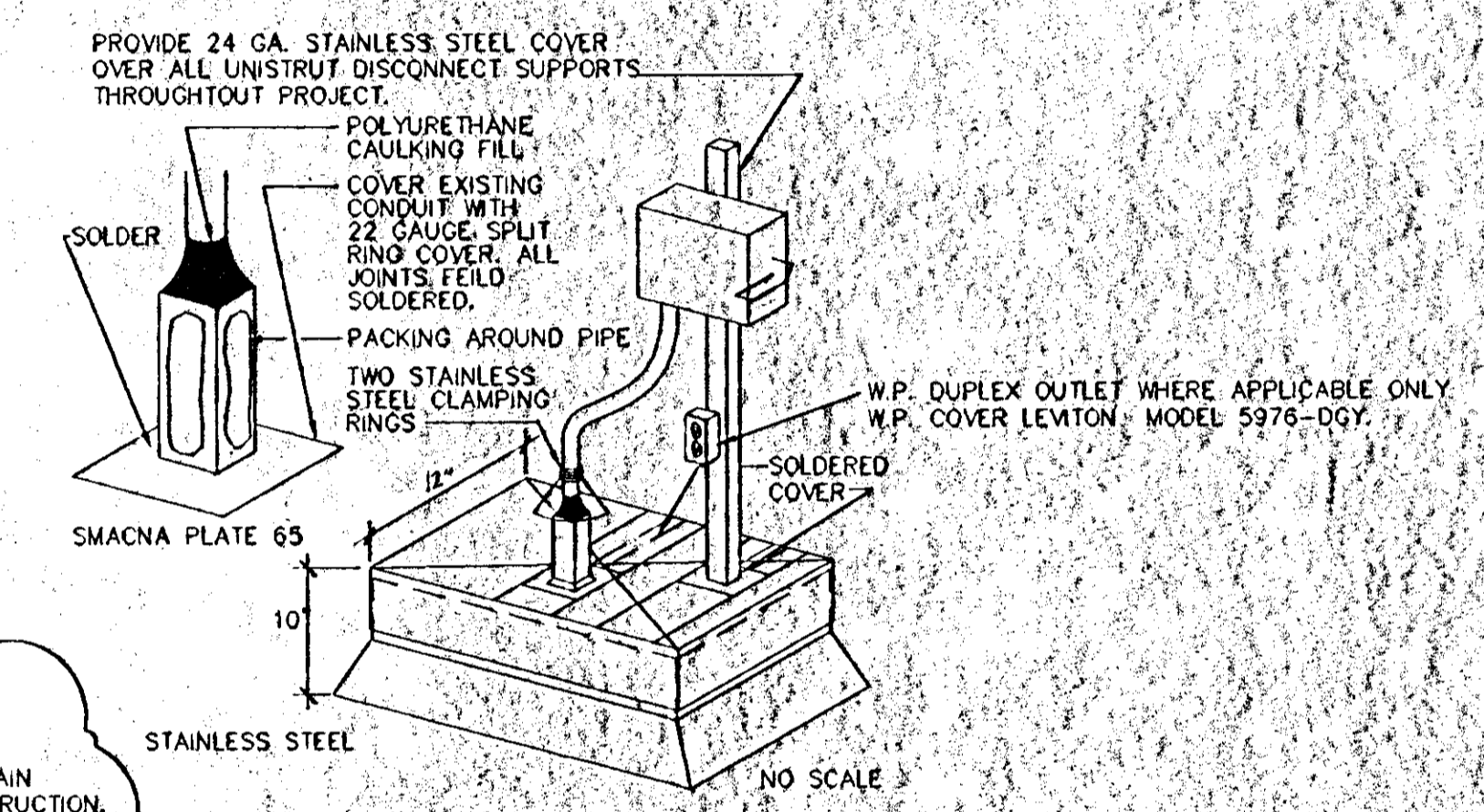

PITCH PAN COVER
 SCALE: NONE

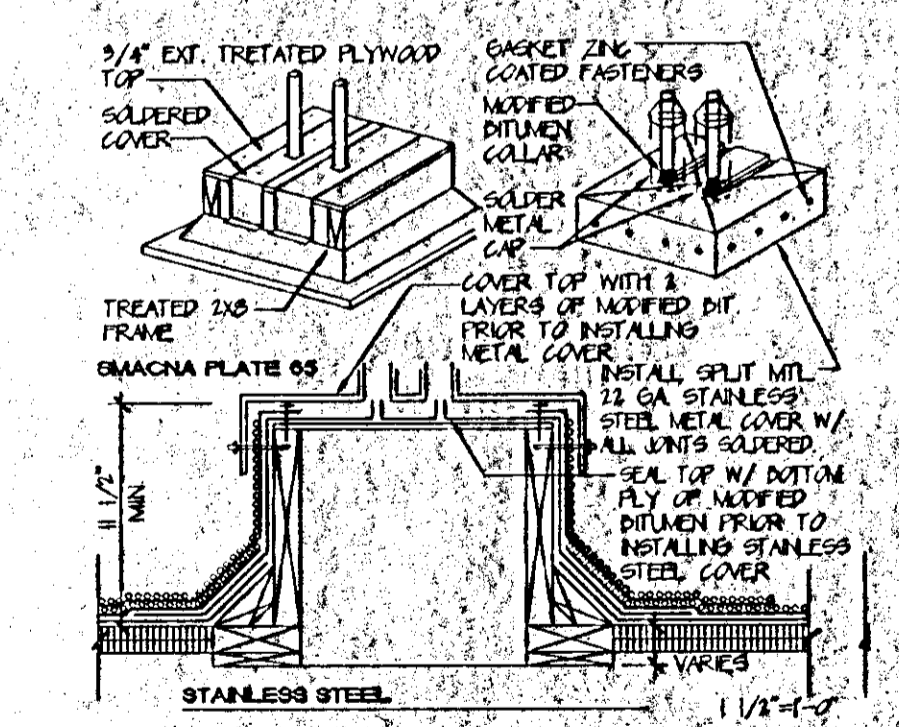

ROOF PENETRATION
 FOR TWO PENETRATIONS
 NOTE:
 FOR ONE CONDUIT ELIMINATE ONE CONDUIT.

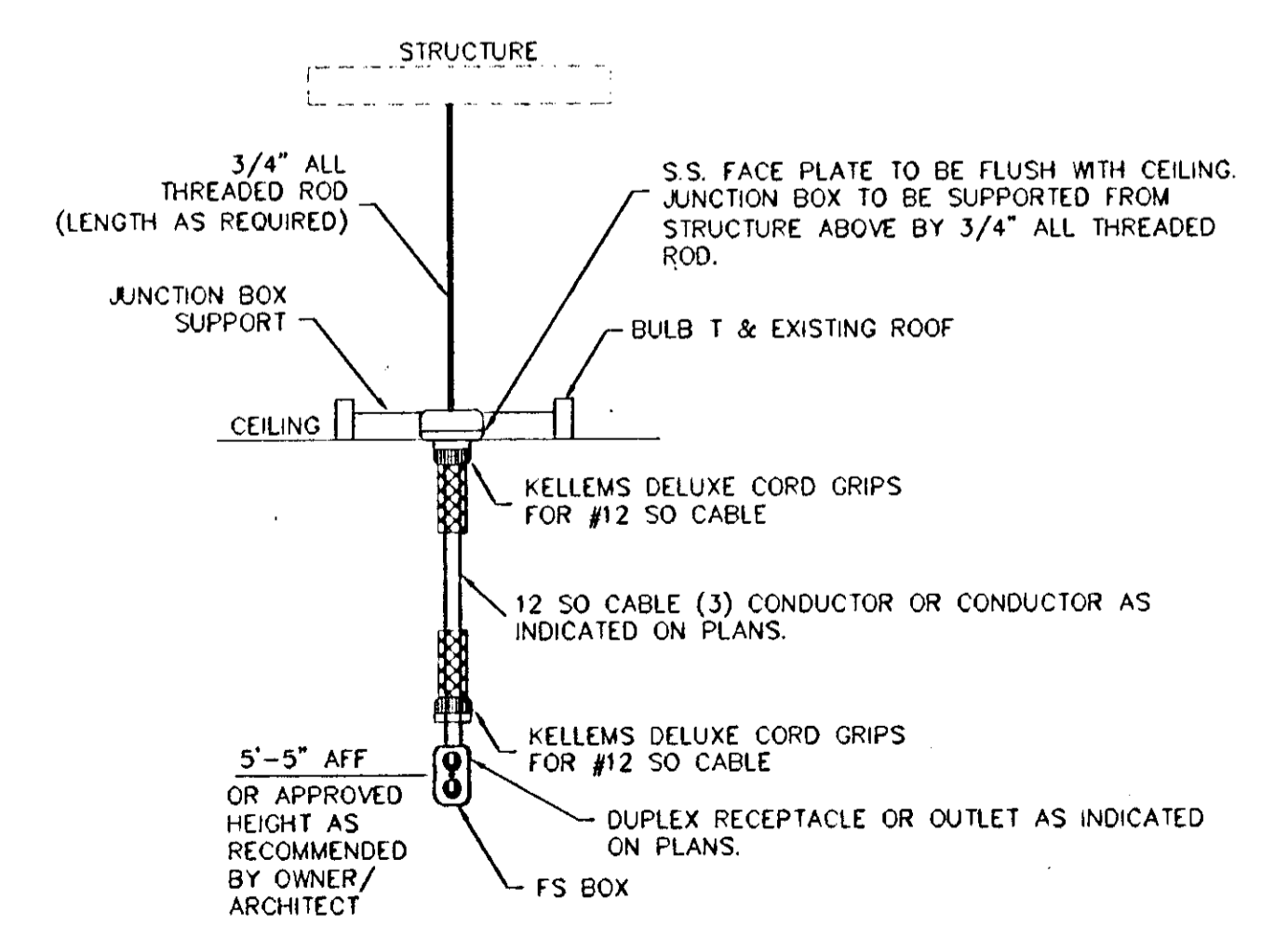

RECEPTACLE DROP FROM CEILING (TYPICAL)
 SCALE: N.T.S.

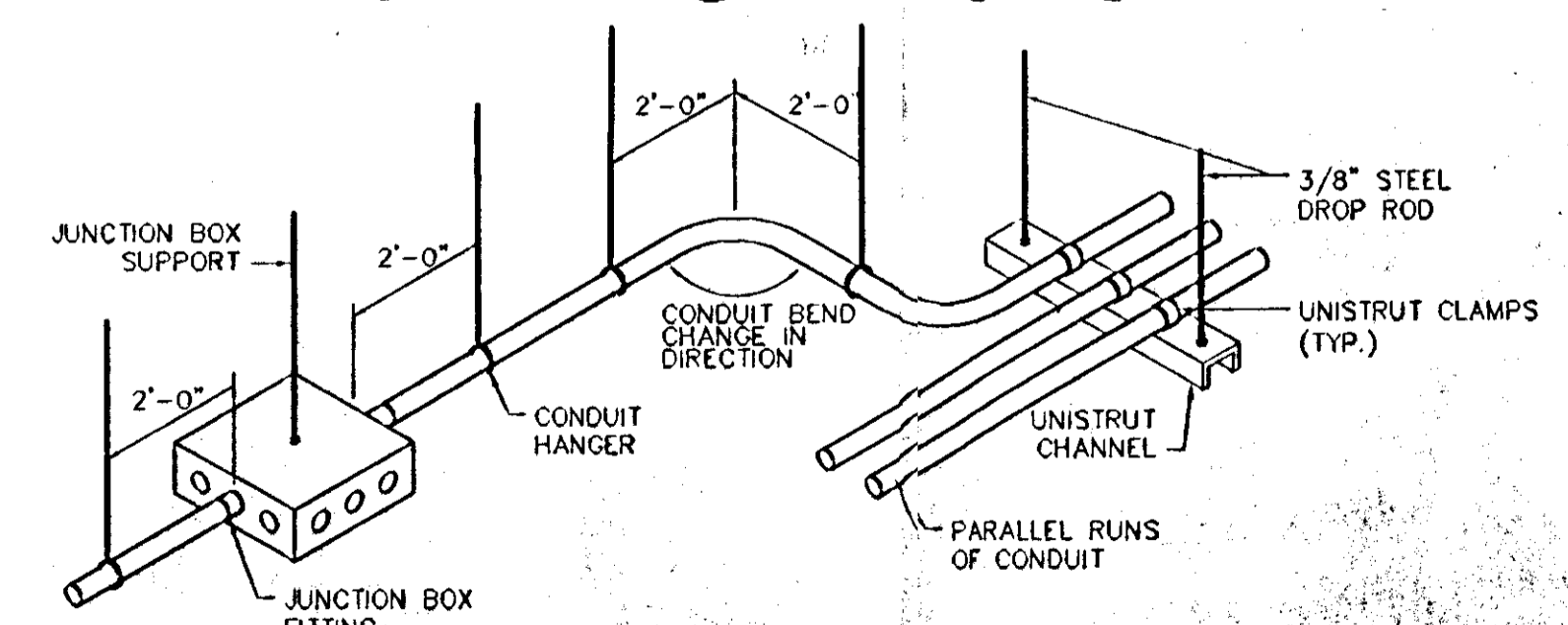

ELECTRICAL DETAILS
HANGER AND SUPPORT DETAIL
 N.T.S.

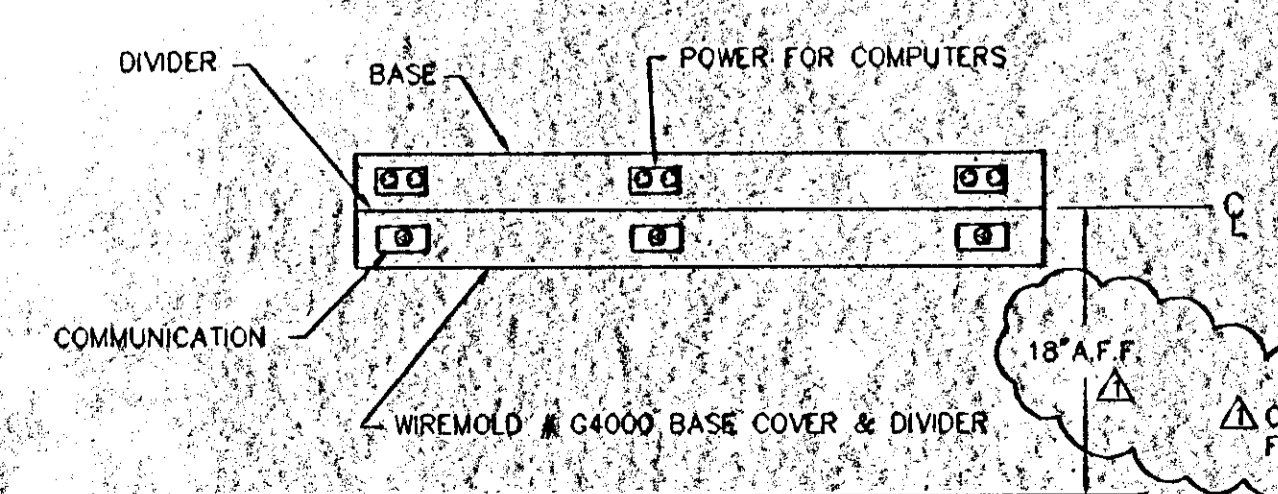

TYPICAL CLASSROOM WIREMOLD
 SCALE: NONE

REV.	DESCRIPTION	DATE
Δ	ADDENDUM #1	10-30-02

HANDLIN & MARTIN
 CONSULTING ENGINEERS, INC.
 3021 35th St. Suite D (304) 833-6189
 Metairie, LA 70001 FAX (504) 831-6901

DOOR SCHEDULE

H.M. INDICATES HOLLOW METAL WD/SC INDICATES WOOD/SOLID CORE ALUM. INDICATES ALUMINUM

STPS/ MARK NO.	TYPE	MATERIAL	SIZE			HARDWARE SET	FRAME MATERIAL	DETAILS			FIRE RATING	REMARKS / NOTES
			WIDTH	HEIGHT	THICK			HEAD	JAMB	SILL		
A100	J	ALUM.	PAIR 3'-0"	7'-0"	1 3/4"	1	ALUM.	2/A9.4	8/A9.4	3/A9.4		SIDE VISION PANEL & TRANSOM
A101	B	S.C. WOOD	3'-0"	6'-8"	1 3/4"	3	H.M.	6/A9.5	8/A9.5	4/A9.5		SIDE VISION PANEL
A102	K	S.C. WOOD	3'-0"	6'-8"	1 3/4"	3	H.M.	6/A9.5	8/A9.5	4/A9.5		SIDE VISION PANEL
A103	A	S.C. WOOD	3'-0"	6'-8"	1 3/4"	3	H.M.	6/A9.5	8/A9.5	4/A9.5		SIDE VISION PANEL
A104	A	S.C. WOOD	3'-0"	6'-8"	1 3/4"	3	H.M.	6/A9.5	8/A9.5	4/A9.5		SIDE VISION PANEL
A105	A	S.C. WOOD	2'-8"	6'-8"	1 3/4"	3	H.M.	6/A9.5	7/A9.5	4/A9.5		NOTE: 2
A106	A	S.C. WOOD	3'-0"	6'-8"	1 3/4"	5	H.M.	6/A9.5	8/A9.5	4/A9.5		MARBLE THRESHOLD
A107	A	S.C. WOOD	3'-0"	6'-8"	1 3/4"	3	H.M.	6/A9.5	8/A9.5	4/A9.5		MARBLE THRESHOLD
A108	A	S.C. WOOD	3'-0"	6'-8"	1 3/4"	6	H.M.	6/A9.5	8/A9.5	4/A9.5		MARBLE THRESHOLD
A109	NOT USED											
A110	K	S.C. WOOD	3'-0"	6'-8"	1 3/4"	7	H.M.	6/A9.5	8/A9.5	4/A9.5		SIDE VISION PANEL
A111	A	S.C. WOOD	3'-0"	6'-8"	1 3/4"	5	H.M.	6/A9.5	7/A9.5	4/A9.5		MARBLE THRESHOLD
A112	A	S.C. WOOD	3'-0"	6'-8"	1 3/4"	3	H.M.	6/A9.5	8/A9.5	4/A9.5		MARBLE THRESHOLD
A113	A	S.C. WOOD	3'-0"	6'-8"	1 3/4"	4	H.M.	6/A9.5	8/A9.5	4/A9.5		MARBLE THRESHOLD
A114	F	H.M.	3'-4"	7'-0"	1 3/4"	8	H.M.	16, 17/A9.4	14/A9.4	18/A9.4		FIXED TRANSOM, THRESHOLD
A115	B	S.C. WOOD	3'-0"	6'-8"	1 3/4"	2	H.M.	6/A9.5	8/A9.5	4/A9.5	20 MIN.	
A116	A	S.C. WOOD	3'-0"	6'-8"	1 3/4"	3	H.M.	6/A9.5	8/A9.5	4/A9.5		
A117	A	S.C. WOOD	3'-0"	6'-8"	1 3/4"	3	H.M.	6/A9.5	8/A9.5	4/A9.5		
A118	B	S.C. WOOD	3'-0"	6'-8"	1 3/4"	9	H.M.	6/A9.5	7/A9.5	4/A9.5		
A118a	B	S.C. WOOD	3'-0"	6'-8"	1 3/4"	9	H.M.	6/A9.5	7/A9.5	4/A9.5		
A119	A	S.C. WOOD	3'-0"	6'-8"	1 3/4"	5	H.M.	6/A9.5	7/A9.5	4/A9.5		MARBLE THRESHOLD
A120	A	S.C. WOOD	3'-0"	6'-8"	1 3/4"	10	H.M.	6/A9.5	7/A9.5	4/A9.5		MARBLE THRESHOLD
A121	L	S.C. WOOD	3'-0"	6'-8"	1 3/4"	3	H.M.	6/A9.5	8/A9.5	4/A9.5		SIDE VISION PANELS
A122	M	S.C. WOOD	PAIR 2'-6"	6'-8"	1 3/4"	11	H.M.	6/A9.5	7/A9.5	4/A9.5	20 MIN.	
A123	H	S.C. WOOD	3'-0"	6'-10"	1 3/4"	12	H.M.	2/A9.5	3/A9.5	4/A9.5	45 MIN.	NOTE: 1
A124	H	S.C. WOOD	3'-0"	6'-10"	1 3/4"	13	H.M.	1/A9.5	21/A9.5	4/A9.5	20 MIN.	NOTE: 1
A125	C	S.C. WOOD	PAIR 3'-0"	6'-8"	1 3/4"	14	H.M.	6/A9.5	7/A9.5	4/A9.5	20 MIN.	VISION PANEL, 1/4" WIRE GLASS
A126	B	S.C. WOOD	3'-0"	6'-8"	1 3/4"	15	H.M.	6/A9.5	8/A9.5	4/A9.5	20 MIN.	VISION PANEL, 1/4" WIRE GLASS
A126a	B	S.C. WOOD	3'-0"	6'-8"	1 3/4"	16	H.M.	6/A9.5	7/A9.5	4/A9.5		
A127	B	S.C. WOOD	3'-0"	6'-8"	1 3/4"	15	H.M.	6/A9.5	8/A9.5	4/A9.5	20 MIN.	VISION PANEL, 1/4" WIRE GLASS
A128	D	H.M.	PAIR 3'-0"	7'-0"	1 3/4"	1	H.M.	7, 8/A9.4	9/A9.4	10/A9.4		NOTE: 1
A128a	D	H.M.	PAIR 3'-0"	7'-0"	1 3/4"	1	H.M.	7, 8/A9.4	9/A9.4	10/A9.4		NOTE: 1
A129	B	S.C. WOOD	3'-0"	6'-8"	1 3/4"	15	H.M.	6/A9.5	8/A9.5	4/A9.5	20 MIN.	VISION PANEL, 1/4" WIRE GLASS
A129a	B	S.C. WOOD	3'-0"	6'-8"	1 3/4"	16	H.M.	6/A9.5	7/A9.5	4/A9.5		
A130	B	S.C. WOOD	3'-0"	6'-8"	1 3/4"	15	H.M.	6/A9.5	8/A9.5	4/A9.5	20 MIN.	VISION PANEL, 1/4" WIRE GLASS
A130a	B	S.C. WOOD	3'-0"	6'-8"	1 3/4"	16	H.M.	6/A9.5	7/A9.5	4/A9.5		
A131	B	S.C. WOOD	3'-0"	6'-8"	1 3/4"	15	H.M.	6/A9.5	8/A9.5	4/A9.5	20 MIN.	VISION PANEL, 1/4" WIRE GLASS
A131a	B	S.C. WOOD	3'-0"	6'-8"	1 3/4"	16	H.M.	6/A9.5	7/A9.5	4/A9.5		
A132	B	S.C. WOOD	3'-0"	6'-8"	1 3/4"	15	H.M.	6/A9.5	8/A9.5	4/A9.5	20 MIN.	VISION PANEL, 1/4" WIRE GLASS
A132a	B	S.C. WOOD	3'-0"	6'-8"	1 3/4"	16	H.M.	6/A9.5	7/A9.5	4/A9.5		
A133	B	S.C. WOOD	3'-0"	6'-8"	1 3/4"	15	H.M.	6/A9.5	8/A9.5	4/A9.5	20 MIN.	VISION PANEL, 1/4" WIRE GLASS
A133a	B	S.C. WOOD	3'-0"	6'-8"	1 3/4"	16	H.M.	6/A9.5	7/A9.5	4/A9.5		
A134	B	S.C. WOOD	3'-0"	6'-8"	1 3/4"	15	H.M.	6/A9.5	8/A9.5	4/A9.5	20 MIN.	VISION PANEL, 1/4" WIRE GLASS
A134a	B	S.C. WOOD	3'-0"	6'-8"	1 3/4"	16	H.M.	6/A9.5	7/A9.5	4/A9.5		
A135	B	S.C. WOOD	3'-0"	6'-8"	1 3/4"	15	H.M.	6/A9.5	8/A9.5	4/A9.5	20 MIN.	VISION PANEL, 1/4" WIRE GLASS
A135a	B	S.C. WOOD	3'-0"	6'-8"	1 3/4"	16	H.M.	6/A9.5	7/A9.5	4/A9.5		
A136	B	S.C. WOOD	3'-0"	6'-8"	1 3/4"	15	H.M.	6/A9.5	8/A9.5	4/A9.5	20 MIN.	VISION PANEL, 1/4" WIRE GLASS
A137	C	S.C. WOOD	PAIR 3'-0"	6'-8"	1 3/4"	14	H.M.	6/A9.5	7/A9.5	4/A9.5		VISION PANEL, 1/4" WIRE GLASS
A138	E	H.M.	PAIR 3'-0"	6'-8"	1 3/4"	1	H.M.	20/A9.4	21/A9.4	10/A9.4		VISION PANEL, 1/4" WIRE GLASS
A139	A	S.C. WOOD	3'-0"	6'-8"	1 3/4"	17	H.M.	22/A9.4	23/A9.4	4/A9.5		MARBLE THRESHOLD
A140	A	S.C. WOOD	3'-0"	6'-8"	1 3/4"	17	H.M.	22/A9.4	23/A9.4	4/A9.5		MARBLE THRESHOLD
B100	D	H.M.	PAIR 3'-0"	7'-0"	1 3/4"	1	H.M.	7, 8/A9.4	9/A9.4	10/A9.4		VISION PANEL, 1/4" WIRE GLASS
B101	B	S.C. WOOD	3'-0"	6'-8"	1 3/4"	15	H.M.	6/A9.5	8/A9.5	4/A9.5		VISION PANEL, 1/4" WIRE GLASS
B101a	F	H.M.	3'-4"	7'-0"	1 3/4"	19	H.M.	16, 17/A9.4	14/A9.4	18/A9.4		VISION PANEL, 1/4" WIRE GLASS
B102	E	H.M.	PAIR 3'-0"	6'-8"	1 3/4"	1	H.M.	20/A9.4	21/A9.4	10/A9.4		VISION PANEL, 1/4" WIRE GLASS
B103	B	S.C. WOOD	3'-0"	6'-8"	1 3/4"	15	H.M.	6/A9.5	8/A9.5	4/A9.5		VISION PANEL, 1/4" WIRE GLASS
B103a	F	H.M.	3'-4"	7'-0"	1 3/4"	18	H.M.	16, 17/A9.4	14/A9.4	18/A9.4		VISION PANEL, 1/4" WIRE GLASS
B104	B	S.C. WOOD	3'-0"	6'-8"	1 3/4"	15	H.M.	6/A9.5	8/A9.5	4/A9.5		VISION PANEL, 1/4" WIRE GLASS
B104a	F	H.M.	3'-4"	7'-0"	1 3/4"	18	H.M.	16, 17/A9.4	14/A9.4	18/A9.4		VISION PANEL, 1/4" WIRE GLASS
B105	B	S.C. WOOD	3'-0"	6'-8"	1 3/4"	15	H.M.	6/A9.5	8/A9.5	4/A9.5		VISION PANEL, 1/4" WIRE GLASS
B105a	F	H.M.	3'-4"	7'-0"	1 3/4"	18	H.M.	16, 17/A9.4	14/A9.4	18/A9.4		VISION PANEL, 1/4" WIRE GLASS
B106	B	S.C. WOOD	3'-0"	6'-8"	1 3/4"	15	H.M.	6/A9.5	8/A9.5	4/A9.5		VISION PANEL, 1/4" WIRE GLASS
B106a	F	H.M.	3'-4"	7'-0"	1 3/4"	18	H.M.	16, 17/A9.4	14/A9.4	18/A9.4		VISION PANEL, 1/4" WIRE GLASS
B107	B	S.C. WOOD	3'-0"	6'-8"	1 3/4"	15	H.M.	6/A9.5	8/A9.5	4/A9.5		VISION PANEL, 1/4" WIRE GLASS
B107a	F	H.M.	3'-4"	7'-0"	1 3/4"	18	H.M.	16, 17/A9.4	14/A9.4	18/A9.4		VISION PANEL, 1/4" WIRE GLASS
B108	B	S.C. WOOD	3'-0"	6'-8"	1 3/4"	15	H.M.	6/A9.5	8/A9.5	4/A9.5		VISION PANEL, 1/4" WIRE GLASS
B108a	F	H.M.	3'-4"	7'-0"	1 3/4"	18	H.M.	16, 17/A9.4	14/A9.4	18/A9.4		VISION PANEL, 1/4" WIRE GLASS
B109	B	S.C. WOOD	3'-0"	6'-8"	1 3/4"	15	H.M.	6/A9.5	8/A9.5	4/A9.5		VISION PANEL, 1/4" WIRE GLASS
B109a	F	H.M.	3'-4"	7'-0"	1 3/4"	18	H.M.	16, 17/A9.4	14/A9.4	18/A9.4		VISION PANEL, 1/4" WIRE GLASS
B110	E	H.M.	PAIR 3'-0"	6'-8"	1 3/4"	1	H.M.	20/A9.4	21/A9.4	10/A9.4		VISION PANEL, 1/4" WIRE GLASS
B111	B	S.C. WOOD	3'-0"	6'-8"	1 3/4"	15	H.M.	6/A9.5	8/A9.5	4/A9.5		VISION PANEL, 1/4" WIRE GLASS
B111a	F	H.M.	3'-4"	7'-0"	1 3/4"	18	H.M.	16, 17/A9.4	14/A9.4	18/A9.4		VISION PANEL, 1/4" WIRE GLASS
B112	A	S.C. WOOD	3'-0"	6'-8"	1 3/4"	5	H.M.	6/A9.5	8/A9.5	4/A9.5		MARBLE THRESHOLD
B113	D	H.M.	PAIR 3'-0"	7'-0"	1 3/4"	1	H.M.	7, 8/A9.4	9/A9.4	10/A9.4		VISION PANEL, 1/4" WIRE GLASS
B114	B	S.C. WOOD	3'-0"	6'-8"	1 3/4"	15	H.M.	6/A9.5	8/A9.5	4/A9.5		VISION PANEL, 1/4" WIRE GLASS
B114a	F	H.M.	3'-4"	7'-0"	1 3/4"	18	H.M.	16, 17/A9.4	14/A9.4	18/A9.4		VISION PANEL, 1/4" WIRE GLASS
B115	A	S.C. WOOD	3'-0"	6'-8"	1 3/4"	5	H.M.	6/A9.5	8/A9.5	4/A9.5		MARBLE THRESHOLD
B115a	A	S.C. WOOD	3'-0"	6'-8"	1 3/4"	5	H.M.	6/A9.5	8/A9.5	4/A9.5		MARBLE THRESHOLD
B116	B	S.C. WOOD	3'-0"	6'-8"	1 3/4"	15	H.M.	6/A9.5	8/A9.5	4/A9.5		VISION PANEL, 1/4" WIRE GLASS
B116a	F	H.M.	3'-4"	7'-0"	1 3/4"	18	H.M.	16, 17/A9.4	14/A9.4	18/A9.4		VISION PANEL, 1/4" WIRE GLASS
B117	A	S.C. WOOD	3'-0"	6'-8"	1 3/4"	20	H.M.	6/A9.5	8/A9.5	4/A9.5		VISION PANEL, 1/4" WIRE GLASS
B118	A	S.C. WOOD	3'-0"	6'-8"	1 3/4"	9	H.M.	6/A9.5	8/A9.5	4/A9.5		VISION PANEL, 1/4" WIRE GLASS
B119	B	S.C. WOOD	3'-0"	6'-8"	1 3/4"	15	H.M.	6/A9.5	8/A9.5	4/A9.5		VISION PANEL, 1/4" WIRE GLASS
B119a	F	H.M.	3'-4"	7'-0"	1 3/4"	18	H.M.	16, 17/A9.4	14/A9.4	18/A9.4		VISION PANEL, 1/4" WIRE GLASS
B120	A	S.C. WOOD	3'-0"	6'-8"	1 3/4"	20	H.M.	6/A9.5	8/A9.5	4/A9.5		VISION PANEL, 1/4" WIRE GLASS
B121	A	S.C. WOOD	3'-0"	6'-8"	1 3/4"	5	H.M.	6/A9.5	7/A9.5	4/A9.5		MARBLE THRESHOLD

DOOR SCHEDULE

H.M. INDICATES HOLLOW METAL WD/SC INDICATES WOOD/SOLID CORE ALUM. INDICATES ALUMINUM

STPS/ MARK NO.	TYPE	MATERIAL	SIZE			HARDWARE SET	FRAME MATERIAL	DETAILS			FIRE RATING	REMARKS / NOTES
			WIDTH	HEIGHT	THICK			HEAD	JAMB	SILL		
B122	NOT USED											
B123	A	S.C. WOOD	3'-0"	6'-8"	1 3/4"	3	H.M.	6/A9.5	8/A9.5	4/A9.5		
B124	B	S.C. WOOD	3'-0"	6'-8"	1 3/4"	16	H.M.	6/A9.5	7/A9.5	4/A9.5		VISION PANEL, 1/4" WIRE GLASS
B125	A	S.C. WOOD	3'-0"	6'-8"	1 3/4"	5	H.M.	6/A9.5	8/A9.5	4/A9.5		MARBLE THRESHOLD
B126	A	S.C. WOOD	3'-0"	6'-8"	1 3/4"	17	H.M.	6/A9.5	7/A9.5	4/A9.5		MARBLE THRESHOLD
B127	A	S.C. WOOD	3'-0"	6'-8"	1 3/4"	18	H.M.	6/A9.5	7/A9.5	4/A9.5		MARBLE THRESHOLD
B128	A	S.C. WOOD	3'-0"	6'-8"	1 3/4"	17	H.M.	6/A9.5	7/A9.5	4/A9.5		MARBLE THRESHOLD
C100	N	H.M.	PAIR 3'-0"	6'-8"	1 3/4"	1	H.M.	16, 17/A9.4	19/A9.4	18/A9.4		WITH TRANSOM - NOTE: 1
C100a	N	H.M.	PAIR 3'-0"	6'-8"	1 3/4"	1	H.M.	16, 17/A9.4	19/A9.4	18/A9.4		WITH TRANSOM - NOTE: 1
C100b	Q	H.M.	3'-0"	7'-0"	1 3/4"	16	H.M.	6/A9.5	7/A9.5	4/A9.5		V. PNL: 1/4" WIRE GLASS NOTE: 3
C100c	O	H.M.	3'-0"	7'-0"	1 3/4"	18	H.M.	20/A9.4	21/A9.4	4/A9.5	1 1/2 HOUR	VISION PANEL, 1/4" WIRE GLASS
C101	B	S.C. WOOD	3'-0"	6'-8"	1 3/4"	16	H.M.	6/A9.5	7/A9.5	4/A9.5		VISION PANEL, 1/4" WIRE GLASS
C102	B	S.C. WOOD	3'-0"	6'-8"	1 3/4"	3	H.M.	6/A9.5	7/A9.5	4/A9.5		VISION PANEL, 1/4" WIRE GLASS
C103	NOT USED											
C104	U	MTL GRILLE	32-11"	8'-2"								VISION PANEL, 1/4" WIRE GLASS
C105	Q	H.M.	3'-8"	6'-10"	1 3/4"	23	H.M.	20/A9.4	21/A9.4	10/A9.4		NOTE: 1
C106	EXISTING											CLEAN AND PAINT
C107	H	S.C. WOOD	3'-0"	6'-10"	1 3/4"	17	H.M.	2/A9.5	3/A9.5	4/A9.5		NOTE: 1
C108	I	S.C. WOOD	3'-0"	6'-10"	1 3/4"	22	H.M.	2/A9.5	3/A9.5			

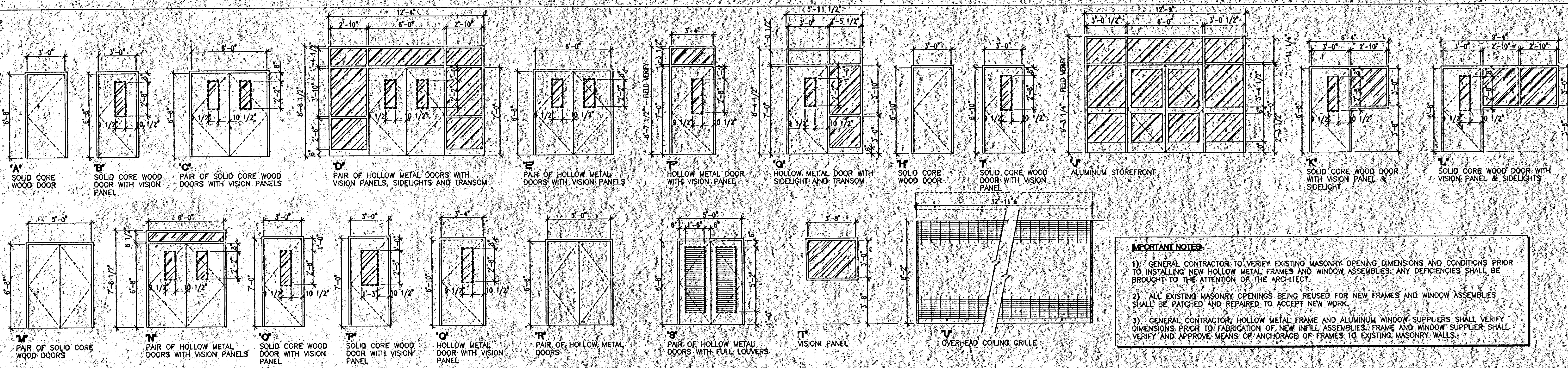

IMPORTANT NOTES:

- 1) GENERAL CONTRACTOR TO VERIFY EXISTING MASONRY OPENING DIMENSIONS AND CONDITIONS PRIOR TO INSTALLING NEW HOLLOW METAL FRAMES AND WINDOW ASSEMBLIES. ANY DEFICIENCIES SHALL BE BROUGHT TO THE ATTENTION OF THE ARCHITECT.
- 2) ALL EXISTING MASONRY OPENINGS BEING REUSED FOR NEW FRAMES AND WINDOW ASSEMBLIES SHALL BE PATCHED AND REPAIRED TO ACCEPT NEW WORK.
- 3) GENERAL CONTRACTOR, HOLLOW METAL FRAME AND ALUMINUM WINDOW SUPPLIERS SHALL VERIFY DIMENSIONS PRIOR TO FABRICATION OF NEW INFILL ASSEMBLIES. FRAME AND WINDOW SUPPLIER SHALL VERIFY AND APPROVE MEANS OF ANCHORAGE OF FRAMES TO EXISTING MASONRY WALLS.

DOOR ELEVATIONS

SCALE: 1/4" = 1'-0"

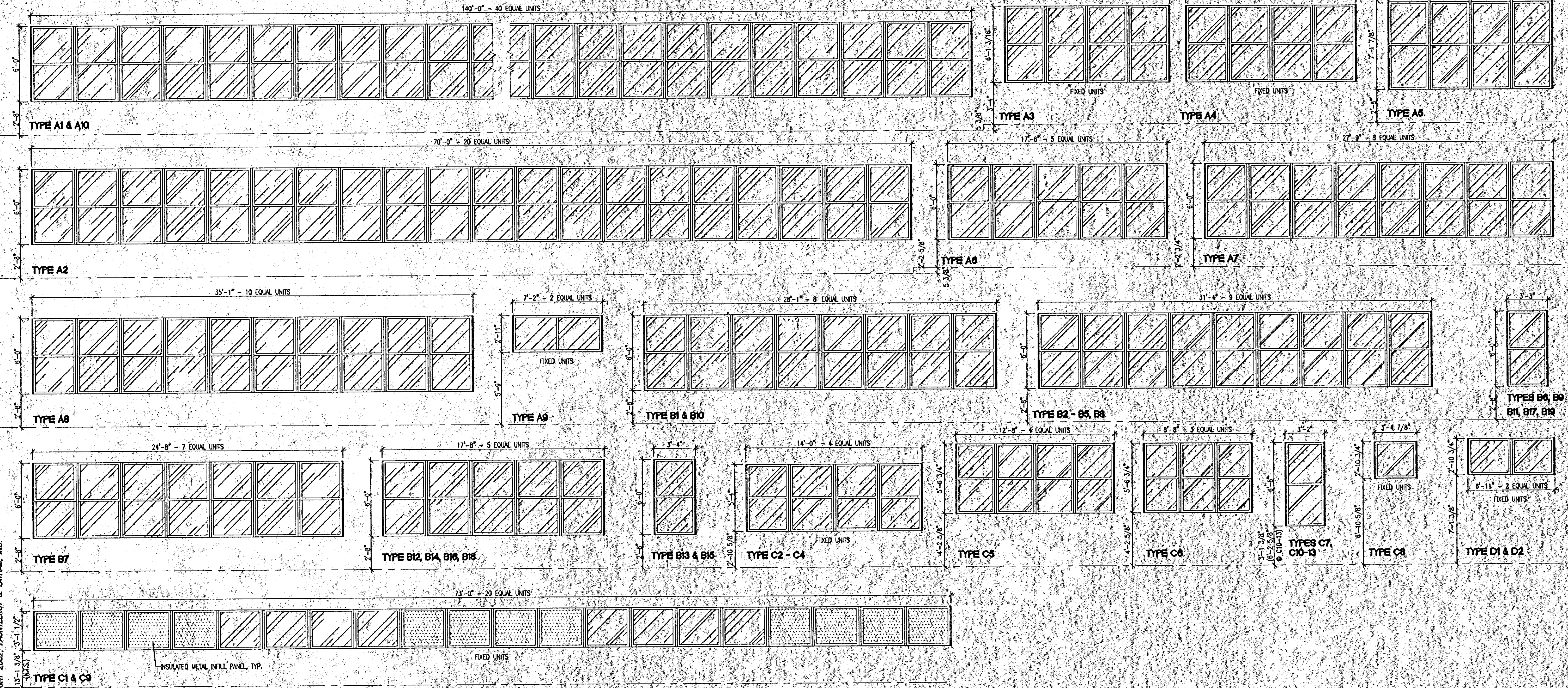

WINDOW ELEVATIONS

SCALE: 1/4" = 1'-0"

FAUNTLEROY & LATHAM, INC.
 ARCHITECTS, ENGINEERS, PLANNERS
 228 ST. JOHN LANE • COVINGTON, LA 70433 • (985) 893-4100 • WWW.FL-PC.COM

RENOVATION TO
COVINGTON ELEMENTARY SCHOOL
 325 S. JACKSON
 COVINGTON, LOUISIANA

2020 J2
 Own: AFR Chk: KEL
 Date: 17 SEP 02 Rev:
A29
 Sheet 01 OF 60

COPYRIGHT 2002, FAUNTLEROY & LATHAM, INC.

4-1904
F:\BUILDING\WINGS\20200321\ContDoc\Arch\A2.11\roofs.dwg, 09/17/02 01:19:17 PM, Kca.S
COPYRIGHT 2002, FAUNTLEROY & LATHAM, INC.

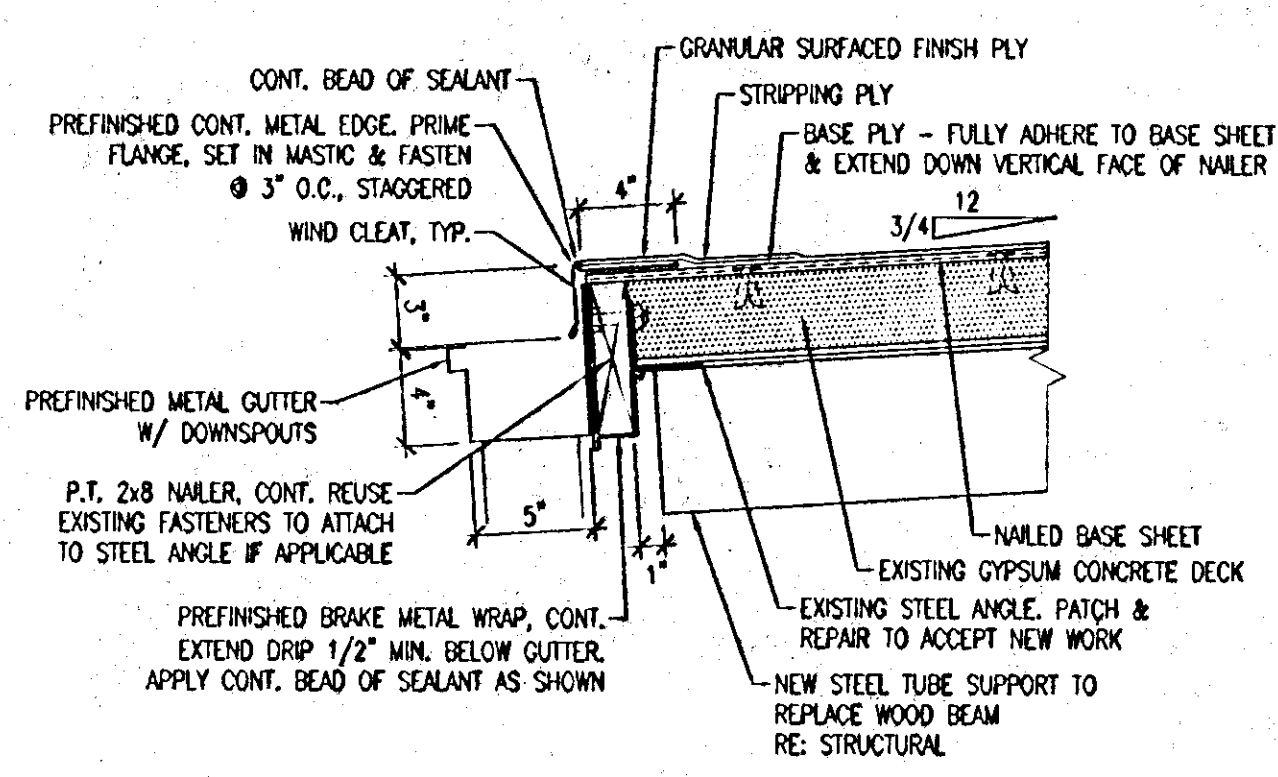

1 EAVE DETAIL
A2.10 SCALE: 1 1/2" = 1'-0"

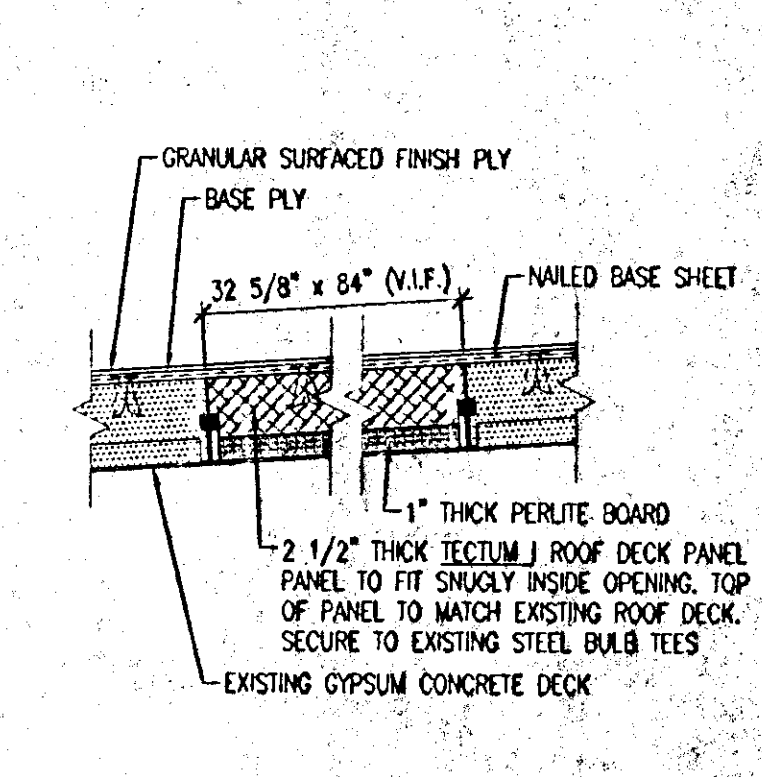

2 ROOF INFILL DETAIL
A2.10 SCALE: 1 1/2" = 1'-0"

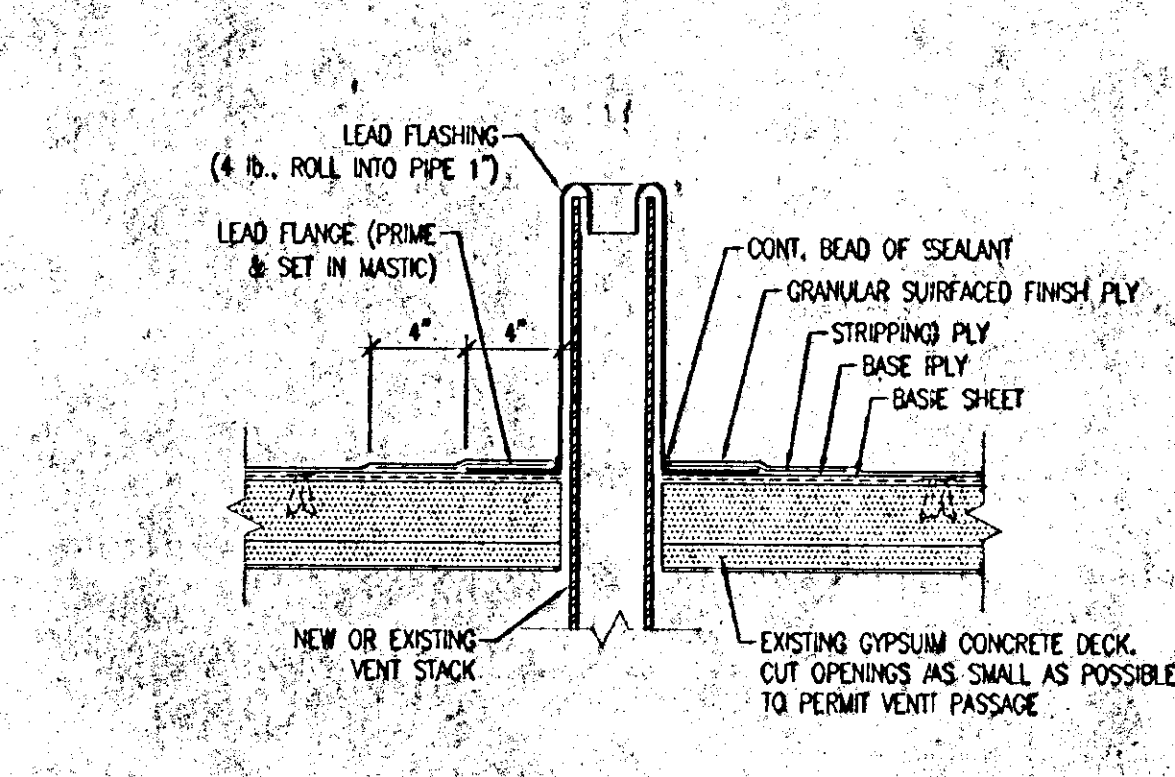

3 VENT DETAIL
A2.10 SCALE: 1 1/2" = 1'-0"

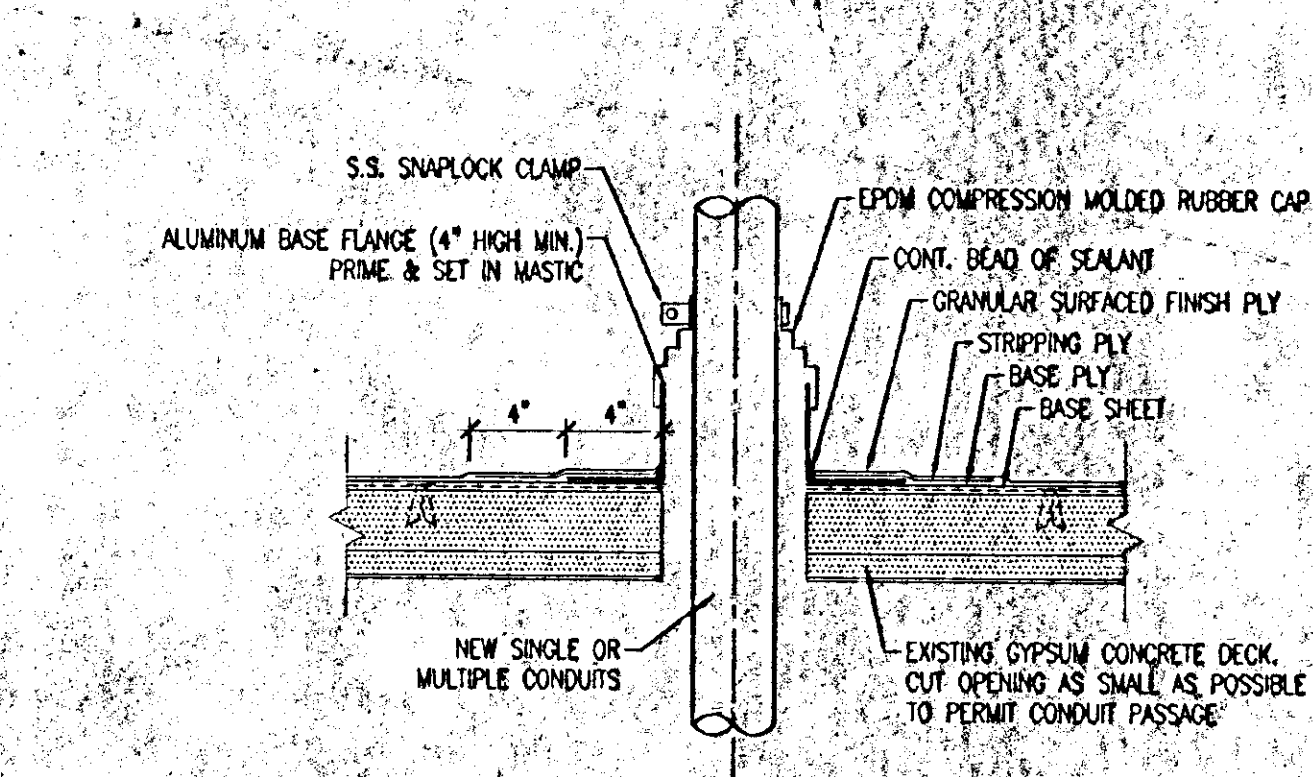

4 CONDUIT DETAIL
A2.10 SCALE: 1 1/2" = 1'-0"

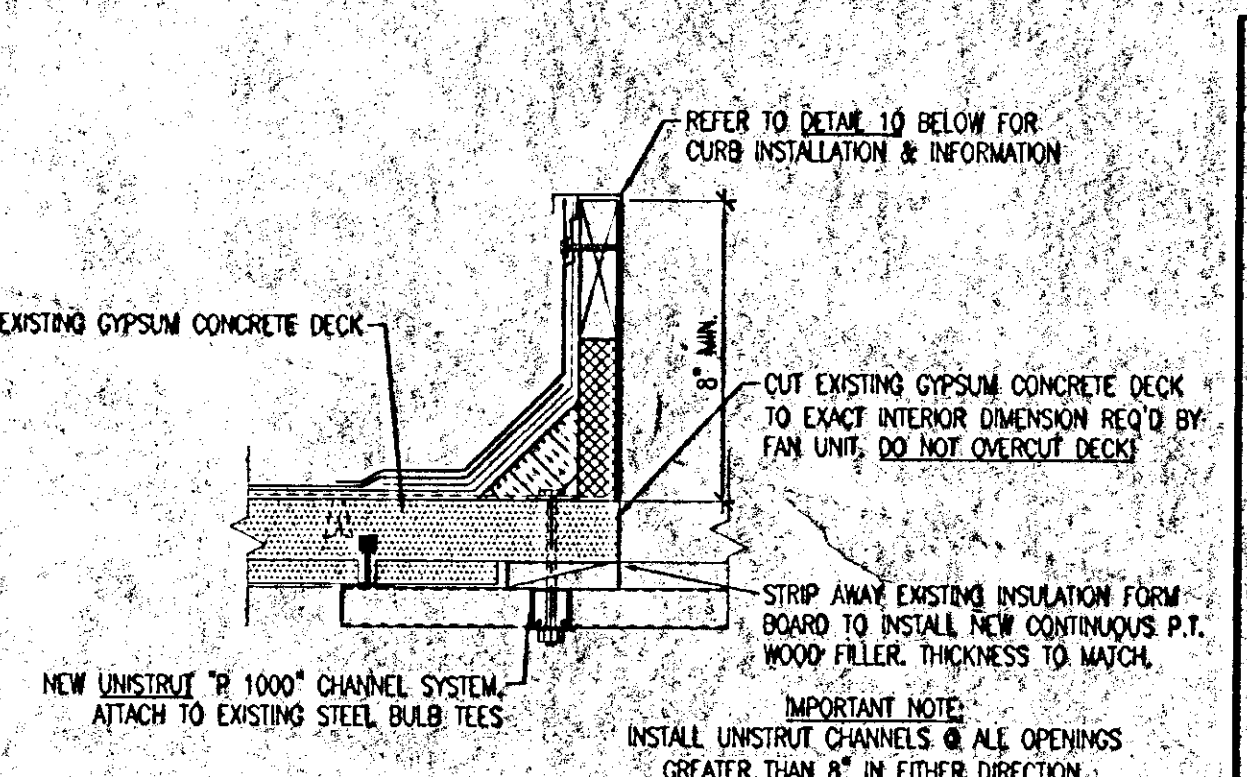

5 FAN/CURB DETAIL
A2.10 SCALE: 1 1/2" = 1'-0"

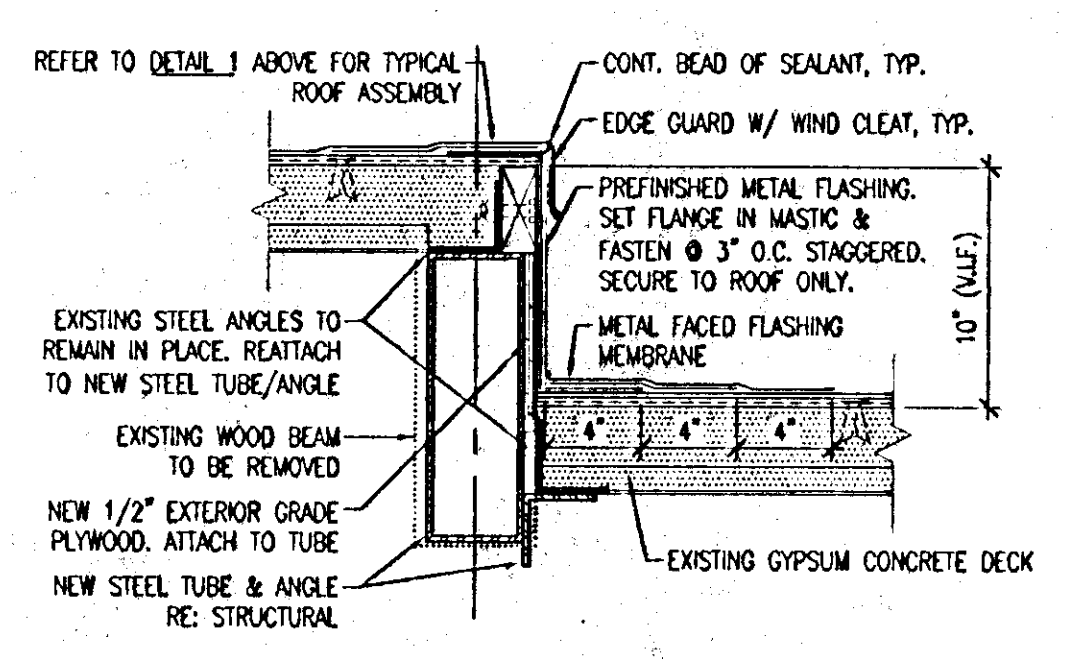

6 HIGH/LOW ROOF DETAIL
A2.10 SCALE: 1 1/2" = 1'-0"

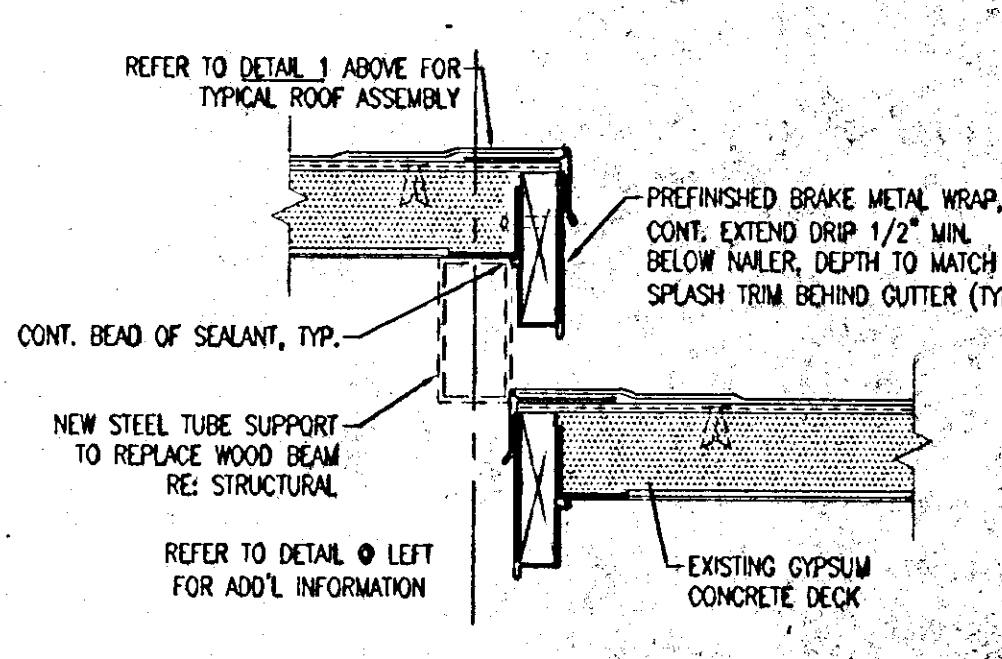

7 HIGH/LOW RAKE DETAIL
A2.10 SCALE: 1 1/2" = 1'-0"

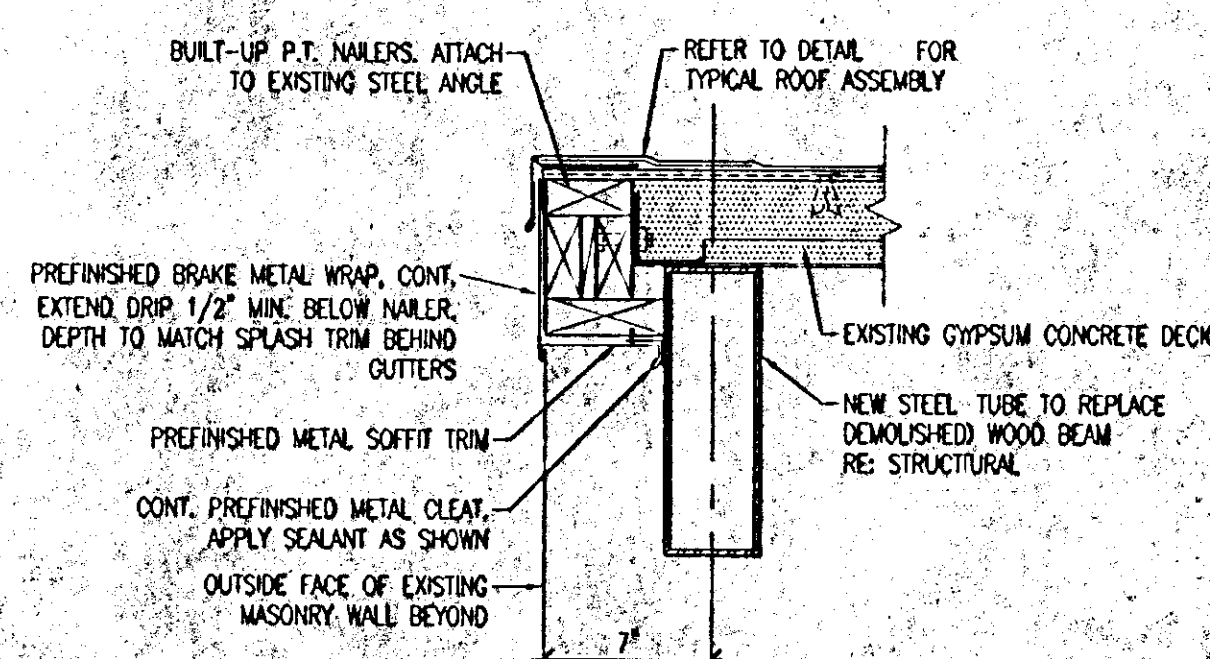

8 RAKE DETAIL
A2.10 SCALE: 1 1/2" = 1'-0"

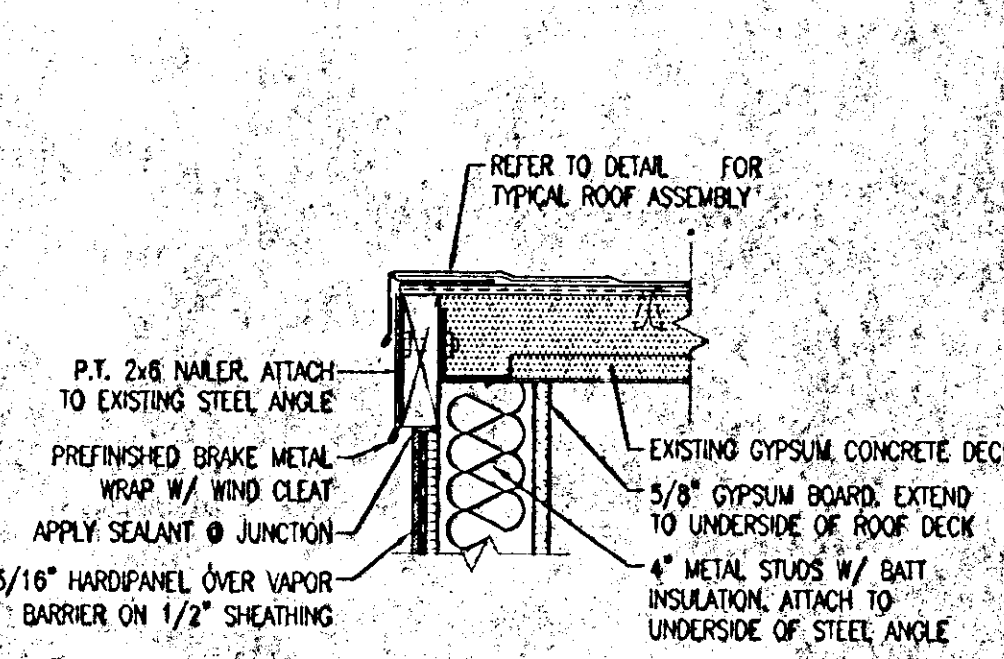

9 EAVE DETAIL
A2.10 SCALE: 1 1/2" = 1'-0"

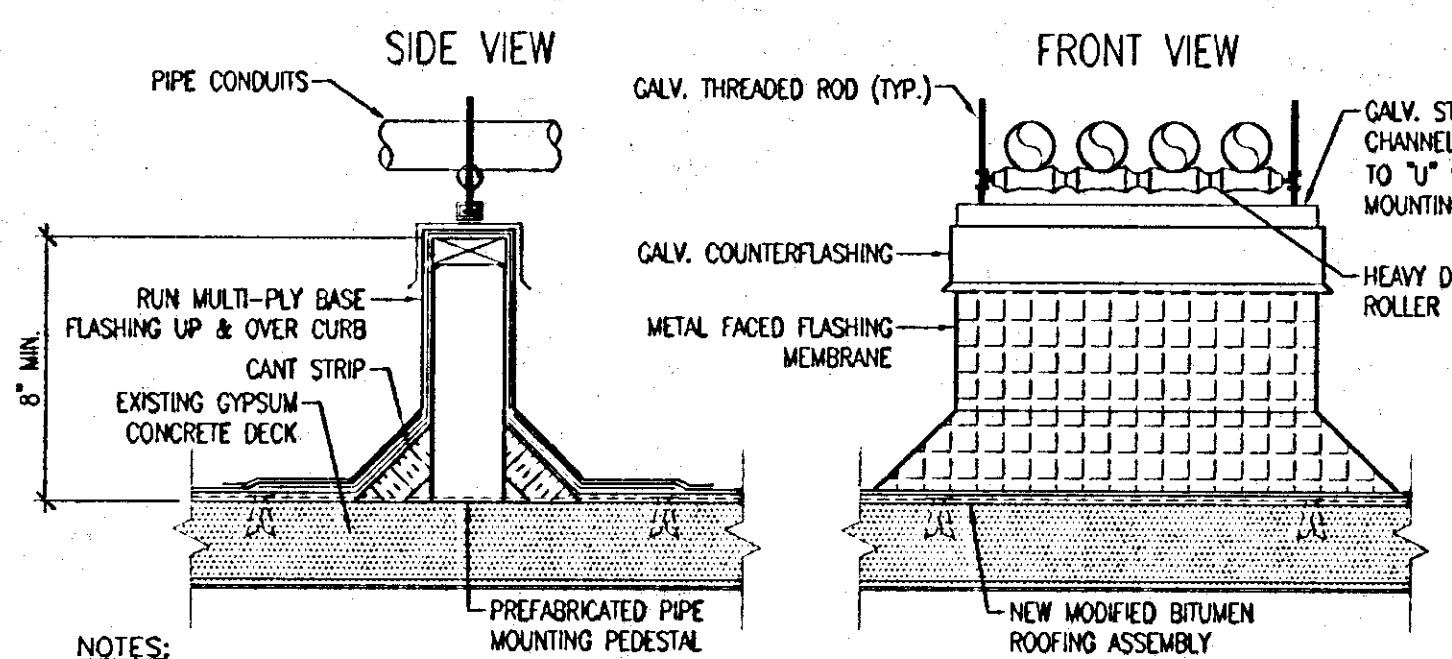

- NOTES:
1. THE ROLLERS SHOULD RETAIN THE PIPE/CONDUIT IN A MANNER TO ALLOW MOVEMENT WITHOUT BINDING.
2. THE PREFABRICATED PIPE MOUNTING PEDESTALS SHOULD BE SPACED AT INTERVALS TO MAINTAIN A STRAIGHT CONTINUITY OF THE PIPE LINE.
3. CONTRACTOR-FABRICATED PIPE MOUNTING PEDESTALS WILL NOT BE ACCEPTED.

11 PIPE SUPPORT DETAIL
A2.10 SCALE: 1 1/2" = 1'-0"

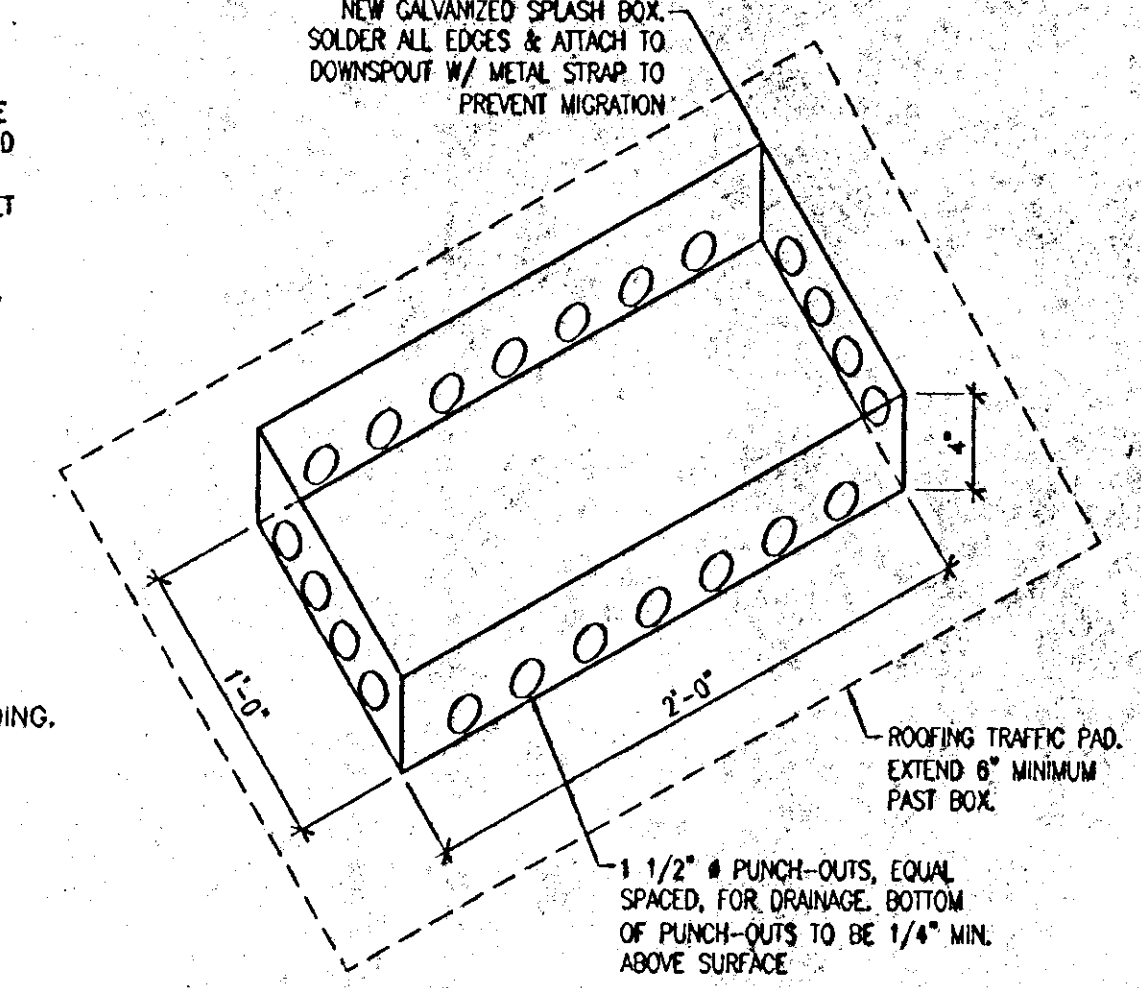

12 SPLASH BOX DETAIL
A2.10 SCALE: 1 1/2" = 1'-0"

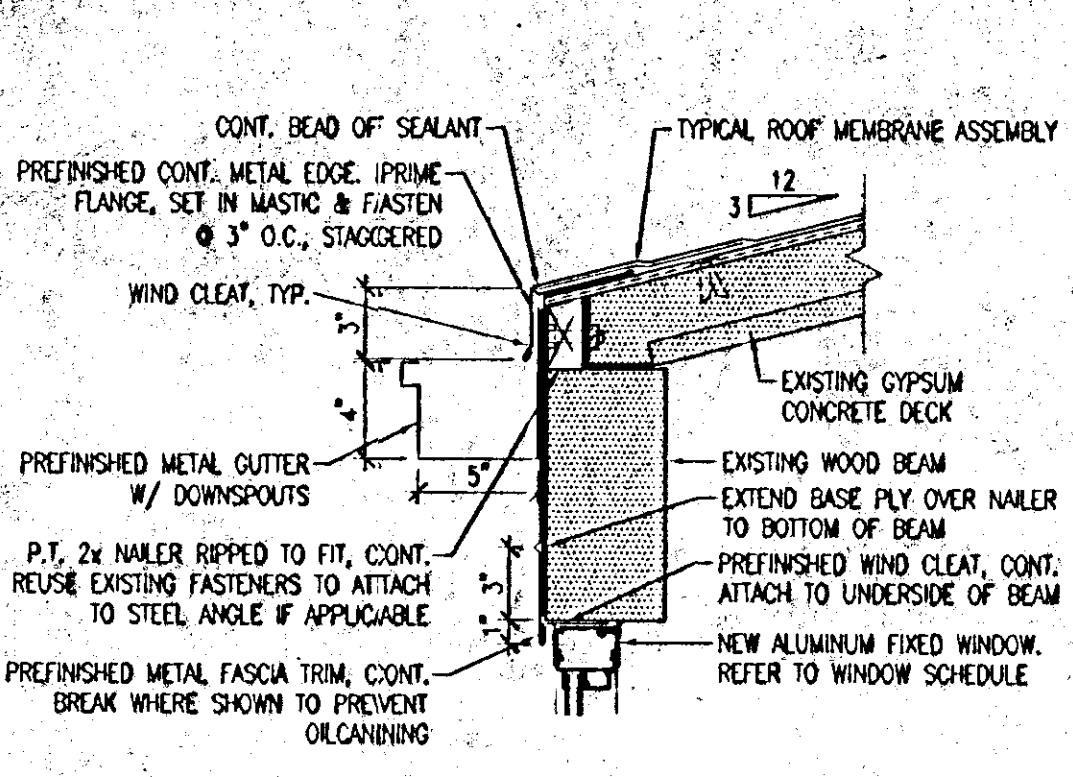

13 EAVE DETAIL
A2.10 SCALE: 1 1/2" = 1'-0"

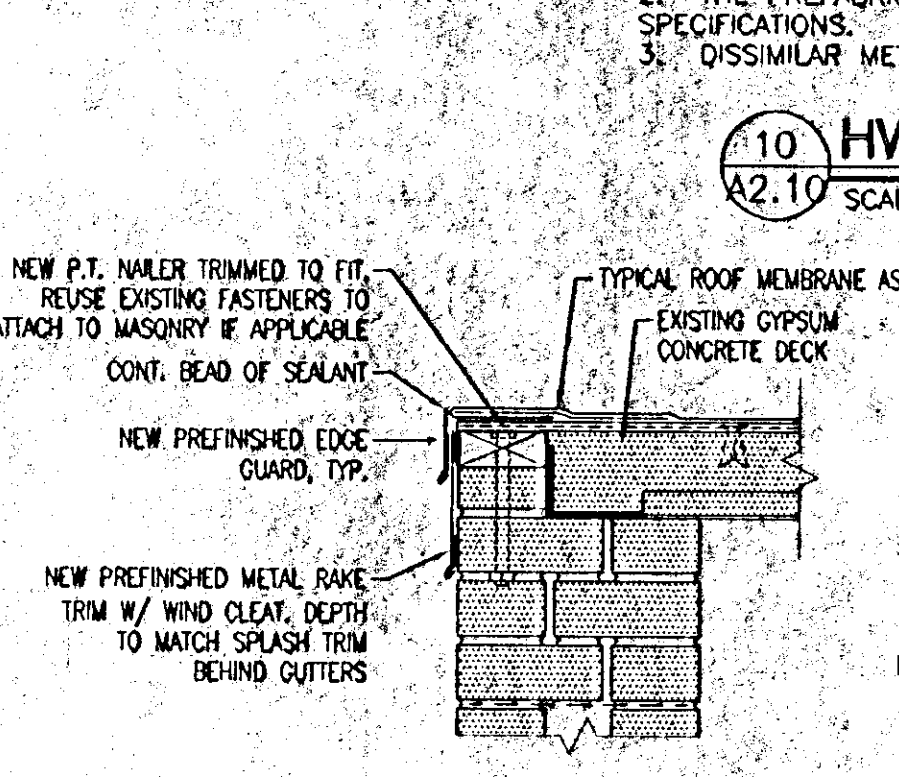

14 RAKE DETAIL
A2.10 SCALE: 1 1/2" = 1'-0"

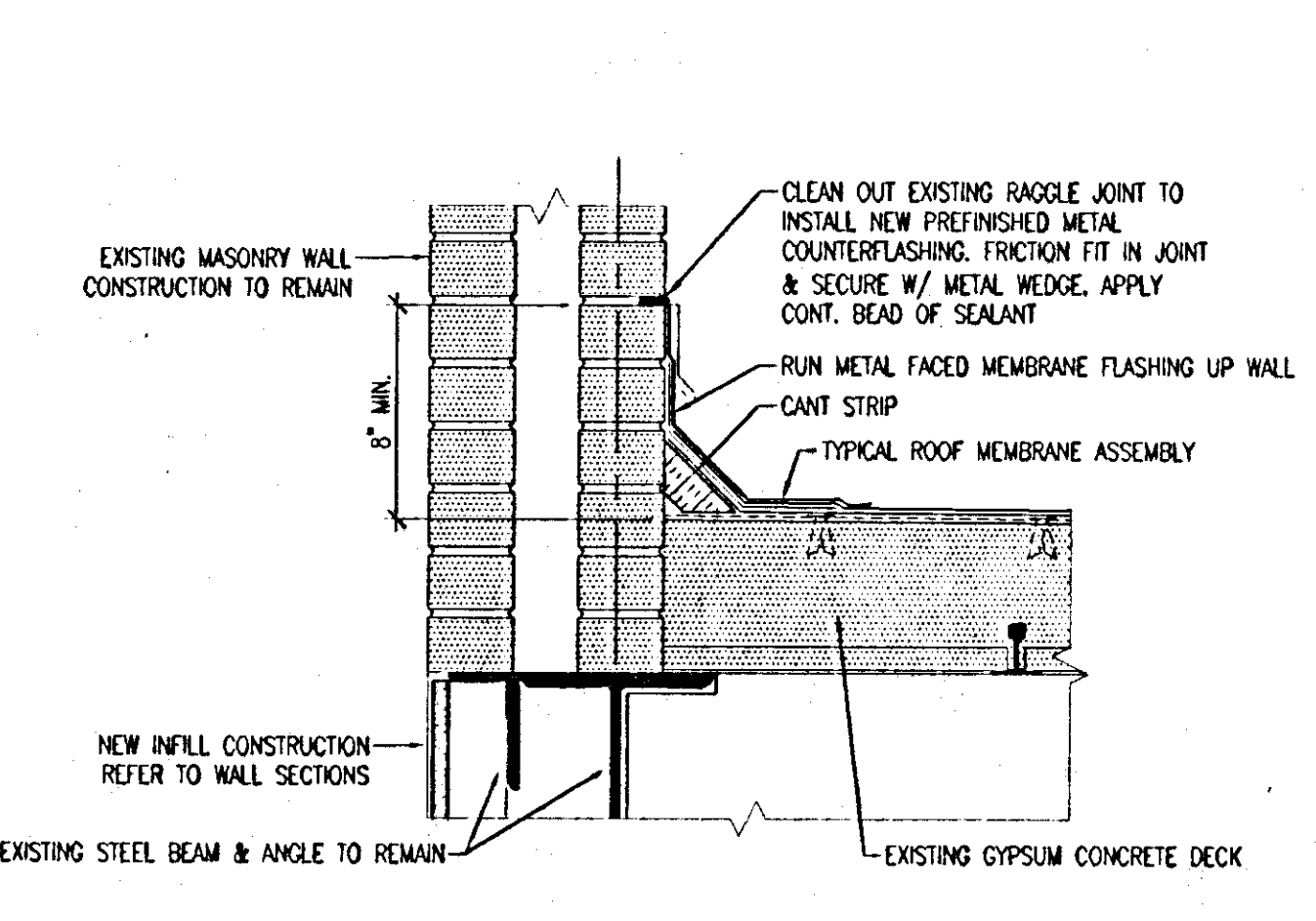

15 WALL/ROOF DETAIL
A2.10 SCALE: 1 1/2" = 1'-0"

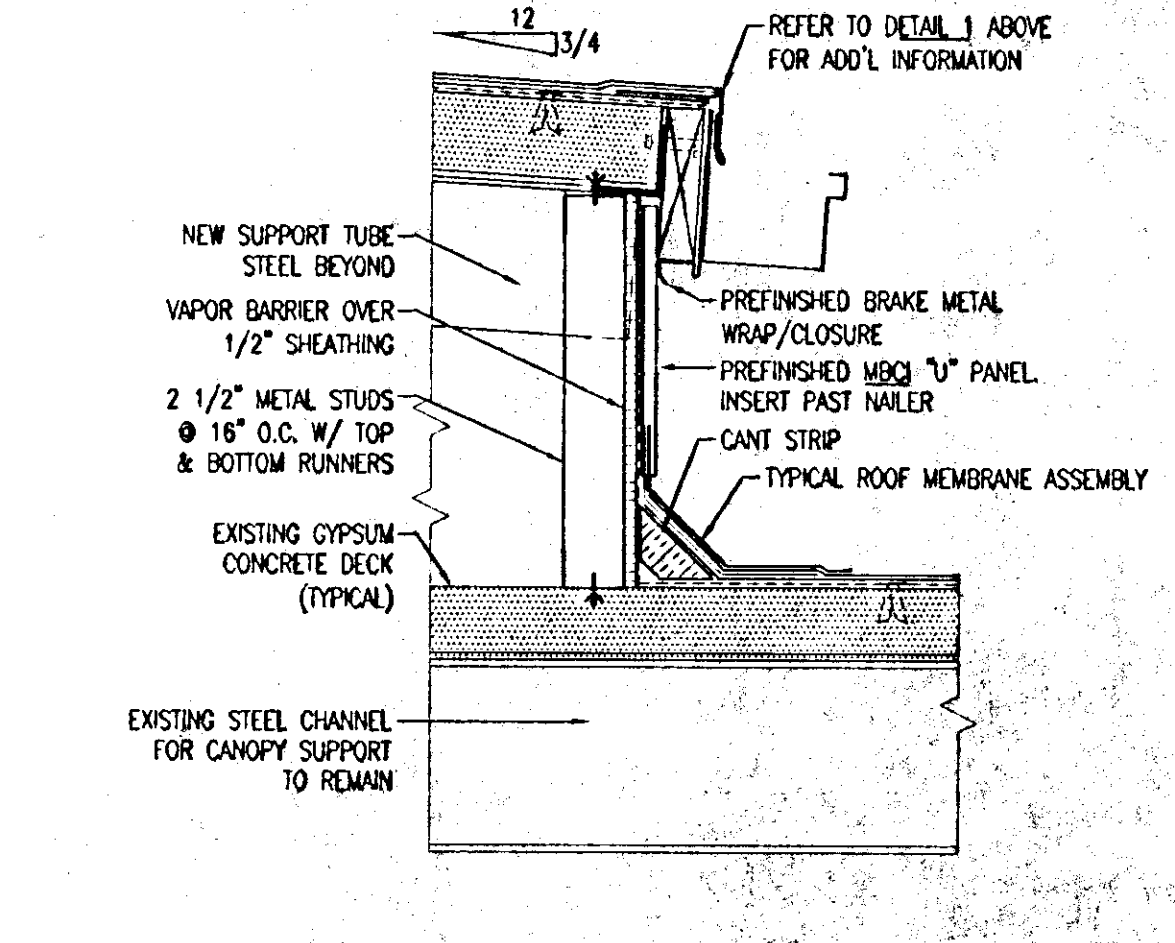

16 CANOPY ROOF DETAIL
A2.10 SCALE: 1 1/2" = 1'-0"

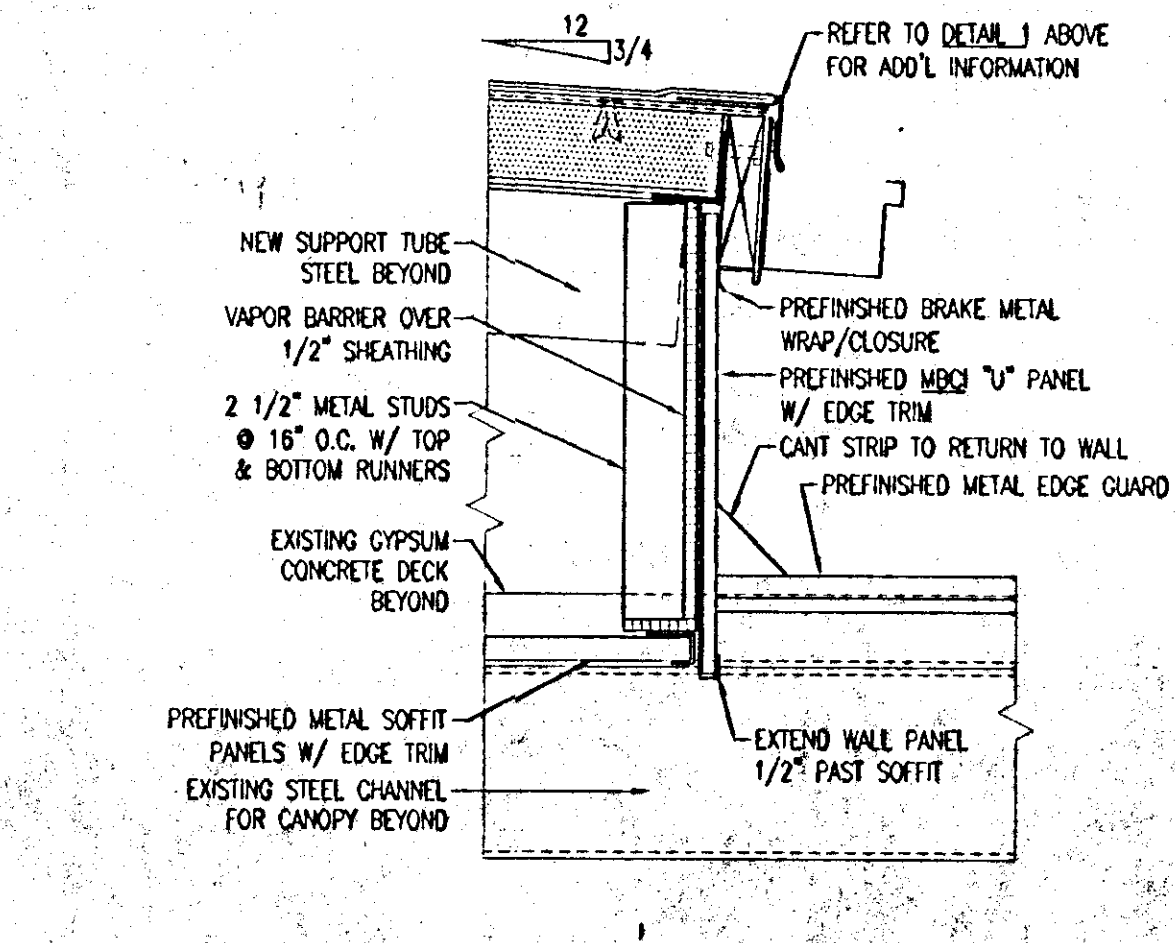

17 CANOPY ROOF DETAIL
A2.10 SCALE: 1 1/2" = 1'-0"

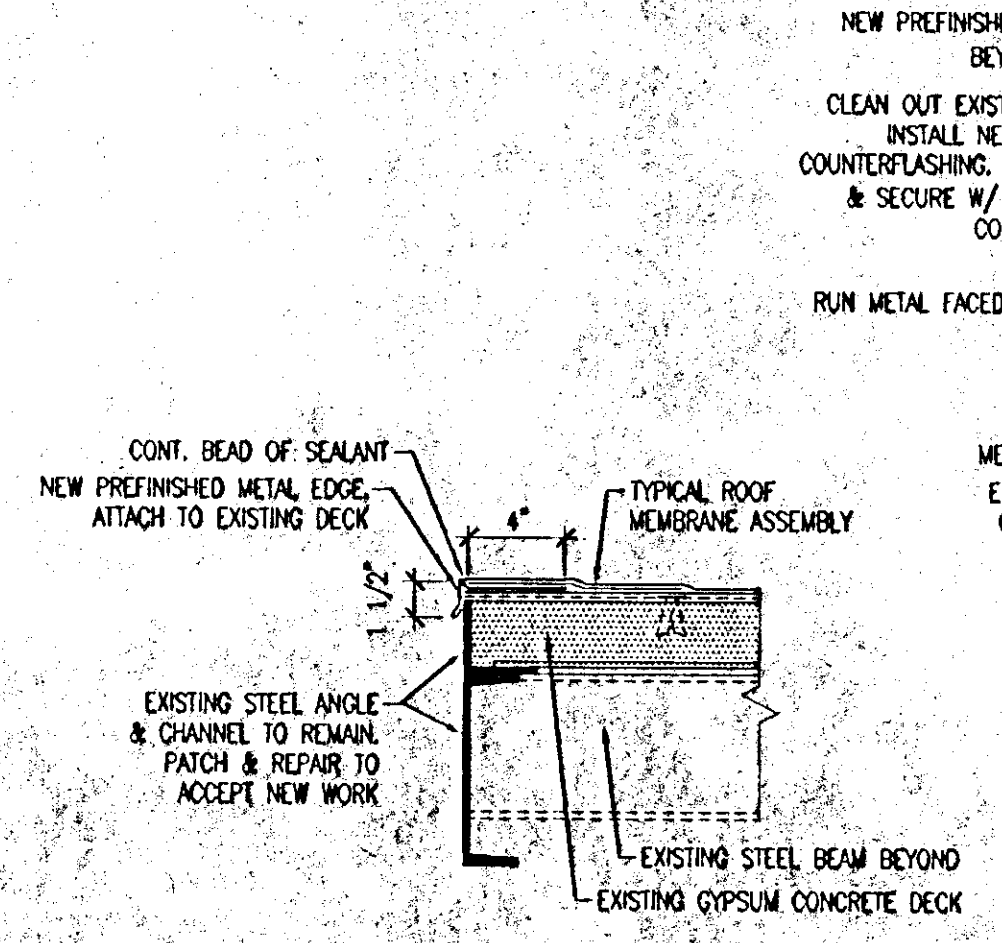

18 CANOPY EAVE DETAIL
A2.10 SCALE: 1 1/2" = 1'-0"

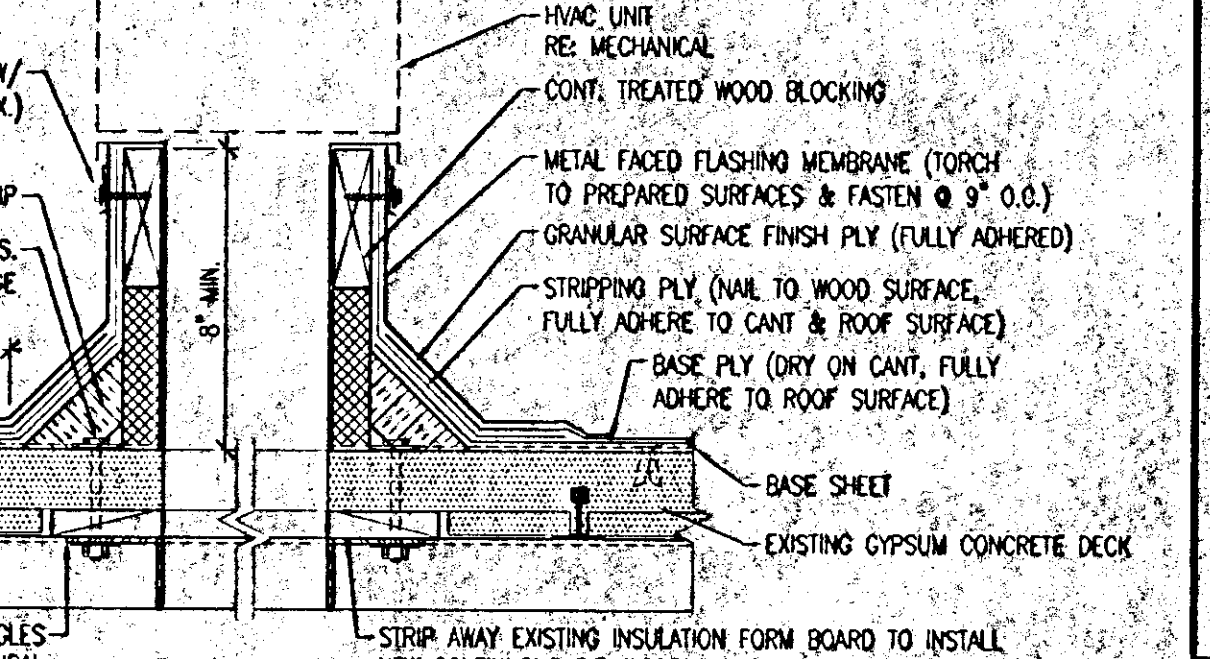

- NOTES:
1. PREPARE GRANULE SURFACES UNDER METAL FACED FLASHING BY TORCHING OR PRIMING.
2. THE PREFABRICATED CURB UNIT AND ITS COMPONENTS TO BE INSTALLED AS PER MANUFACTURER'S SPECIFICATIONS.
3. DISSIMILAR METAL TYPES SUBJECT TO ELECTROLYTIC REACTION SHOULD BE PHYSICALLY SEPARATED.

10 HVAC CURB DETAIL
A2.10 SCALE: 1 1/2" = 1'-0"

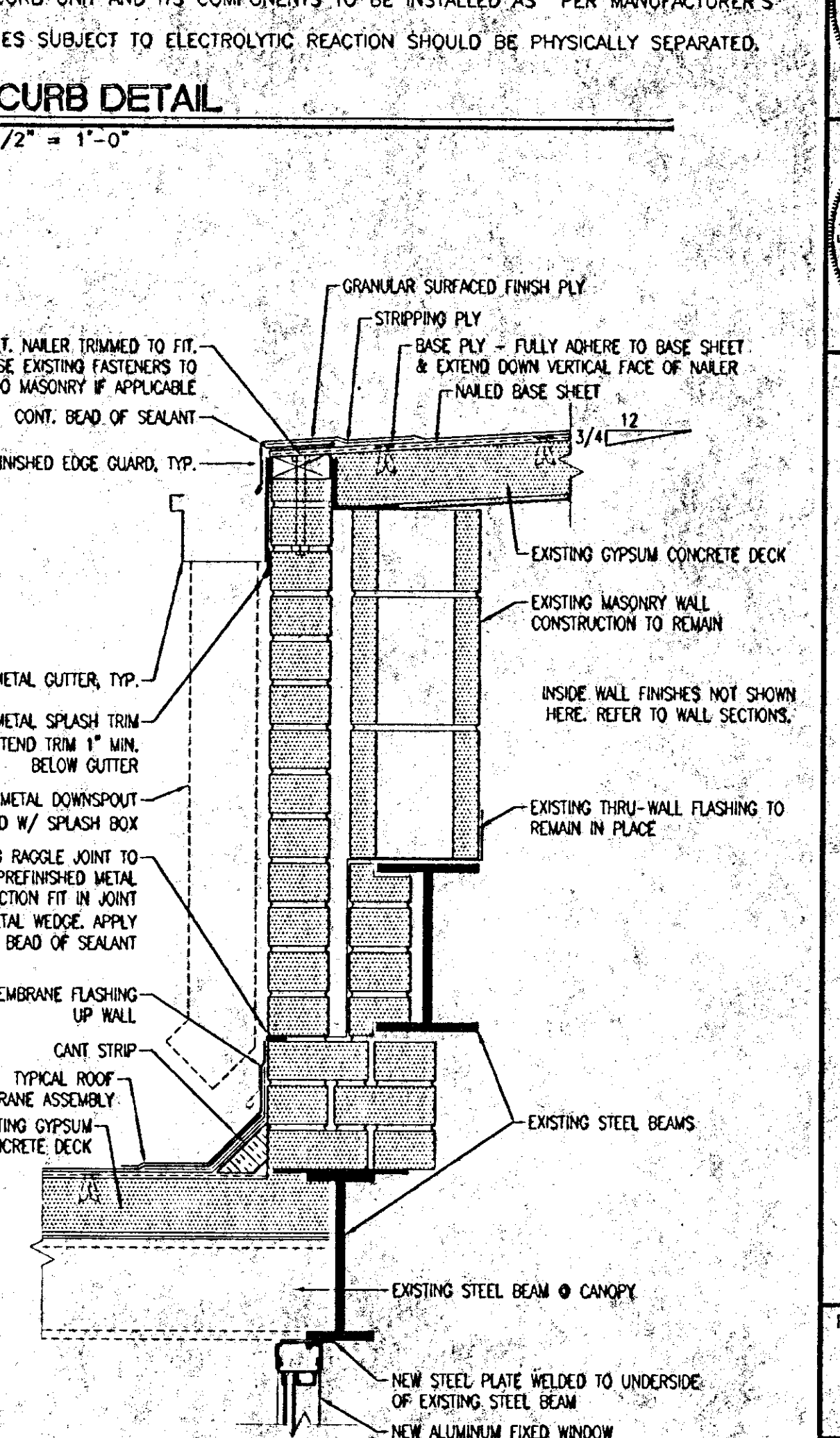

17 WALL/ROOF DETAIL
A2.10 SCALE: 1 1/2" = 1'-0"

FAUNTLEROY & LATHAM, INC.
ARCHITECTS, ENGINEERS, PLANNERS
229 ST. JOHN LANE • COVINGTON, LA 70439 • (985) 893-4100 • WWW.FL-INC.COM

RENOVATION TO
COVINGTON ELEMENTARY SCHOOL
325 S. JACKSON
COVINGTON, LOUISIANA

ROOF DETAILS

202032
Dwn. Chk.
AFR MEL
Dpl. Rev.
17 SEP 02

A211
Sheet Of 60

THESE DRAWINGS ARE THE SOLE PROPERTY OF FAUNTLEROY & LATHAM, INC. AND ARE ISSUED AS INSTRUMENTS OF SERVICE. THESE DRAWINGS SHALL NOT BE COPIED, REPRODUCED OR USED IN ANY MANNER WITHOUT WRITTEN CONSENT OF FAUNTLEROY & LATHAM, INC.

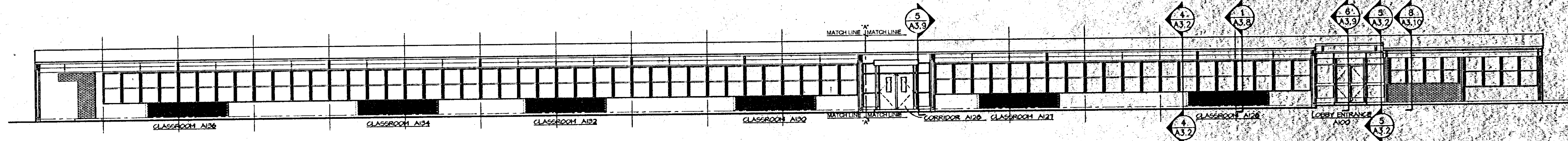

1 SOUTH ELEVATION - CLASSROOM AND ADMINISTRATION WING

A3.1 SCALE: 3/32" = 1'-0"

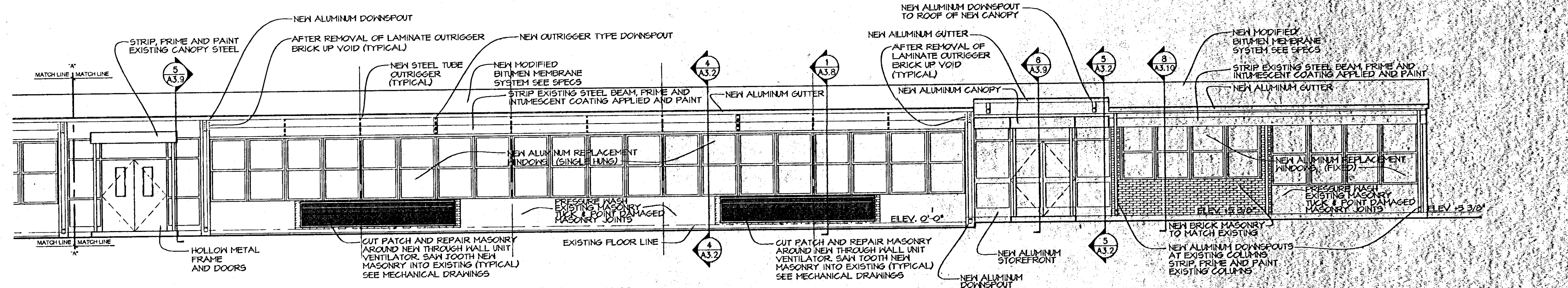

2 PARTIAL SOUTH ELEVATION - CLASSROOM AND ADMINISTRATION WING

A3.1 SCALE: 3/16" = 1'-0"

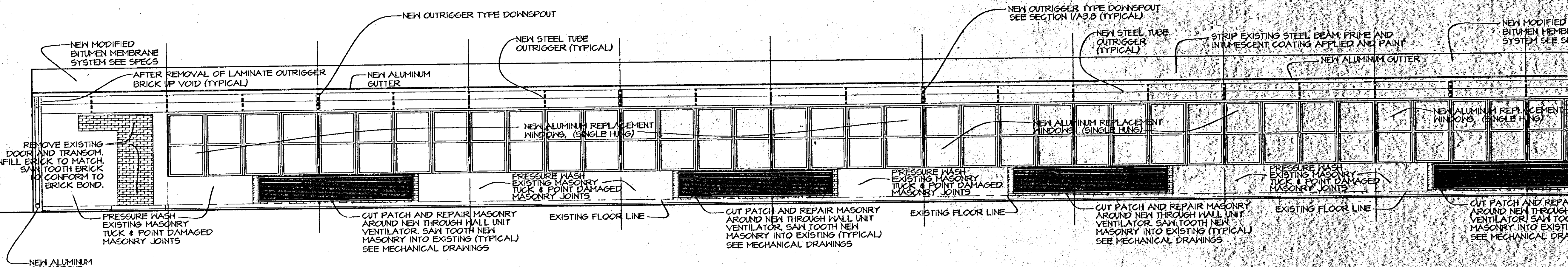

3 PARTIAL SOUTH ELEVATION - CLASSROOM AND ADMINISTRATION WING

A3.1 SCALE: 3/16" = 1'-0"

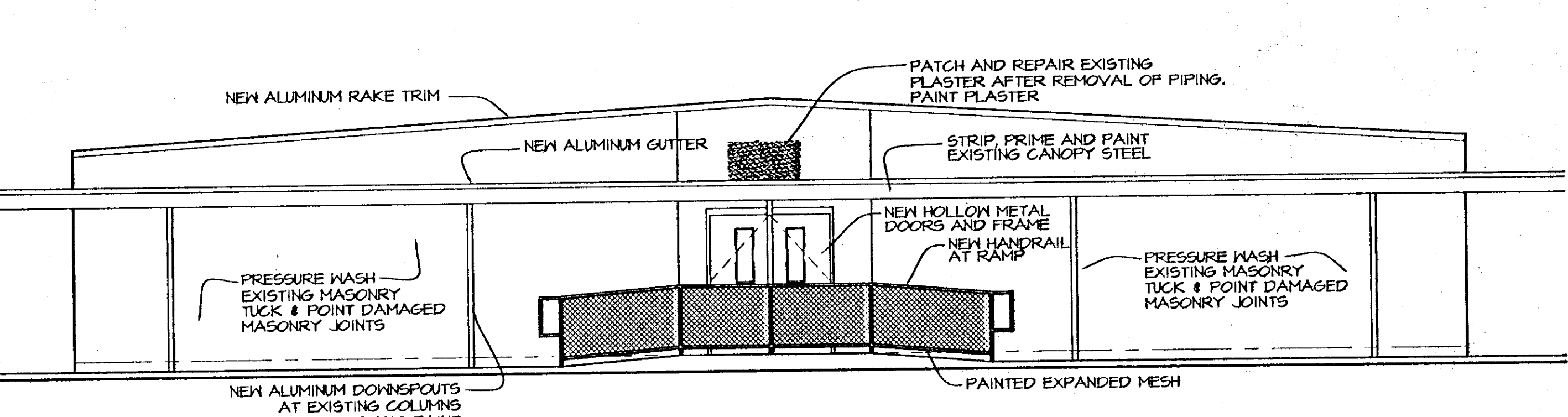

4 WEST ELEVATION - CLASSROOM AND ADMINISTRATION WING

A3.1 SCALE: 3/16" = 1'-0"

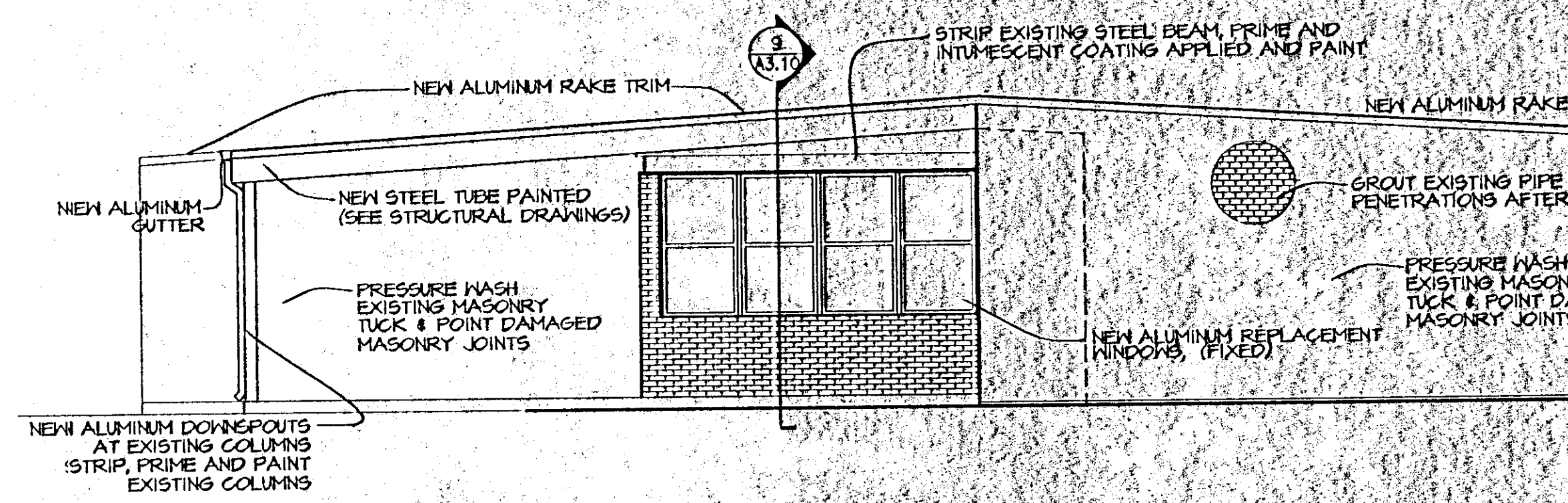

5 EAST ELEVATION - CLASSROOM AND ADMINISTRATION WING

A3.1 SCALE: 3/16" = 1'-0"

COPYRIGHT 2002, FAUNTLEROY & LATHAM, INC.



FAUNTLEROY & LATHAM, INC.
ARCHITECTS, ENGINEERS, PLANNERS

228 ST. JOHN LANE • COVINGTON, LA 70433 • (985) 883-4100 • WWW.FL-INC.COM

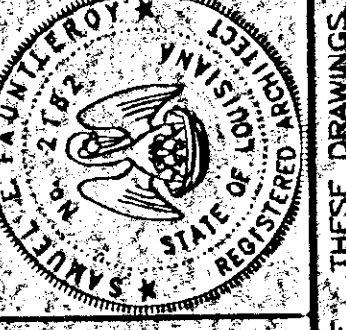

RENOVATION TO
COVINGTON ELEMENTARY SCHOOL
325 S. JACKSON
COVINGTON, LOUISIANA

EXTERIOR ELEVATIONS
BUILDING 'A'

202032	
Dwn: RAG:KPS	Chk: KED
Date: 17 SEP 02	Rev:

A3.1
Sheet of 60

THESE DRAWINGS ARE THE SOLE PROPERTY OF FAUNTLEROY & LATHAM, INC. AND ARE ISSUED AS INSTRUMENTS OF SERVICE. THESE DRAWINGS SHALL NOT BE COPIED, REPRODUCED OR USED IN ANY MANNER WITHOUT WRITTEN CONSENT OF FAUNTLEROY & LATHAM, INC.

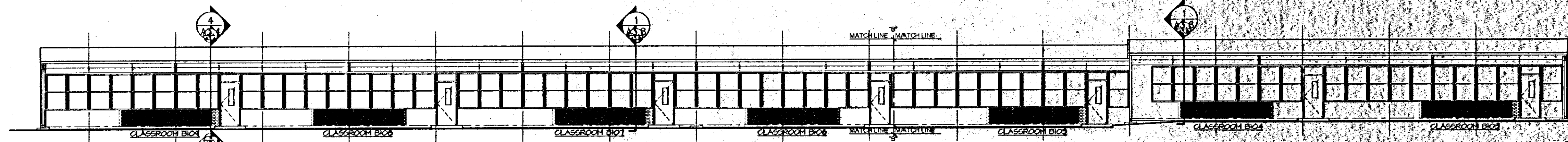

1 SOUTH ELEVATION - CLASSROOM WING

A3.3 SCALE: 3/32" = 1'-0"

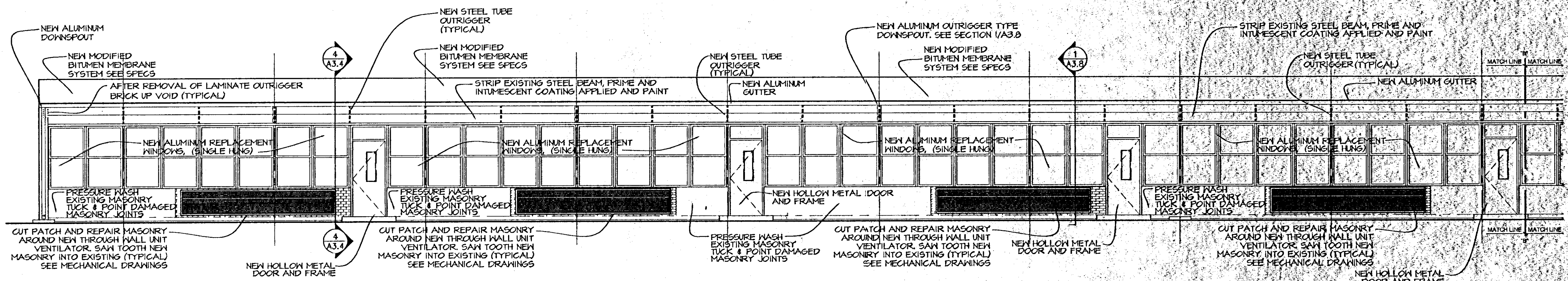

2 PARTIAL SOUTH ELEVATION - CLASSROOM WING

A3.3 SCALE: 3/16" = 1'-0"

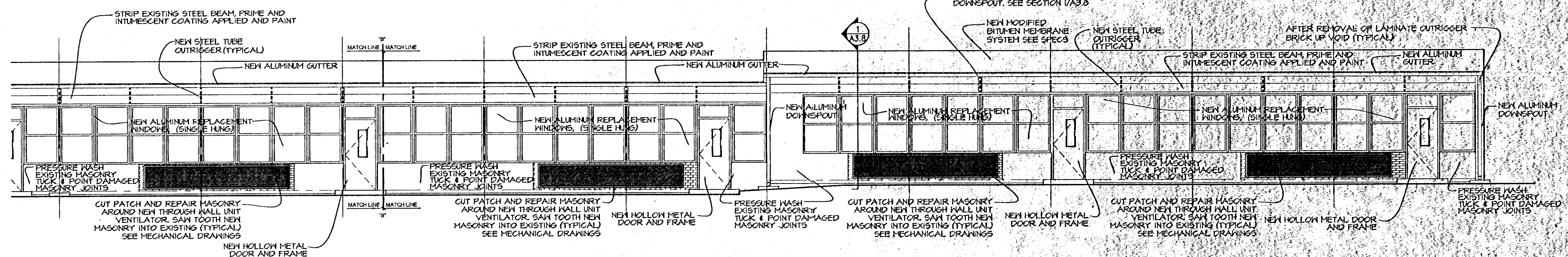

3 PARTIAL SOUTH ELEVATION - CLASSROOM WING

A3.3 SCALE: 3/16" = 1'-0"

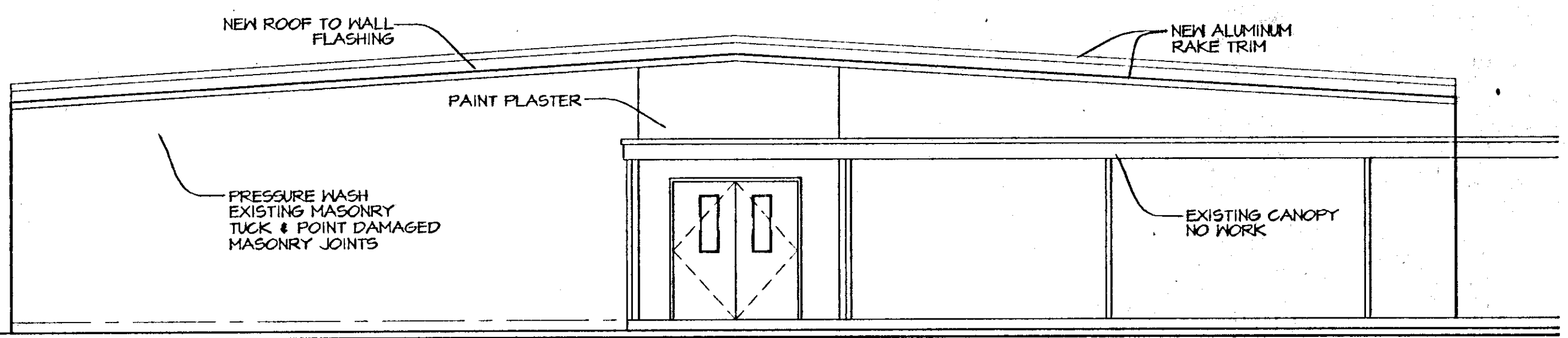

4 WEST ELEVATION - CLASSROOM WING

A3.3 SCALE: 3/16" = 1'-0"

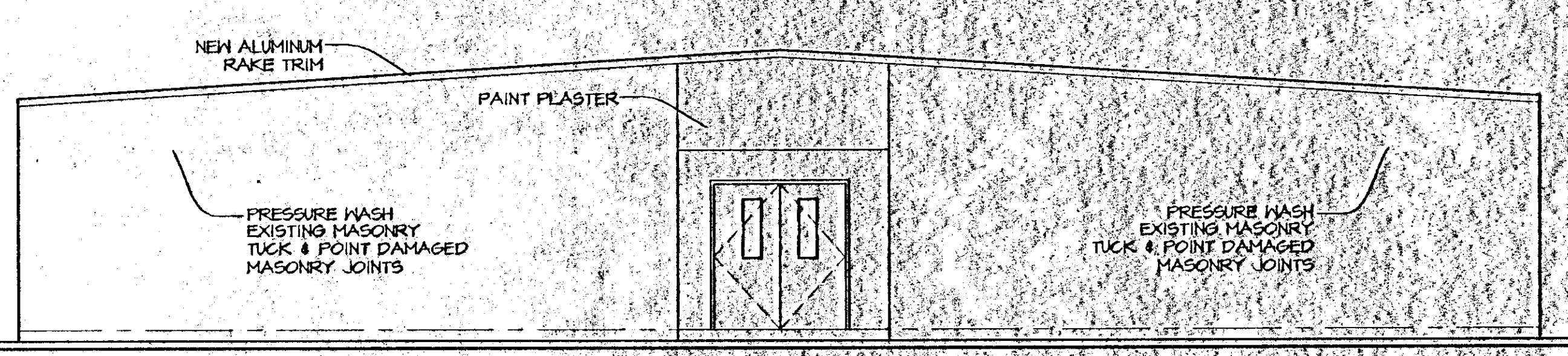

5 EAST ELEVATION - CLASSROOM WING

A3.3 SCALE: 3/16" = 1'-0"

COPYRIGHT 2002, FAUNTLEROY & LATHAM, INC.



FAUNTLEROY & LATHAM, INC.
 ARCHITECTS, ENGINEERS, PLANNERS
 229 ST. JOHN LANE • COVINGTON, LA 70433 • (985) 893-4100 • www.fl-inc.com

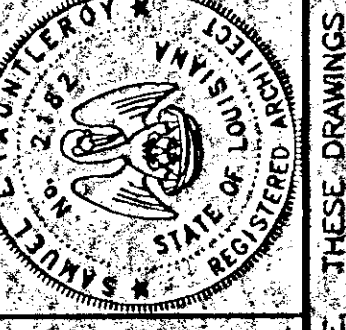
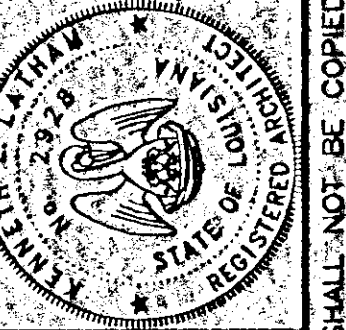

RENOVATION TO
COVINGTON ELEMENTARY SCHOOL
 325 S. JACKSON
 COVINGTON, LOUISIANA

EXTERIOR ELEVATIONS
BUILDING 'B'

202032
 Dwn. Cpk.
 RAC KPS KEJ
 Date Rev.
 17 SEP 02

A33
 Sheet OF 60

THESE DRAWINGS ARE THE SOLE PROPERTY OF FAUNTLEROY & LATHAM, INC. AND ARE ISSUED AS INSTRUMENTS OF SERVICE. THESE DRAWINGS SHALL NOT BE COPIED, REPRODUCED OR USED IN ANY MANNER WITHOUT WRITTEN CONSENT OF FAUNTLEROY & LATHAM, INC.

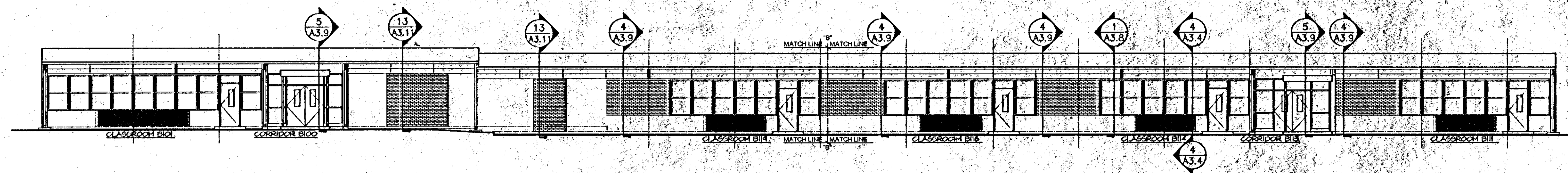

1 NORTH ELEVATION - CLASSROOM WING

A3.4 SCALE: 3/32" = 1'-0"

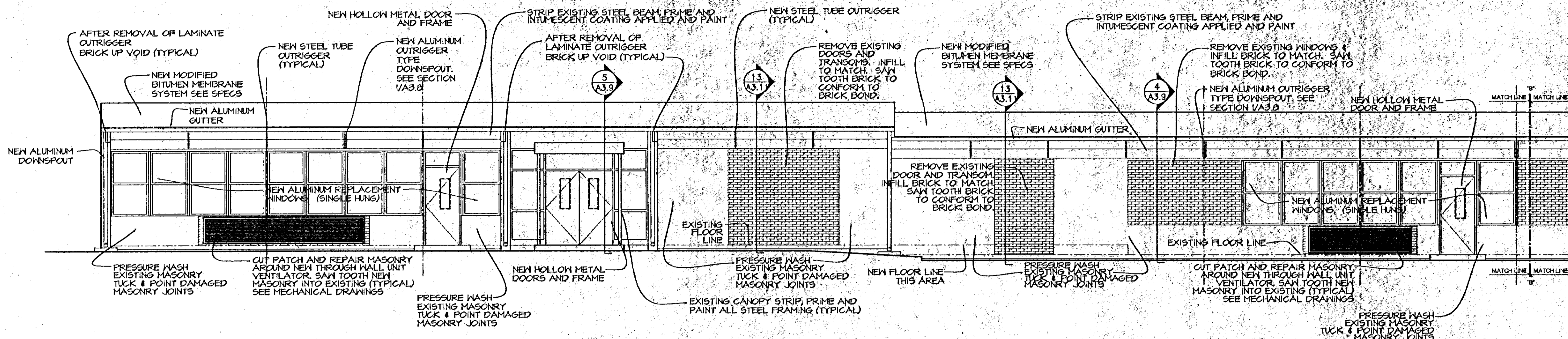

2 PARTIAL NORTH ELEVATION - CLASSROOM WING

A3.4 SCALE: 3/16" = 1'-0"

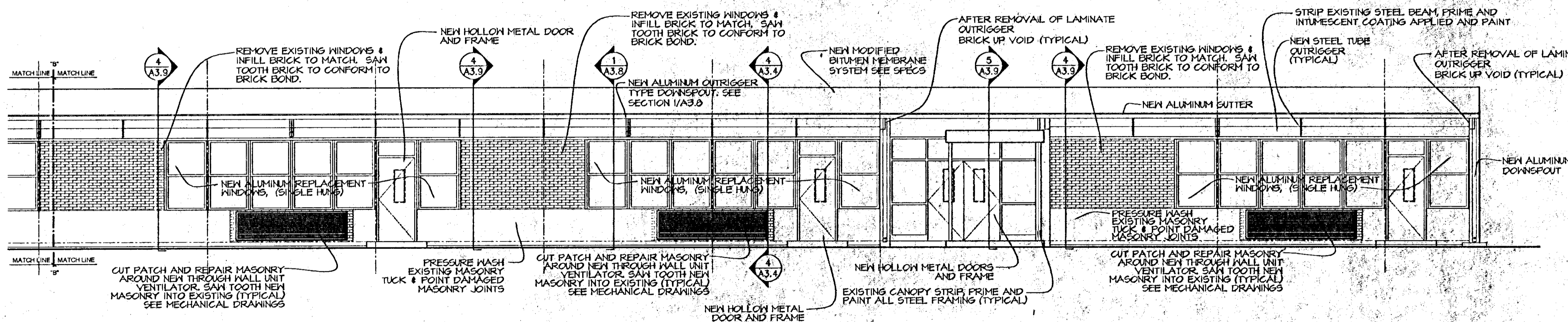

3 PARTIAL NORTH ELEVATION - CLASSROOM WING

A3.4 SCALE: 3/16" = 1'-0"

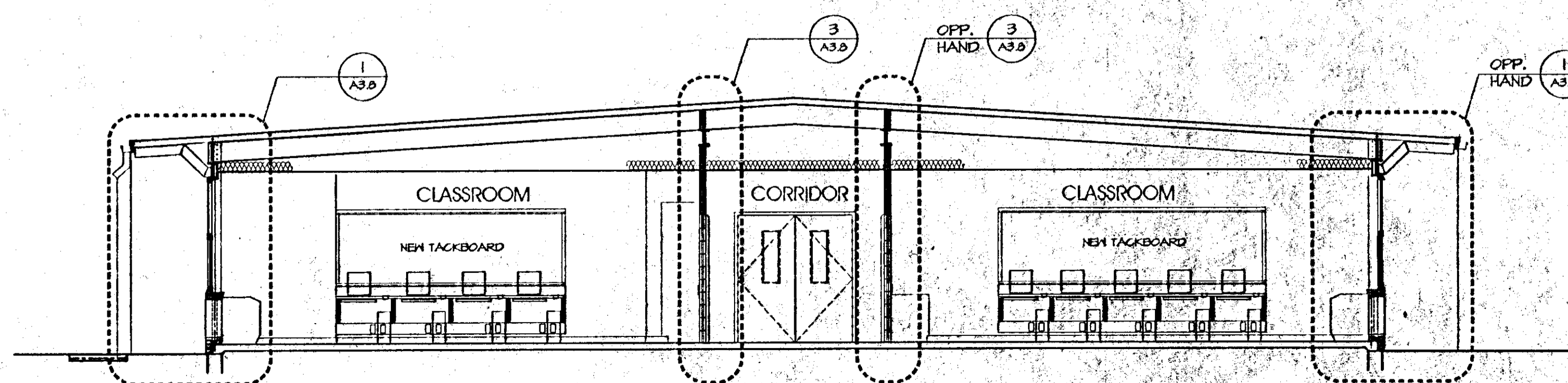

4 BUILDING SECTION - CLASSROOM WING

A3.4 SCALE: 3/16" = 1'-0"



FAUNTLEROY & LATHAM, INC.
ARCHITECTS, ENGINEERS, PLANNERS

229 ST. JOHN LANE • COVINGTON LA 70433 • (985) 883-4100 • www.fl-inc.com

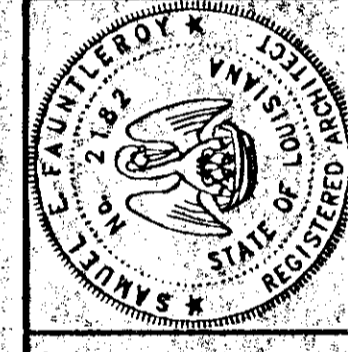

RENOVATION TO
COVINGTON ELEMENTARY SCHOOL
325 S. JACKSON
COVINGTON, LOUISIANA

EXTERIOR ELEVATIONS
BUILDING "B"

202032
Dwn: Chk:
RAC KPS: KEL
Date: Rev:
17 SEP 02

A3.4
Sheet of 8

THESE DRAWINGS ARE THE SOLE PROPERTY OF FAUNTLEROY & LATHAM, INC. AND ARE ISSUED AS INSTRUMENTS OF SERVICE. THESE DRAWINGS SHALL NOT BE COPIED, REPRODUCED OR USED IN ANY MANNER WITHOUT WRITTEN CONSENT OF FAUNTLEROY & LATHAM, INC.

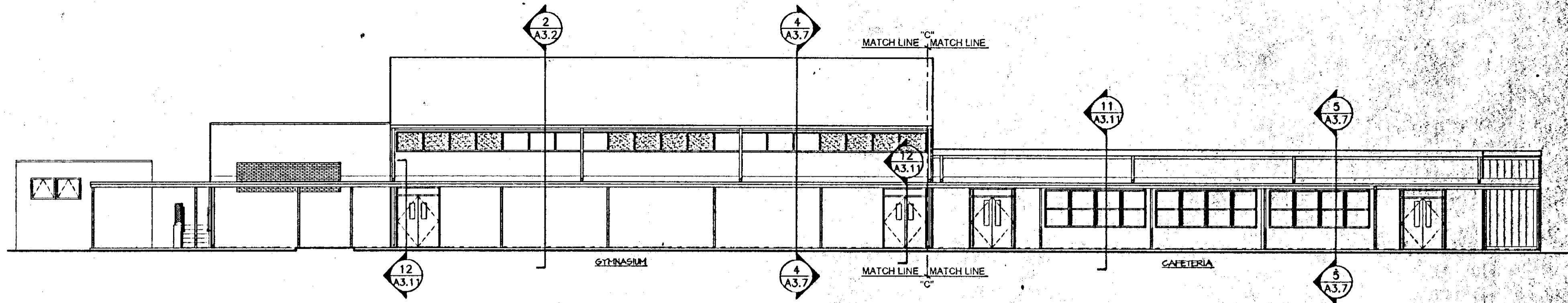

1 SOUTH ELEVATION - GYMNASIUM/CAFETERIA
SCALE: 3/32" = 1'-0"

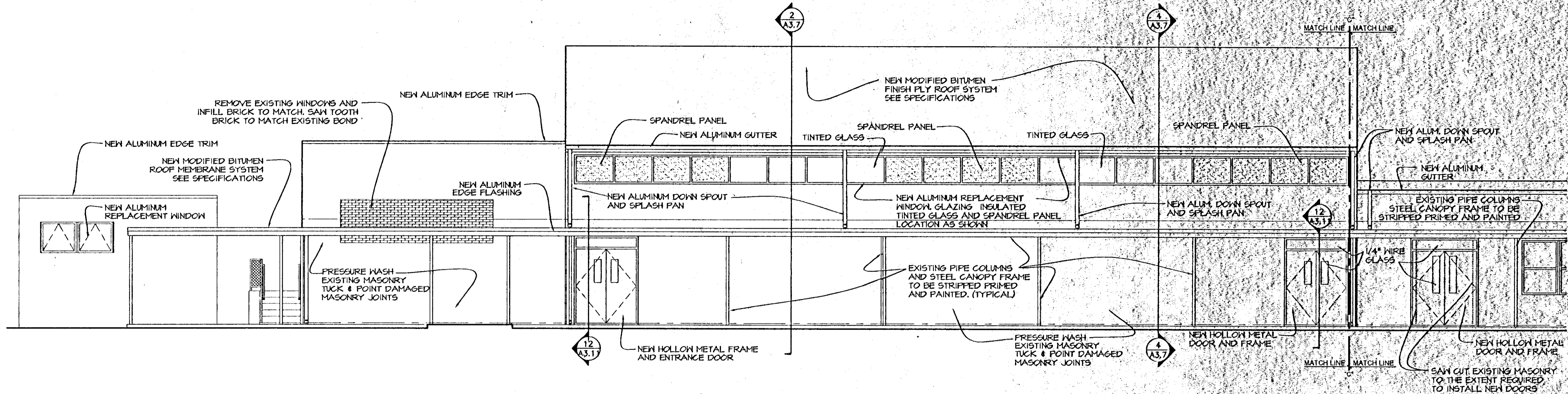

2 PARTIAL SOUTH ELEVATION - GYMNASIUM/CAFETERIA
SCALE: 3/16" = 1'-0"

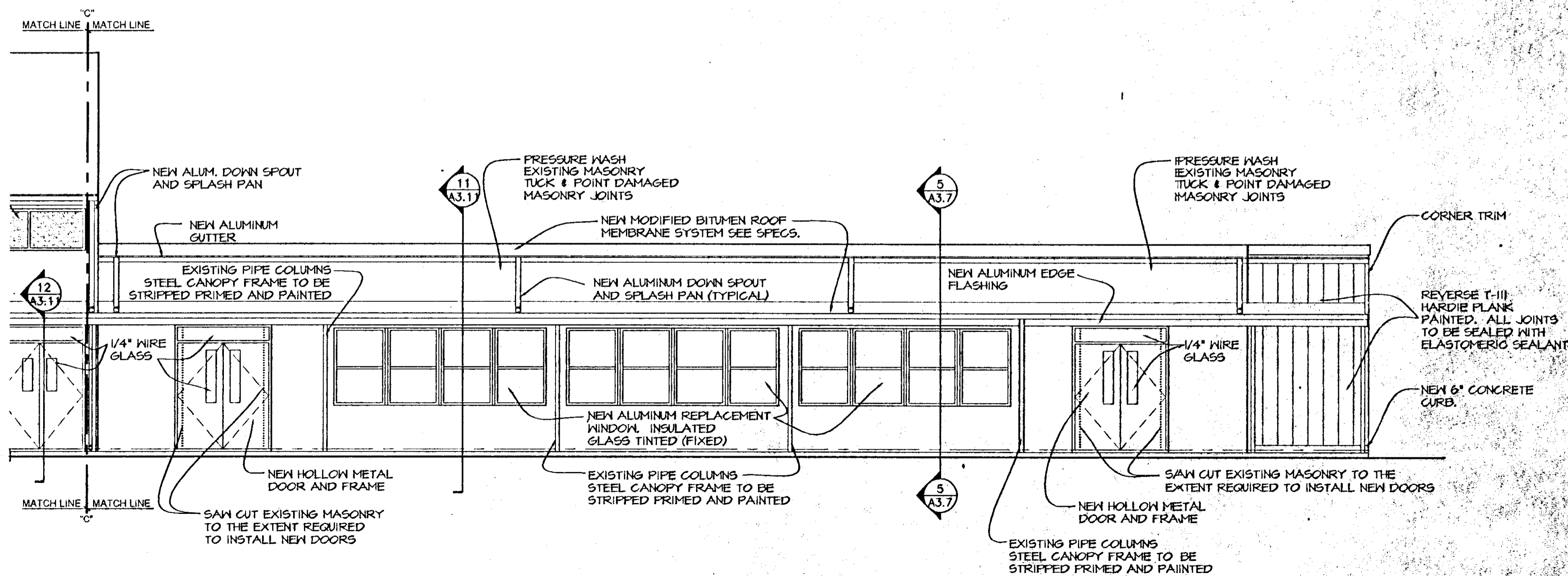

3 PARTIAL SOUTH ELEVATION - GYMNASIUM/CAFETERIA
SCALE: 3/16" = 1'-0"

FAUNTLEROY & LATHAM, INC.
ARCHITECTS, ENGINEERS, PLANNERS

229 ST. JOHN LANE • COVINGTON, LA 70433 • (985) 893-4100 • www.fl-inc.com

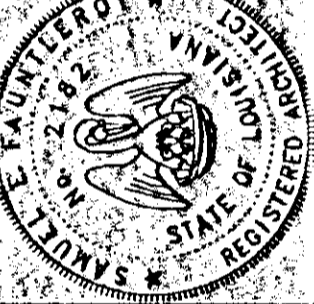
RENOVATION TO
COVINGTON ELEMENTARY SCHOOL
325 S. JACKSON
COVINGTON, LOUISIANA

EXTERIOR ELEVATIONS BUILDING 01	
202032	
Dwn: RAC	Chk: KPS
Date: 17 SEP 02	Rev:

A3.5
Sheet OF 60

THESE DRAWINGS ARE THE SOLE PROPERTY OF FAUNTLEROY & LATHAM, INC. AND ARE ISSUED AS INSTRUMENTS OF SERVICE. THESE DRAWINGS SHALL NOT BE COPIED, REPRODUCED OR USED IN ANY MANNER WITHOUT WRITTEN CONSENT OF FAUNTLEROY & LATHAM, INC.

X-sections, X-elev

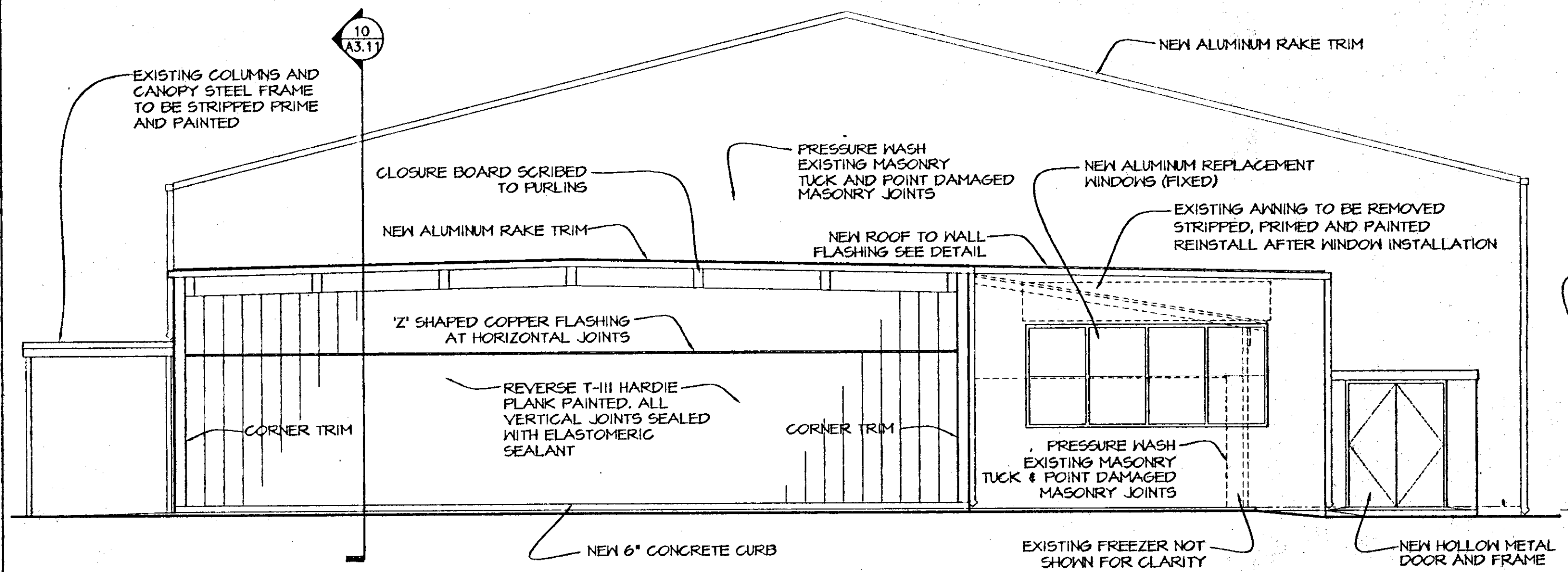

1 EAST ELEVATION - GYMNASIUM/CAFETERIA

SCALE: 3/16" = 1'-0"

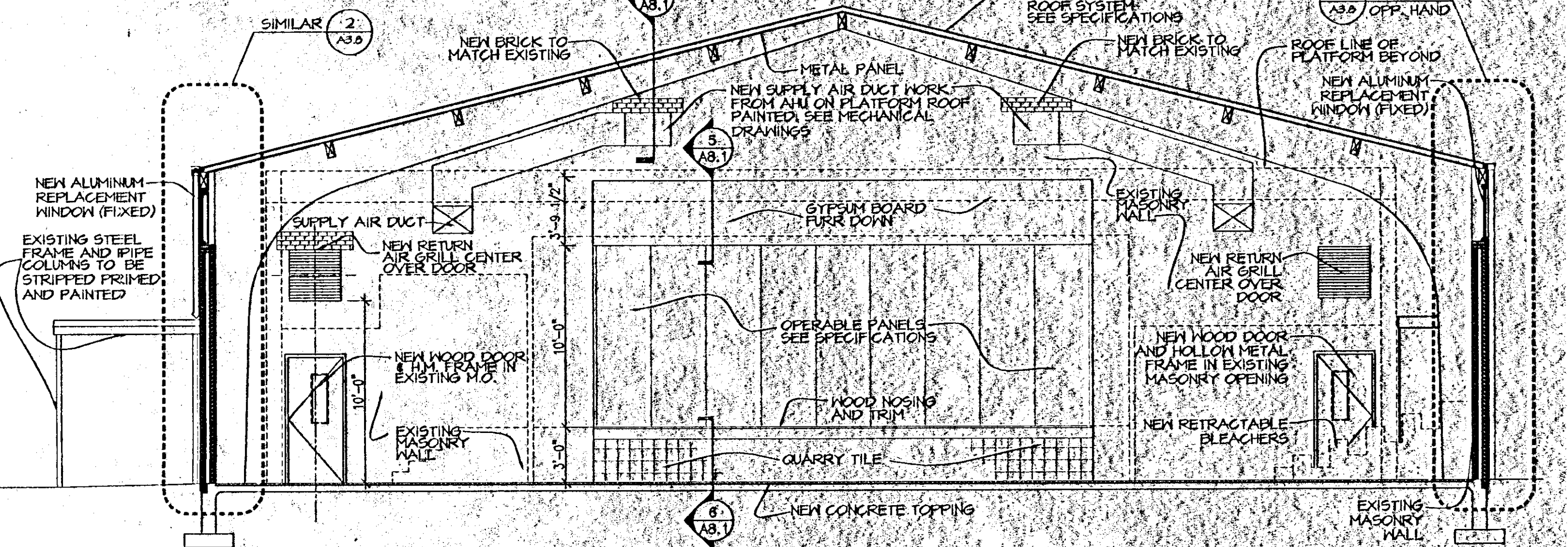

2 BUILDING SECTION THRU GYMNASIUM

SCALE: 3/16" = 1'-0"

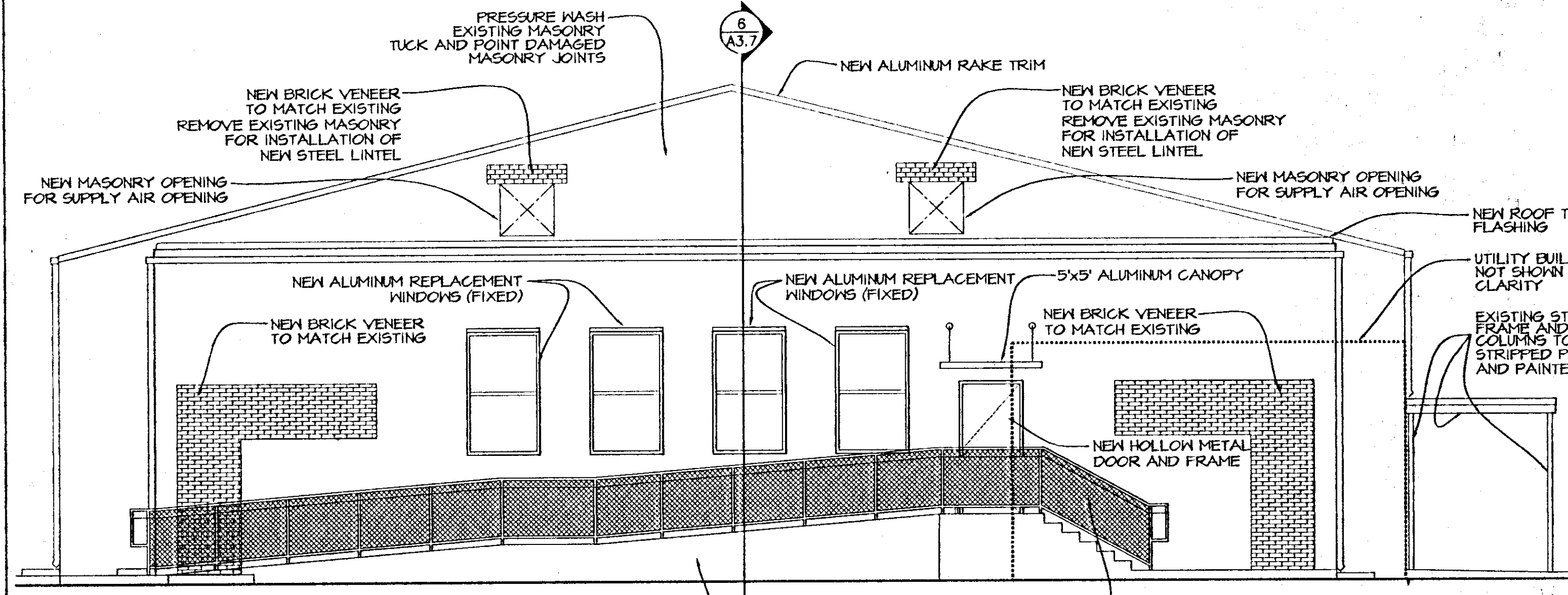

3 WEST ELEVATION - GYMNASIUM/CAFETERIA

SCALE: 3/16" = 1'-0"

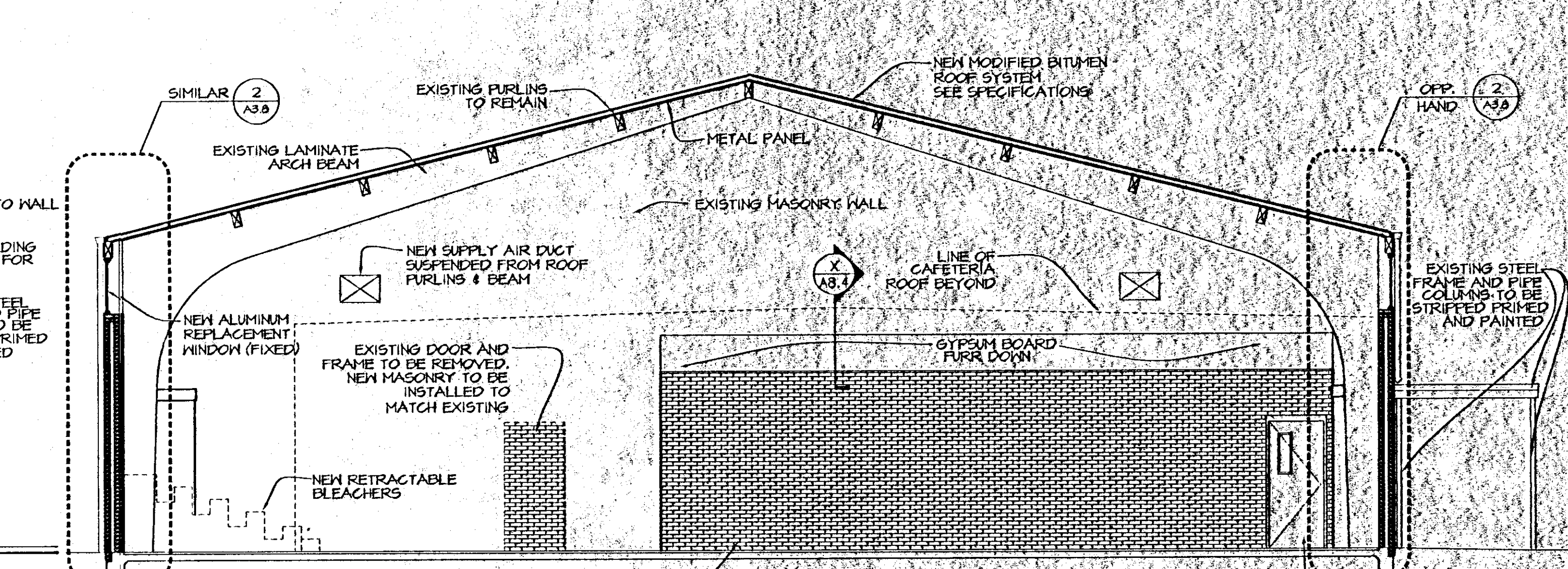

4 BUILDING SECTION THRU GYMNASIUM

SCALE: 3/16" = 1'-0"

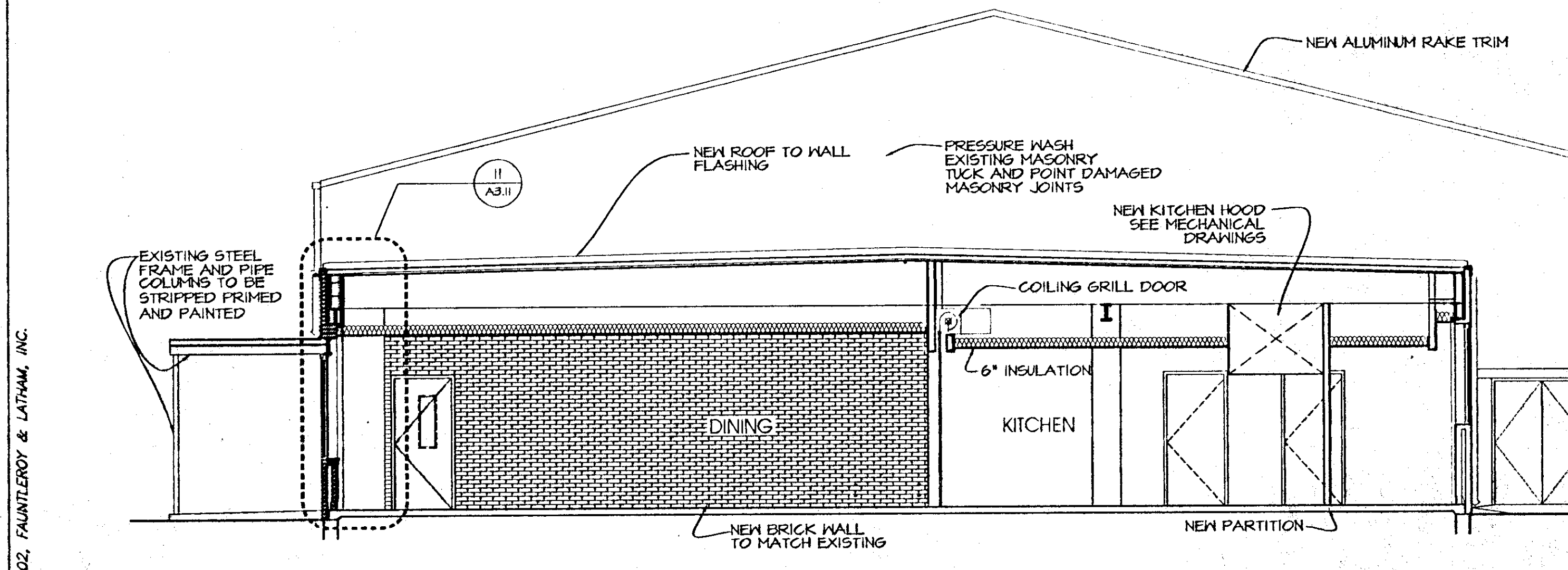

5 BUILDING SECTION THRU CAFETERIA

SCALE: 3/16" = 1'-0"

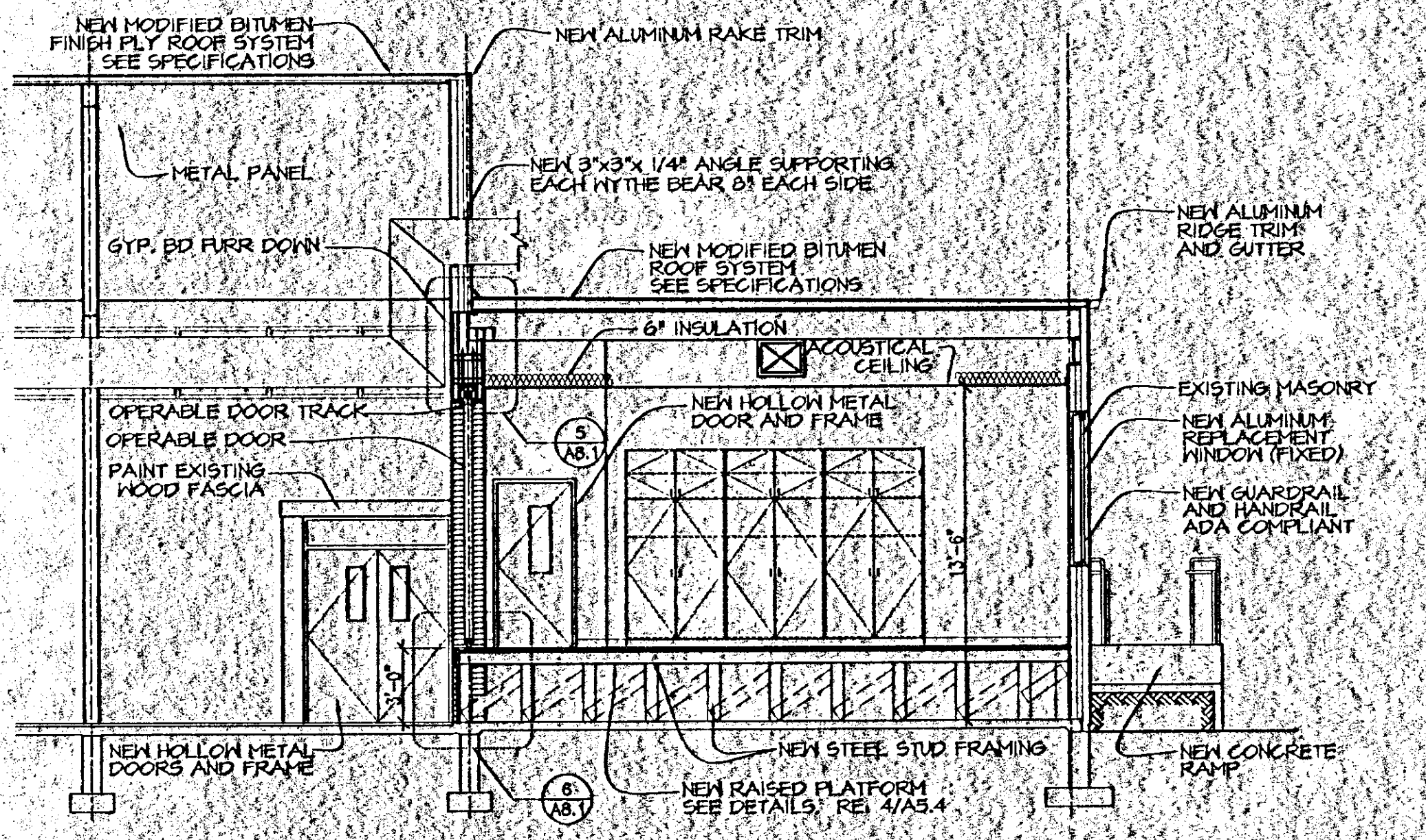

6 PARTIAL BUILDING SECTION THRU GYMNASIUM

SCALE: 3/16" = 1'-0"

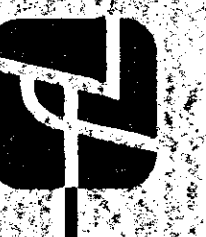

FAUNTLEROY & LATHAM, INC.
ARCHITECTS, ENGINEERS, PLANNERS

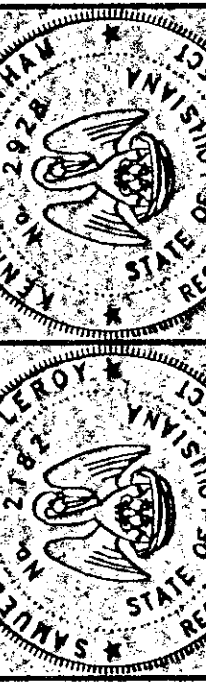

RENOVATION TO
COVINGTON ELEMENTARY SCHOOL
325 S. JACKSON
COVINGTON, LOUISIANA

EXTERIOR ELEVATIONS
& BUILDING SECTIONS
BUILDING 'C'

2020.32
Dwn. Chk.
RAC KPS KEL
Date Rev.
17 SEP 02

A3.7
Sheet Of 60

THESE DRAWINGS ARE THE SOLE PROPERTY OF FAUNTLEROY & LATHAM, INC. AND ARE ISSUED AS INSTRUMENTS OF SERVICE. THESE DRAWINGS SHALL NOT BE COPIED, REPRODUCED OR USED IN ANY MANNER WITHOUT WRITTEN CONSENT OF FAUNTLEROY & LATHAM, INC. © 2002 FAUNTLEROY & LATHAM, INC. WWW.FL-INC.COM

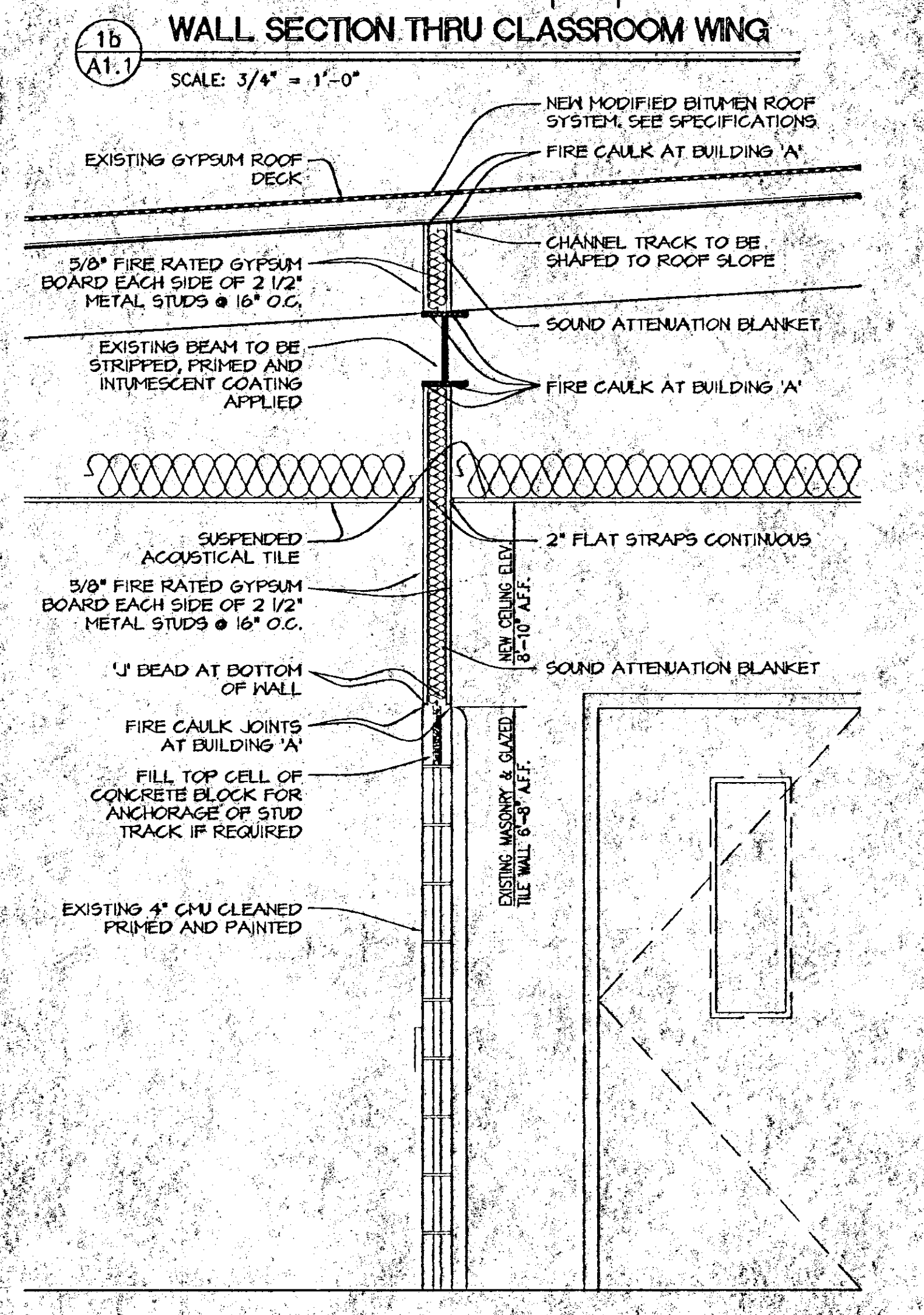
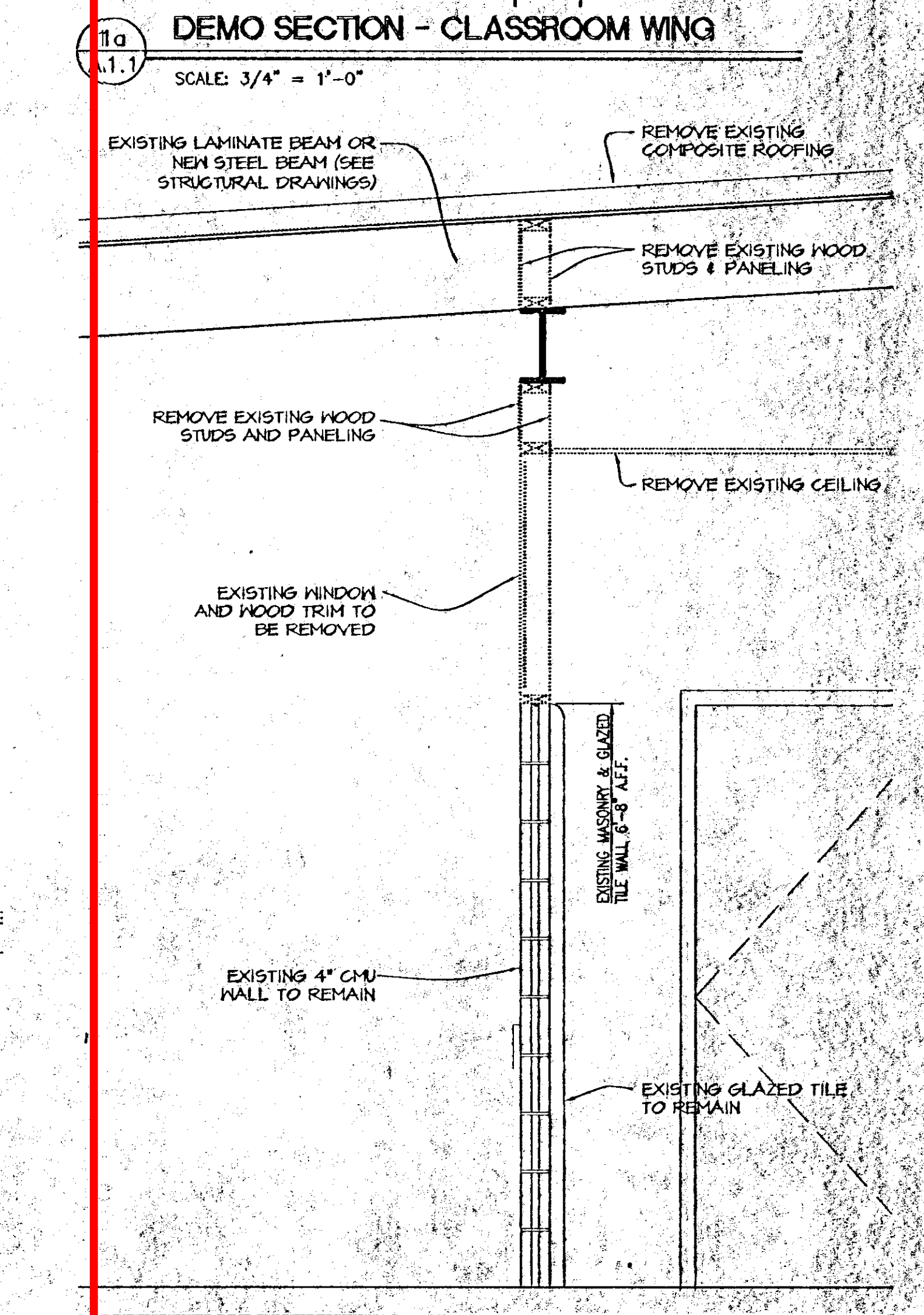
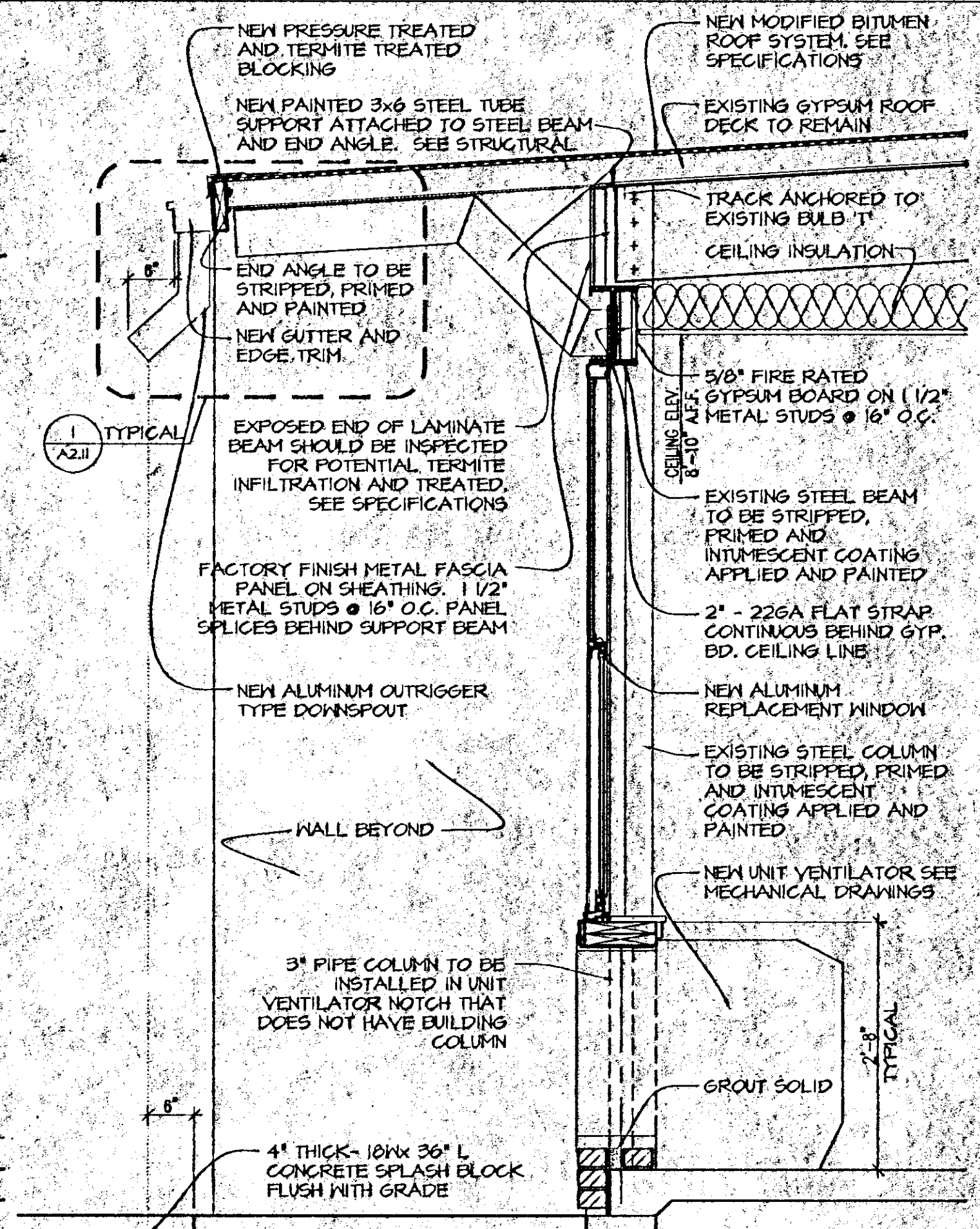
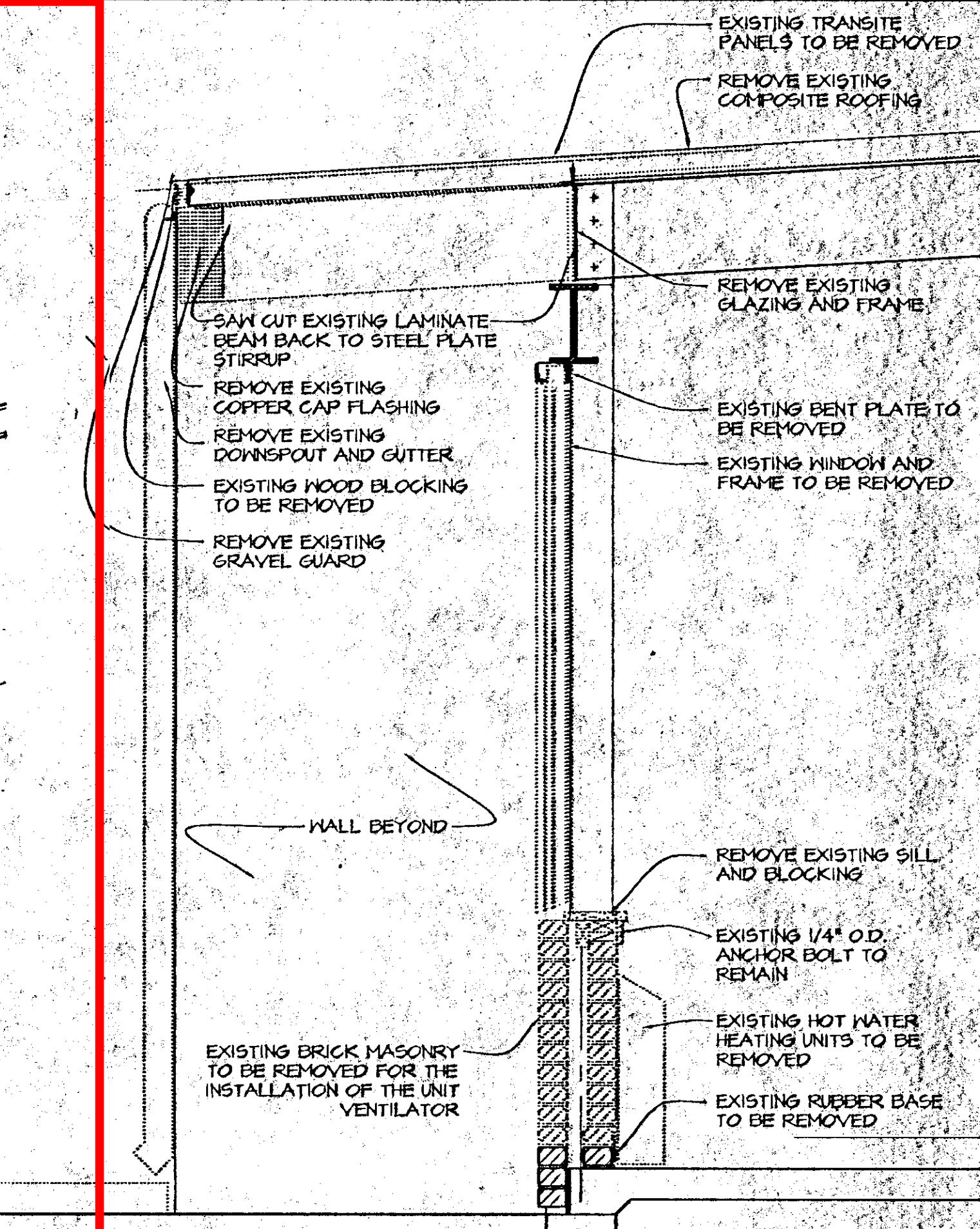
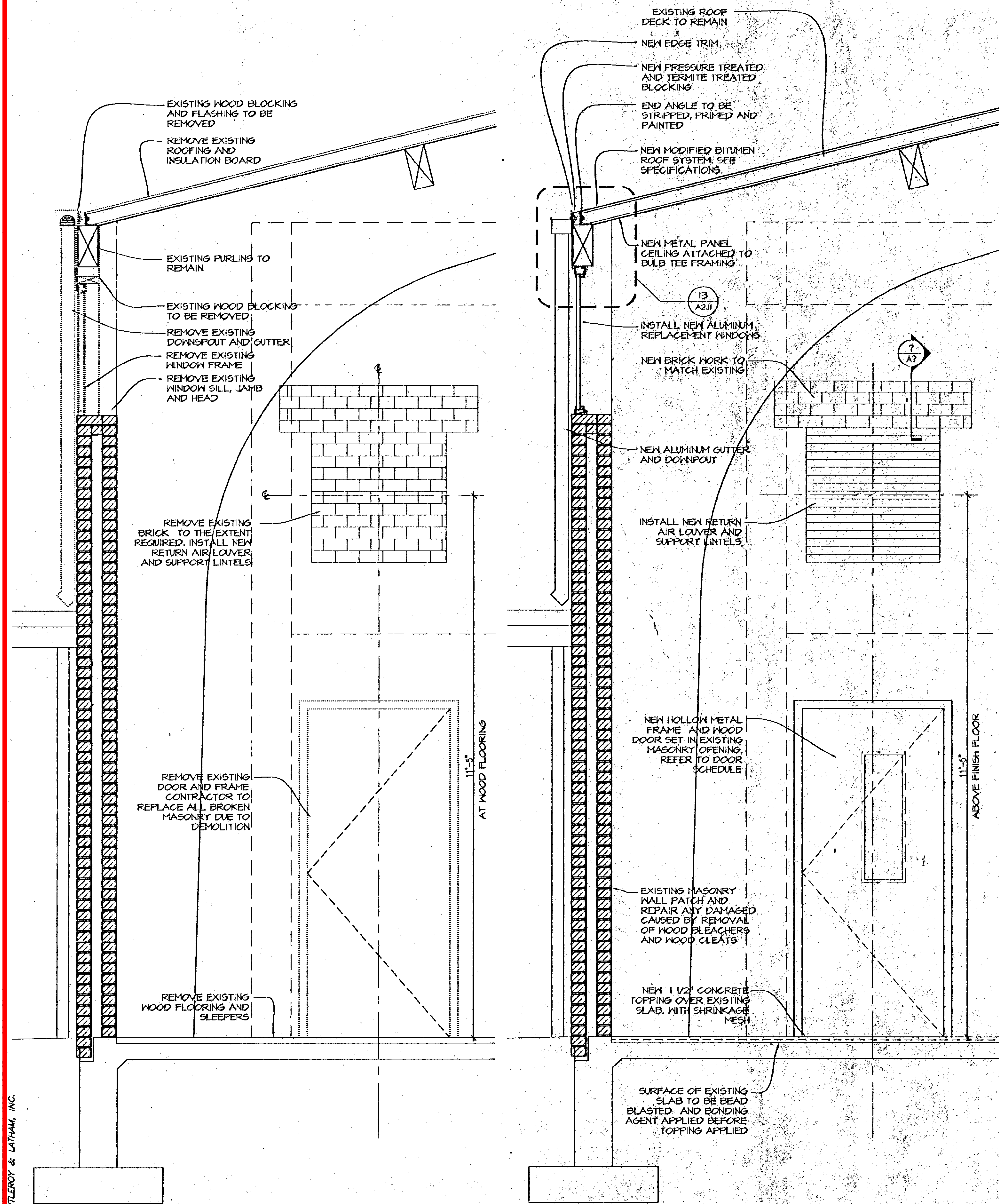

X-sections

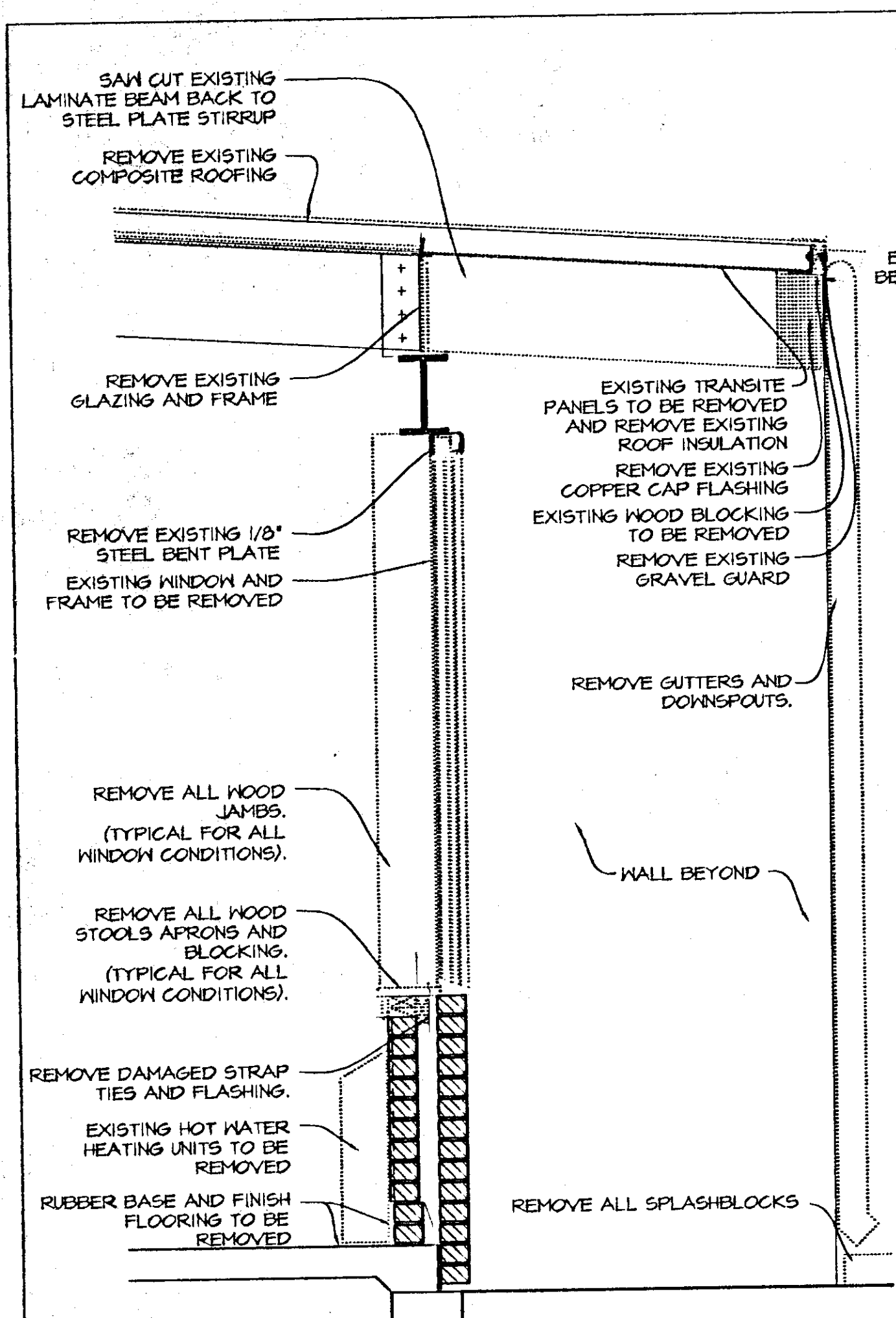

4a DEMO SECTION - CLASSROOM
SCALE: 3/4" = 1'-0"

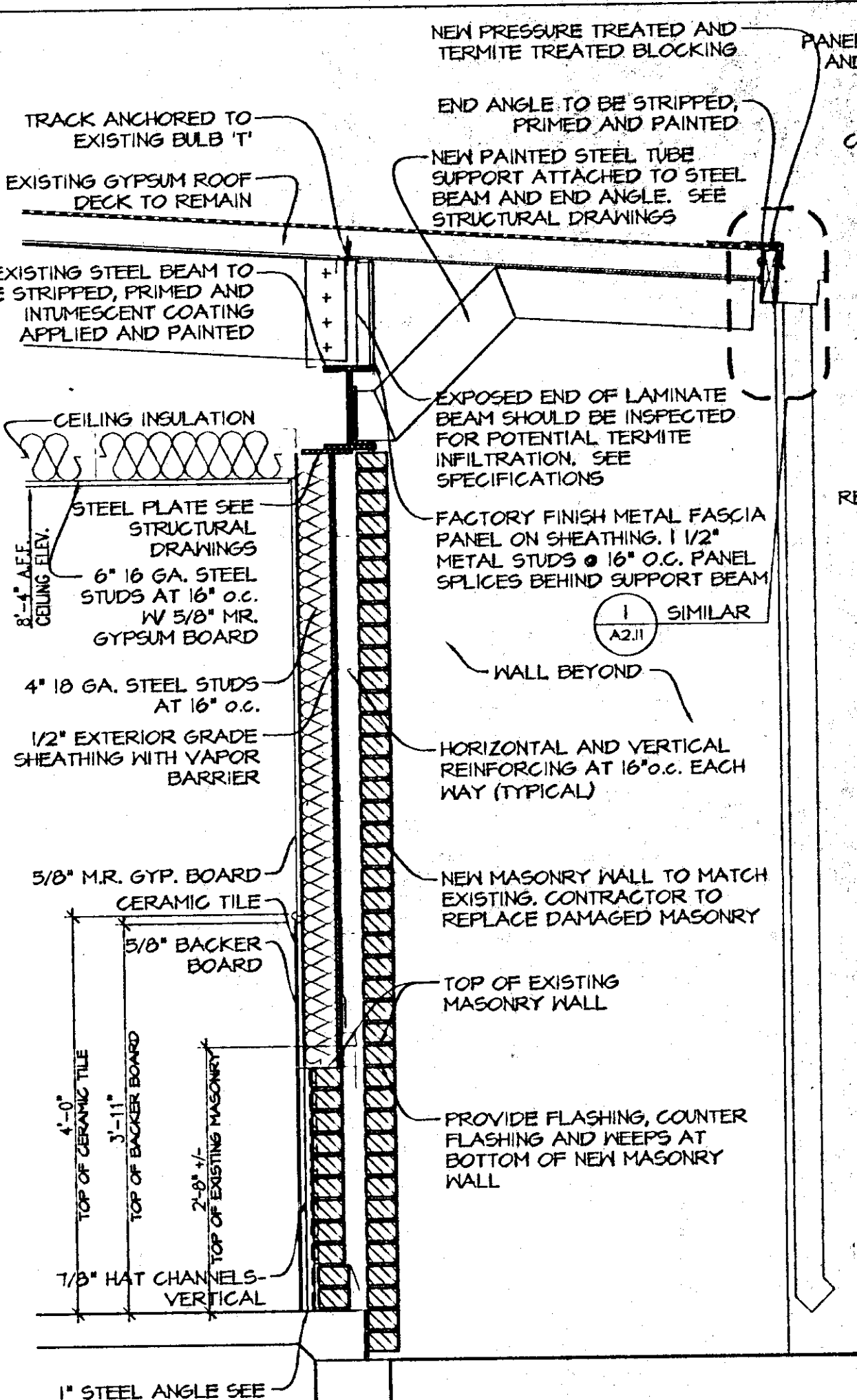

4b WALL SECTION THRU NEW TOILET ROOM
SCALE: 3/4" = 1'-0"

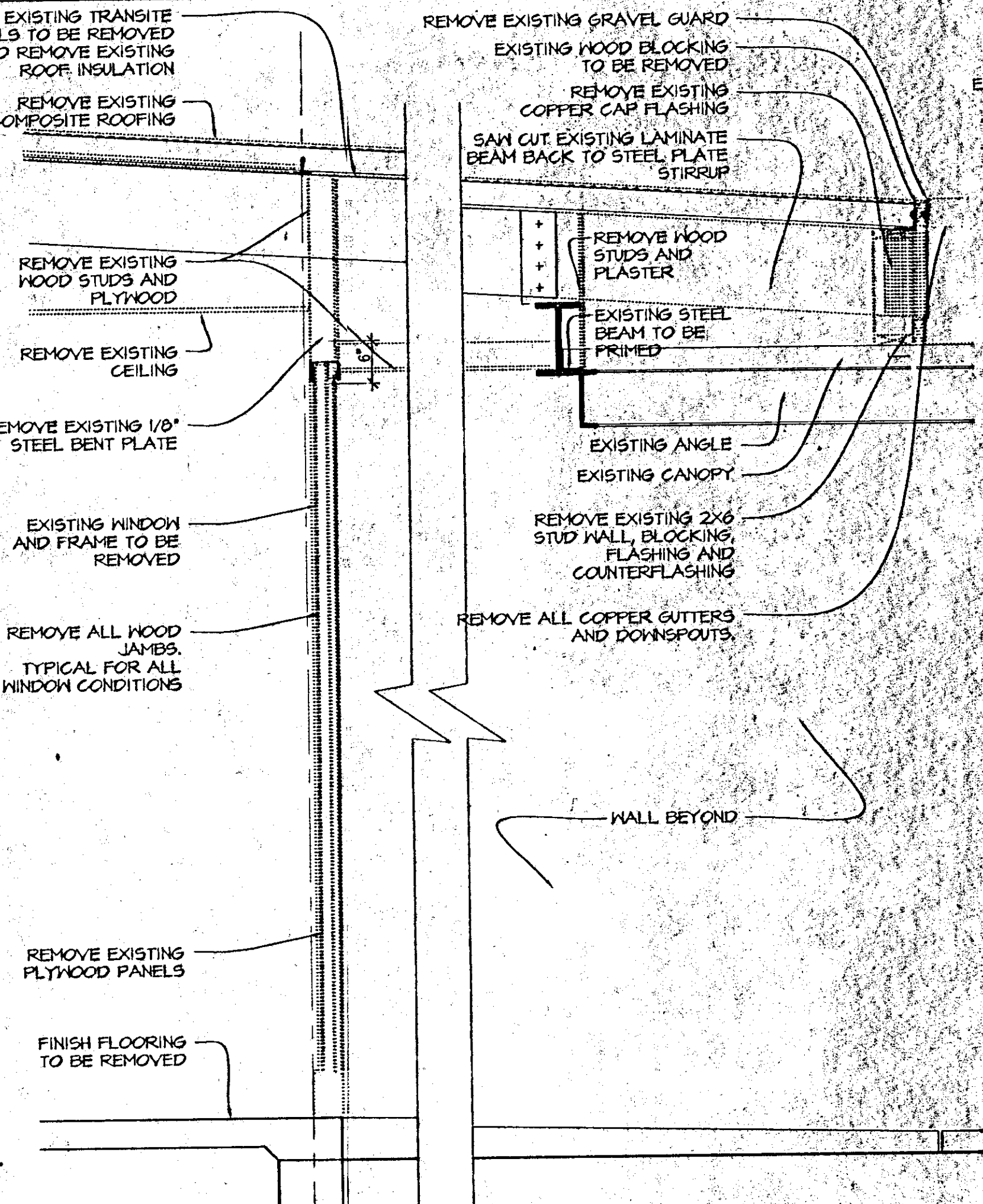

5a DEMO SECTION - ENTRY BUILDING 'B'
SCALE: 3/4" = 1'-0"

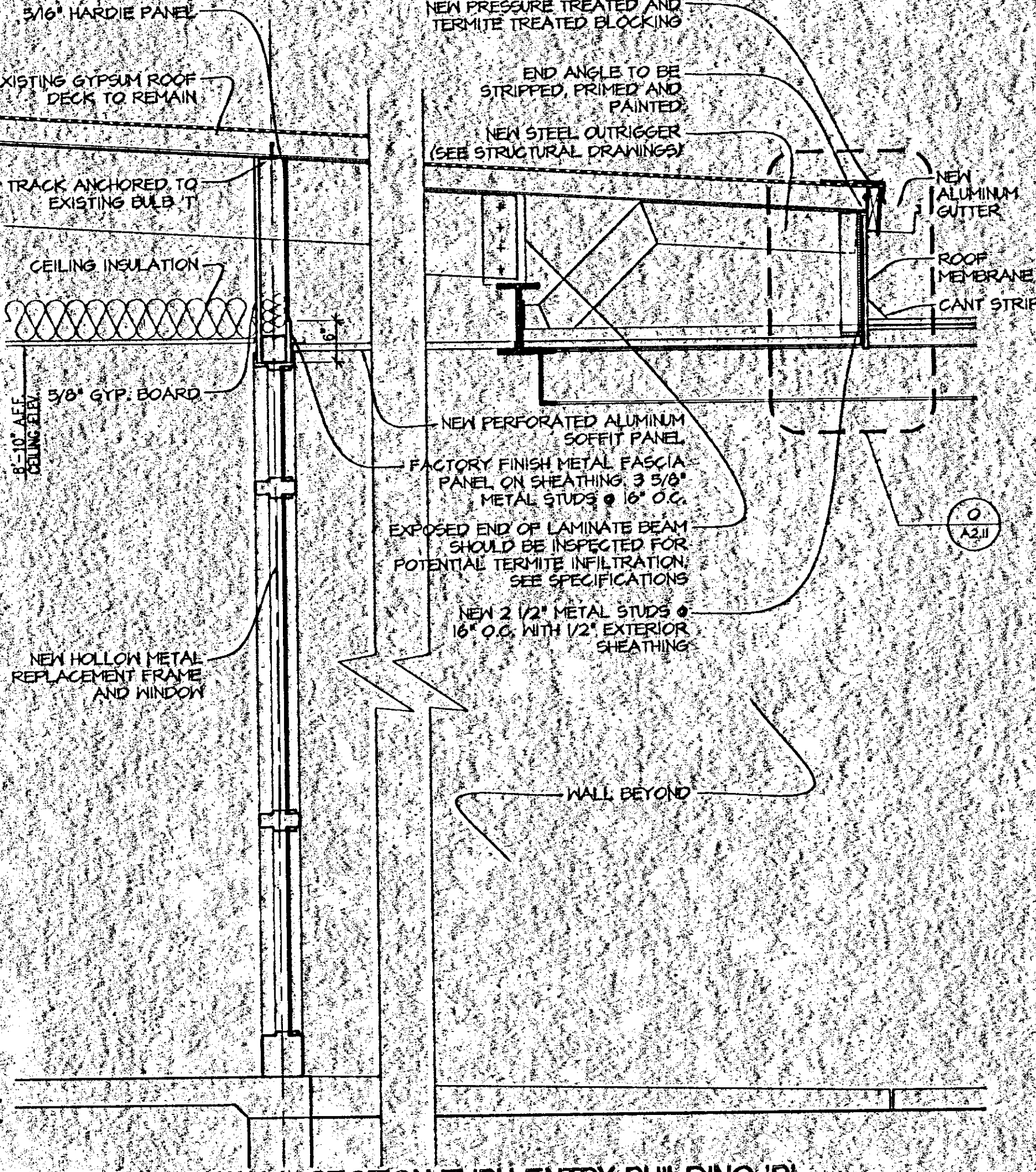

5b WALL SECTION THRU ENTRY BUILDING 'B'
SCALE: 3/4" = 1'-0"

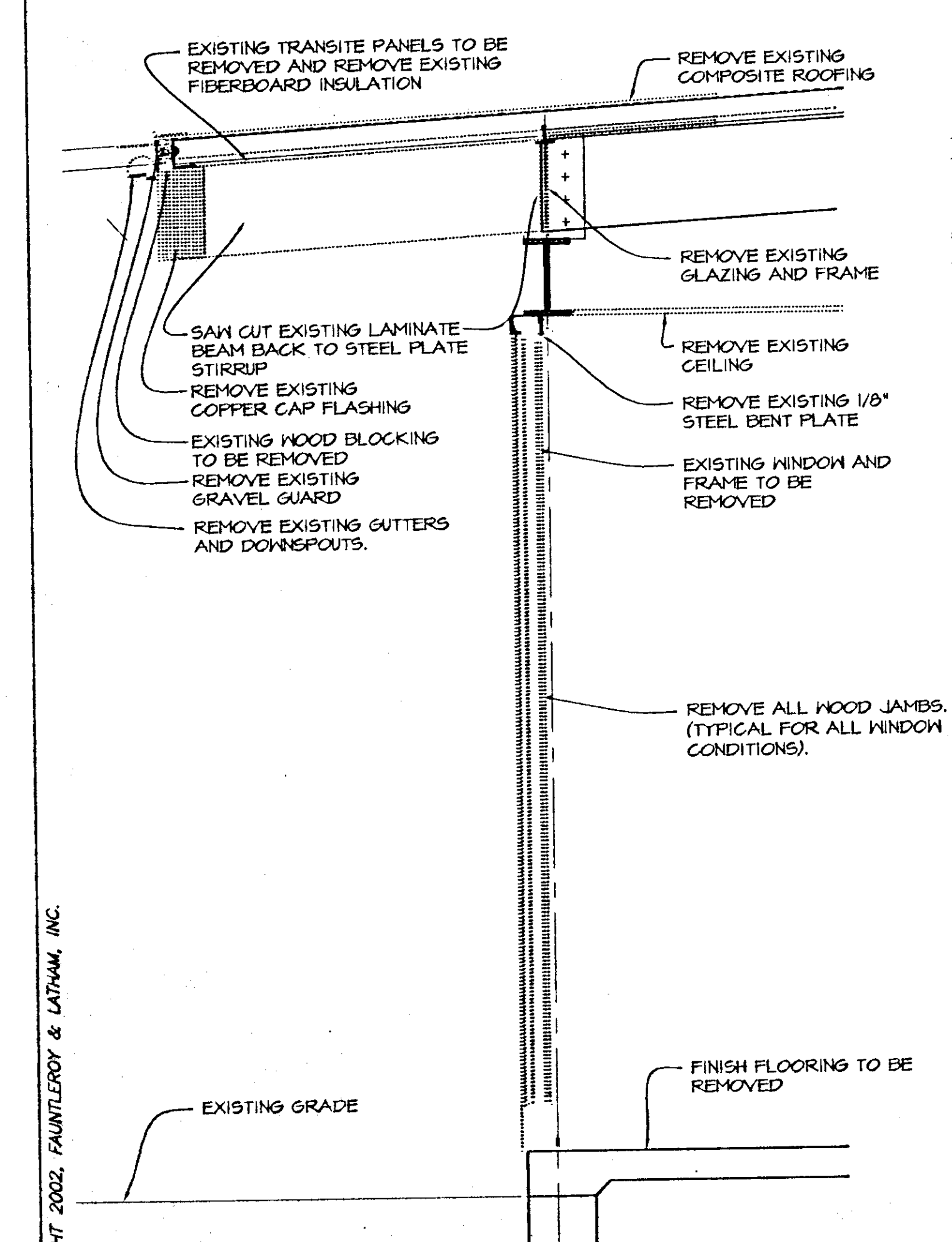

6a DEMO SECTION - EXISTING LOBBY BUILDING 'A'
SCALE: 3/4" = 1'-0"

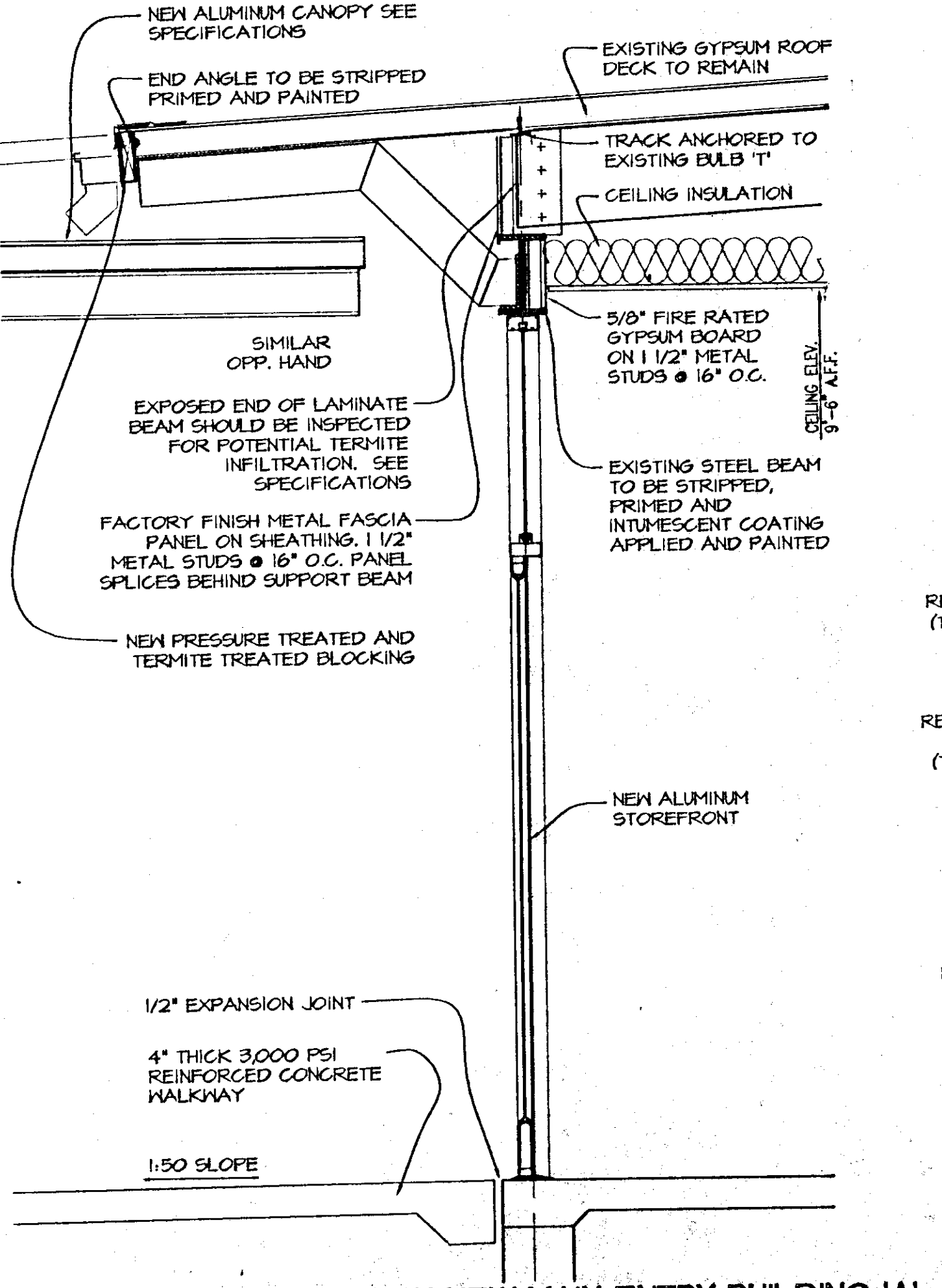

6b WALL SECTION THRU NEW MAIN ENTRY BUILDING 'A'
SCALE: 3/4" = 1'-0"

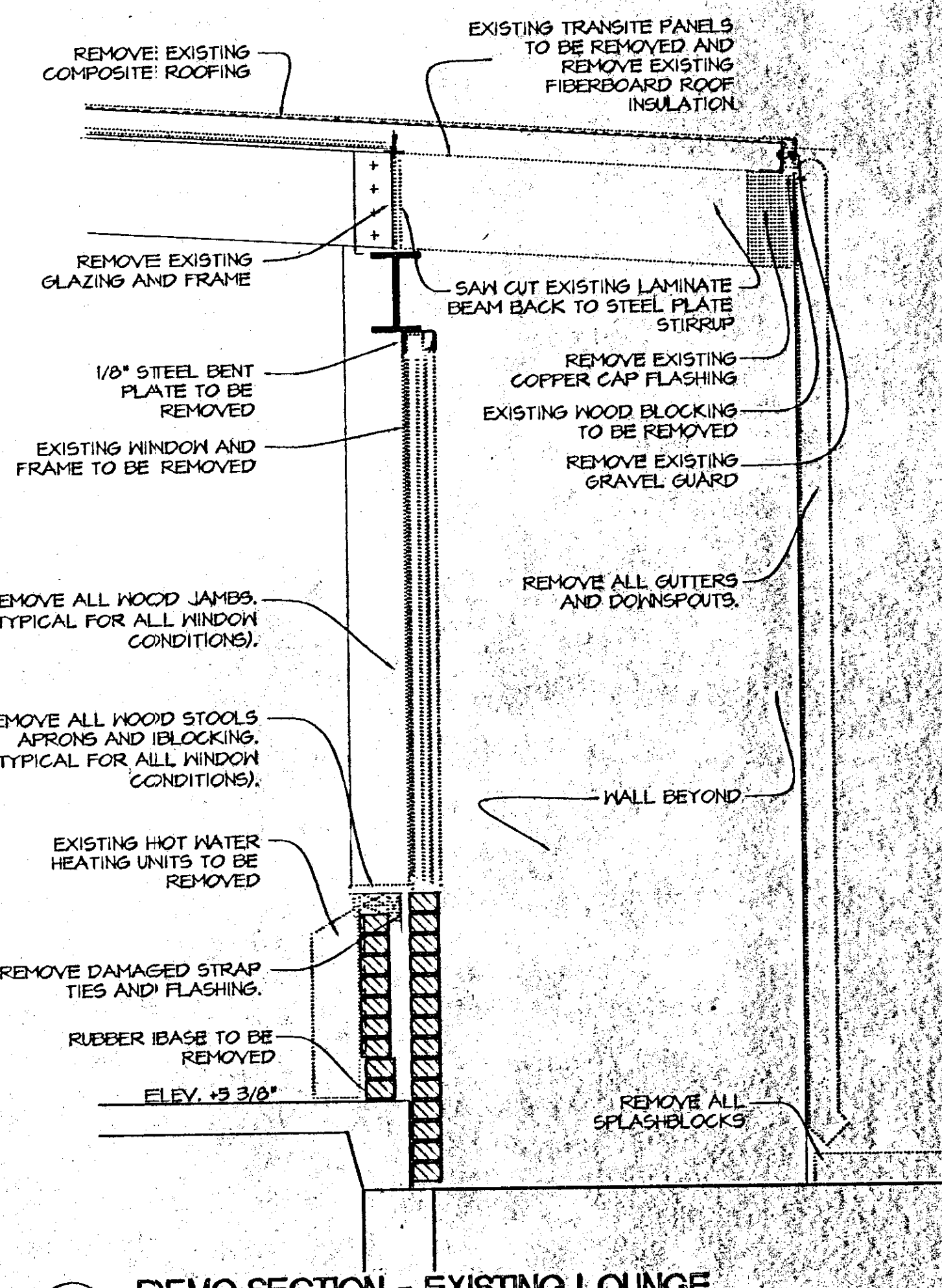

7a DEMO SECTION - EXISTING LOUNGE
SCALE: 3/4" = 1'-0"

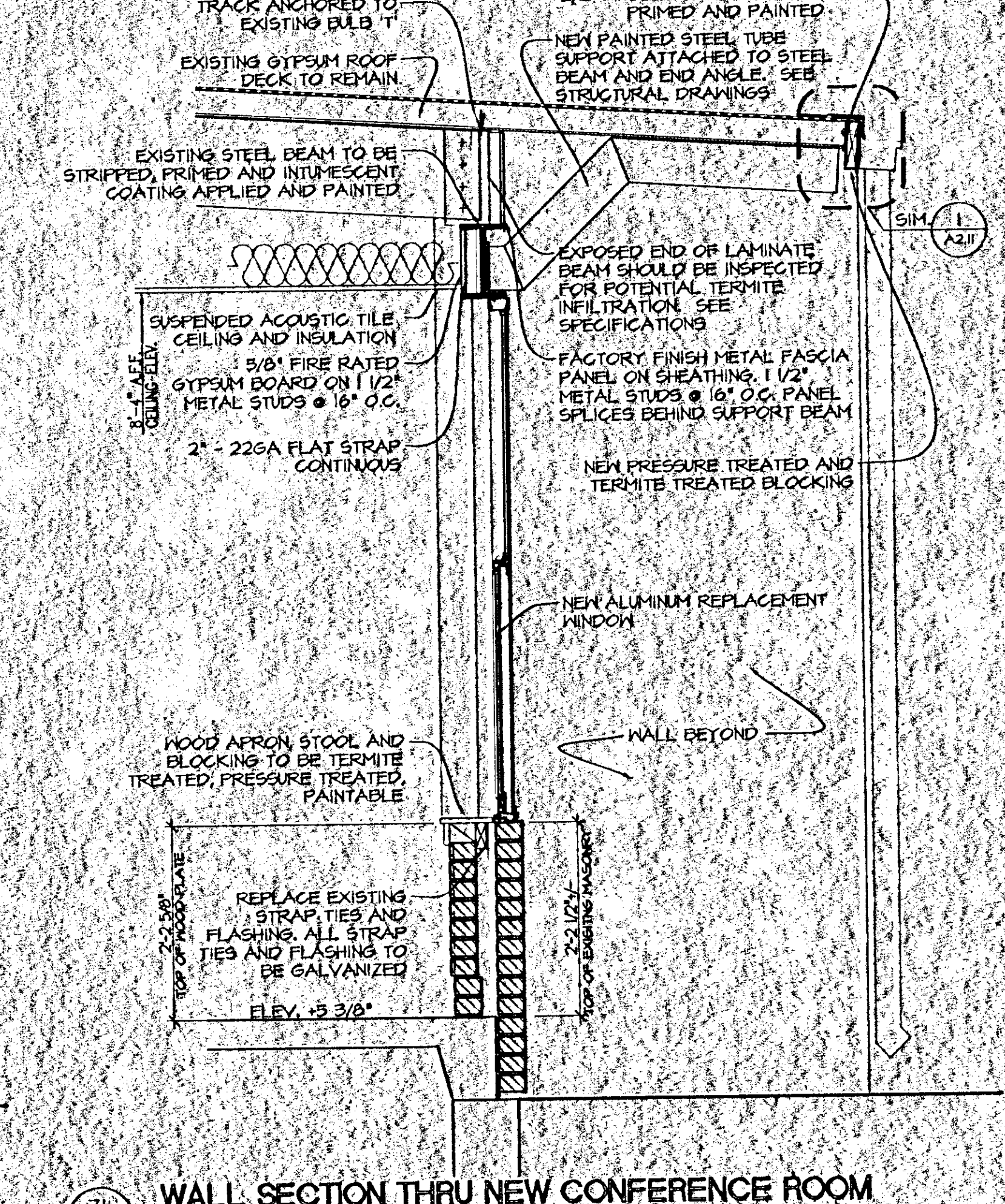

7b WALL SECTION THRU NEW CONFERENCE ROOM
SCALE: 3/4" = 1'-0"

FAUNTLEROY & LATHAM, INC.
ARCHITECTS, ENGINEERS, PLANNERS
229 ST. JOHN LANE • COVINGTON, LA 70433 • (985) 890-4100 • www.fl-inc.com

RENOVATION
COVINGTON ELEMENTARY SCHOOL
325 S. JACKSON
COVINGTON, LOUISIANA

WALL SECTIONS
202032
Dwn Chk
RAC KEL
Date Rev
17 SEP 02

A39
Sheet 01 of 60

THESE DRAWINGS ARE THE SOLE PROPERTY OF FAUNTLEROY & LATHAM, INC. AND ARE ISSUED AS INSTRUMENTS OF SERVICE. THESE DRAWINGS SHALL NOT BE COPIED, REPRODUCED, OR USED IN ANY MANNER WITHOUT WRITTEN CONSENT OF FAUNTLEROY & LATHAM, INC.

COPYRIGHT 2002, FAUNTLEROY & LATHAM, INC.

X-sections

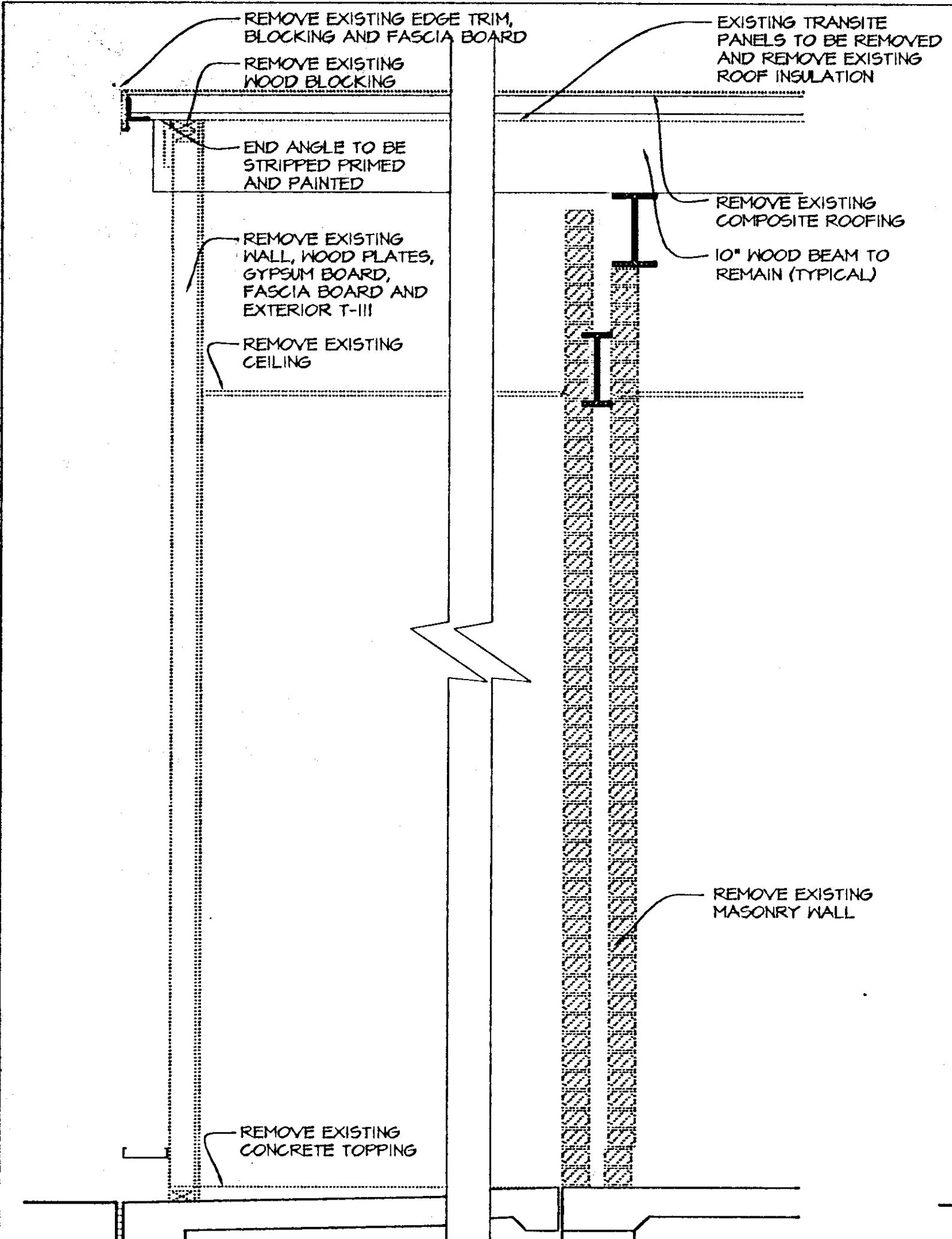

10a DEMO SECTION - CAFETERIA OFFICE
 SCALE: 3/4" = 1'-0"

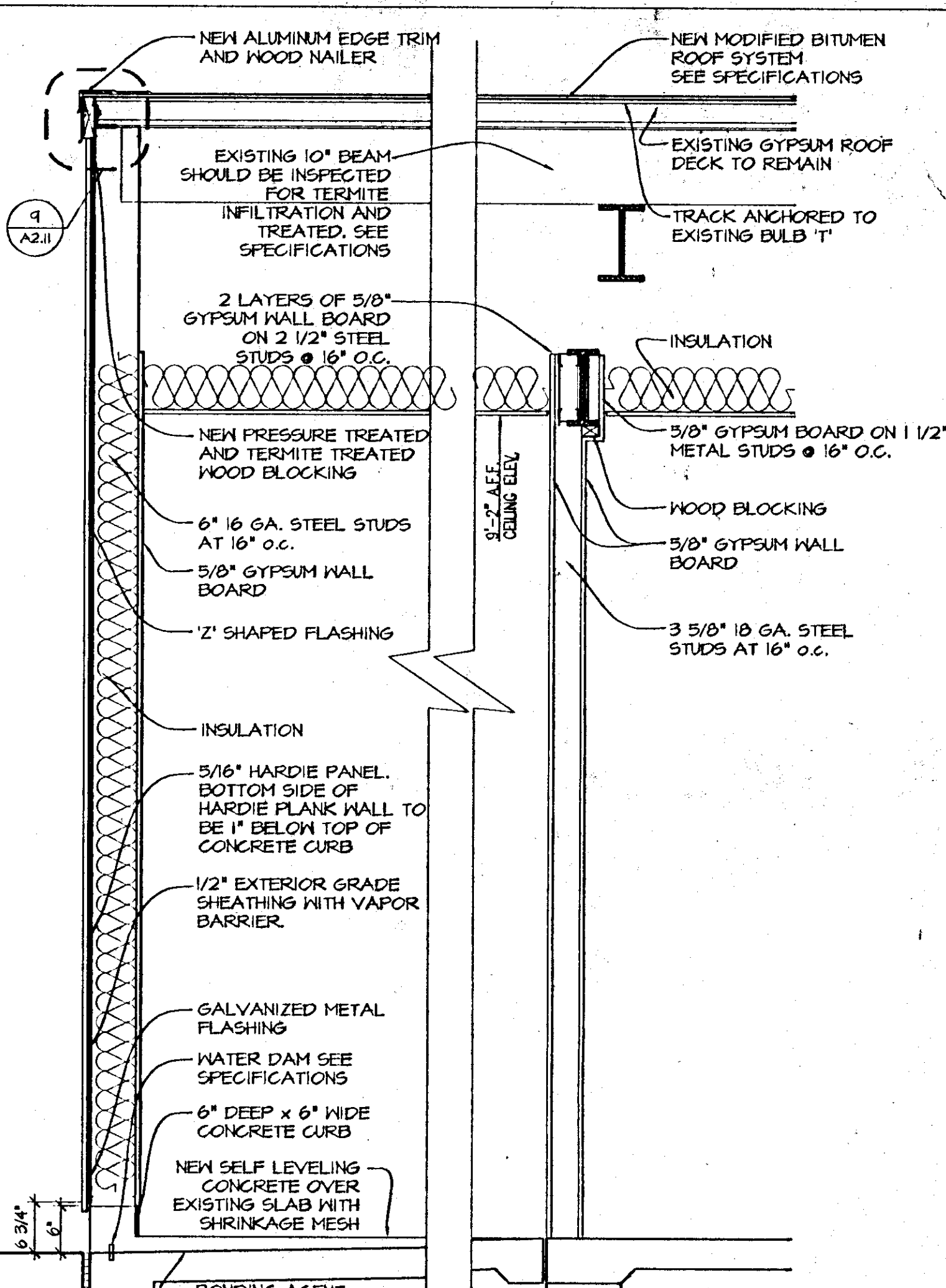

10b WALL SECTION THRU NEW CAFETERIA DISHWASH
 SCALE: 3/4" = 1'-0"

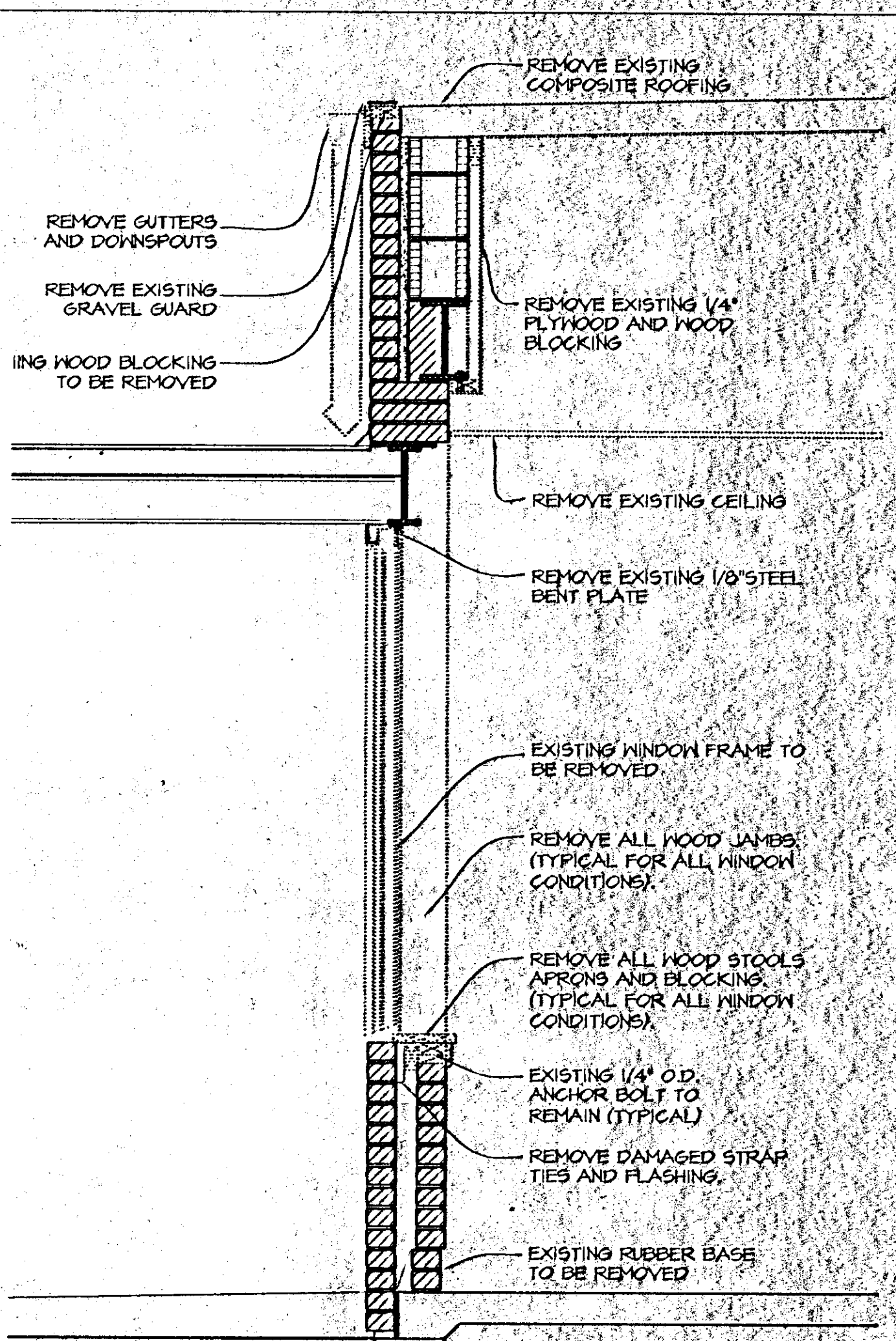

11a DEMO SECTION - CAFETERIA
 SCALE: 3/4" = 1'-0"

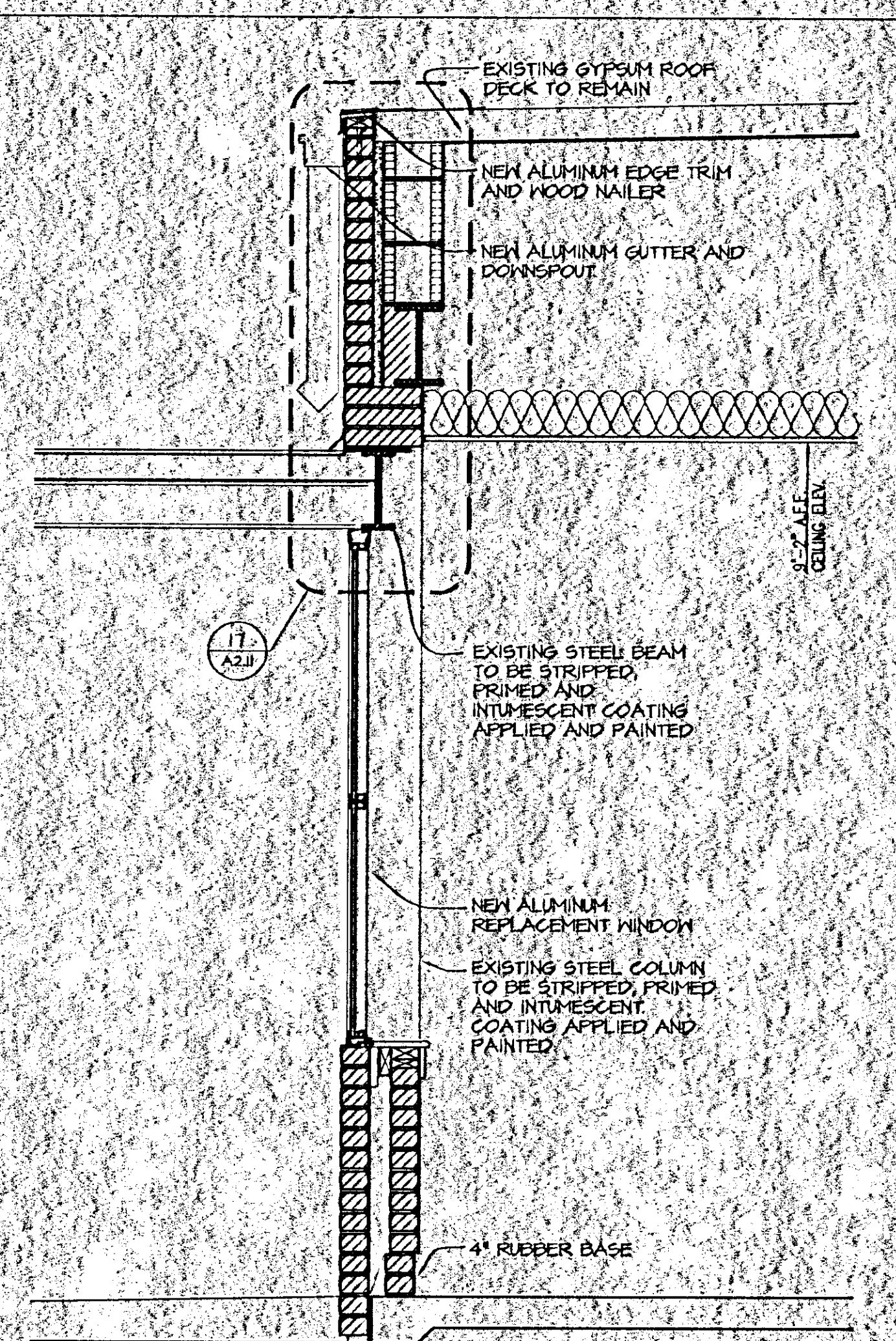

11b WALL SECTION THRU CAFETERIA
 SCALE: 3/4" = 1'-0"

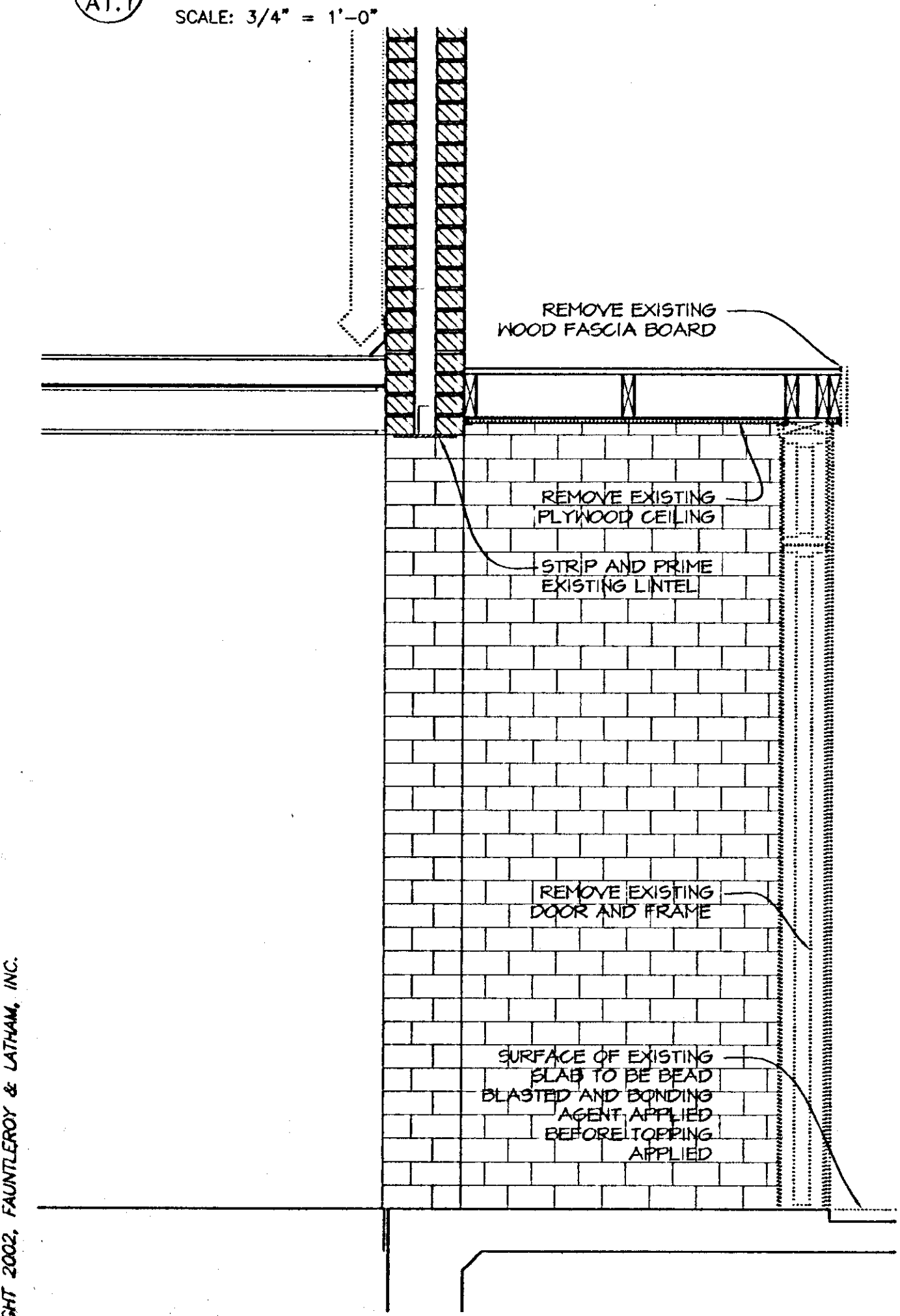

12a DEMO SECTION - GYMNASIUM ENTRY
 SCALE: 3/4" = 1'-0"

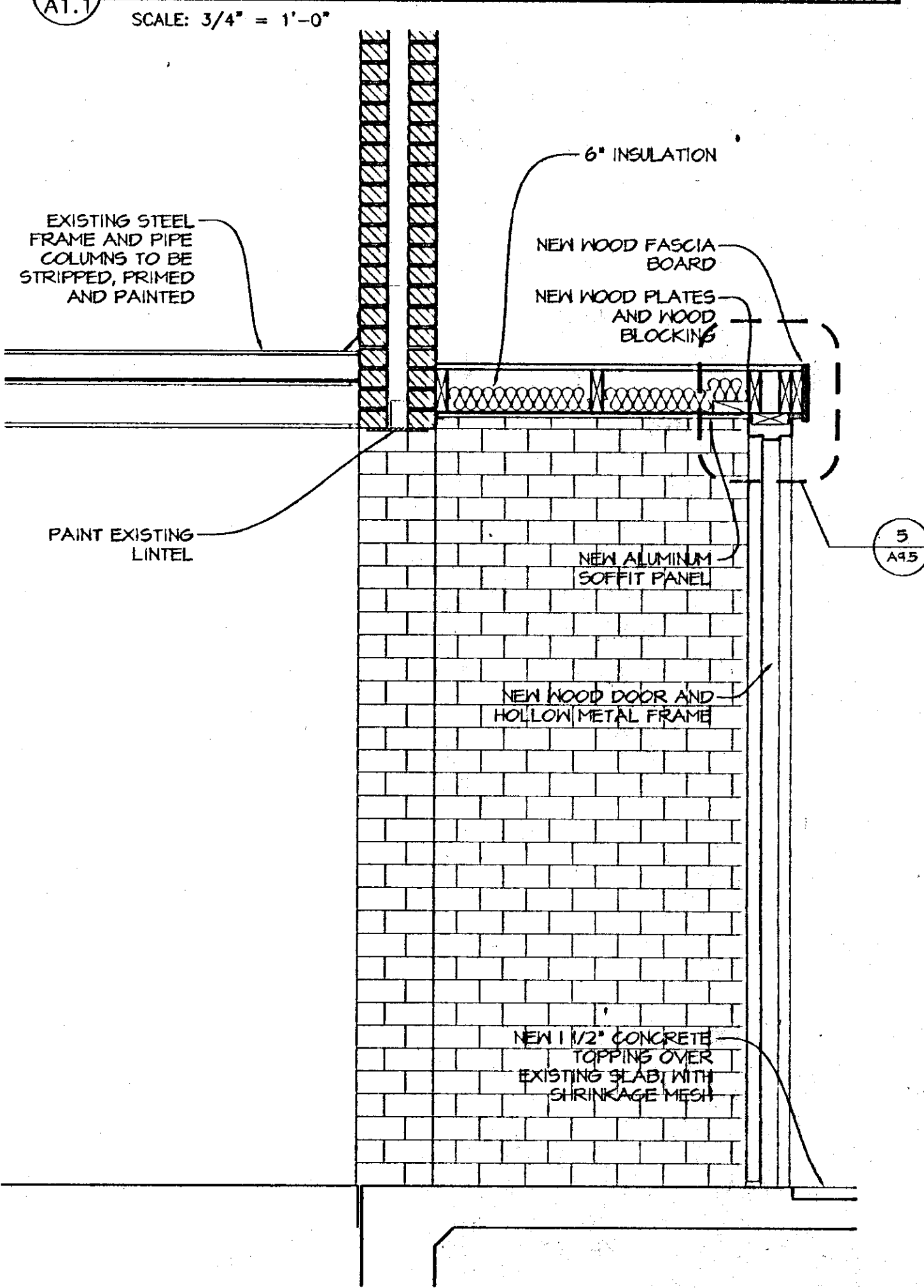

12b WALL SECTION THRU GYMNASIUM ENTRY
 SCALE: 3/4" = 1'-0"

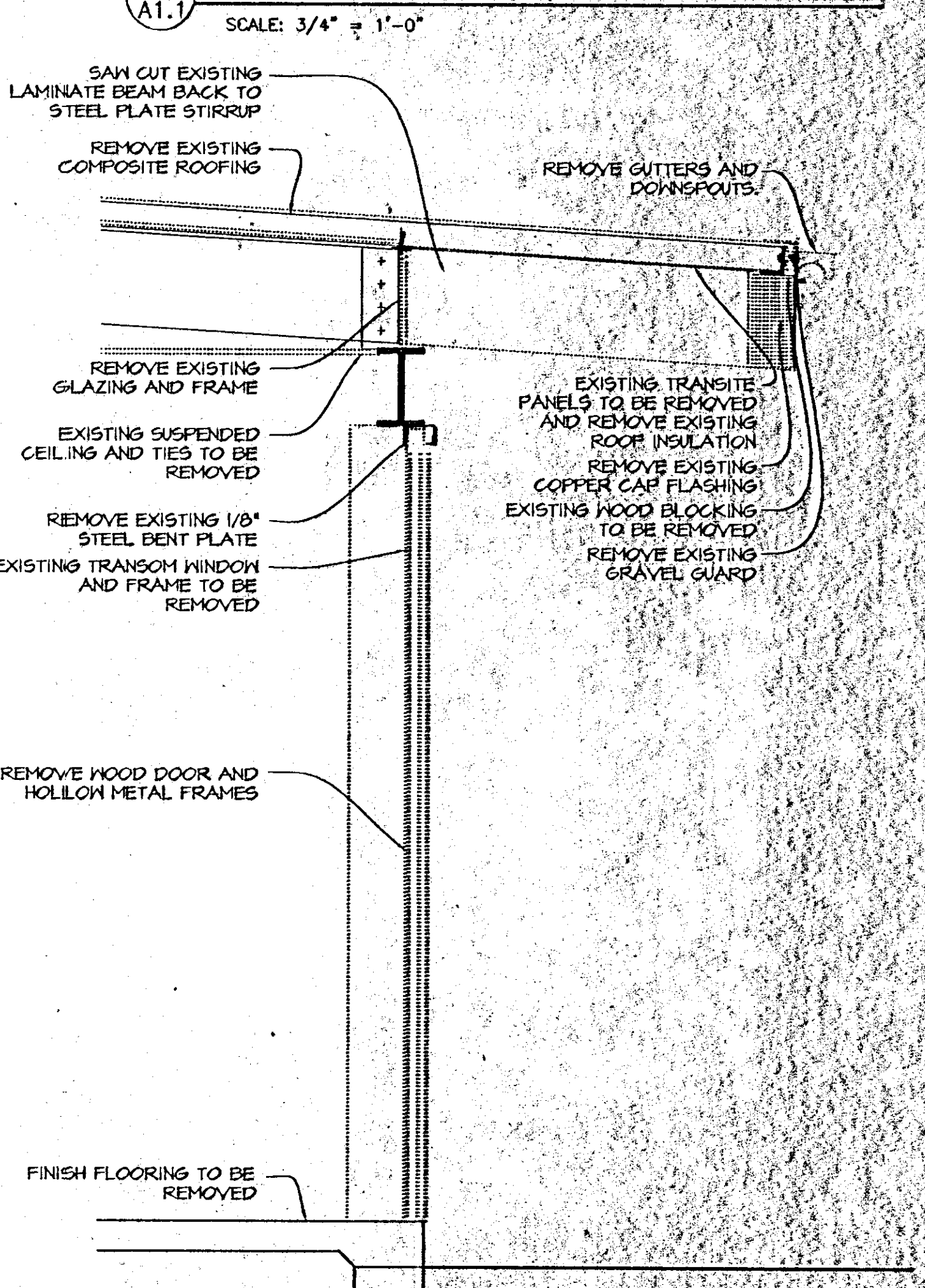

13a DEMO SECTION - STORAGE/TOILETROOM ENTRY
 SCALE: 3/4" = 1'-0"

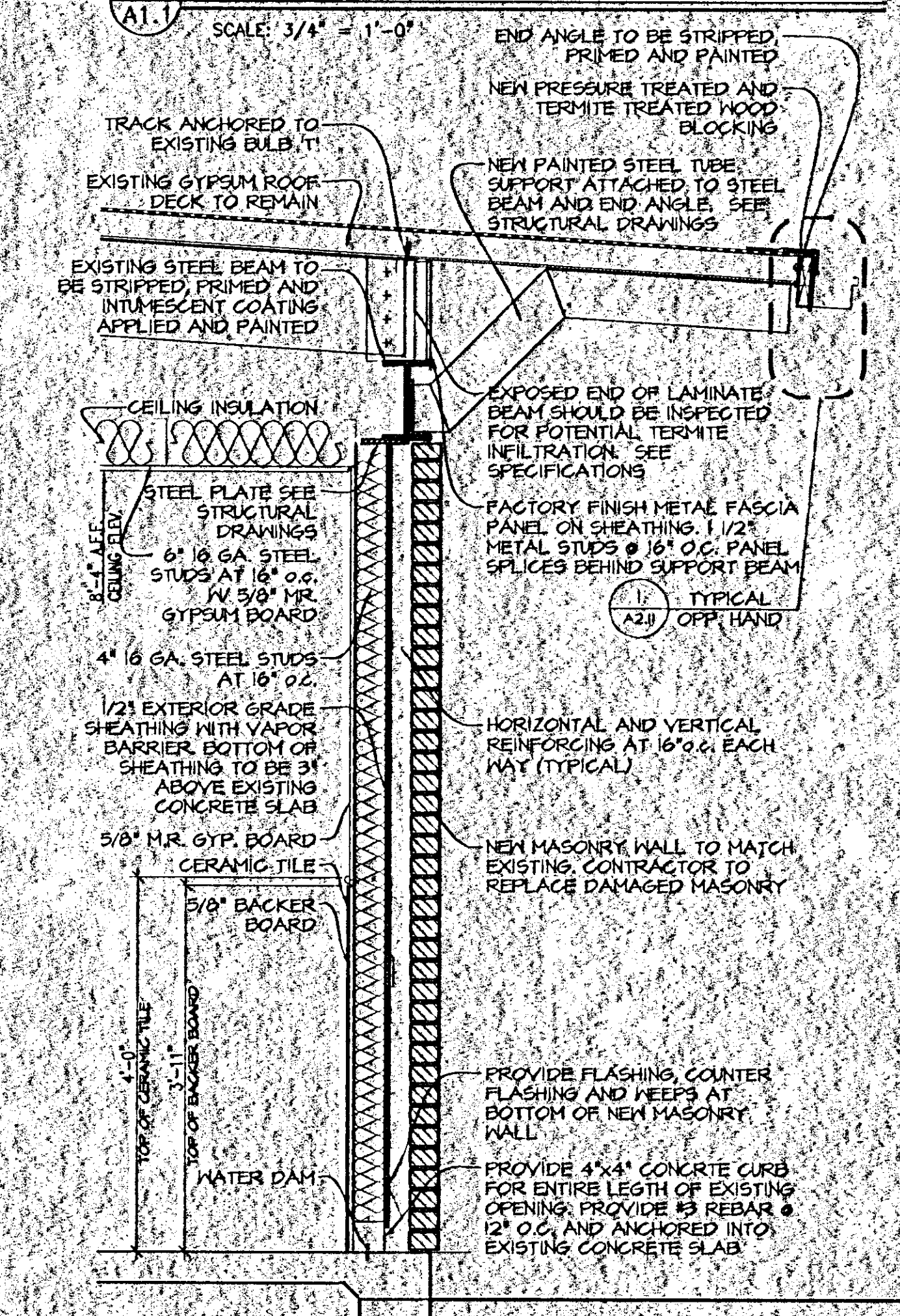

13b WALL SECTION THRU NEW EXTERIOR WALL
 SCALE: 3/4" = 1'-0"

FAUNTLEROY & LATHAM, INC.
 ARCHITECTS - ENGINEERS - PLANNERS
 229 ST. JOHN LANE • COVINGTON, LA 70433 • (985) 893-4100 • www.f-l-inc.com

RENOVATION TO
COVINGTON ELEMENTARY SCHOOL
 325 S. JACKSON
 COVINGTON, LOUISIANA

WALL SECTIONS
 202032
 Dwn: Chk
 RAC: KEL
 Date: Rev
 17 SEP 02

A311
 Sheet 01 of 60

THESE DRAWINGS ARE THE SOLE PROPERTY OF FAUNTLEROY & LATHAM, INC. AND ARE ISSUED AS INSTRUMENTS OF SERVICE. THESE DRAWINGS SHALL NOT BE COPIED, REPRODUCED OR USED IN ANY MANNER WITHOUT WRITTEN CONSENT OF FAUNTLEROY & LATHAM, INC.

COPYRIGHT 2002, FAUNTLEROY & LATHAM, INC.

X-plan

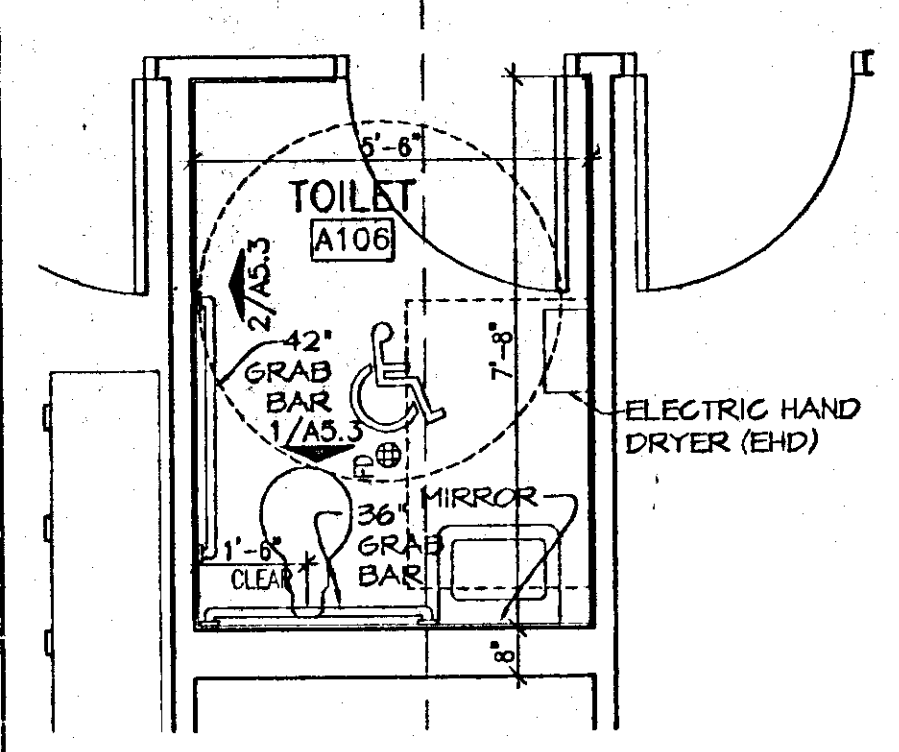

1
A2.1
TOILET A106
SCALE: 3/8" = 1'-0"

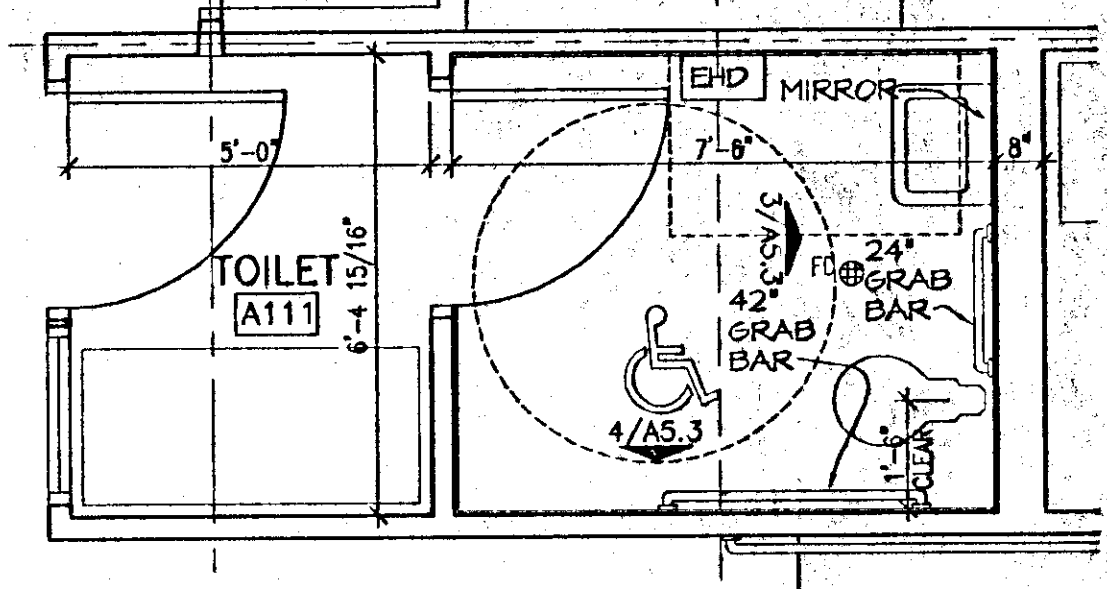

2
A2.1
TOILET A111
SCALE: 3/8" = 1'-0"

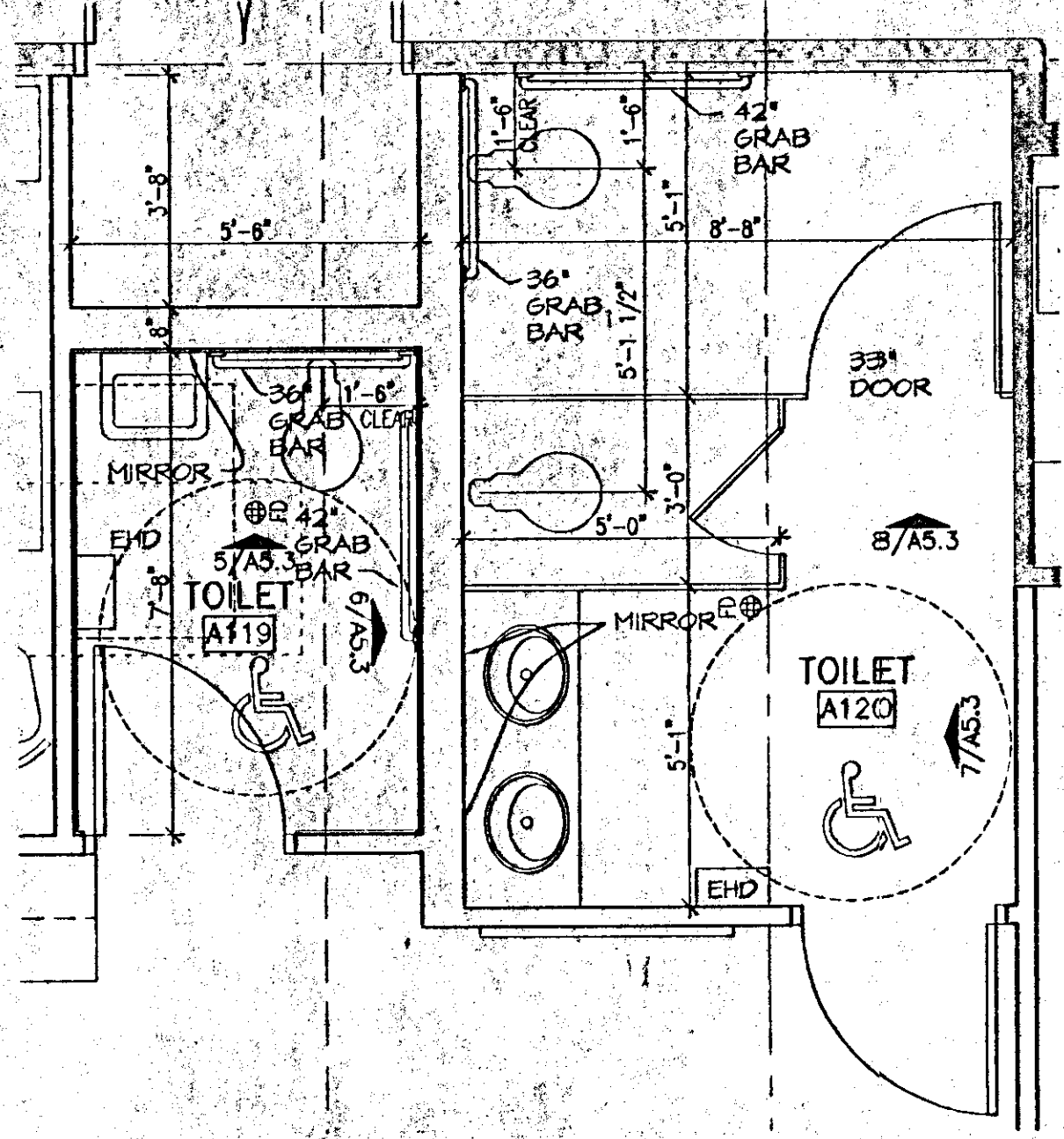

3
A2.1
TOILET A119/A120
SCALE: 3/8" = 1'-0"

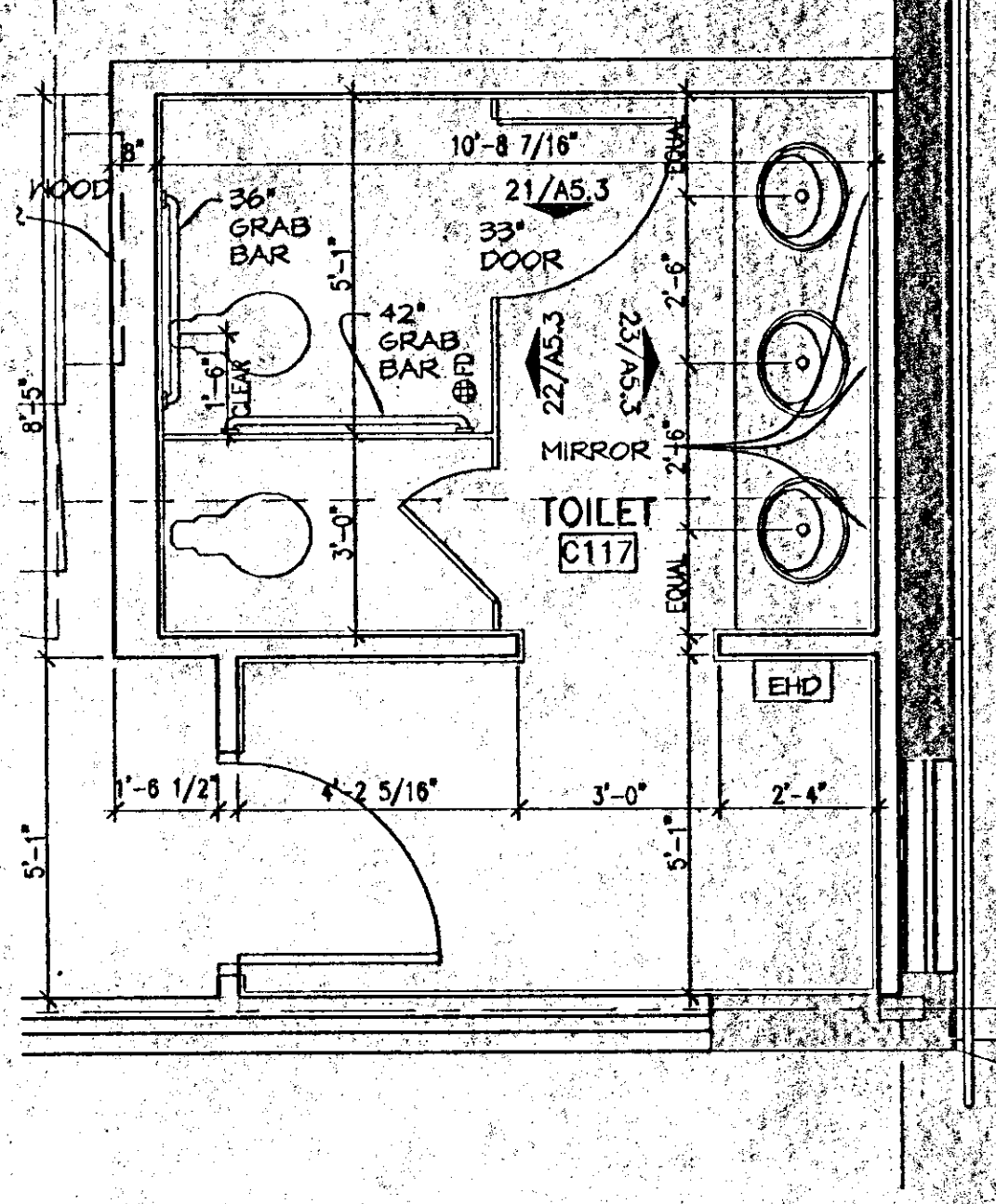

4
A2.6
TOILET C117
SCALE: 3/8" = 1'-0"

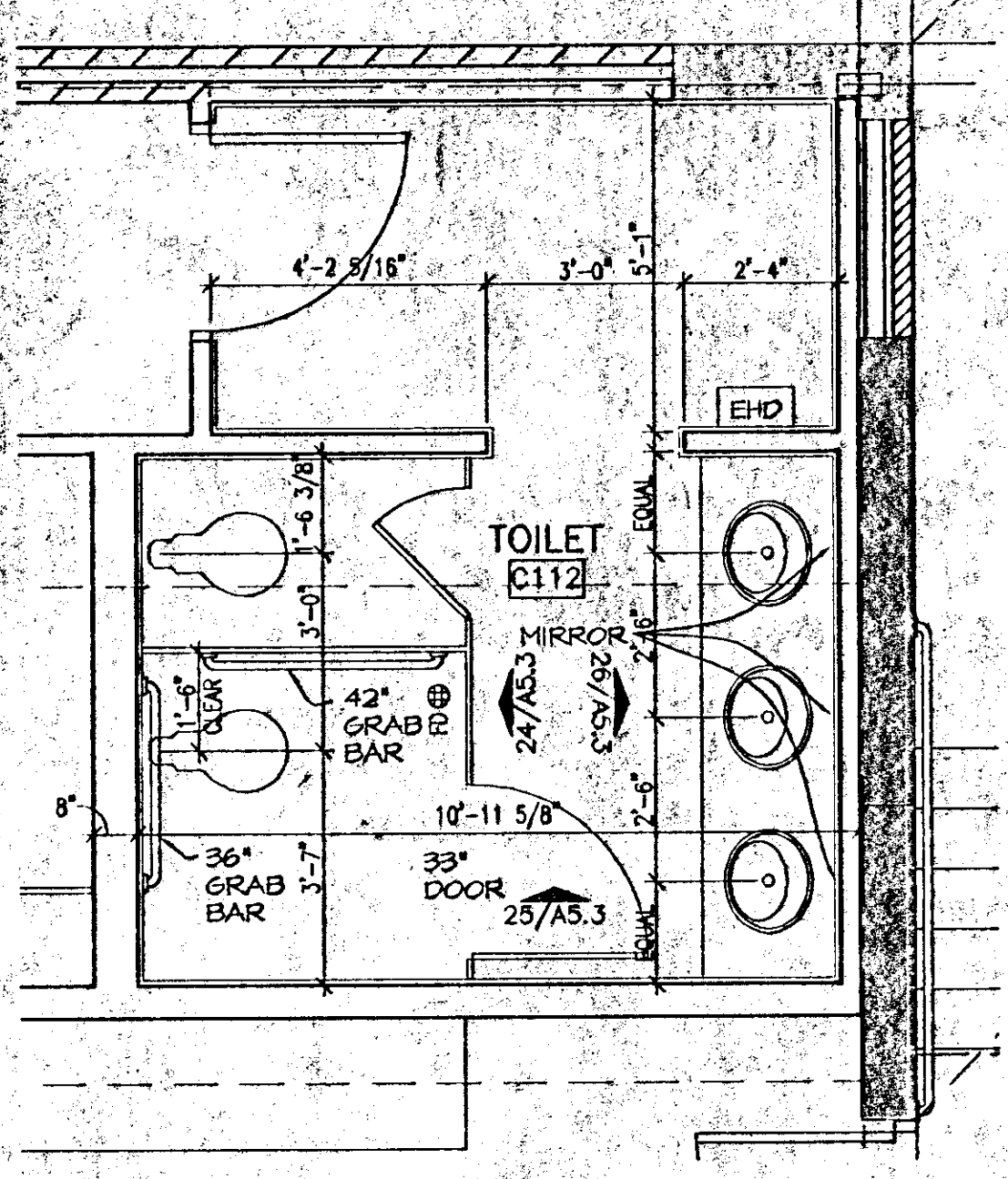

5
A2.6
TOILET C112
SCALE: 3/8" = 1'-0"

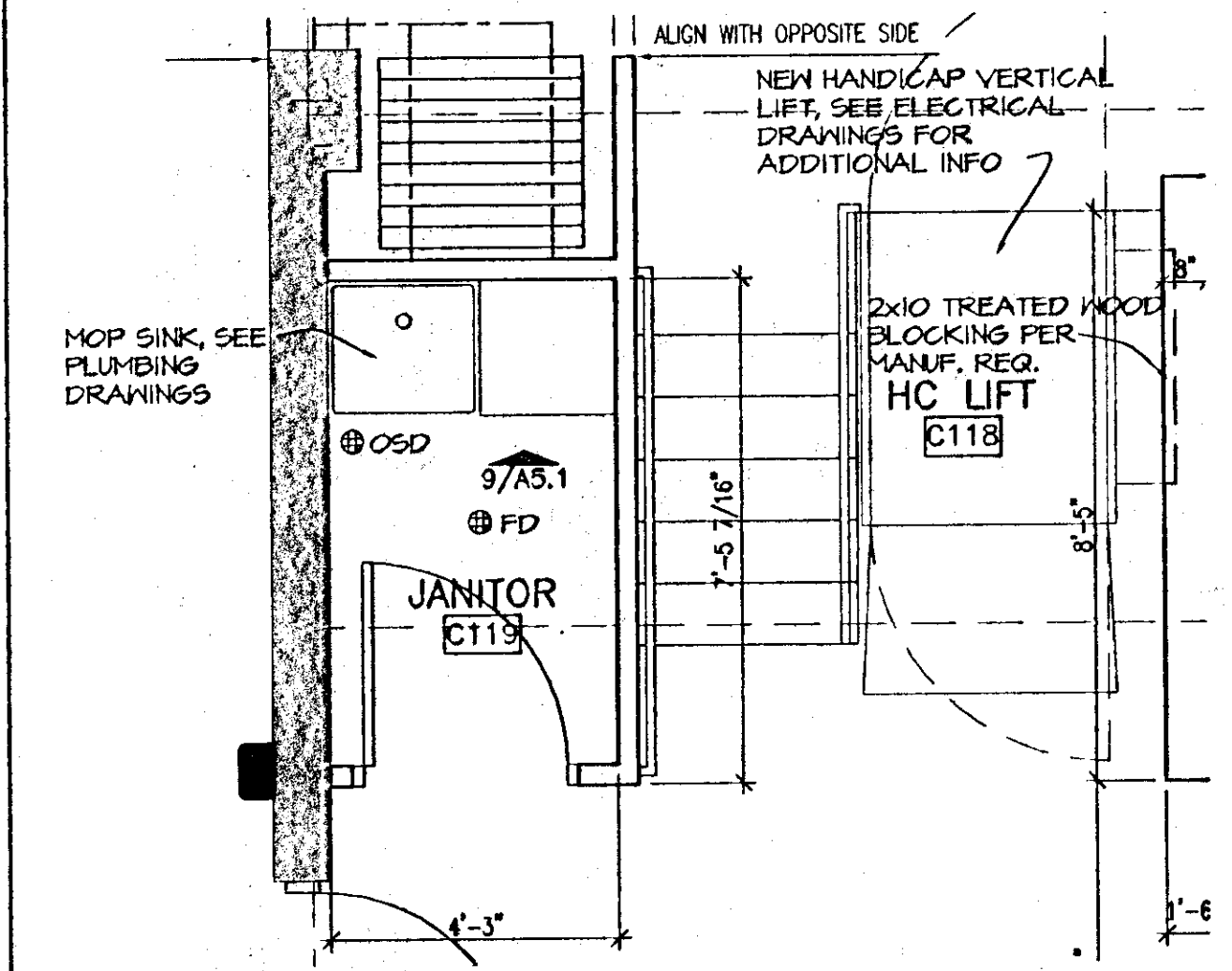

6
A2.6
JANITOR C118
SCALE: 3/8" = 1'-0"

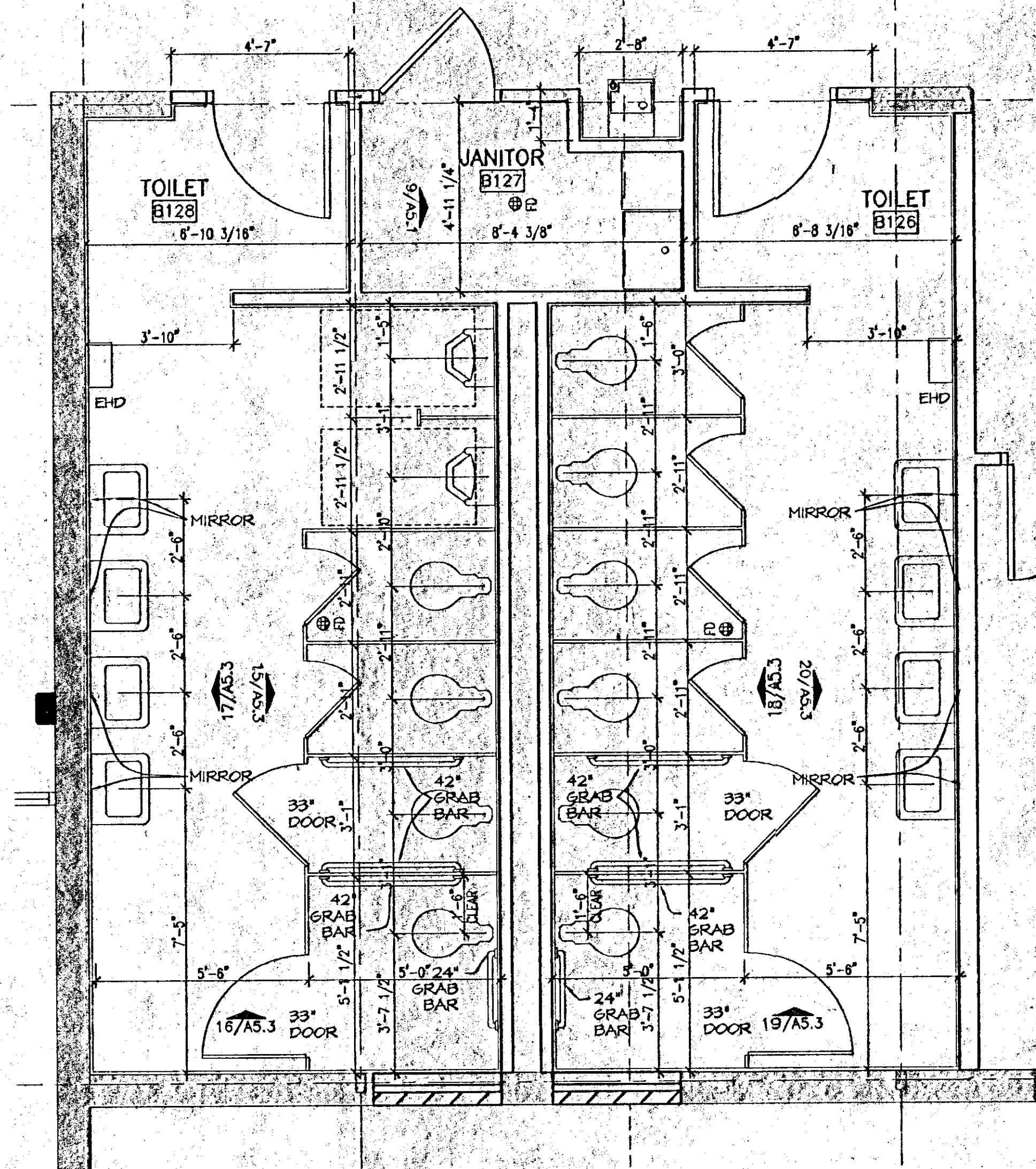

8
A2.3
TOILET B128
SCALE: 3/8" = 1'-0"

9
A2.3
TOILET B126
SCALE: 3/8" = 1'-0"

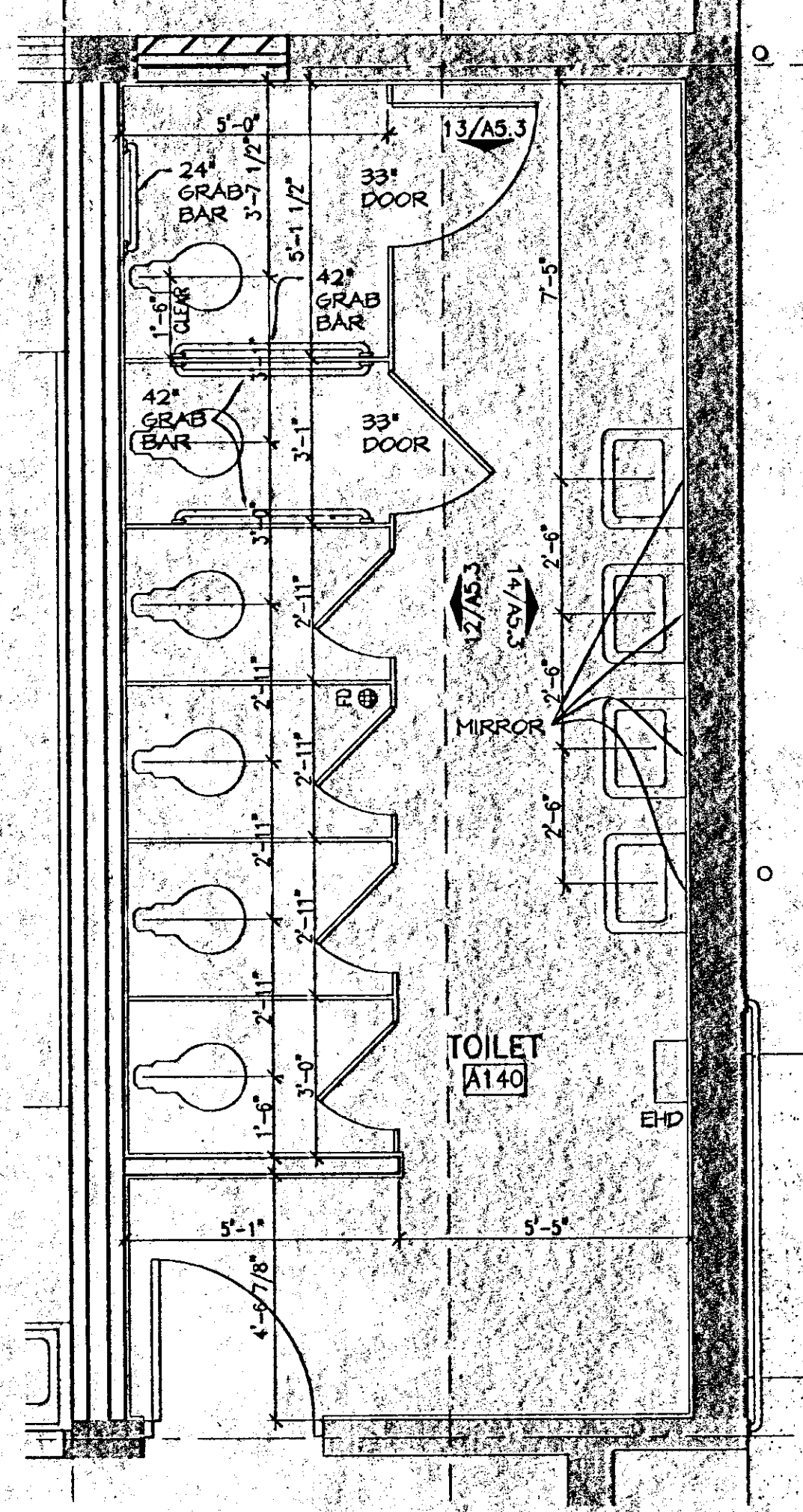

10
A2.2
TOILET A140
SCALE: 3/8" = 1'-0"

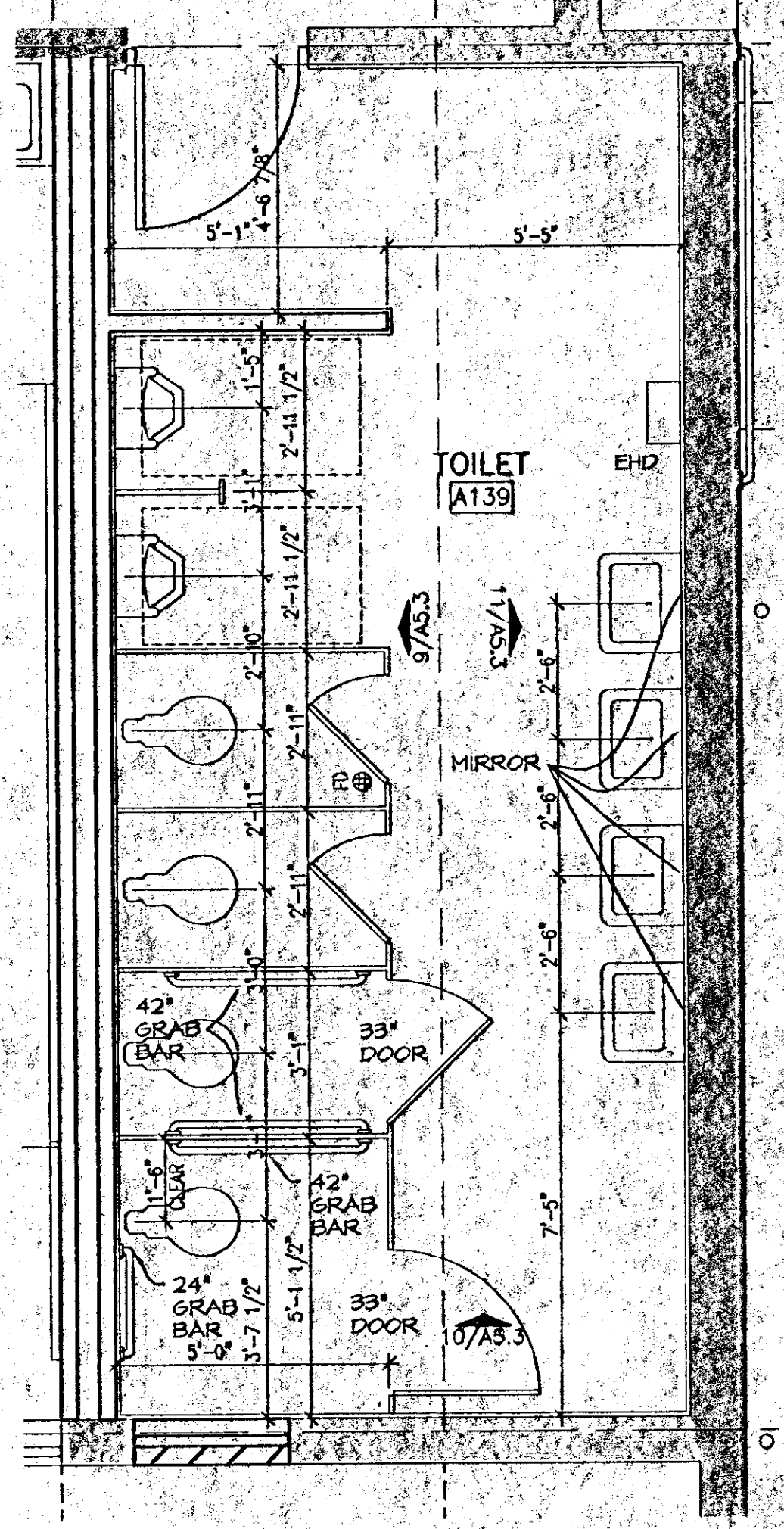

11
A2.2
TOILET A139
SCALE: 3/8" = 1'-0"

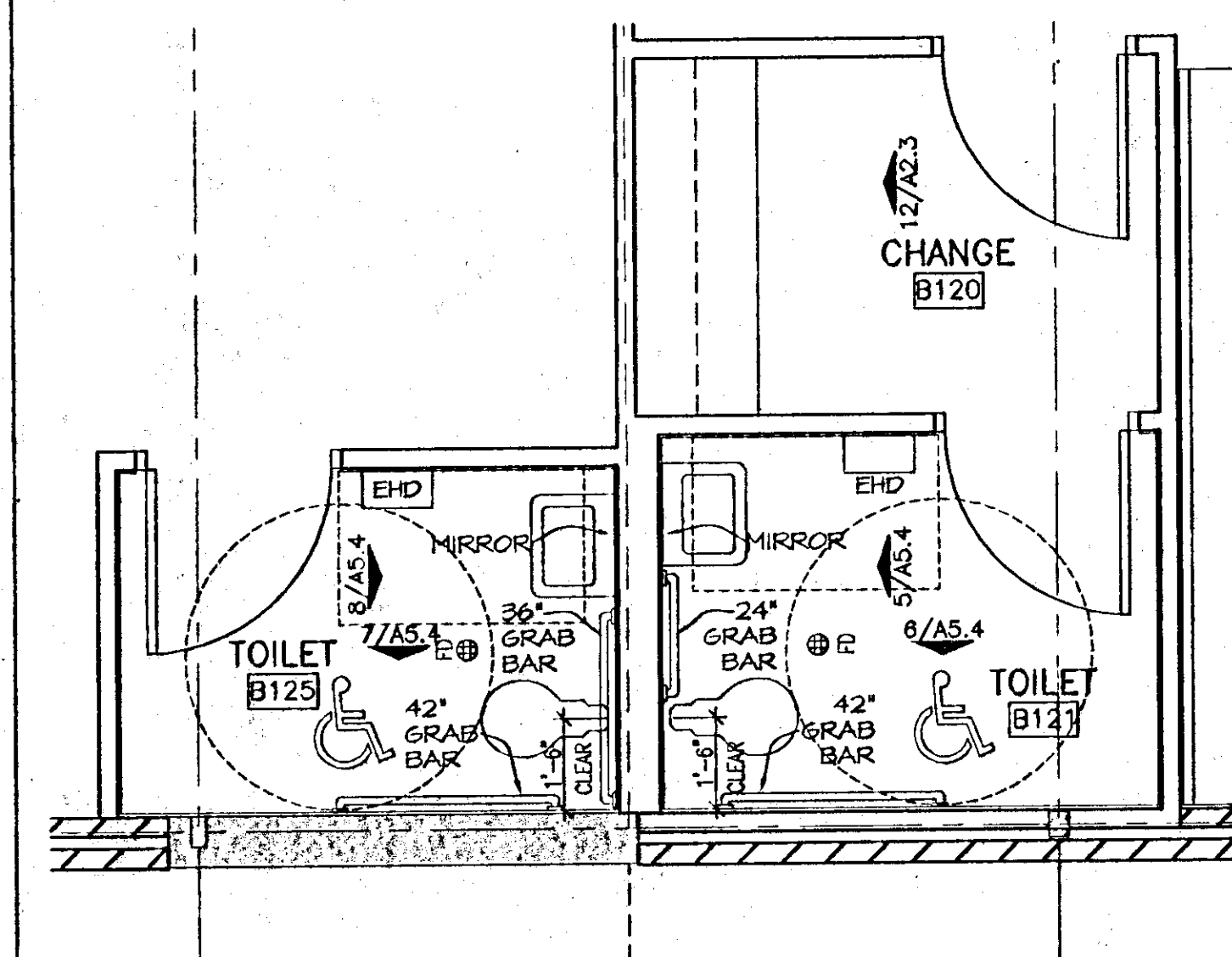

7
A2.1
TOILET ROOMS B125/B121; CHANGE ROOM 120
SCALE: 3/8" = 1'-0"

FAUNTLEROY & LATHAM, INC.
ARCHITECTS, ENGINEERS, PLANNERS
229 ST. JOHN LANE • COVINGTON, LA 70433 • (985) 882-4100 • www.fl-inc.com

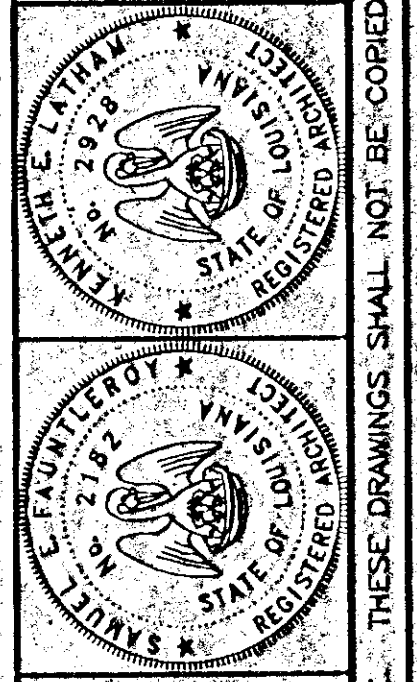

RENOVATION TO
COVINGTON ELEMENTARY SCHOOL
325 S. JACKSON
COVINGTON, LOUISIANA

ENLARGED FLOOR PLANS
202032
Dwn. CHK.
MAH KPS - KEL
Date Rev.
17 SEPT 02
A4.1
Sheet Of 60

COPYRIGHT 2002, FAUNTLEROY & LATHAM, INC.

THESE DRAWINGS ARE THE SOLE PROPERTY OF FAUNTLEROY & LATHAM, INC. AND ARE ISSUED AS INSTRUMENTS OF SERVICE. THESE DRAWINGS SHALL NOT BE COPIED, REPRODUCED OR USED IN ANY MANNER WITHOUT WRITTEN CONSENT OF FAUNTLEROY & LATHAM, INC.

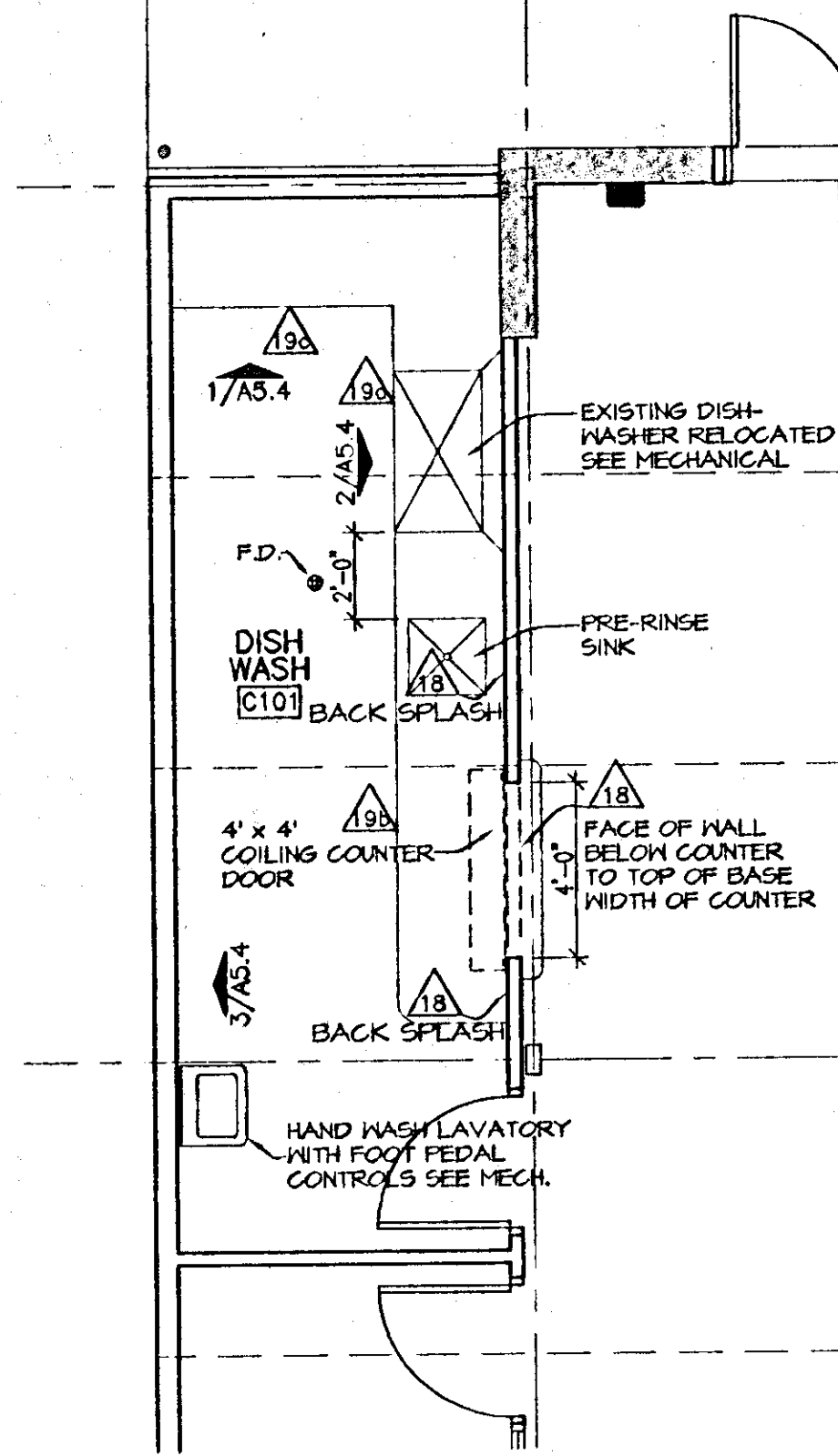

1 DISHWASH C101
SCALE: 1/4" = 1'-0"

ITEM NO.	DESCRIPTION	SIZE	QUANTITY	CONTRACT STATUS	REMARKS
1 a	SERVING LINE - HOT FOOD		2	O/O	NO TRAY SLIDES
1 b	SERVING LINE - HOT FOOD		0	O/O	NO TRAY SLIDES
2	MILK COOLER		2	O/O	FRONT LOADING TYPICAL; TOP LOADING IN UNIQUE SITUATION
3	REFRIGERATOR (PASS THRU)		2	O/O	1 DOOR PASS THRU
4	HOT FOOD CABINET (PASS THRU)		2	O/O	2 DOOR PASS THRU
5	HOT FOOD CABINET - MOBILE		0	O/O	
6 a	WORK TABLE (W/ DRAWERS)		0	O/O	
6 b	WORK TABLE (W/ SPLASH AND DRAWERS)		5	O/O	
6 c	WORK TABLE (BAKER'S)		1	O/O	
7	MIXER-60 QT.		1	O/O	
8	FOOD CUTTER MIXER		0	O/O	
9	FOOD PROCESSOR		0	O/O	
10	FOOD SLICER		0	O/O	
11	FOOD CUTTER		0	O/O	
12	CAN OPENER- ELECTRIC		0	O/O	
13 a	3 COMPARTMENT POT SINK		1	O/C	
13 b	2 COMPARTMENT VEGETABLE SINK		1	O/C	
14	SCALE WITH STAND		0	O/O	
15	FOOD BAR - PORTABLE		2	O/O	TRAY SLIDES: K-6; NO TRAY SLIDES: 7-12
16	TRAY CART		0	O/O	
17	PAN - RACK MOBILE		0	O/O	
18	STAINLESS STEEL WALL PANEL	PER DRWG.		C/C	
19 a	DISHWASHER		1	O/C	DOUBLE RACK
19 b	DISHWASH SINK & SPRAY NOZZLE	PER DRWG.		C/C	
19 c	STAINLESS STEEL DISHWASH TABLES	PER DRWG.		C/C	
20	OVEN		1	O/C	
21	2 BURNER RANGE		1	O/C	
22	TILTING SKILLET		1	O/C	
23	COMBO STEAMER - OVEN		0	O/C	
24	FRYER W/ FILTER		1	O/C	
25	PRESSURE STEAMER		1	O/C	
26 a	EPOXY COATED STATIONARY SHELVING		0	O/O	
26 b	DRY STORAGE SHELVING		0	C/C	
27 a	WALK-IN COOLER		0	C/C	
27 b	WALK-IN FREEZER		0	C/C	LARGER THAN WALK-IN COOLER
28	FREEZER		1	-	2 DOOR
29	REFRIGERATOR		2	O/C	2 DOOR/1DOOR
30	TABLE WITH ATTACHED STOOLS		14	O/O	16 SEATS K-6; 12 SEATS 7-12
31	HAND WASH		2	C/C	

ITEM NO.	DESCRIPTION	SIZE	QUANTITY	CONTRACT STATUS	ELECTRICAL	GAS	WATER	DRAIN
1 a	SERVING LINE - HOT FOOD		2	O/C	208v/3.0kw/1ph/14.4a/Nema 8-20			
1 b	SERVING LINE - COLD FOOD		0	O/O				X
2	MILK COOLER		2	O/O	115v/1ph/80h/5a			X
3	REFRIGERATOR (PASS THRU)		2	O/O	120v/60v/1ph/7a			X
4	HOT FOOD CABINET (PASS THRU)		2	O/O	208v/60h/1ph/8.6a			X
5	HOT FOOD CABINET - MOBILE		0	O/O	120v/60h/1ph/13a/Nema 5-15P			X
7	MIXER-60 QT.		1	O/O	115v/60h/1ph/30a			X
8	FOOD CUTTER MIXER		0	O/O	208v/60h/3ph/30a			X
9	FOOD PROCESSOR		0	O/O	115v/1ph			X
10	FOOD SLICER		0	O/O	115v/60h/1ph			X
11	FOOD CUTTER		0	O/O	115v/60h/1ph			X
12	CAN OPENER- ELECTRIC		0	O/O	115v AC-DC/60h/1ph			X
15	FOOD BAR - PORTABLE		2	O/O	110v/1ph			X
19 a	DISHWASHER		1	O/C	115v/60h/1ph/20a		X	X
19 b	DISHWASH SINK & SPAY NOZZLE		1	C/C			X	X
20	OVEN		1	O/C	115v/60h/1ph/6a		X	X
21	2 BURNER RANGE		1	O/C			X	X
22	TILTING SKILLET		1	O/C	115v/60h/1ph/5a		X	X
23	COMBO STEAMER - OVEN		0	C/C	115v/60h/1ph/15a		X	X
24	FRYER W/ FILTER		1	O/C	120v/60h/1ph/1a		X	X
25	STEAMER		1	O/C	115v/60h/1ph		X	X
27 a	WALK-IN COOLER		0	C/C	coord. w/spec			X
27 b	WALK-IN FREEZER		0	C/C				X
28	FREEZER		1	O/O	208v/60h/1ph/7.9a			X
29	REFRIGERATOR		2	O/O	120v/60h/1ph/9.6a			X
31	HAND WASH		2	C/C			X	X

O/O-OWNER SUPPLIED/OWNER INSTALLED O/C-OWNER SUPPLIED/CONTRACTOR INSTALLED C/C-CONTRACTOR SUPPLIED/CONTRACTOR INSTALLED
NOTE: GC RESPONSIBLE FOR ALL HARD CONNECTIONS

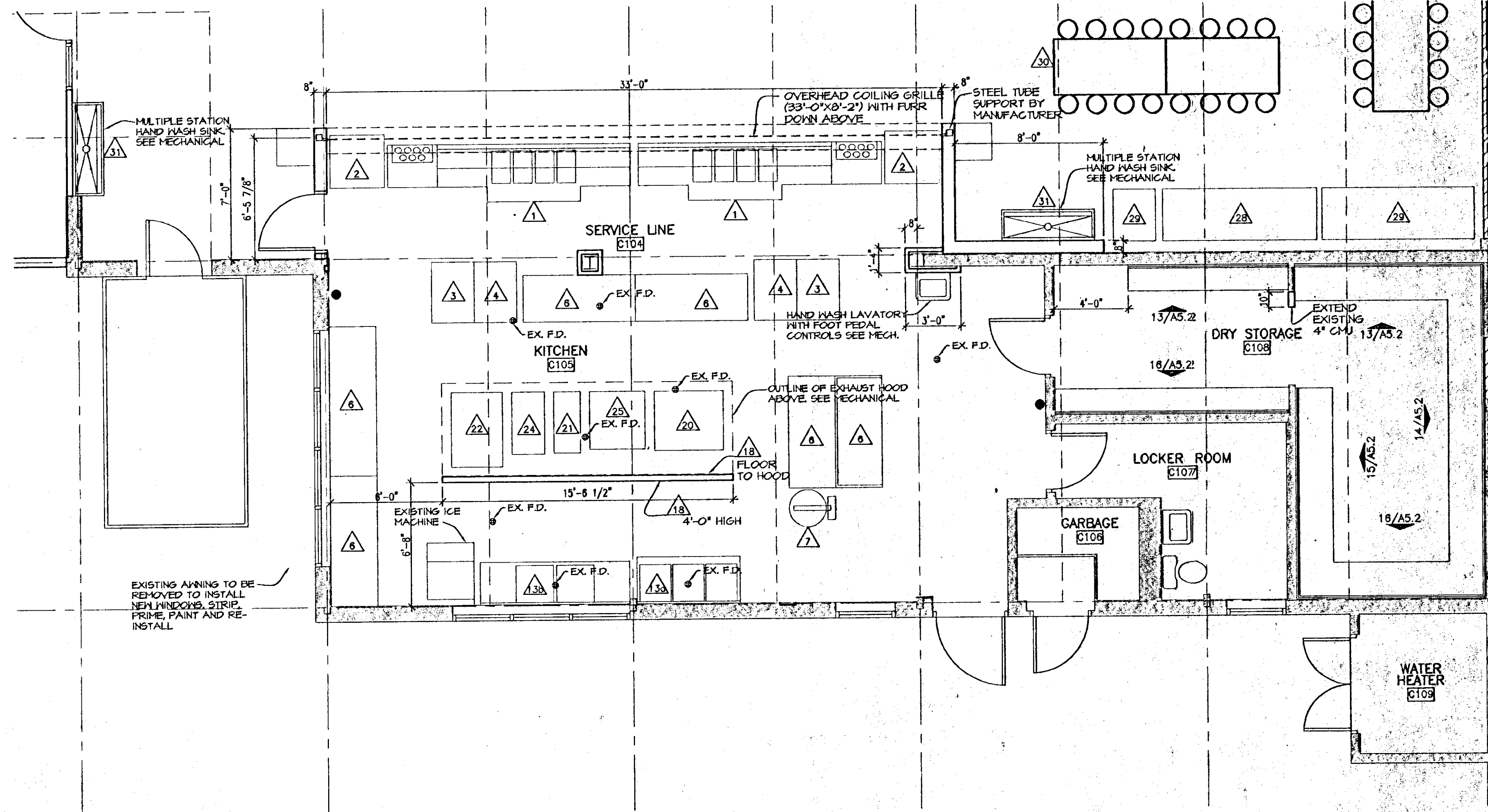

2 KITCHEN/SERVICE LINE
SCALE: 1/4" = 1'-0"



FAUNTLEROY & LATHAM, INC.
ARCHITECTS, ENGINEERS, PLANNERS
229 ST. JOHN LANE • COVINGTON, LA 70433 • (985) 883-4900 • WWW.FL-INC.COM

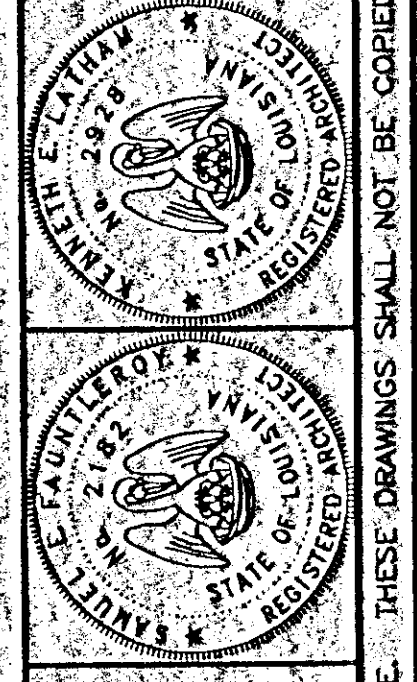

RENOVATION TO
COVINGTON ELEMENTARY SCHOOL
325 S. JACKSON
COVINGTON, LOUISIANA

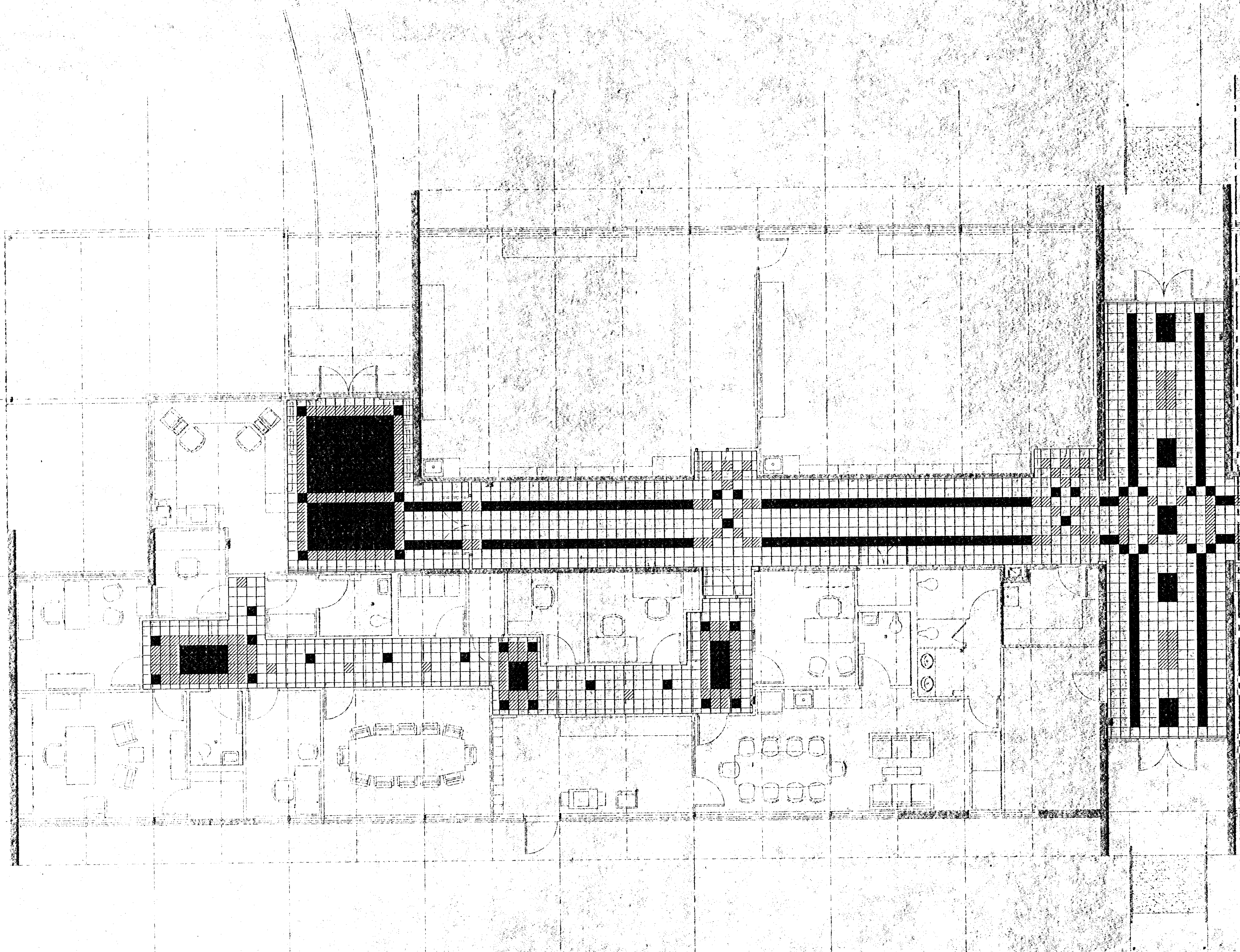

ENLARGED FLOOR PLANS
202032
Dwt: MJK Chv: KEL
Date: 17 SEP 02 Rev:
A4.2
Sheet of 60

X-plan

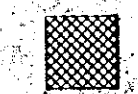

- NOTES**
1. CONTRACTOR TO COORDINATE WITH ARCHITECT TO REVIEW FLOOR PATTERN AND LAYOUT BEFORE INSTALLATION.
 2. REVIEW SPECIFICATIONS FOR LOCATION OF TRANSITION STRIPS OR REVIEW W/ ARCHITECT

FLOOR PATTERN LEGEND

-  VCT - ACCENT COLOR #1
-  VCT - ACCENT COLOR #2
-  VCT - FIELD COLOR

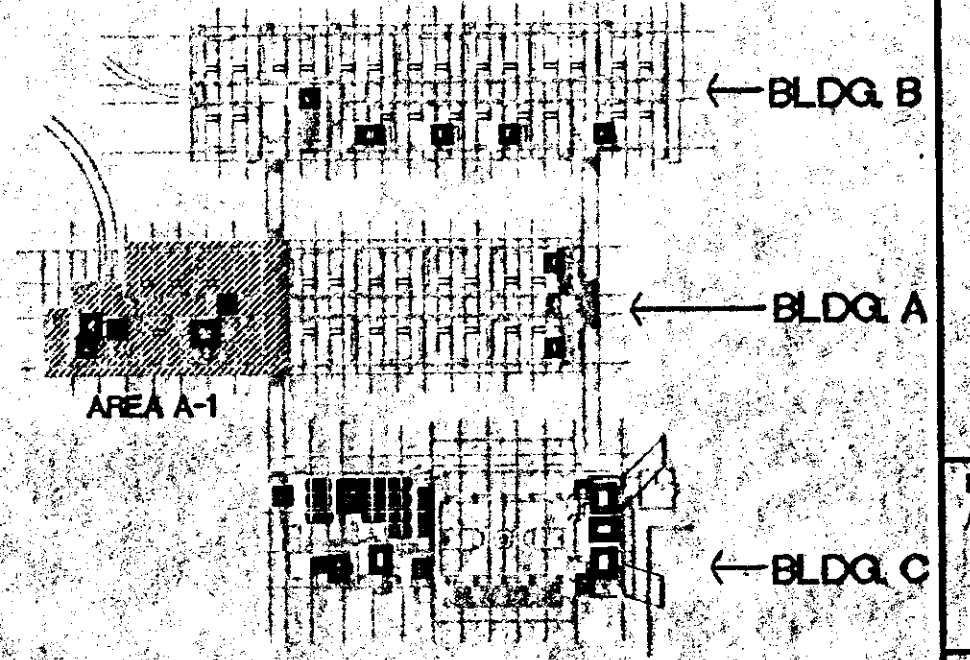

KEY PLAN

N.T.S.



1
A2.1
PARTIAL FLOOR PATTERN PLAN - AREA A-1
SCALE: 3/16" = 1'-0"

COPYRIGHT 2002, FAUNTLEROY & LATHAM, INC.



FAUNTLEROY & LATHAM, INC.
ARCHITECTS, ENGINEERS, PLANNERS

229 ST. JOHN LANE • COVINGTON, LA 70433 • (985) 893-4100 • www.fl-pc.com



RENOVATION TO
COVINGTON ELEMENTARY SCHOOL
325 S. JACKSON
COVINGTON, LOUISIANA

FLOOR PATTERN PLAN
AREA A-1

202032
Dwn. Chk.
WAH, KPS, KEL
Date Rev.
17 SEP 02

A43
Sheet 3 of 90

THESE DRAWINGS ARE THE SOLE PROPERTY OF FAUNTLEROY & LATHAM, INC. AND ARE ISSUED AS INSTRUMENTS OF SERVICE. THESE DRAWINGS SHALL NOT BE COPIED, REPRODUCED OR USED IN ANY MANNER WITHOUT WRITTEN CONSENT OF FAUNTLEROY & LATHAM, INC.

x-plan

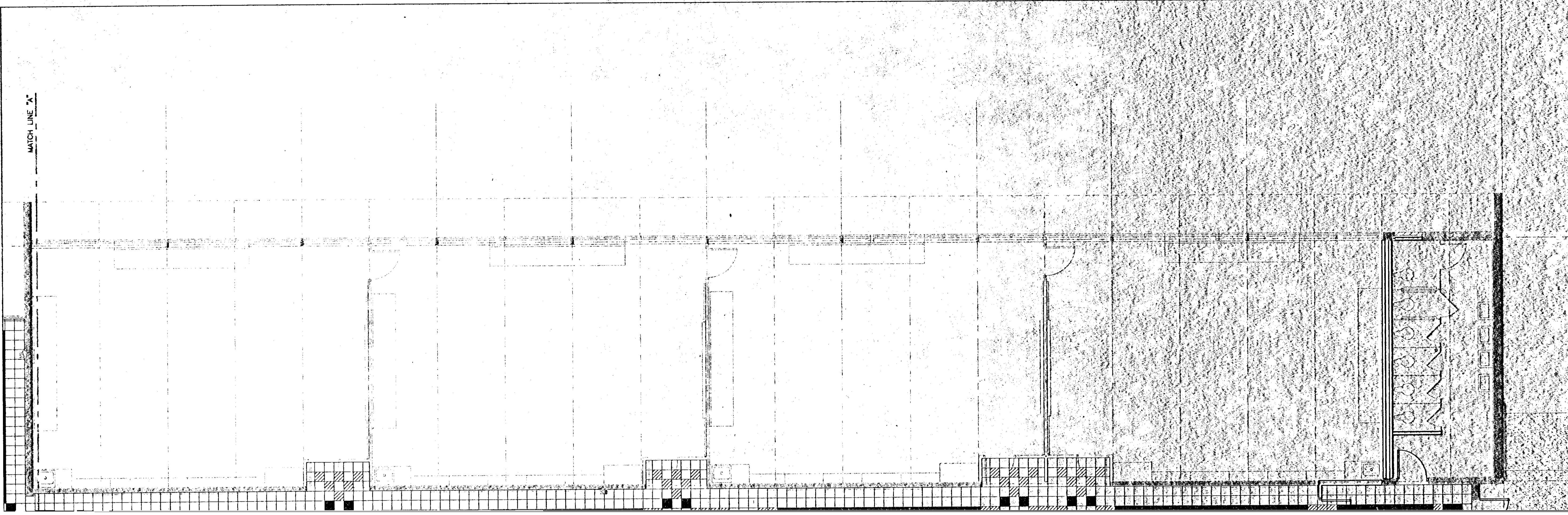

FAUNTLEROY & LATHAM, INC.
 ARCHITECTS, ENGINEERS, PLANNERS

229 ST. JOHN LANE • COVINGTON, LA 70453 • (985) 893-4100 • www.fl-llc.com



NOT BE COPIED, REPRODUCED OR USED IN ANY MANNER WITHOUT WRITTEN CONSENT OF FAUNTLEROY & LATHAM, INC.

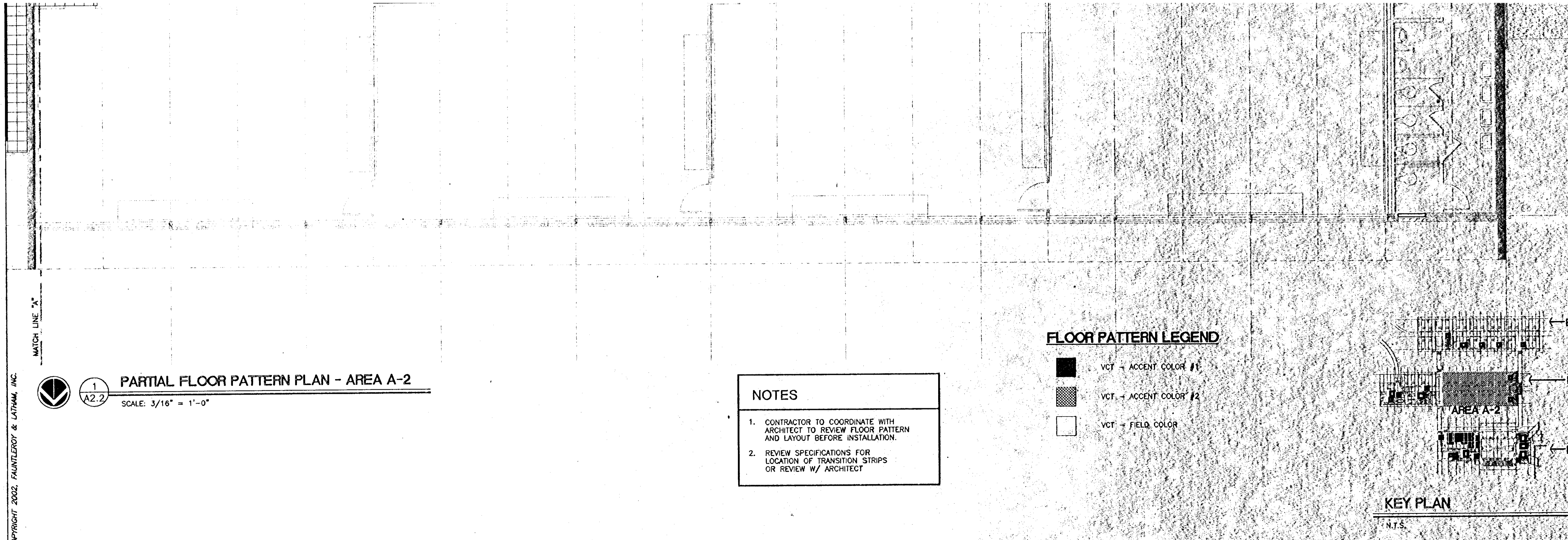

COPYRIGHT 2002, FAUNTLEROY & LATHAM, INC.



1
A2.2

PARTIAL FLOOR PATTERN PLAN - AREA A-2

SCALE: 3/16" = 1'-0"

- NOTES**
1. CONTRACTOR TO COORDINATE WITH ARCHITECT TO REVIEW FLOOR PATTERN AND LAYOUT BEFORE INSTALLATION.
 2. REVIEW SPECIFICATIONS FOR LOCATION OF TRANSITION STRIPS OR REVIEW W/ ARCHITECT

FLOOR PATTERN LEGEND

- VCT - ACCENT COLOR #1
- VCT - ACCENT COLOR #2
- VCT - FIELD COLOR

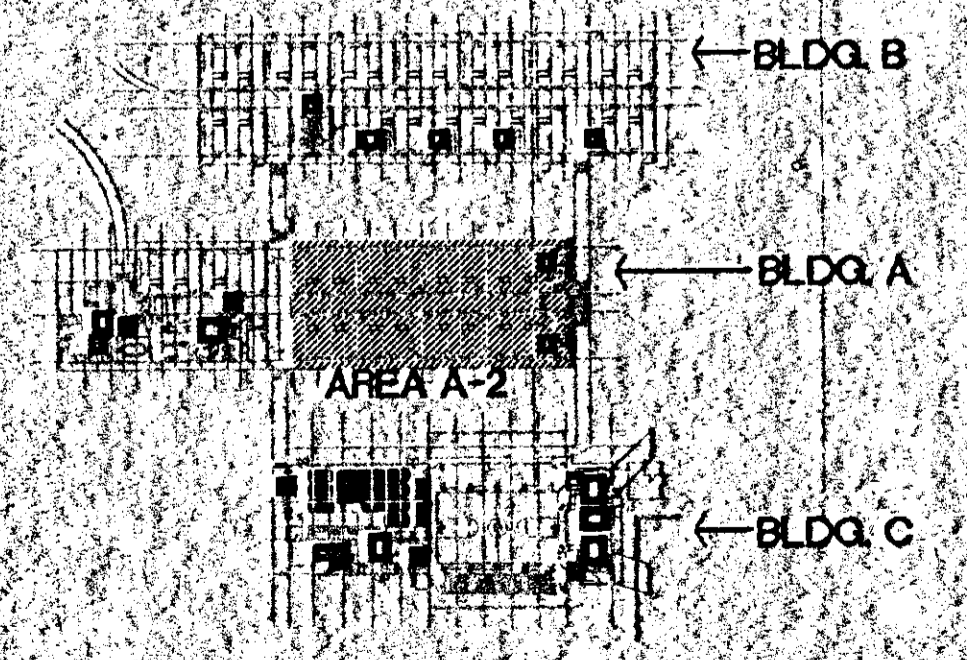

KEY PLAN

N.T.S.

RENOVATION TO
COVINGTON ELEMENTARY SCHOOL
 325 S. JACKSON
 COVINGTON, LOUISIANA

FLOOR PATTERN PLAN
 AREA A-2

202032

Dwn	Chk
MW KPS	KEL
Date	Rev
17 SEP 02	

A44
 Sheet Of 60

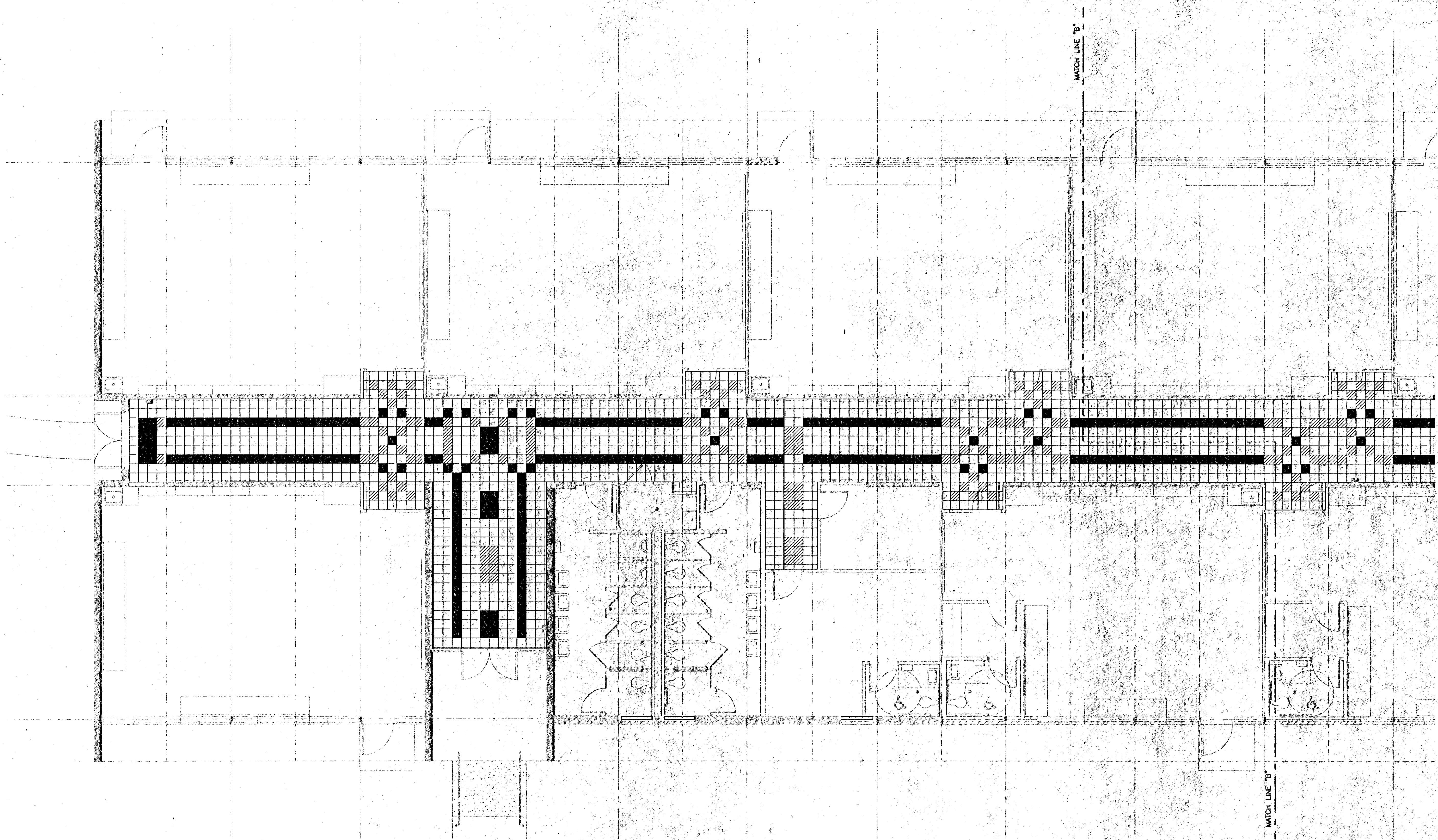

THESE DRAWINGS ARE THE SOLE PROPERTY OF FAUNTLEROY & LATHAM, INC. AND ARE ISSUED AS INSTRUMENTS OF SERVICE.



1
A2.3
PARTIAL FLOOR PATTERN PLAN - AREA B-1
SCALE: 3/16" = 1'-0"

- NOTES**
1. CONTRACTOR TO COORDINATE WITH ARCHITECT TO REVIEW FLOOR PATTERN AND LAYOUT BEFORE INSTALLATION.
 2. REVIEW SPECIFICATIONS FOR LOCATION OF TRANSITION STRIPS OR REVIEW W/ ARCHITECT

FLOOR PATTERN LEGEND

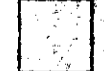
-  VCT - ACCENT COLOR #1
-  VCT - ACCENT COLOR #2
-  VCT - FIELD COLOR

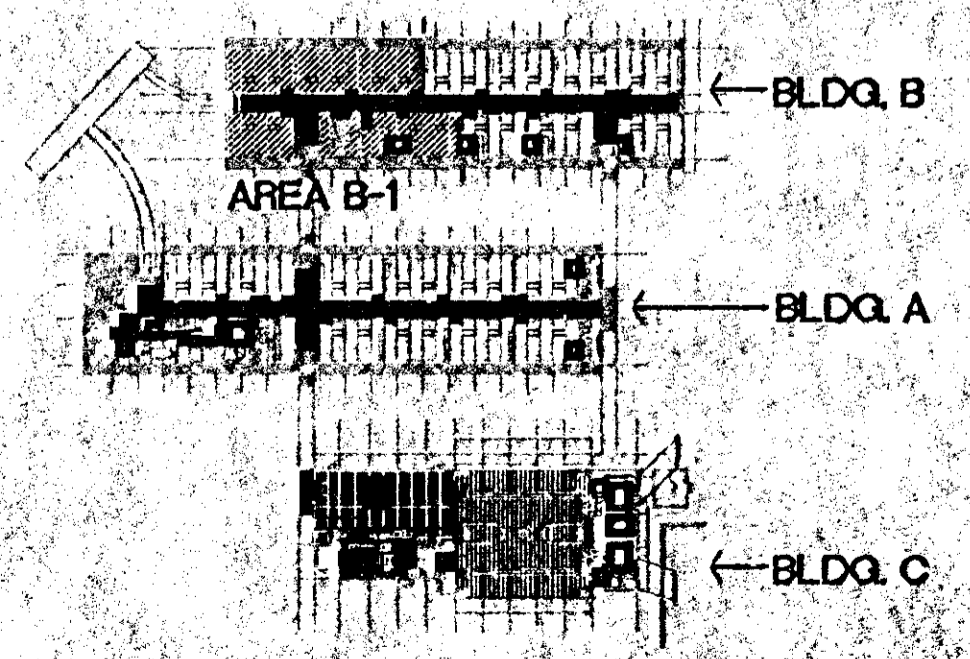

KEY PLAN

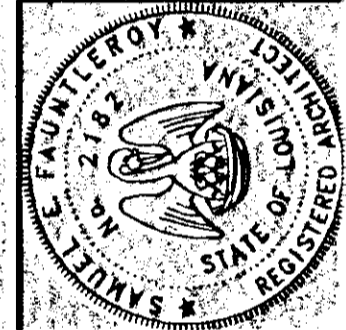

FAUNTLEROY & LATHAM, INC.
ARCHITECTS, ENGINEERS, PLANNERS
229 ST. JOHN LANE • COVINGTON LA 70435 • (985) 893-4400 • www.fl-inc.com

RENOVATION TO

COVINGTON ELEMENTARY SCHOOL

325 S. JACKSON

COVINGTON, LOUISIANA

FLOOR PATTERN PLAN

AREA B-1

202032

Dwn: Chk.
MAH KPS KEL

Date: Rev.
17 SEP 02

Sheet

A4.5
Of 60

THESE DRAWINGS ARE THE SOLE PROPERTY OF FAUNTLEROY & LATHAM, INC. AND ARE ISSUED AS INSTRUMENTS OF SERVICE. THESE DRAWINGS SHALL NOT BE COPIED, REPRODUCED OR USED IN ANY MANNER WITHOUT WRITTEN CONSENT OF FAUNTLEROY & LATHAM, INC.

MATCH LINE "B"

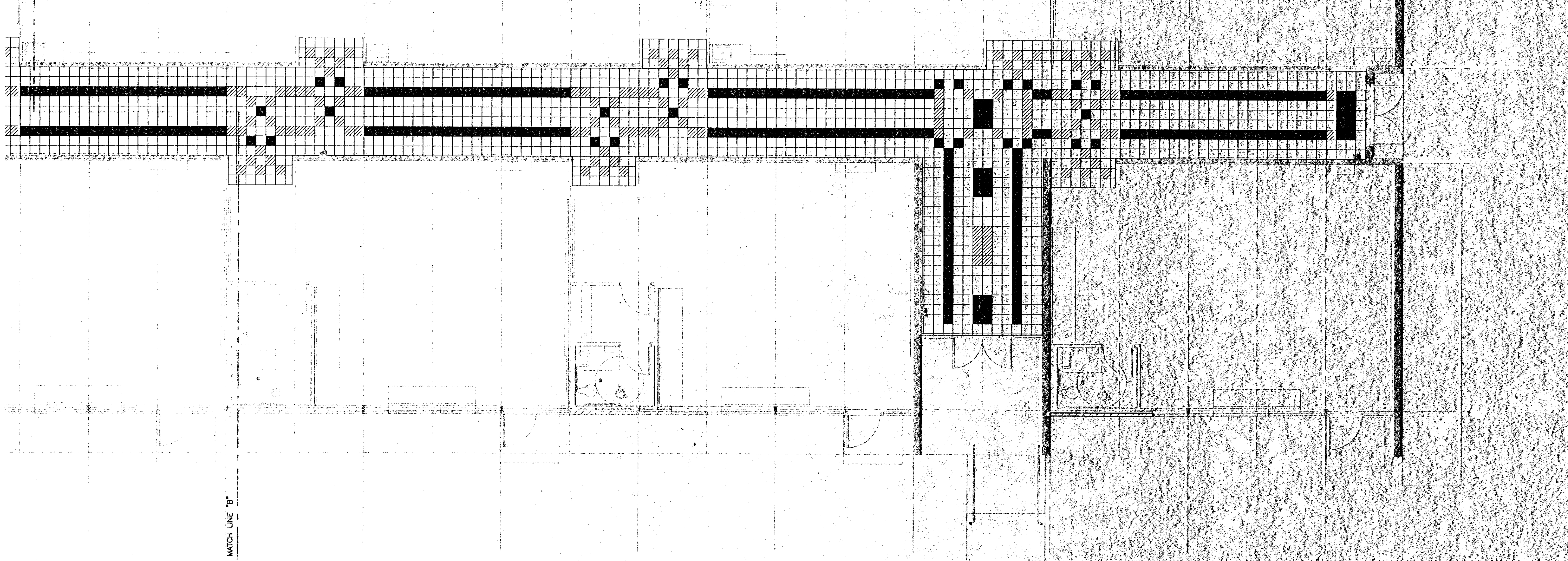



MATCH LINE "B"



1
A2.4 PARTIAL FLOOR PLAN - AREA B-2
SCALE: 3/16" = 1'-0"

- NOTES**
1. CONTRACTOR TO COORDINATE WITH ARCHITECT TO REVIEW FLOOR PATTERN AND LAYOUT BEFORE INSTALLATION.
 2. REVIEW SPECIFICATIONS FOR LOCATION OF TRANSITION STRIPS OR REVIEW W/ ARCHITECT

FLOOR PATTERN LEGEND

-  VCT - ACCENT COLOR #1
-  VCT - ACCENT COLOR #2
-  VCT - FIELD COLOR

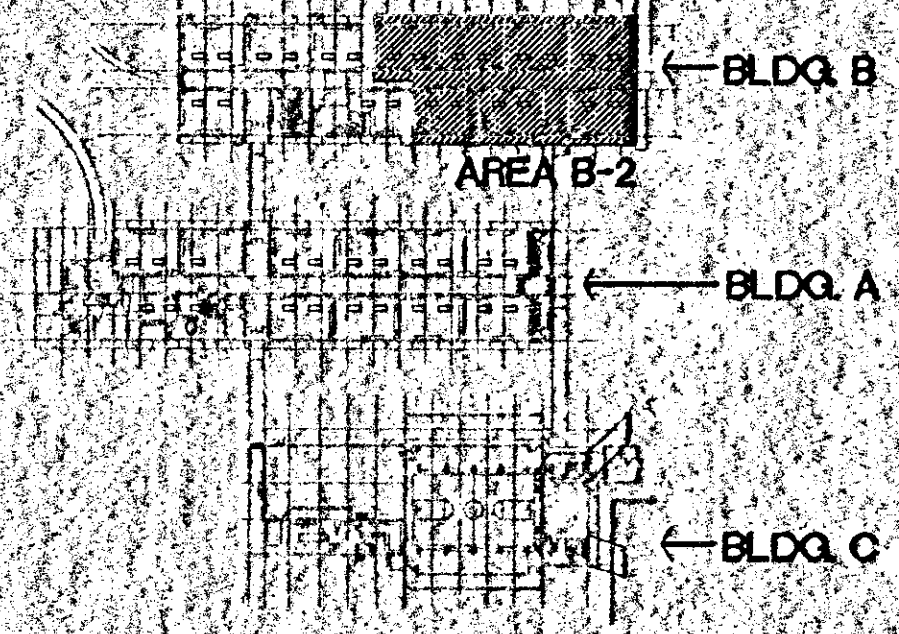

KEY PLAN

ATHAM, INC.
PLANNERS
LA 70453 • (985) 893-400 • www.atham.com
OUT-WRITTEN CONSENT OF FAUNTLERY & LATHAM, INC.

FAUNTLE ARCHITECTS
229 ST. JOHN LA
STATE OF LOUISIANA REGISTERED ARCHITECT
STATE OF LOUISIANA REGISTERED ARCHITECT

RENOVATION TO
COVINGTON ELEMENTARY SCHOOL
325 S. JACKSON
COVINGTON, LOUISIANA

PARTIAL FLOOR PLAN
AREA B-2
202032
Dwn. Chk.
WAH KPS KEL
Dgtl. Rev.
17 SEP.02
A46
Sheet of 60

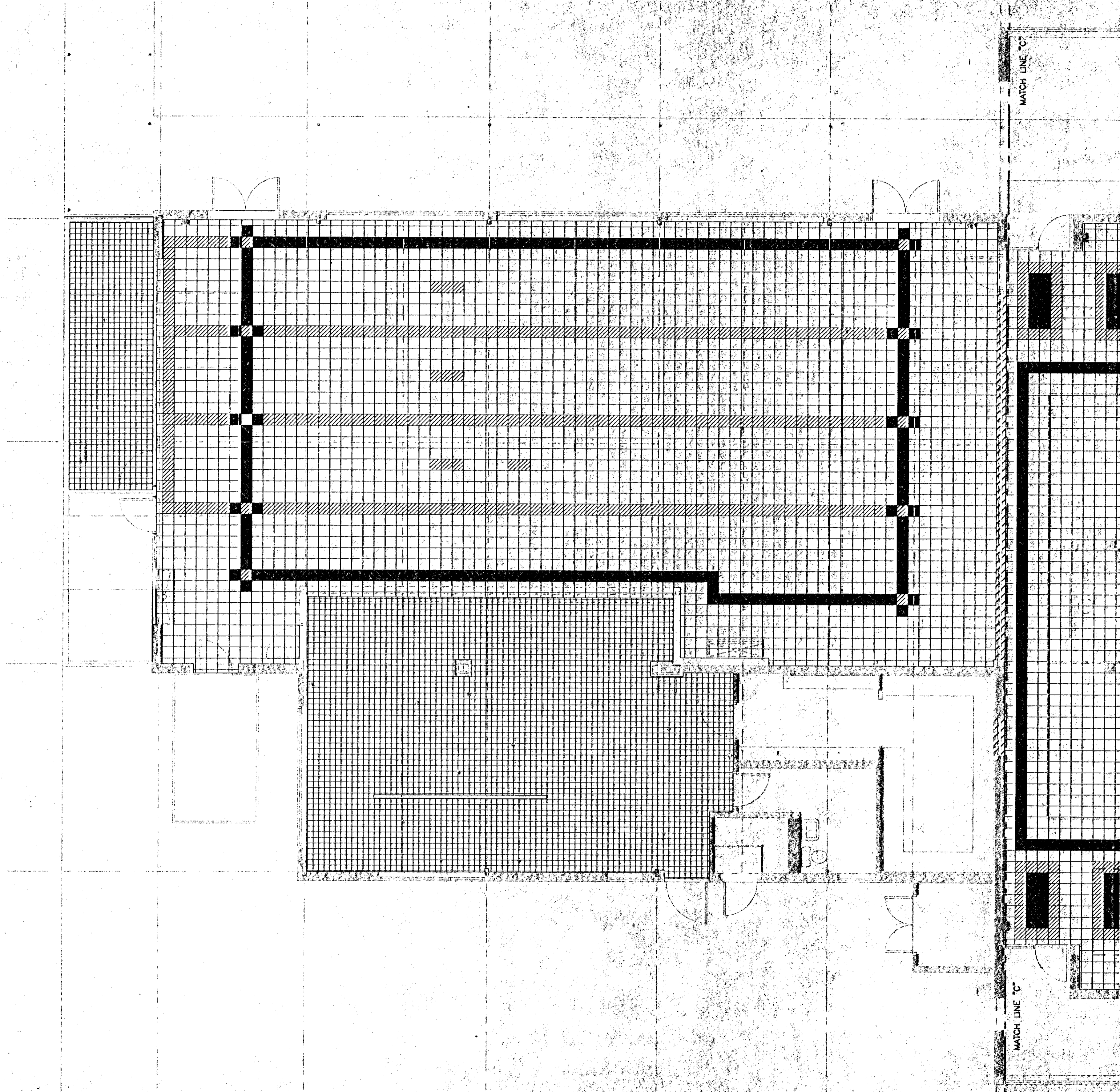

1
A2.5

PARTIAL FLOOR PLAN - AREA C-1

SCALE: 3/16" = 1'-0"

FLOOR PATTERN LEGEND

- VCT - ACCENT COLOR #1
- VCT - ACCENT COLOR #2
- VCT - FIELD COLOR

- NOTES**
1. CONTRACTOR TO COORDINATE WITH ARCHITECT TO REVIEW FLOOR PATTERN AND LAYOUT BEFORE INSTALLATION.
 2. REVIEW SPECIFICATIONS FOR LOCATION OF TRANSITION STRIPS OR REVIEW W/ ARCHITECT

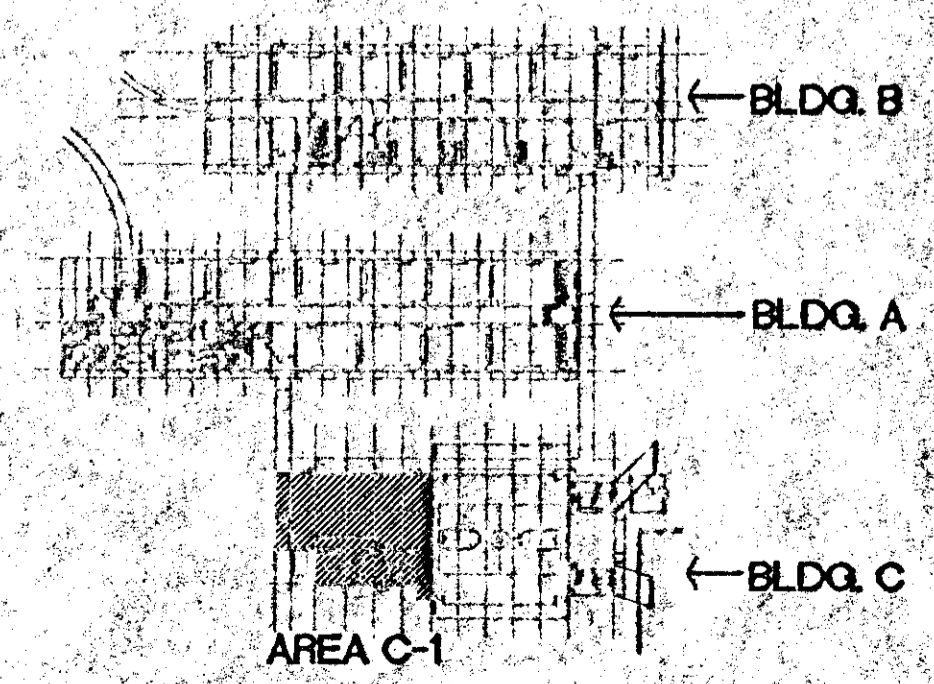

KEY PLAN

RENOVATION TO
COVINGTON ELEMENTARY SCHOOL
 325 S. JACKSON
 COVINGTON, LOUISIANA

PARTIAL FLOOR PLAN
 AREA C-1

202032
 Dwn. Chk.
 MAH KPS KEL
 Date Rev.
 17 SEP 02

A47
 Sheet 1 of 60



FAUNTLEROY & LATHAM, INC.
 ARCHITECTS, ENGINEERS, PLANNERS
 229 ST. JOHN LANE • COVINGTON, LA 70433 • (985) 893-4100 • www.fl-inc.com



THESE DRAWINGS ARE THE SOLE PROPERTY OF FAUNTLEROY & LATHAM, INC. AND ARE ISSUED AS INSTRUMENTS OF SERVICE. THESE DRAWINGS SHALL NOT BE COPIED, REPRODUCED OR USED IN ANY MANNER WITHOUT WRITTEN CONSENT OF FAUNTLEROY & LATHAM, INC.

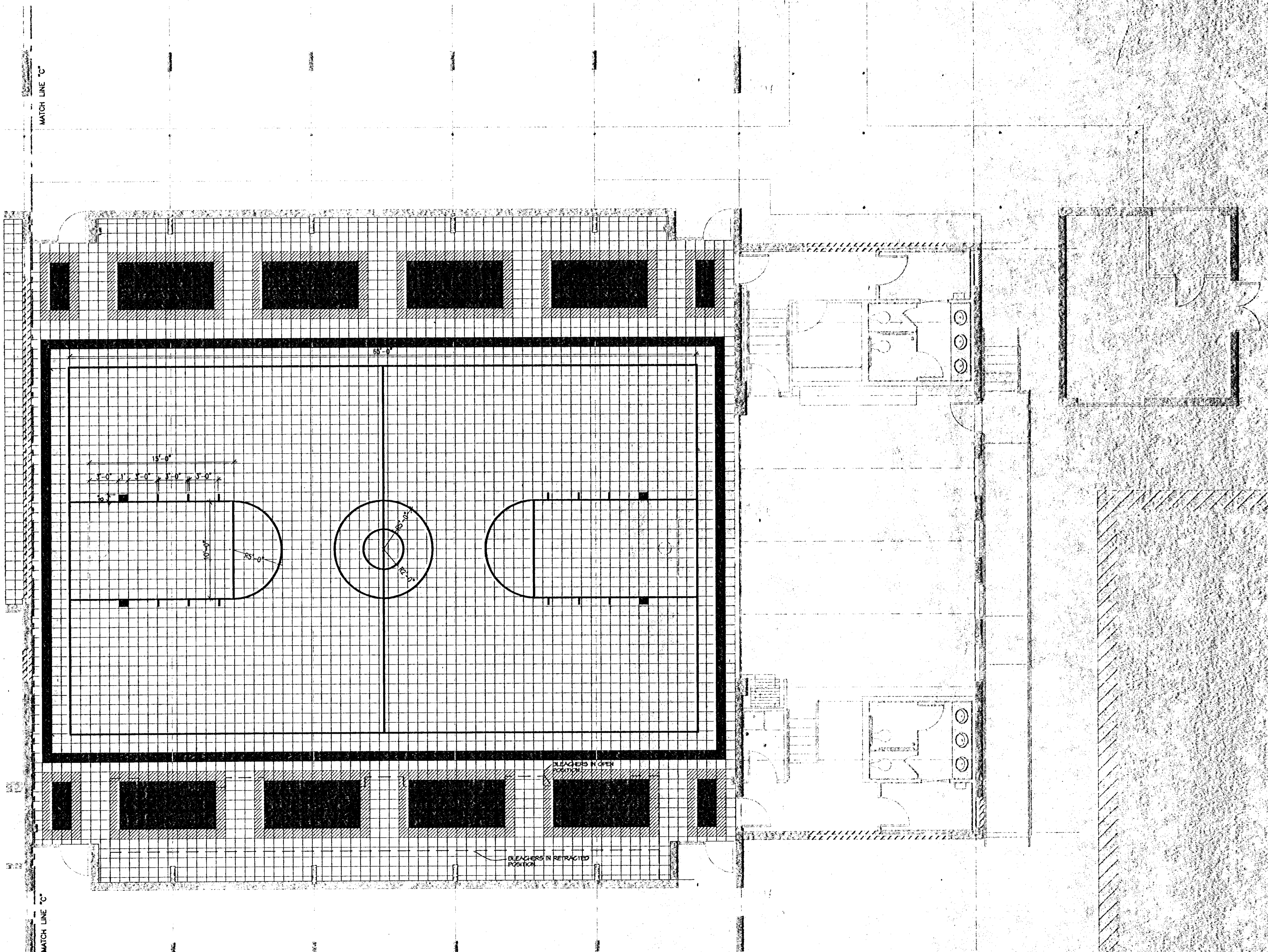

NOTES

1. CONTRACTOR TO COORDINATE WITH ARCHITECT TO REVIEW FLOOR PATTERN AND LAYOUT BEFORE INSTALLATION.
2. REVIEW SPECIFICATIONS FOR LOCATION OF TRANSITION STRIPS OR REVIEW W/ ARCHITECT

FLOOR PATTERN LEGEND

- VCT - ACCENT COLOR #1
- ▨ VCT - ACCENT COLOR #2
- VCT - FIELD COLOR

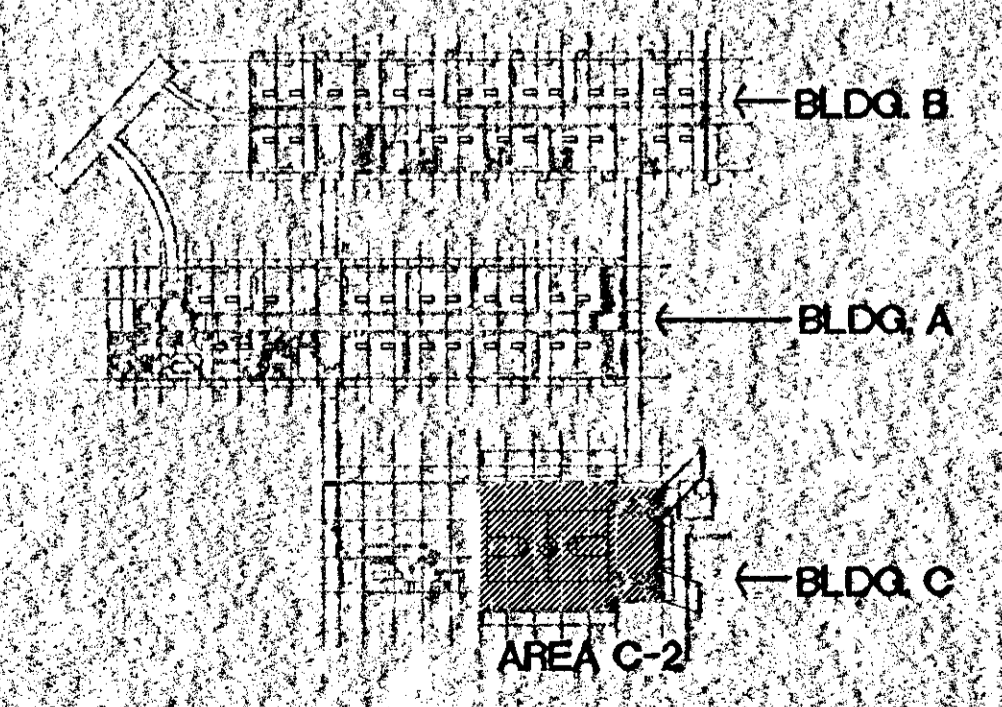

KEY PLAN



1
A2.6
PARTIAL FLOOR PLAN - AREA C-2
SCALE: 3/16" = 1'-0"

COPYRIGHT 2002, FAUNTLEROY & LATHAM, INC.



FAUNTLEROY & LATHAM, INC.
ARCHITECTS, ENGINEERS, PLANNERS

229 ST. JOHN LANE • COVINGTON, LA 70433 • (985) 893-4100 • WWW.F-L-INC.COM



RENOVATION TO
COVINGTON ELEMENTARY SCHOOL
325 S. JACKSON
COVINGTON, LOUISIANA

PARTIAL FLOOR PLAN AREA C-2	
202032	
Own:	Chk:
MAH KPS	KEL
Date:	Rev:
17 SEP 02	

A48
Sheet of 60

THESE DRAWINGS ARE THE SOLE PROPERTY OF FAUNTLEROY & LATHAM, INC. AND ARE ISSUED AS INSTRUMENTS OF SERVICE. THESE DRAWINGS SHALL NOT BE COPIED, REPRODUCED OR USED IN ANY MANNER WITHOUT WRITTEN CONSENT OF FAUNTLEROY & LATHAM, INC.

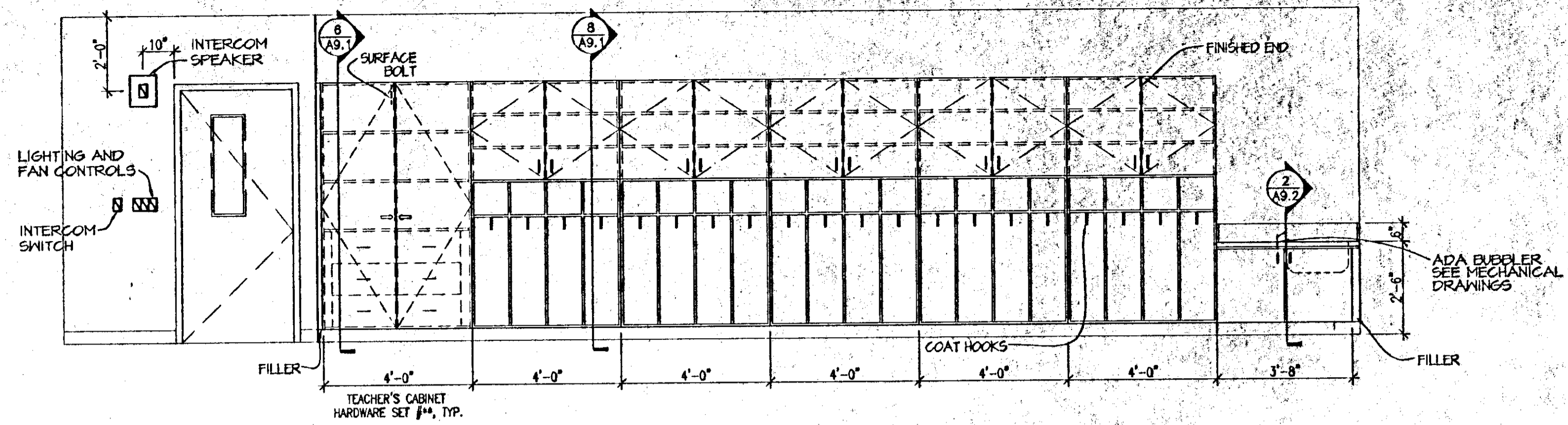

3
A2.1
TYPICAL CLASSROOM INTERIOR ELEVATION
SCALE: 3/8" = 1'-0"

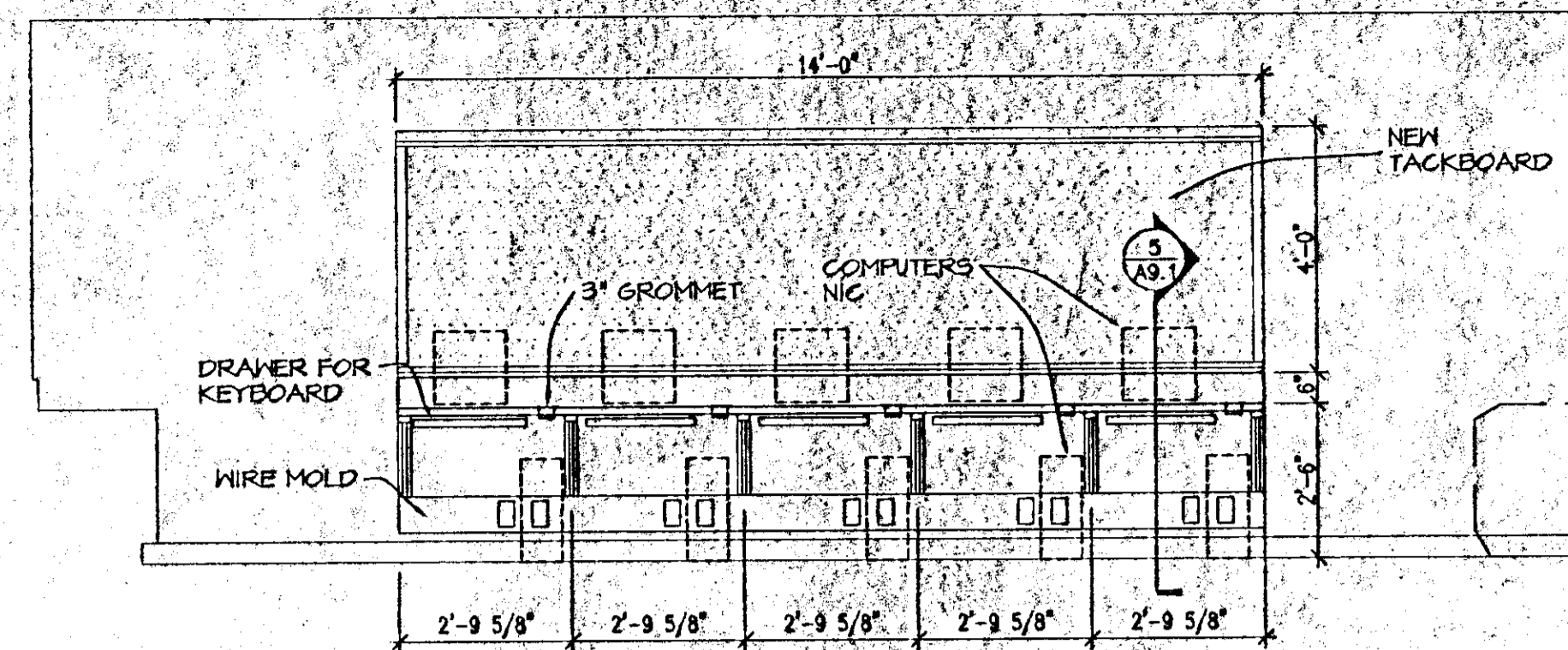

4
A2.1
TYPICAL CLASSROOM INTERIOR ELEVATION
SCALE: 3/8" = 1'-0"

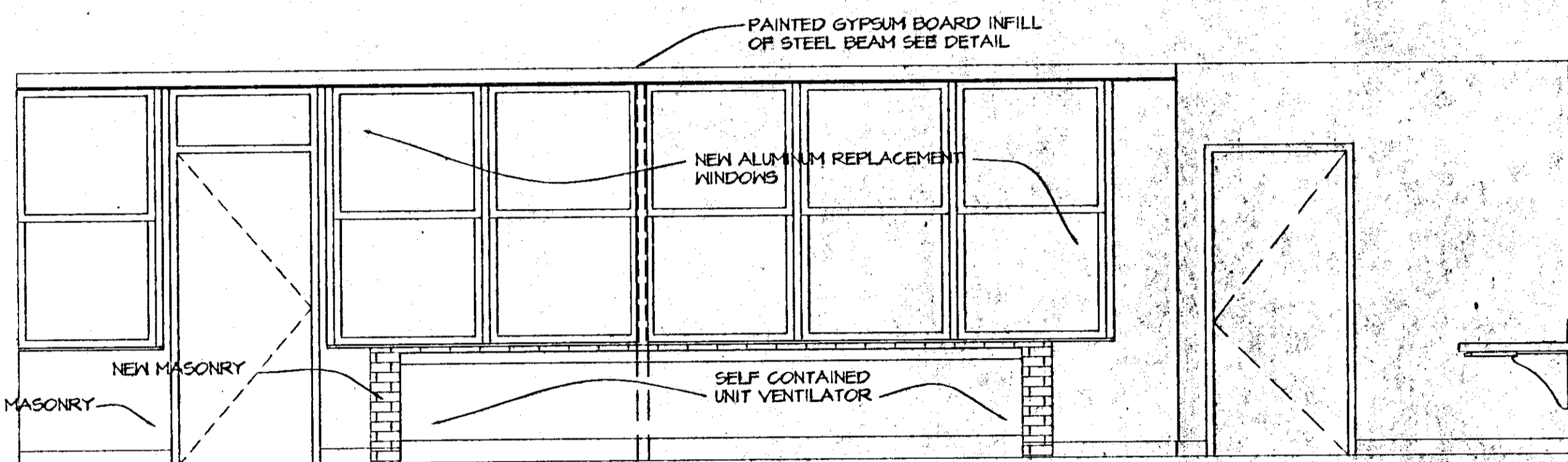

5
A2.4
TYPICAL CLASSROOM INTERIOR ELEVATION
SCALE: 3/8" = 1'-0"

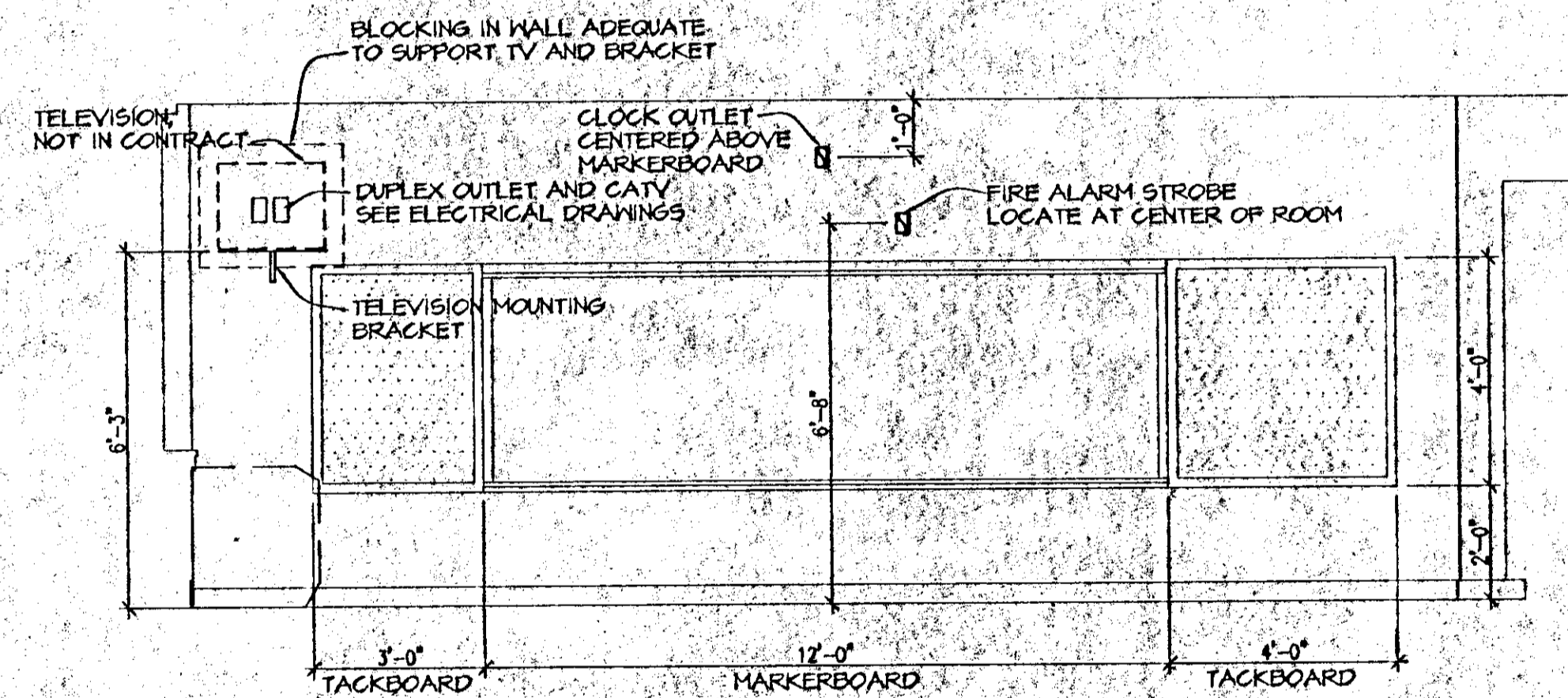

6
A2.4
TYPICAL CLASSROOM INTERIOR ELEVATION
SCALE: 3/8" = 1'-0"

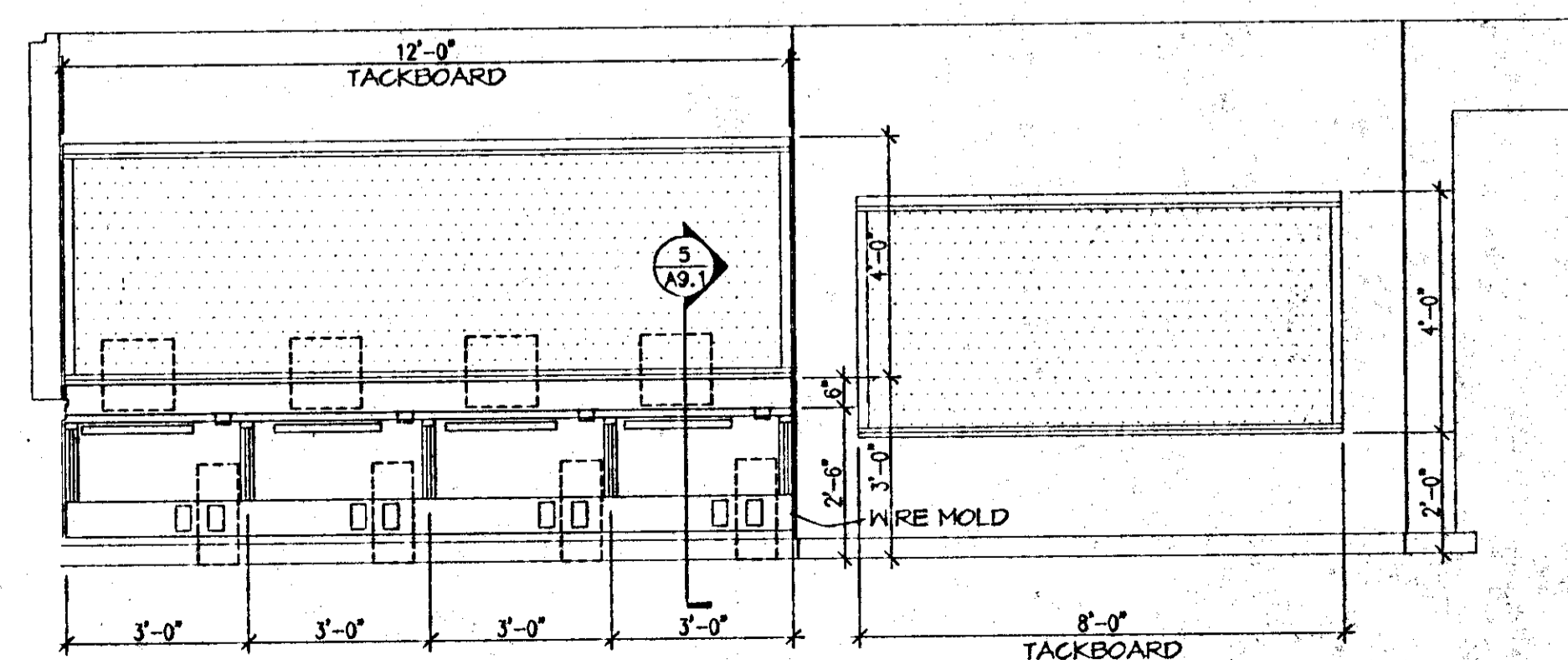

7
A2.4
TYPICAL CLASSROOM INTERIOR ELEVATION
SCALE: 3/8" = 1'-0"

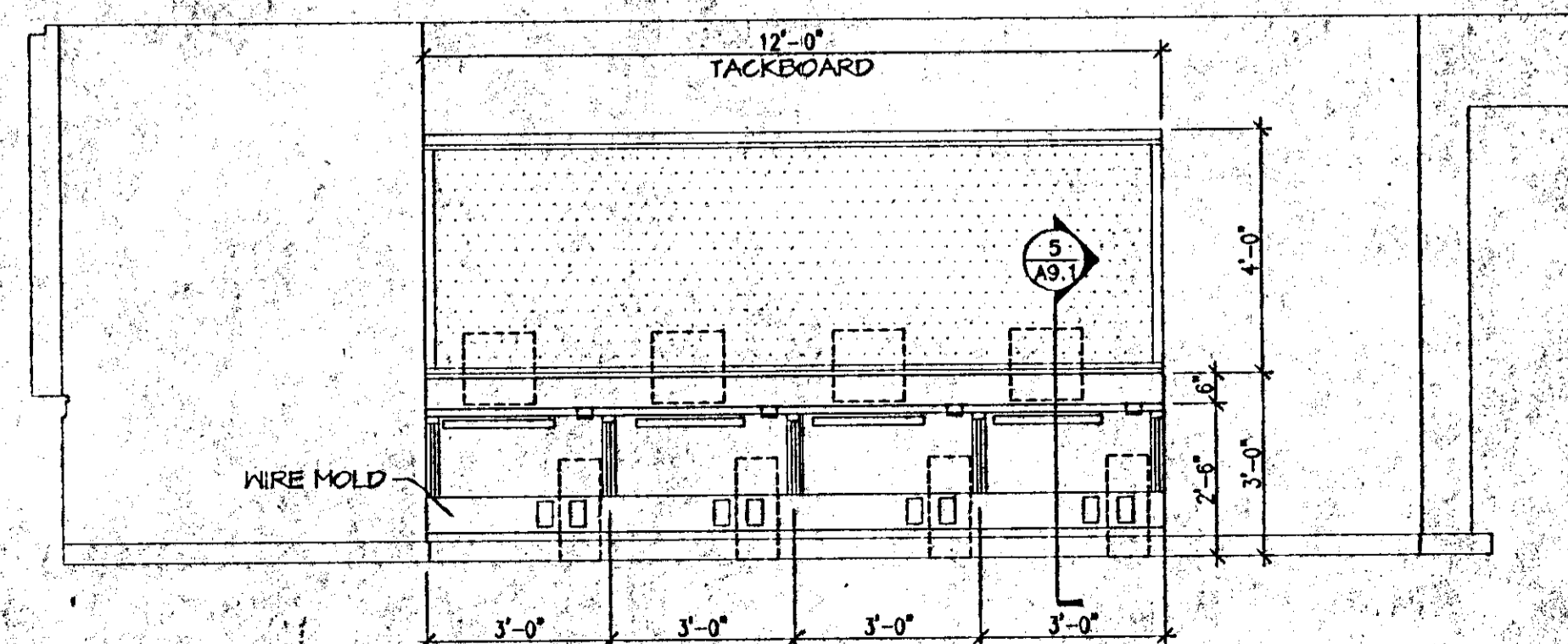

8
A2.4
TYPICAL CLASSROOM INTERIOR ELEVATION
SCALE: 3/8" = 1'-0"

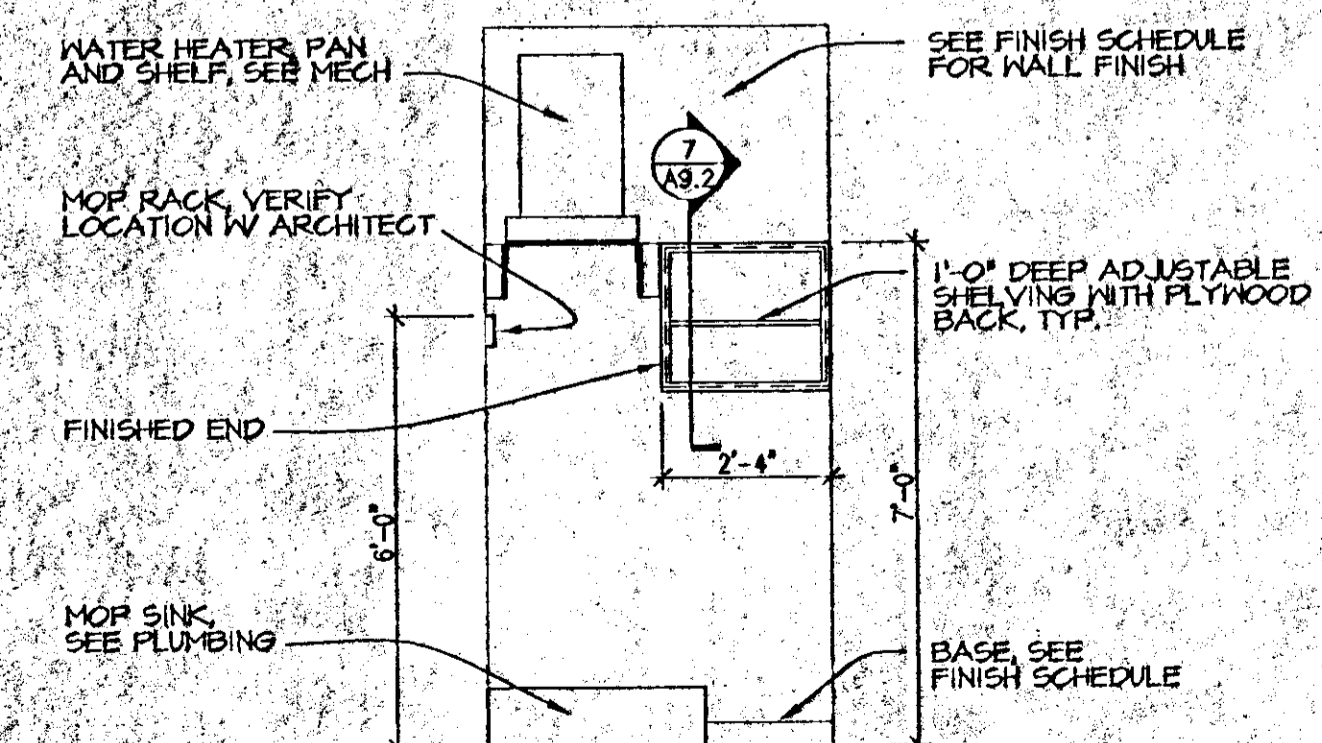

9
A2.3
TYPICAL JANITOR CLOSET
SCALE: 3/8" = 1'-0"

FAUNTL
ARCHITECT
229 ST. JOHN

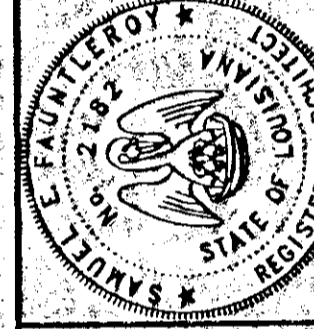
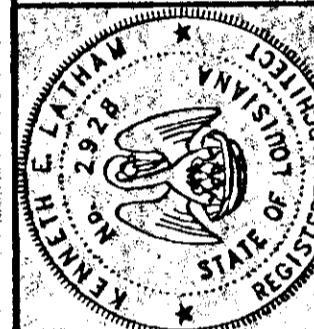

RENOVATION TO
COVINGTON ELEMENTARY SCHOOL
325 S. JACKSON
COVINGTON, LOUISIANA

INTERIOR ELEVATIONS

202032
Dwn. Chk.
KPN KKL
Dofs Rev
17 SEP 02

A5.1
Sheet 01 of 80

THESE DRAWINGS ARE THE SOLE PROPERTY OF FAUNTLEROY & LATHAM, INC. AND ARE ISSUED AS INSTRUMENTS OF SERVICE. THESE DRAWINGS SHALL NOT BE COPIED, REPRODUCED OR USED FOR ANY OTHER PROJECT WITHOUT THE WRITTEN CONSENT OF FAUNTLEROY & LATHAM, INC. A 70433 • (985) 893-4100 • WWW.FL-INC.COM

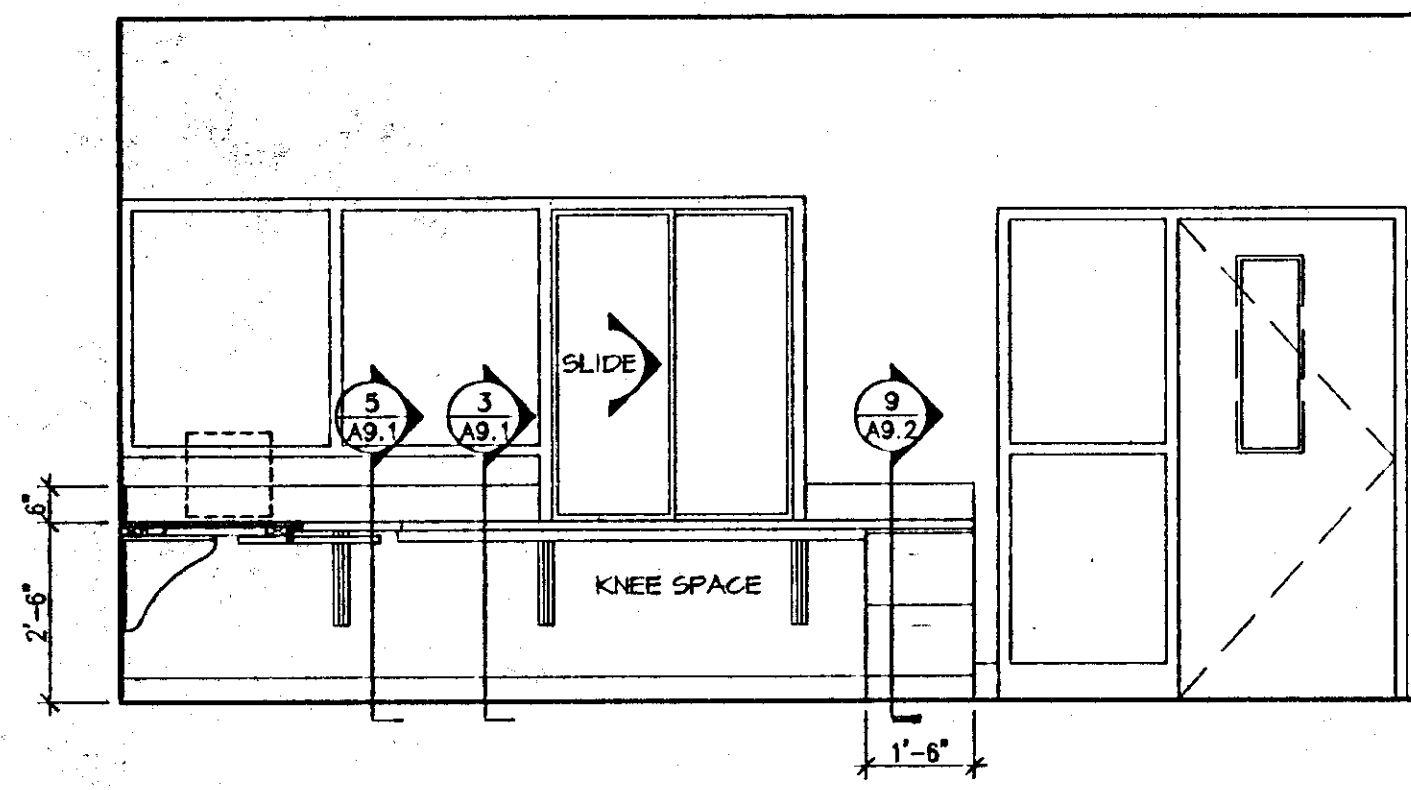

1 SECRETARY A101
SCALE: 3/8" = 1'-0"

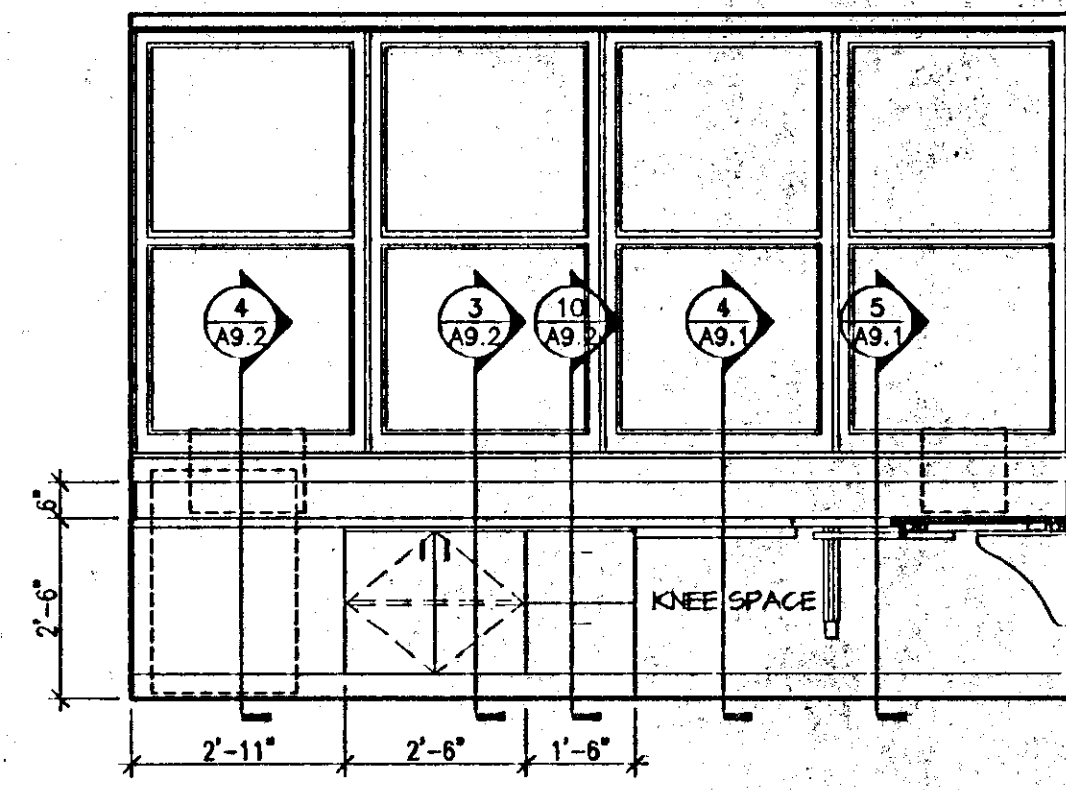

2 SECRETARY A101
SCALE: 3/8" = 1'-0"

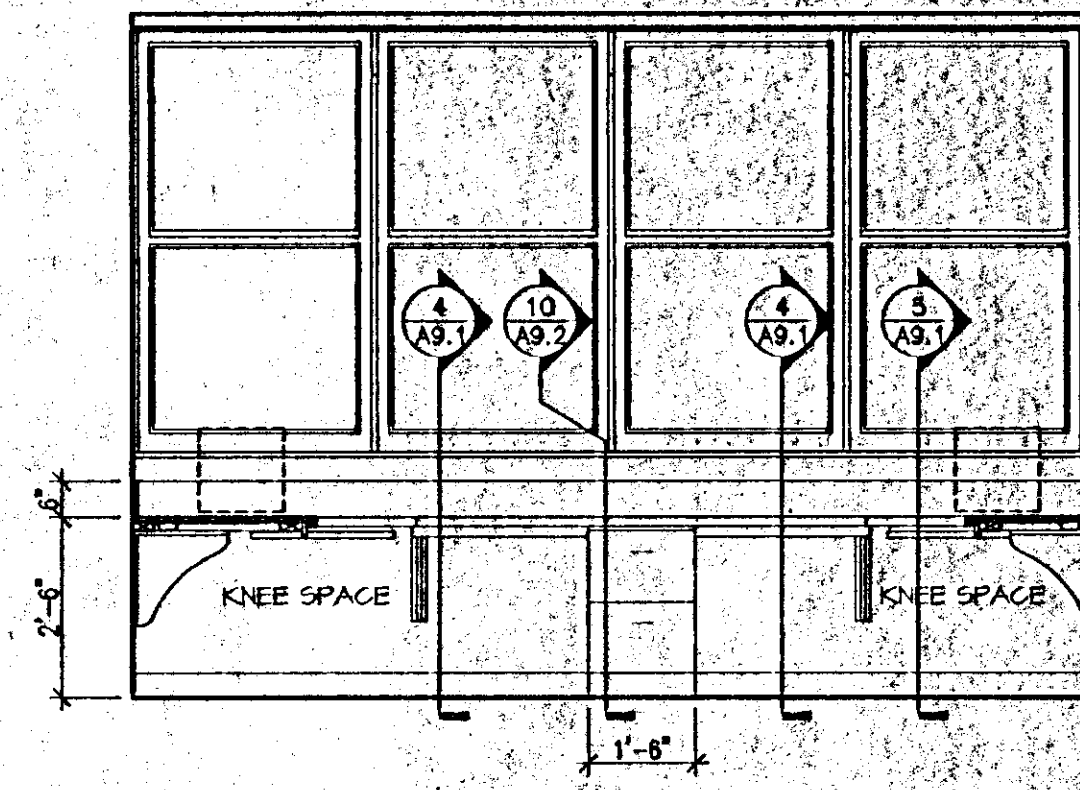

3 SECRETARY A101
SCALE: 3/8" = 1'-0"

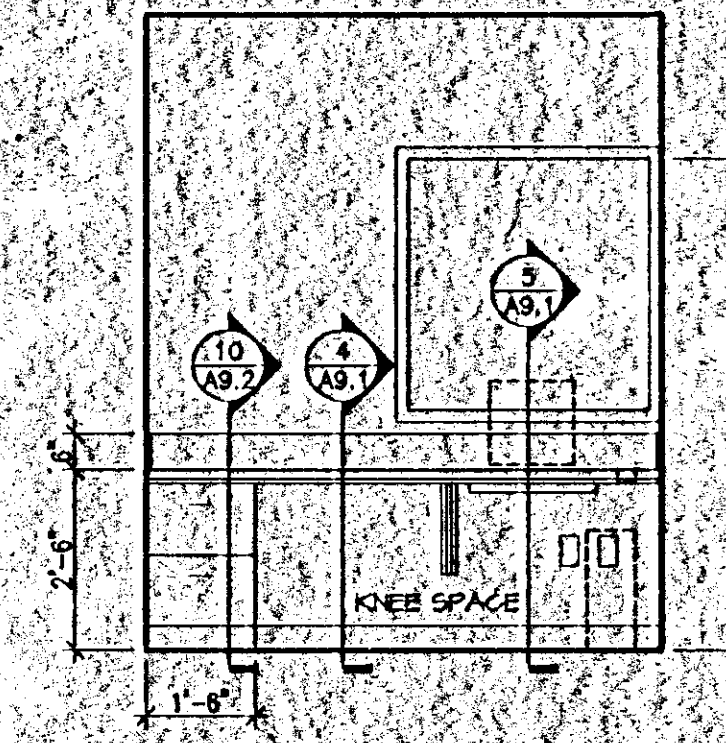

4 OFFICE A102
SCALE: 3/8" = 1'-0"

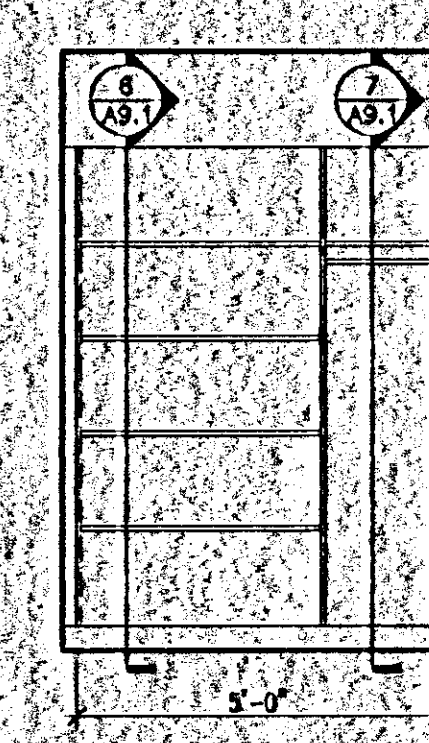

5 CLOSET A105
SCALE: 3/8" = 1'-0"

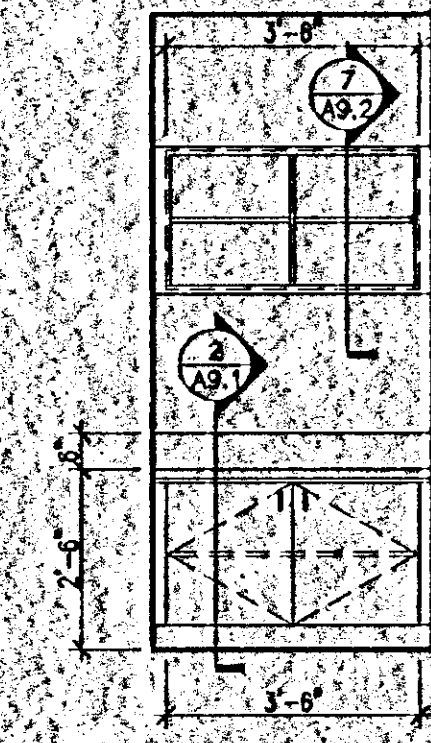

6 OFFICE A117
SCALE: 3/8" = 1'-0"

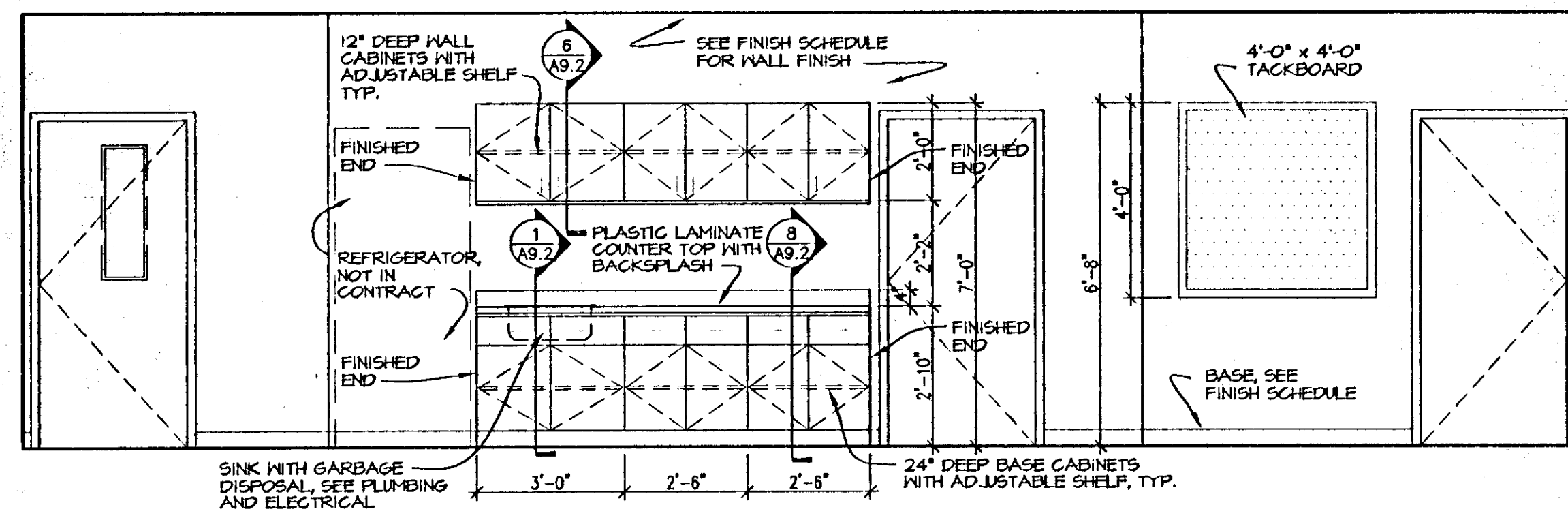

7 TEACHERS LOUNGE A118
SCALE: 3/8" = 1'-0"

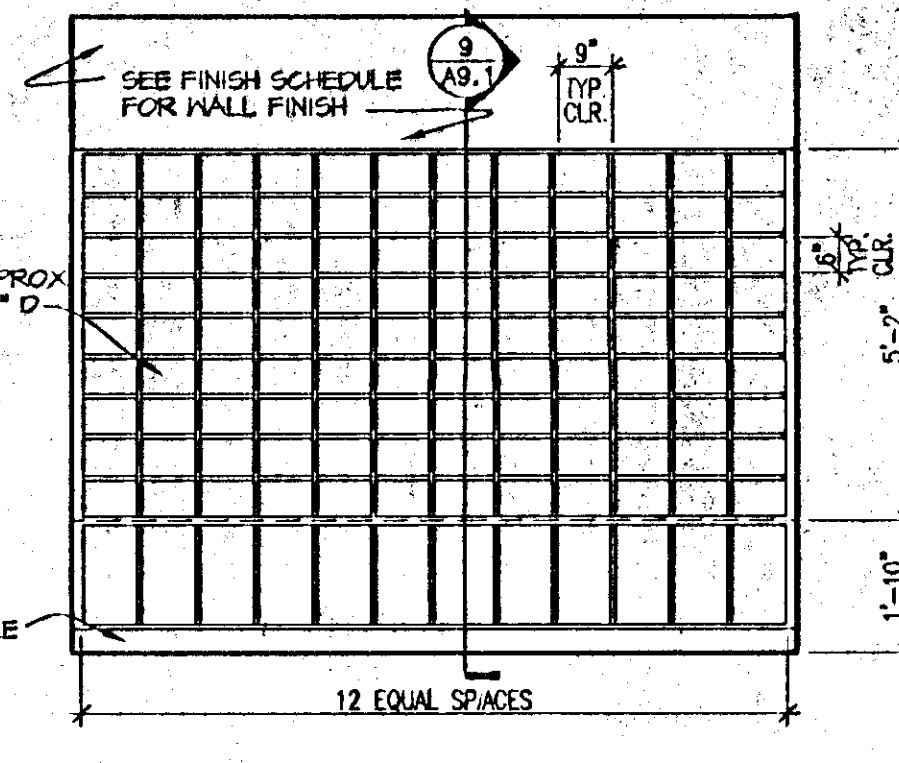

8 COPY ROOM A114
SCALE: 3/8" = 1'-0"

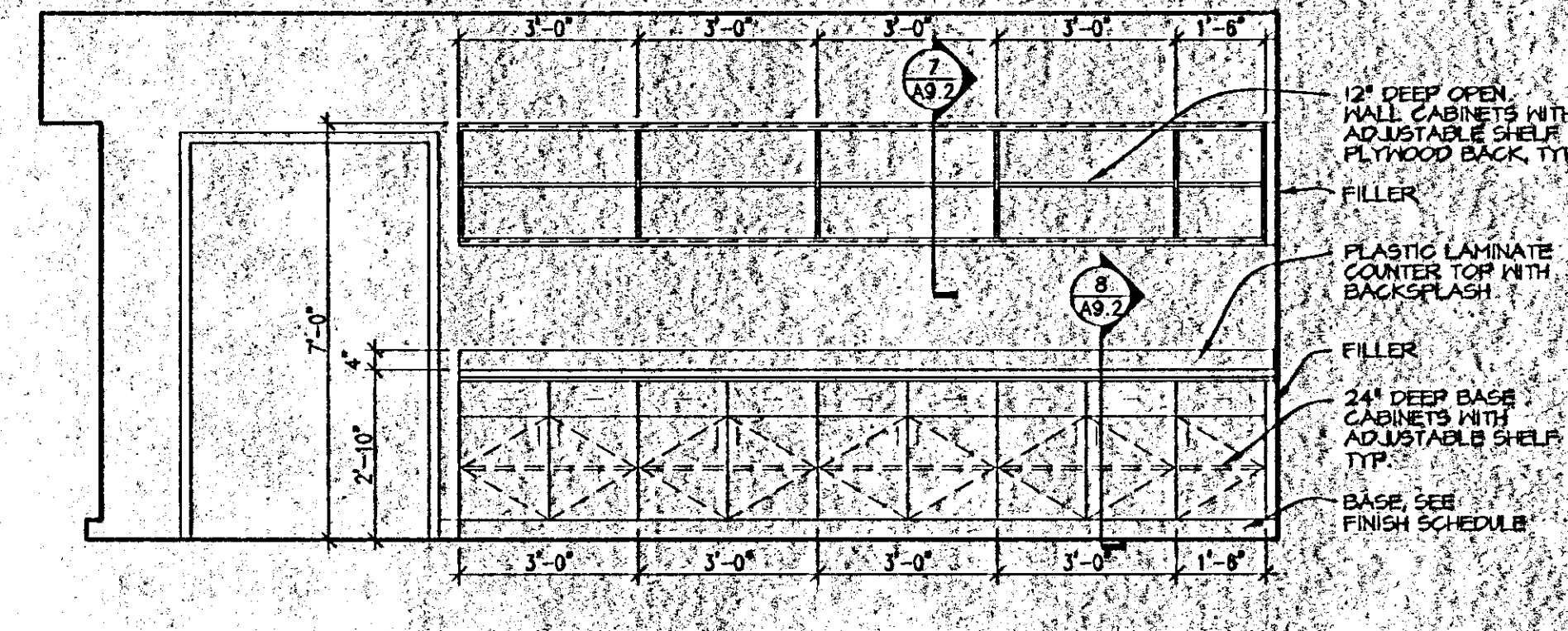

9 COPY ROOM A114
SCALE: 3/8" = 1'-0"

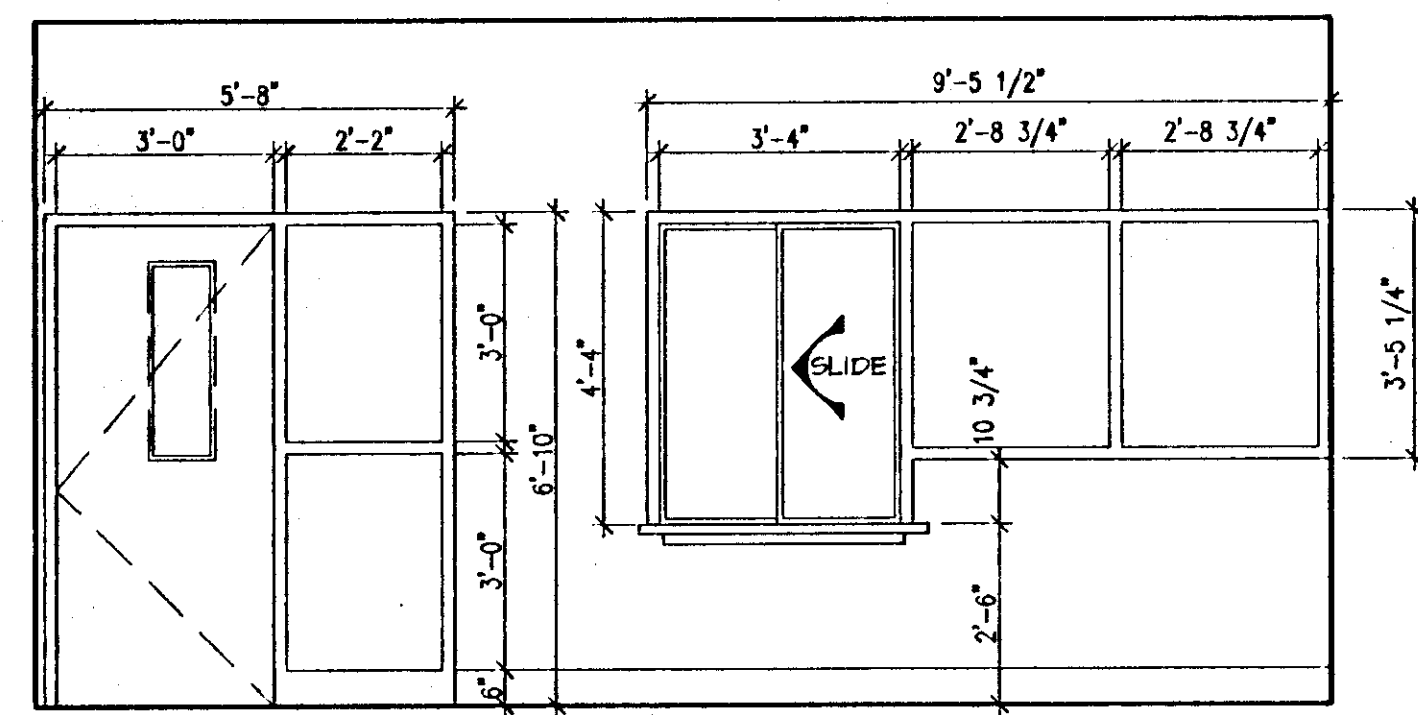

A2.1 SCALE: 3/8" = 1'-0"

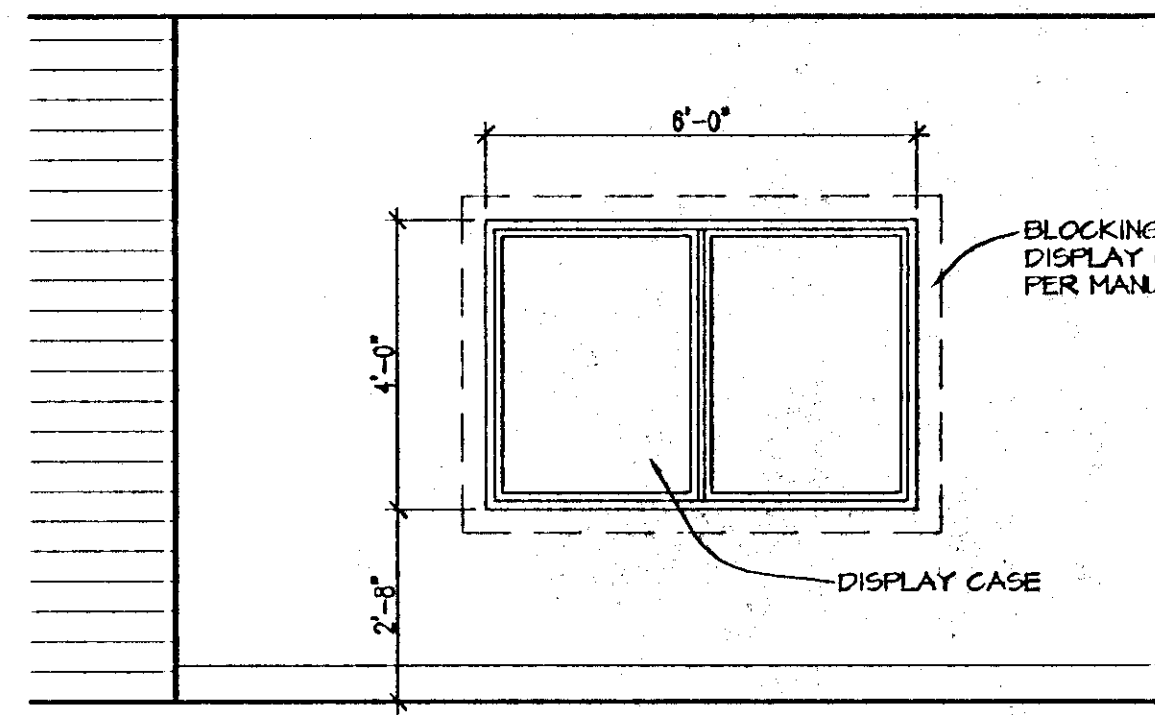

A2.1 SCALE: 3/8" = 1'-0"

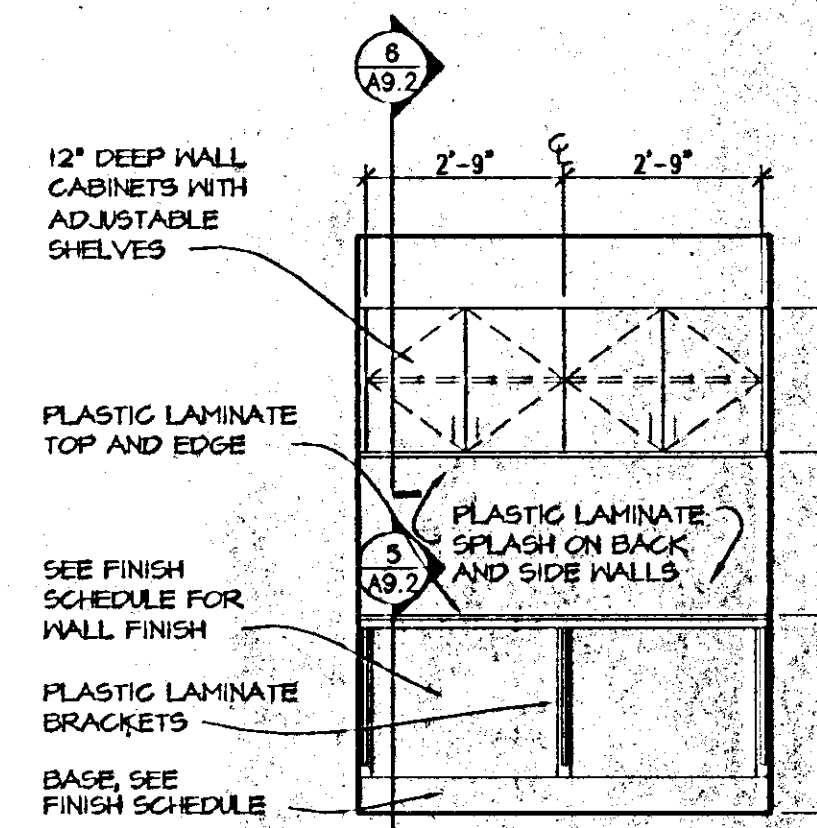

A2.3 SCALE: 3/8" = 1'-0"

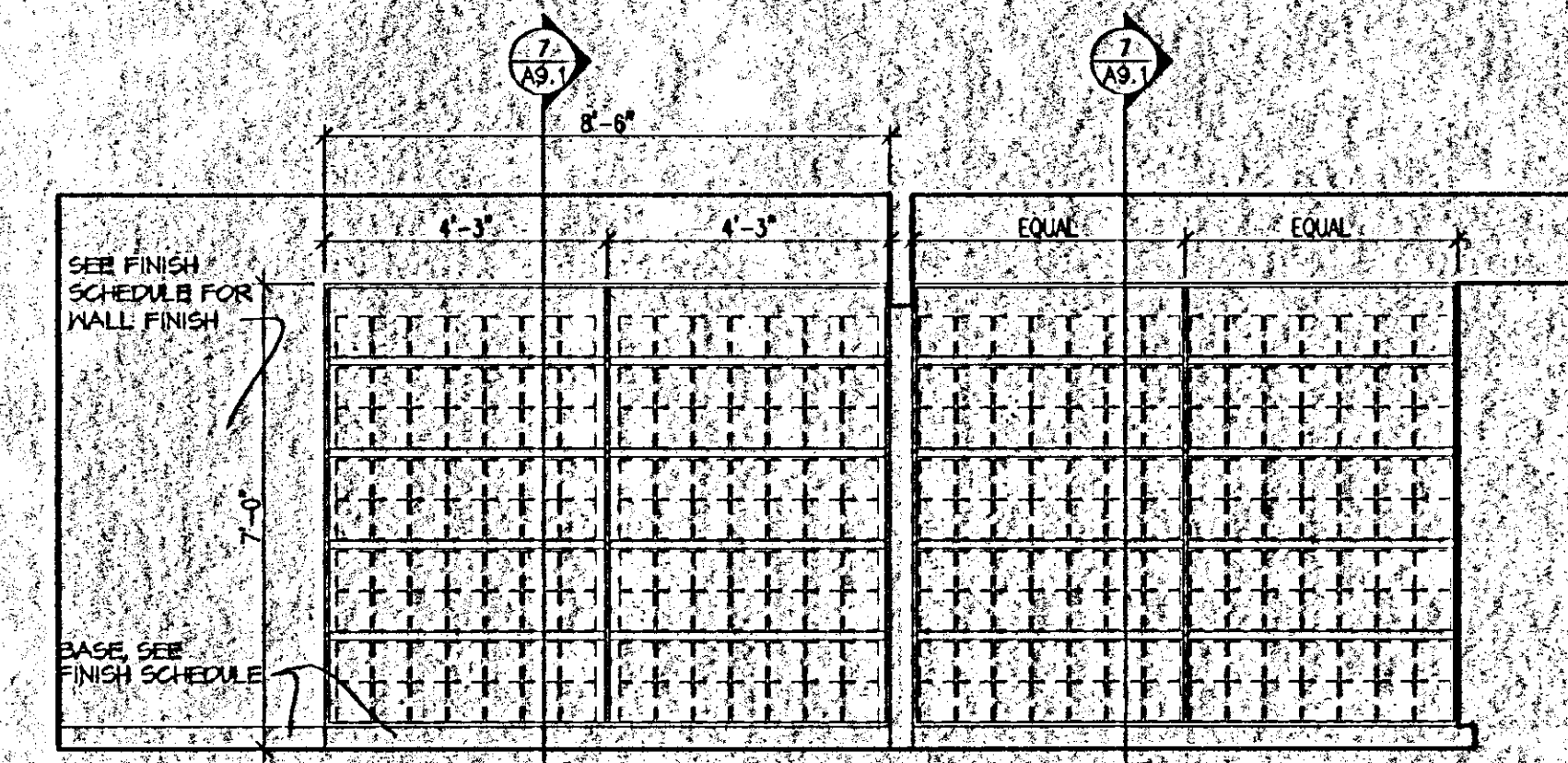

A2.5 SCALE: 3/8" = 1'-0"

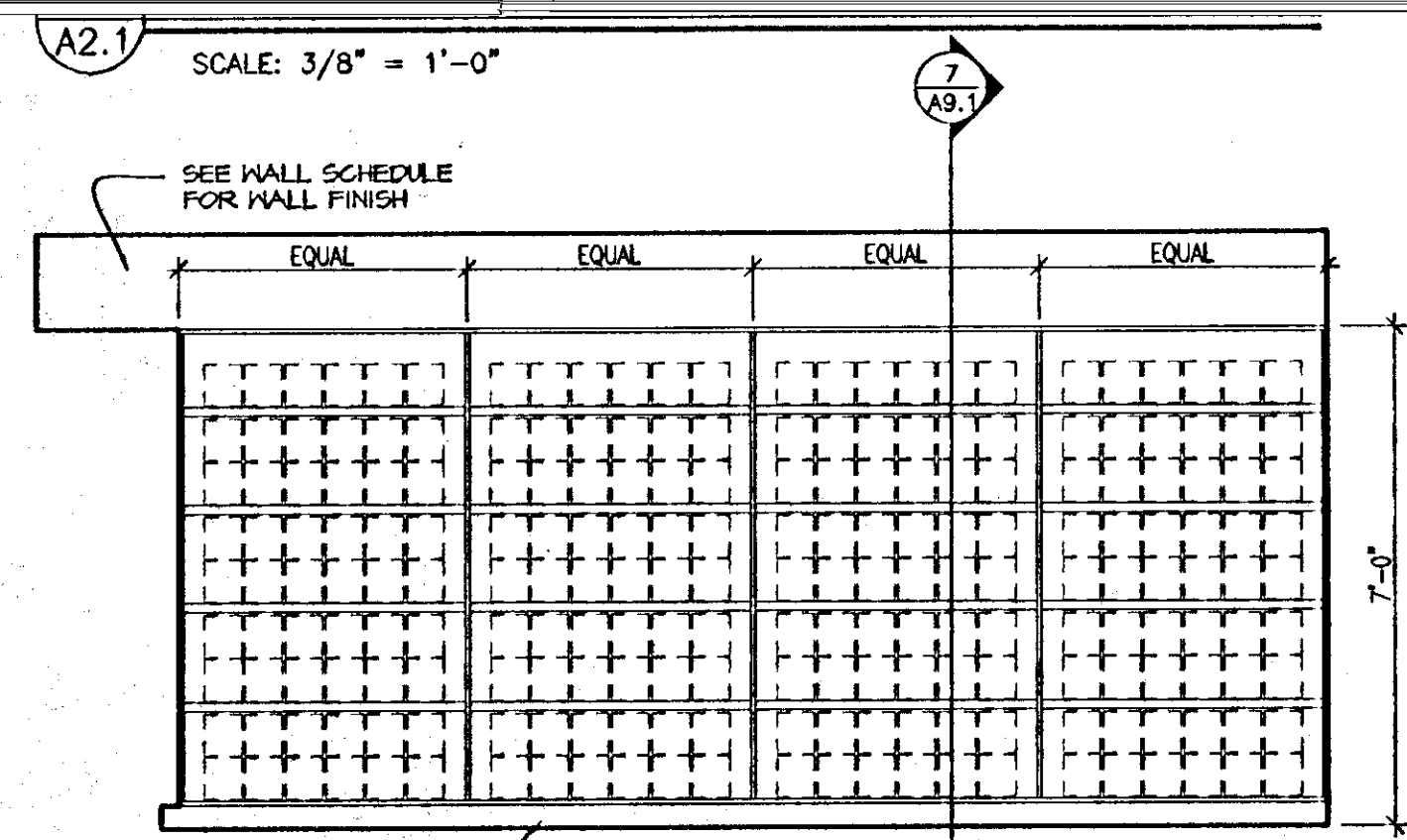

14 DRY STORAGE C108
SCALE: 3/8" = 1'-0"

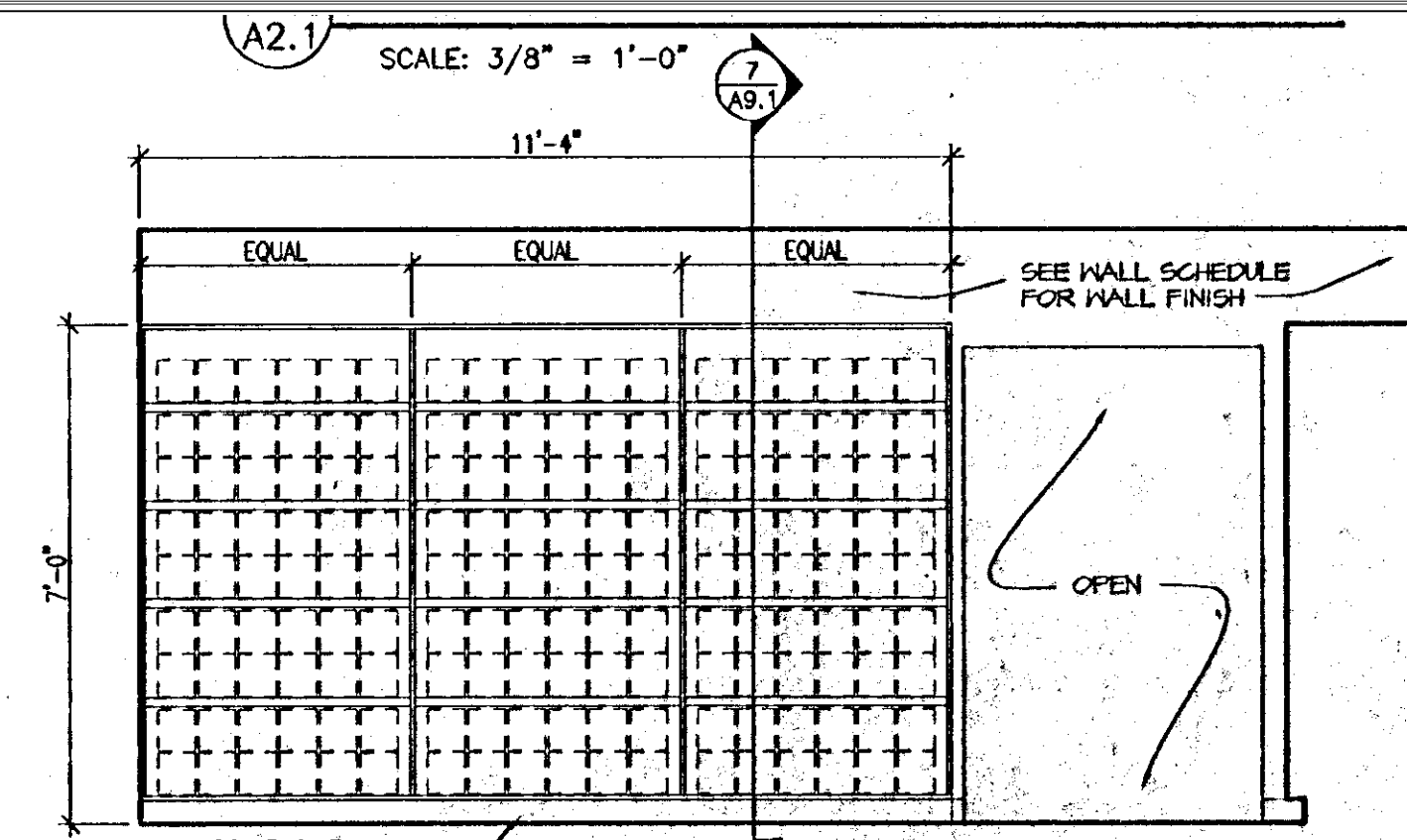

15 DRY STORAGE C108
SCALE: 3/8" = 1'-0"

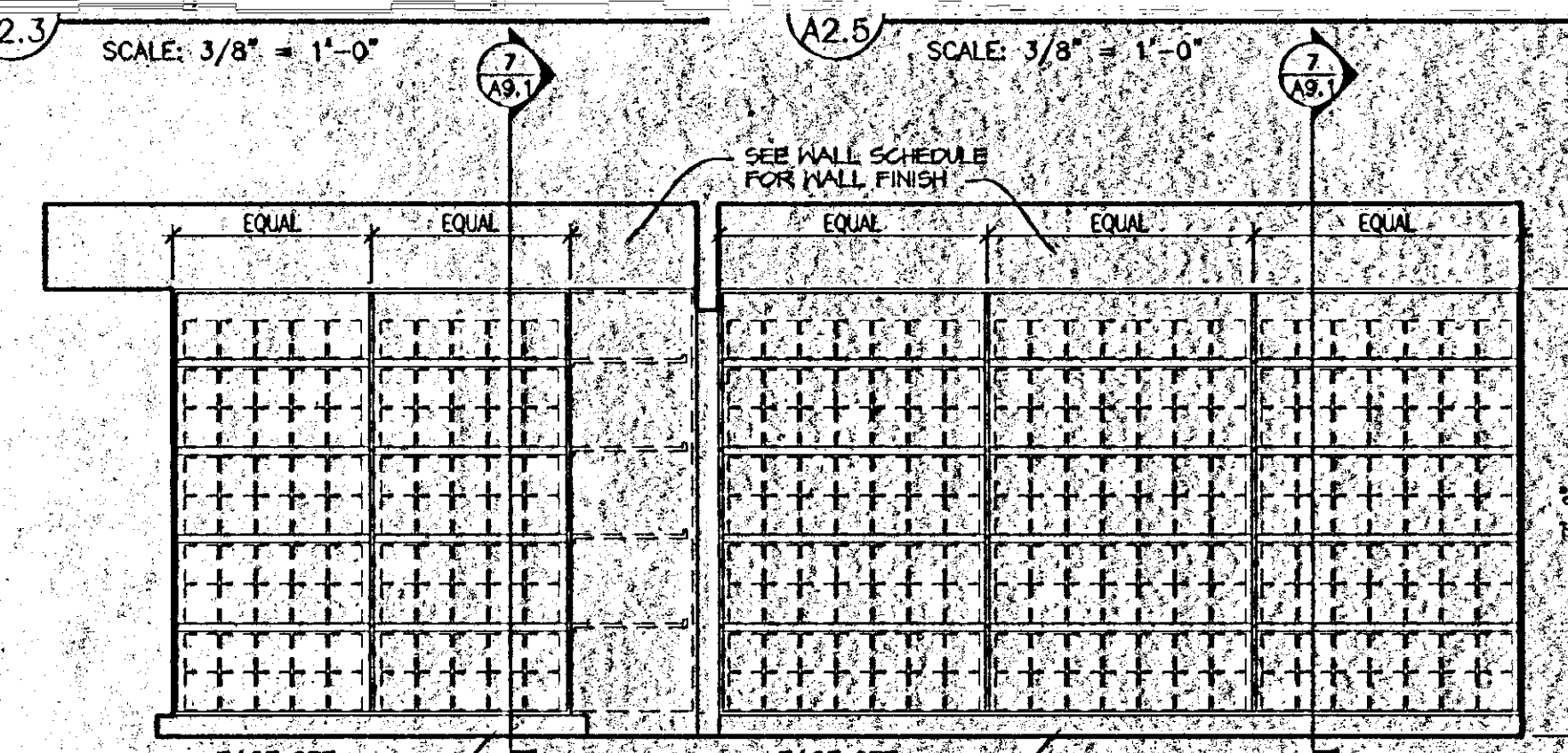

16 DRY STORAGE C108
SCALE: 3/8" = 1'-0"

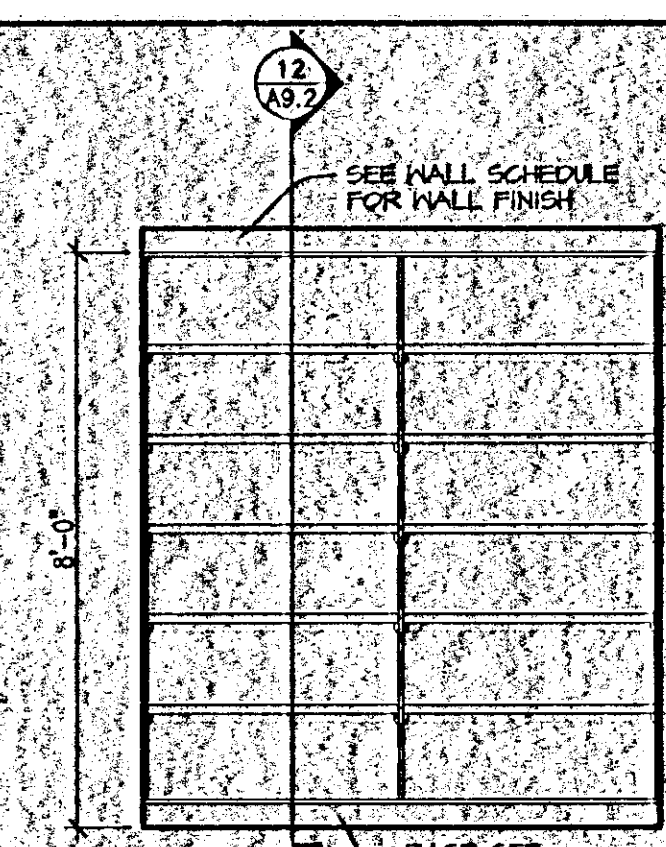

17 EQUIP. STORAGE C113
SCALE: 3/8" = 1'-0"

FAUNTLEROY & LATHAM, INC.
ARCHITECTS, ENGINEERS, PLANNERS

229 ST. JOHN LANE • COVINGTON, LA 70433 • (985) 893-4100 • www.fl-ipc.com

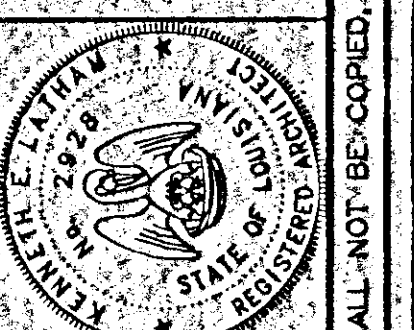
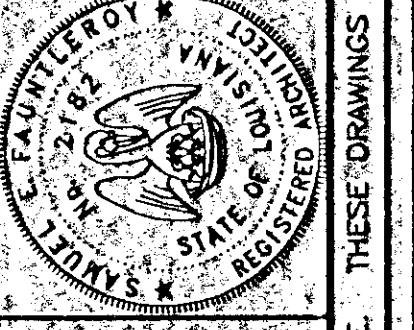
OVATION TO
EMENTARY SCHOOL
JACKSON
ON, LOUISIANA

COPYRIGHT 2002, FAUNTLEROY & LATHAM, INC.

COVINGTO

INTERIOR ELEVATIONS

202032

Dwn: MAH Chk: KEL
Date: 17 SEP 04 Rev: [blank]

A5.2
Sheet 2 of 60

THESE DRAWINGS ARE THE SOLE PROPERTY OF FAUNTLEROY & LATHAM, INC.

ELECTRIC HAND DRYERS IN TOILET ROOMS: A111, A139, A140, B128, B129, B130, B131, B132, B133, B134 ARE MOUNTED 2'-1" AFF. ELECTRIC HAND DRYERS IN TOILET ROOM A106, A119, A120, B125, C112, C117 ARE MOUNTED 36" ABOVE FINISH FLOOR.

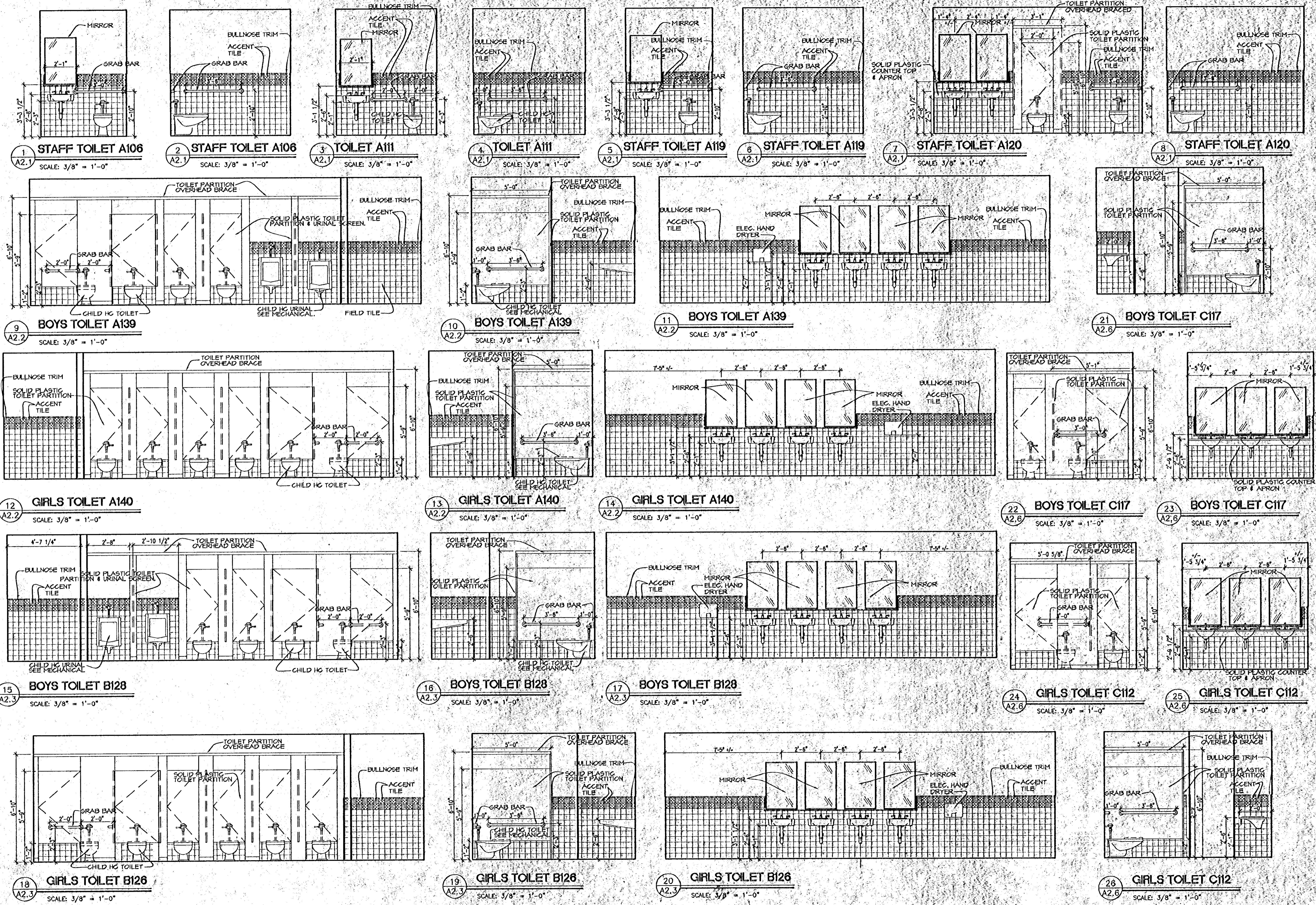

FAUNTLEROY & LATHAM, INC.
ARCHITECTS, ENGINEERS, PLANNERS

229 ST. JOHN LANE • COVINGTON, LA 70433 • (985) 890-4100 • www.fl-inc.com

REPRODUCED OR USED IN ANY MANNER WITHOUT WRITTEN CONSENT OF FAUNTLEROY & LATHAM, INC.

RENOVATION TO
COVINGTON ELEMENTARY SCHOOL
325 S. JACKSON
COVINGTON, LOUISIANA

INTERIOR ELEVATIONS

202032

Drawn	Chk
BO	KEL
Date	Rev
17 SEP 02	

A5.3
Sheet of 60

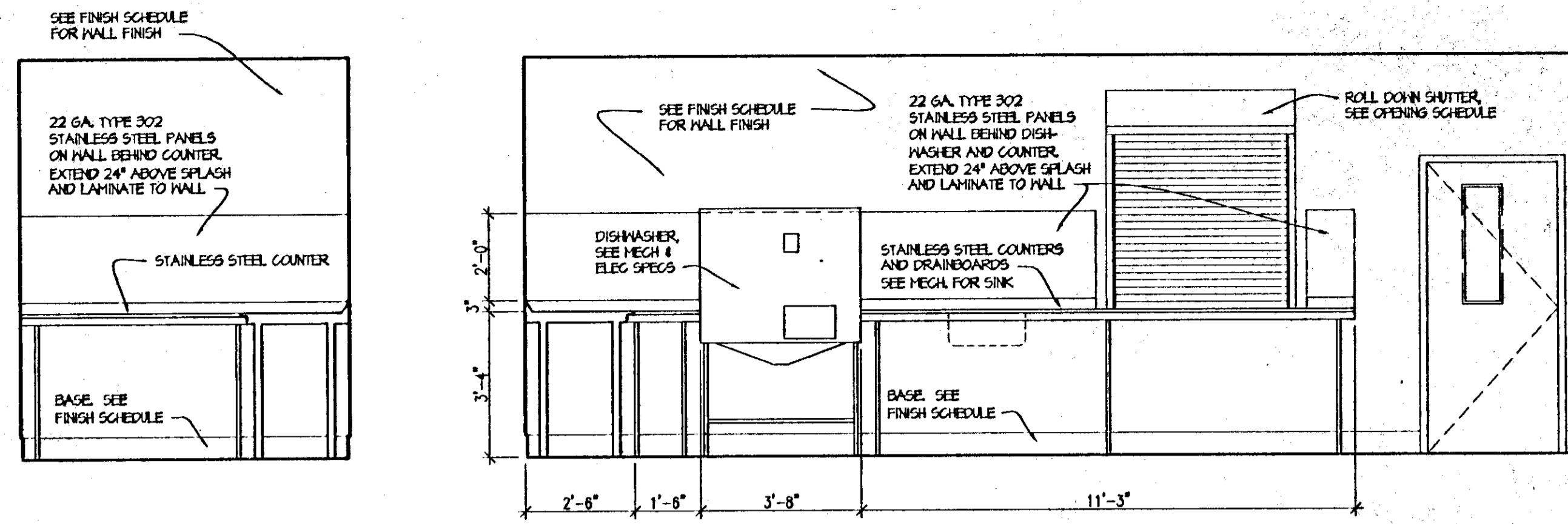

1 DISHWASH C101
A4.2 SCALE: 3/8" = 1'-0"

2 DISHWASH C101
A4.2 SCALE: 3/8" = 1'-0"

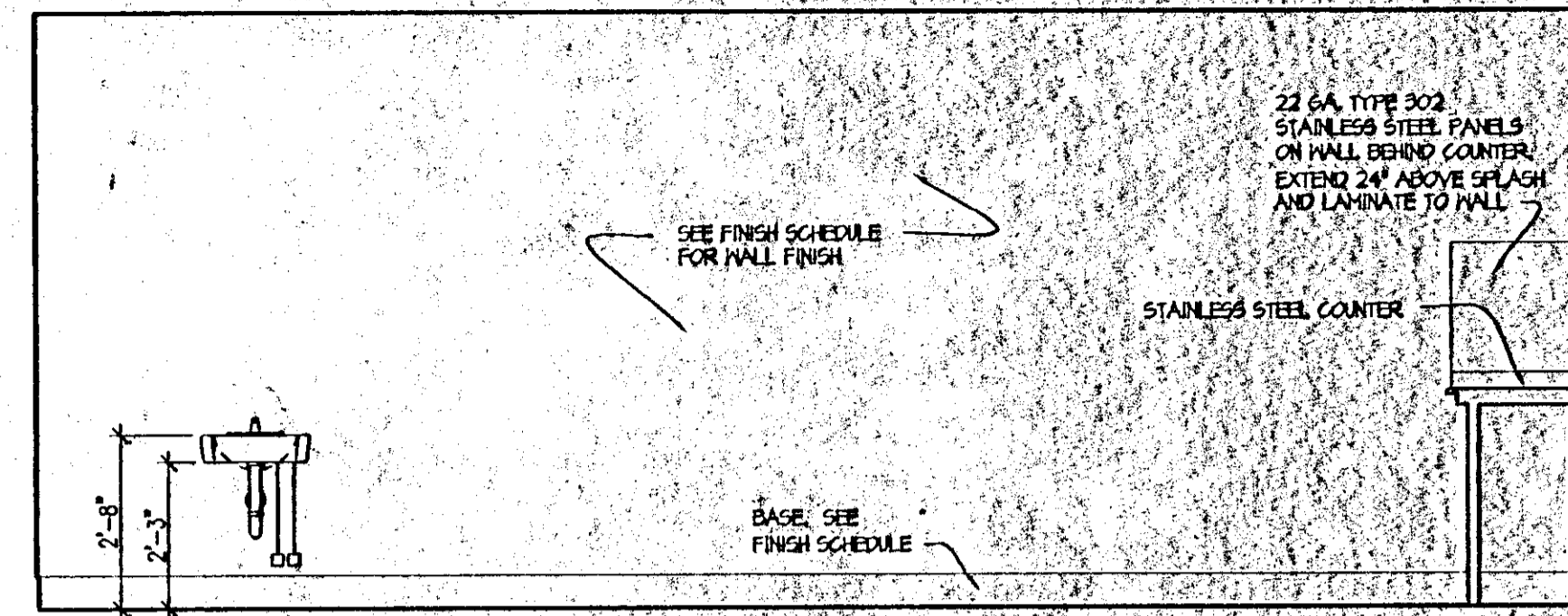

3 DISHWASH C101
A4.2 SCALE: 3/8" = 1'-0"

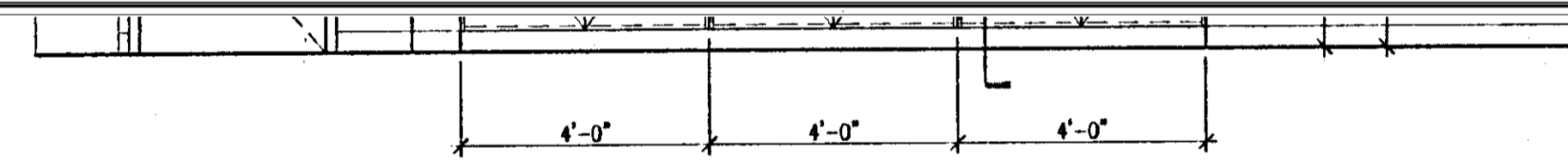
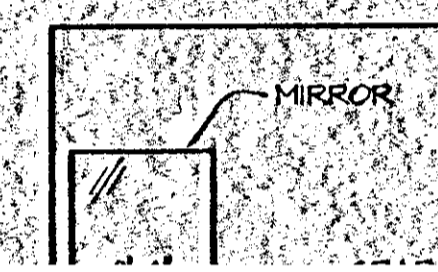
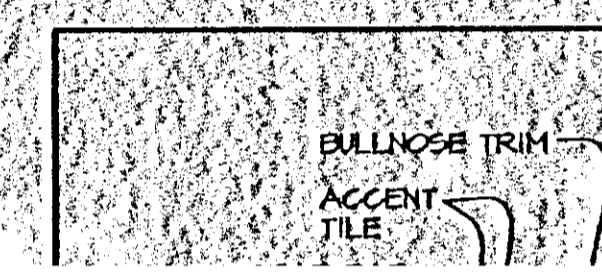
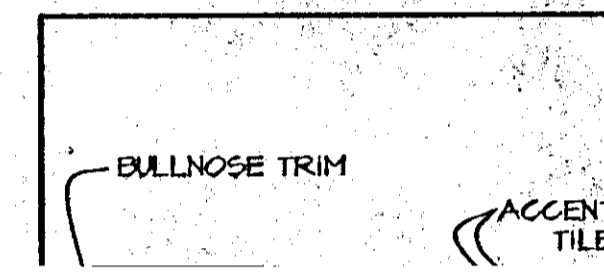
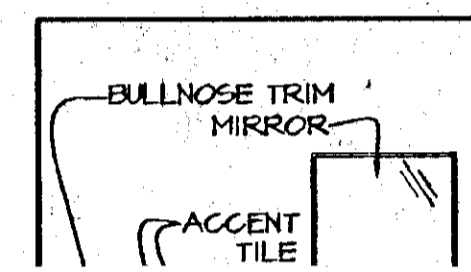
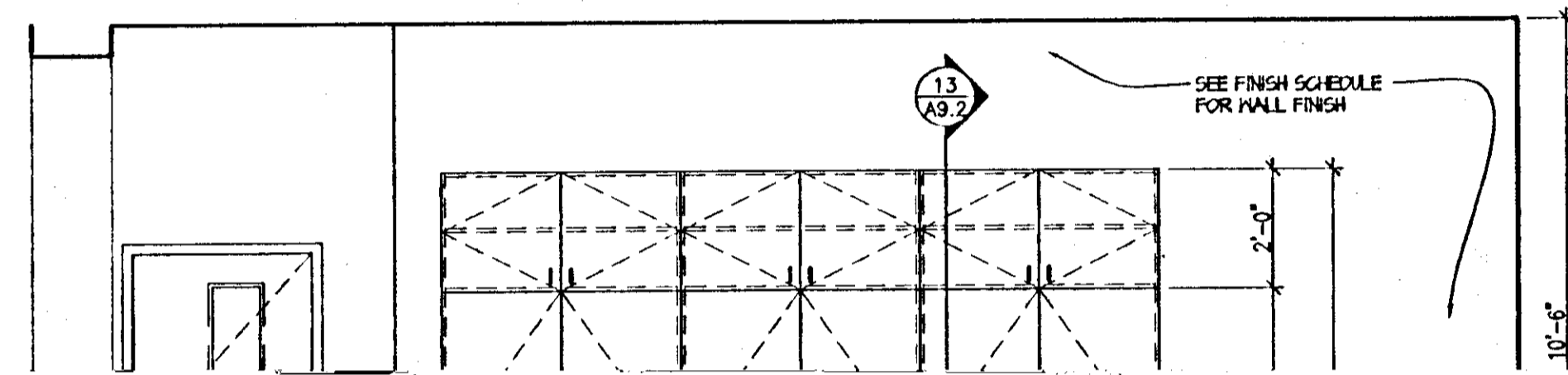

4 PLATFORM C115
A2.6 SCALE: 3/8" = 1'-0"



5 TOILET B112 (B115, B118, B121 SIM.)
A5.4 SCALE: 3/8" = 1'-0"

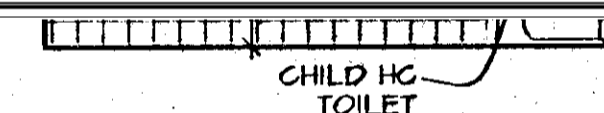

6 TOILET B112 (B115, B118, B121 SIM.)
A5.4 SCALE: 3/8" = 1'-0"

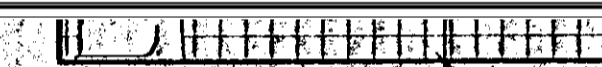

7 STAFF TOILET B125
A4.1 SCALE: 3/8" = 1'-0"

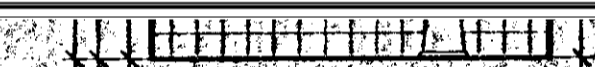

8 STAFF TOILET B125
A4.1 SCALE: 3/8" = 1'-0"

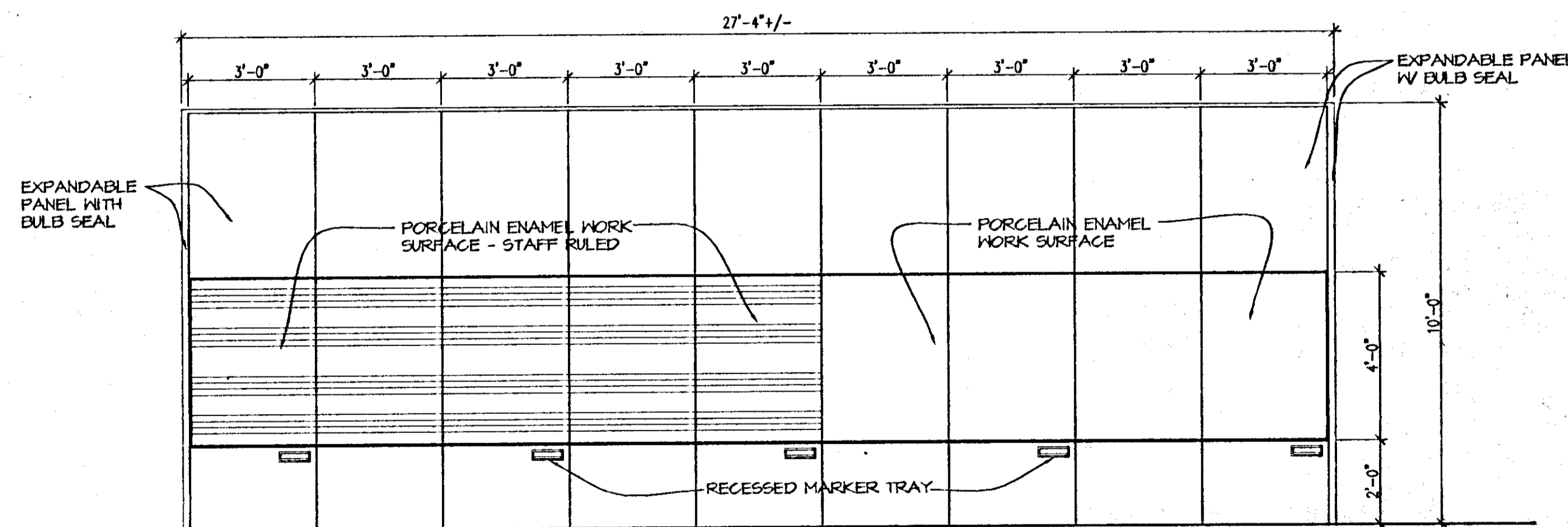

OPERABLE WALL SEE SPECIFICATIONS

9 DOOR ELEVATION
A2.6 SCALE: 3/8" = 1'-0"

COPYRIGHT 2002, FAUNTLEROY & LATHAM, INC.



FAUNTLEROY & LATHAM, INC.
ARCHITECTS, ENGINEERS, PLANNERS



229 ST. JOHN LANE • COVINGTON, LA 70433 • (985) 893-4800 • www.fl-ipc.com
ALL NOT BE COPIED, REPRODUCED OR USED IN ANY MANNER WITHOUT WRITTEN CONSENT OF FAUNTLEROY & LATHAM, INC.

RENOVATION TO
COVINGTON ELEMENTARY SCHOOL
325 S. JACKSON
COVINGTON, LOUISIANA

INTERIOR ELEVATIONS

202032	
Dwn	Chk
MAR	REL
Date	Rev
17 SEP 02	

A5.4
Sheet of 60



1
A2.1

PARTIAL REFLECTED CEILING PLAN - AREA A-1

SCALE: 3/16" = 1'-0"

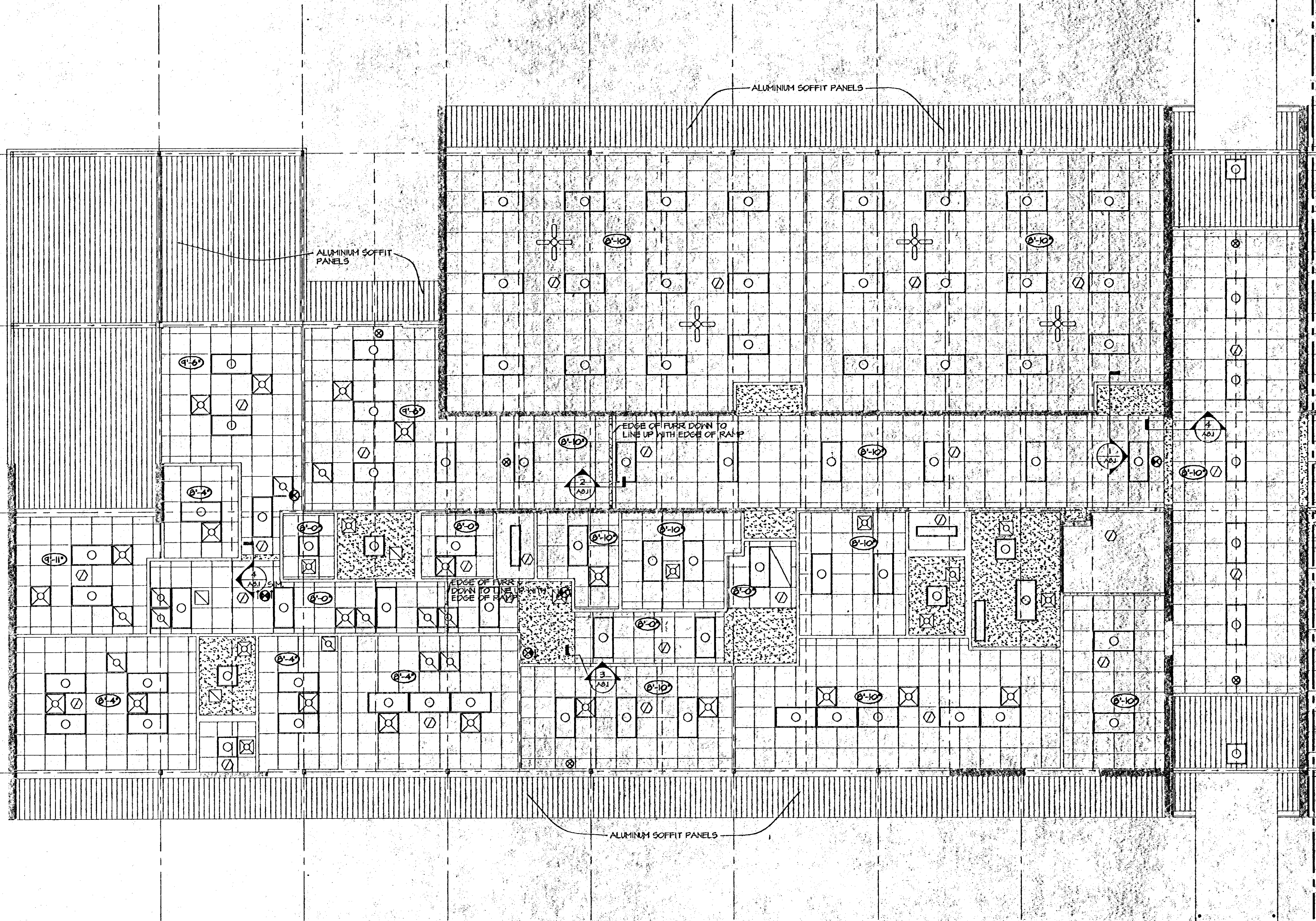

LEGEND

- CEILING FAN. SEE ELECTRICAL DRAWING.
- SUPPLY AIR. SEE MECHANICAL DRAWINGS.
- RETURN AIR. SEE MECHANICAL DRAWINGS.
- EXHAUST FAN. SEE MECHANICAL DWGS.
- GYPSUM BOARD CEILING.
- 2 X 4 FLUORESCENT LIGHT FIXTURE. SEE ELECTRICAL DRAWINGS.
- 2 X 2 FLUORESCENT LIGHT FIXTURE. SEE ELECTRICAL DRAWINGS.
- 1 X 4 FLUORESCENT FIXTURE. SEE ELECTRICAL DRAWINGS.
- EXTERIOR LIGHT FIXTURE. SEE ELECTRICAL DRAWINGS.
- SPRINKLER HEAD. SEE FIRE PROTECTION DWGS.
- SMOKE DETECTOR. SEE ELECTRICAL DRAWINGS.
- CLG. MOUNTED INTERCOM SPEAKER. SEE ELECTRICAL DRAWINGS.
- CLG. MOUNTED MOTION DETECTOR. SEE ELECTRICAL DRAWINGS.
- EXIT LIGHT. SEE ELECTRICAL DRAWINGS.
- WALL MOUNTED LIGHT FIXTURE. SEE ELECTRICAL DRAWINGS.
- RECESSED CAN LIGHT. SEE ELECTRICAL DRAWINGS.
- EMERGENCY LIGHTING UNIT. SEE ELECTRICAL DRAWINGS.
- CEILING MOUNTED SPEAKER. SEE ELECTRICAL DRAWINGS.
- CEILING HEIGHT / ABOVE FINISHED FLOOR.
 - 1 HR RATED WALL ASSEMBLY AS PER NFPA 101, 5-1.3.2, SBC705
 - 2 HR RATED WALL ASSEMBLY AS PER SBC 704.1
 - SMOKE SEPARATION (MAXIMUM COMPARTMENT 30,000 SF) 1 HOUR RATED w/20 MIN. DOORS.
 - SMOKE SEPARATION NO RATING PER NFPA 101; 8-2.4.5 (d), Exception No.1 to (d)

GENERAL NOTES:

ARCHITECTURAL REFLECTED CEILING PLAN SHOWS THE GENERAL LAYOUT AND LOCATION OF ALL SYSTEMS. REFER TO MECHANICAL AND ELECTRICAL DRAWINGS FOR TYPE AND SIZE OF EACH FIXTURE.

SMOKE DETECTOR AND OTHER ELECTRICAL AND MECHANICAL EQUIPMENT SHALL BE CENTERED IN THE CEILING TILE OR UNIFORMLY SPACED AT GYPSUM BOARD CEILING UNLESS OTHERWISE NOTED.

SEE DETAIL 4/A2.8 FOR GYPSUM BOARD CEILING CONTROL JOINT DETAILS.

FURR DOWN DIMENSIONS ARE FROM OUTSIDE FACE OF METAL STUD TO OUTSIDE FACE OF METAL STUD.

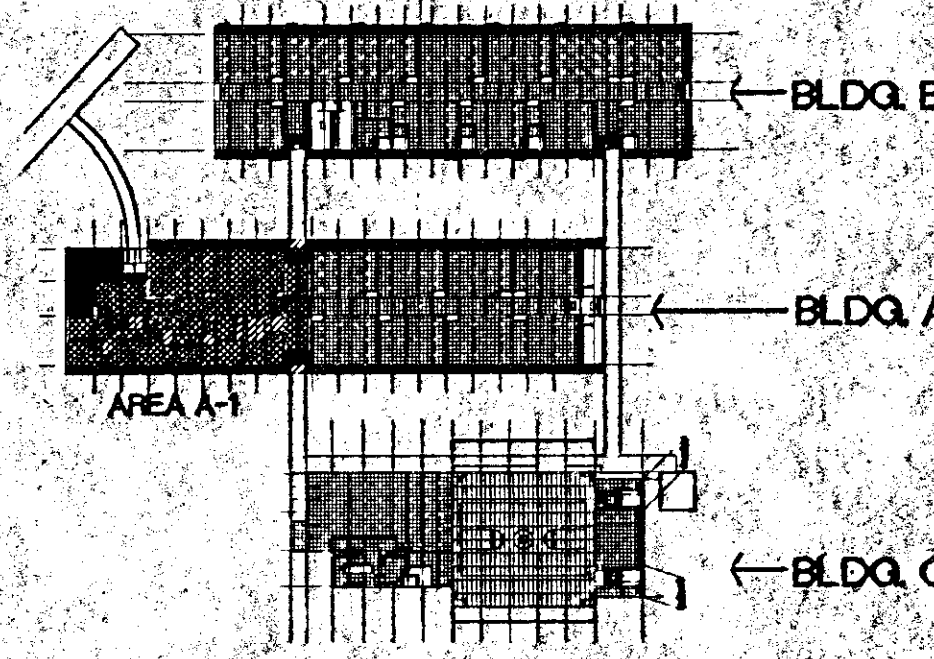

KEY PLAN

N.T.S.

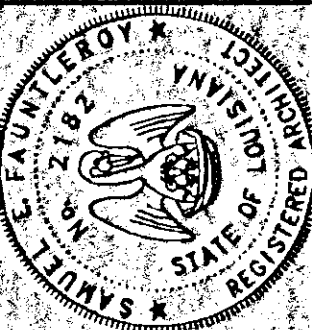

FAUNTLEROY & LATHAM, INC.
ARCHITECTS, ENGINEERS, PLANNERS
229 ST. JOHN LANE • COVINGTON, LA 70433 • (985) 893-4100 • www.fl-fnc.com

RENOVATION TO:
COVINGTON ELEMENTARY SCHOOL
325 S. JACKSON
COVINGTON, LOUISIANA

REFLECTED CEILING PLAN
AREA A-1

202032

Dwn.	Chk.
MAH KPS	KEL
Date	Rev
17 SEP 02	

A6.1
Sheet 1 of 8

THESE DRAWINGS ARE THE SOLE PROPERTY OF FAUNTLEROY & LATHAM, INC. AND ARE ISSUED AS INSTRUMENTS OF SERVICE. THESE DRAWINGS SHALL NOT BE COPIED, REPRODUCED OR USED IN ANY MANNER WITHOUT WRITTEN CONSENT OF FAUNTLEROY & LATHAM, INC.

X-plan

MATCH LINE "A"

ALUMINUM SOFFIT PANEL

CLASSROOM

CLASSROOM

CLASSROOM

CLASSROOM

COIR S.

VESTIBULE

CLASSROOM

CLASSROOM











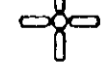

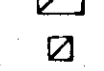



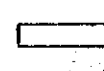



CLASSROOM

CLASSROOM

ALUMINUM SOFFIT PANEL

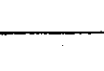
MATCH LINE "A"

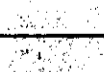
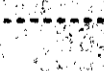
LEGEND

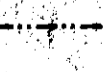
-  CEILING FAN. SEE ELECTRICAL DRAWING.
-  SUPPLY AIR. SEE MECHANICAL DRAWINGS
-  RETURN AIR. SEE MECHANICAL DRAWINGS
-  EXHAUST FAN / FAN. SEE MECHANICAL DWGS.
-  GYPSUM BOARD CEILING
-  2 X 4 FLUORESCENT LIGHT FIXTURE. SEE ELECTRICAL DRAWINGS
-  SMOKE DETECTOR. SEE ELECTRICAL DRAWINGS
-  SPRINKLER HEAD. SEE FIRE PROTECTION DRAWINGS
-  1 X 4 FLUORESCENT FIXTURE. SEE ELECTRICAL DRAWINGS
-  EXIT LIGHT. SEE ELECTRICAL DRAWINGS
-  CEILING HEIGHT / ABOVE FINISHED FLOOR
-  WALL MOUNTED LIGHT FIXTURE. SEE ELECTRICAL DRAWINGS
-  RECESSED CAN LIGHT. SEE ELECTRICAL DRAWINGS
-  EMERGENCY LIGHTING UNIT. SEE ELECTRICAL DRAWINGS
-  CLD. MOUNTED INTERCOM SPEAKER. SEE ELECTRICAL DRAWINGS
-  CLD. MOUNTED MOTION DETECTOR. SEE ELECTRICAL DRAWINGS
-  CEILING MOUNTED SPEAKER. SEE ELECTRICAL DRAWINGS
-  EXTERIOR LIGHT FIXTURE. SEE ELECTRICAL DRAWINGS
-  2 X 2 FLUORESCENT LIGHT FIXTURE. SEE ELECTRICAL DRAWINGS
-  1 HR RATED WALL ASSEMBLY AS PER NFPA 101, 5-1.3.2, SBC705
-  2 HR RATED WALL ASSEMBLY AS PER SBC 704.1
-  SMOKE SEPARATION (MAXIMUM COMPARTMENT 50,000 SF) 1 HOUR RATED w/20 MIN. DOORS.
-  SMOKE SEPARATION NO RATING PER NFPA 101: 4-2.4.3 (d, Exception No. 1a (c))

GENERAL NOTES:
 ARCHITECTURAL REFLECTED CEILING PLAN SHOWS THE GENERAL LAYOUT AND LOCATION OF ALL SYSTEMS. REFER TO MECHANICAL AND ELECTRICAL DRAWINGS FOR TYPE AND SIZE OF EACH FIXTURE.
 SMOKE DETECTOR AND OTHER ELECTRICAL AND MECHANICAL EQUIPMENT SHALL BE CENTERED IN THE CEILING TILE OR UNIFORMLY SPACED AT GYPSUM BOARD CEILINGS UNLESS OTHERWISE NOTED.
 SEE DETAIL 4/A2.8 FOR GYPSUM BOARD CEILING CONTROL JOINT DETAILS.
 FURR DOWN DIMENSIONS ARE FROM OUTSIDE FACE OF METAL STUD TO OUTSIDE FACE OF METAL STUD.



PARTIAL REFLECTED CEILING PLAN - AREA A-2

SCALE: 3/16" = 1'-0"

COPYRIGHT 2002, FAUNTLEROY & LATHAM, INC.

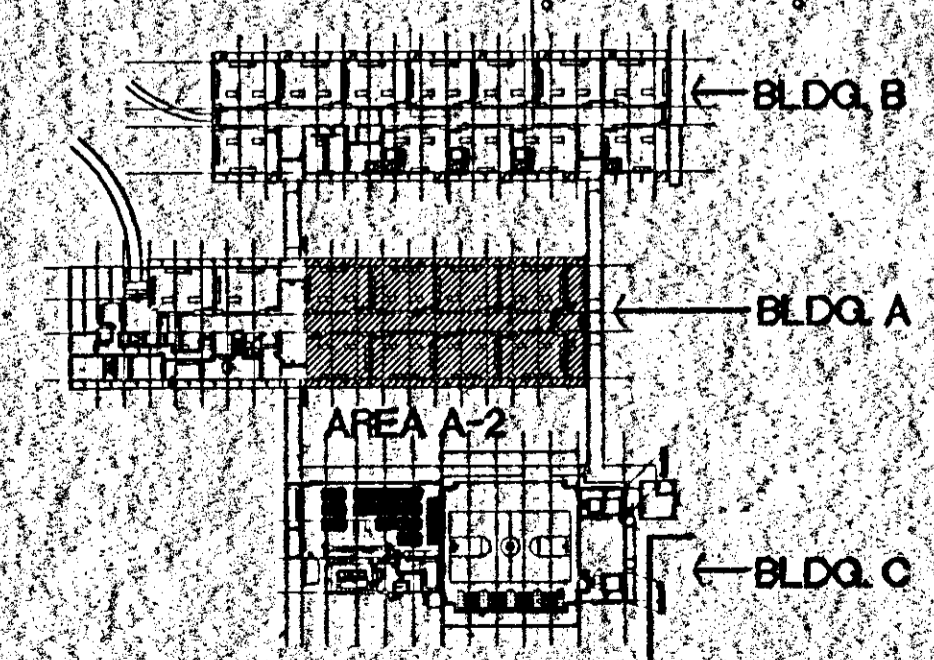

KEY PLAN

N.T.S.

DESIGN DEVELOPMENT

FAUNTLEROY & LATHAM, INC.
 ARCHITECTS, ENGINEERS, PLANNERS
 229 ST. JOHN LANE • COVINGTON, LA 70463 • (985) 883-4000 • www.f-l-inc.com

STATE OF LOUISIANA
 PROFESSIONAL ENGINEERS
 STATE OF LOUISIANA
 REGISTERED

RENOVATION TO
COVINGTON ELEMENTARY SCHOOL
 325 S. JACKSON
 COVINGTON, LOUISIANA

REFLECTED CEILING PLAN
 AREA A-2

202032

Dwn: MAH KPS
 Date: 17 SEP 02

Chk: KPL
 Rev: 02

A6.2
 Sheet 60 of 60

THESE DRAWINGS ARE THE SOLE PROPERTY OF FAUNTLEROY & LATHAM, INC. AND ARE ISSUED AS INSTRUMENTS OF SERVICE.

x-plan

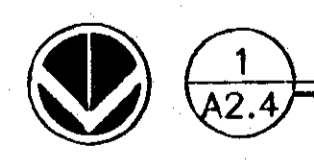
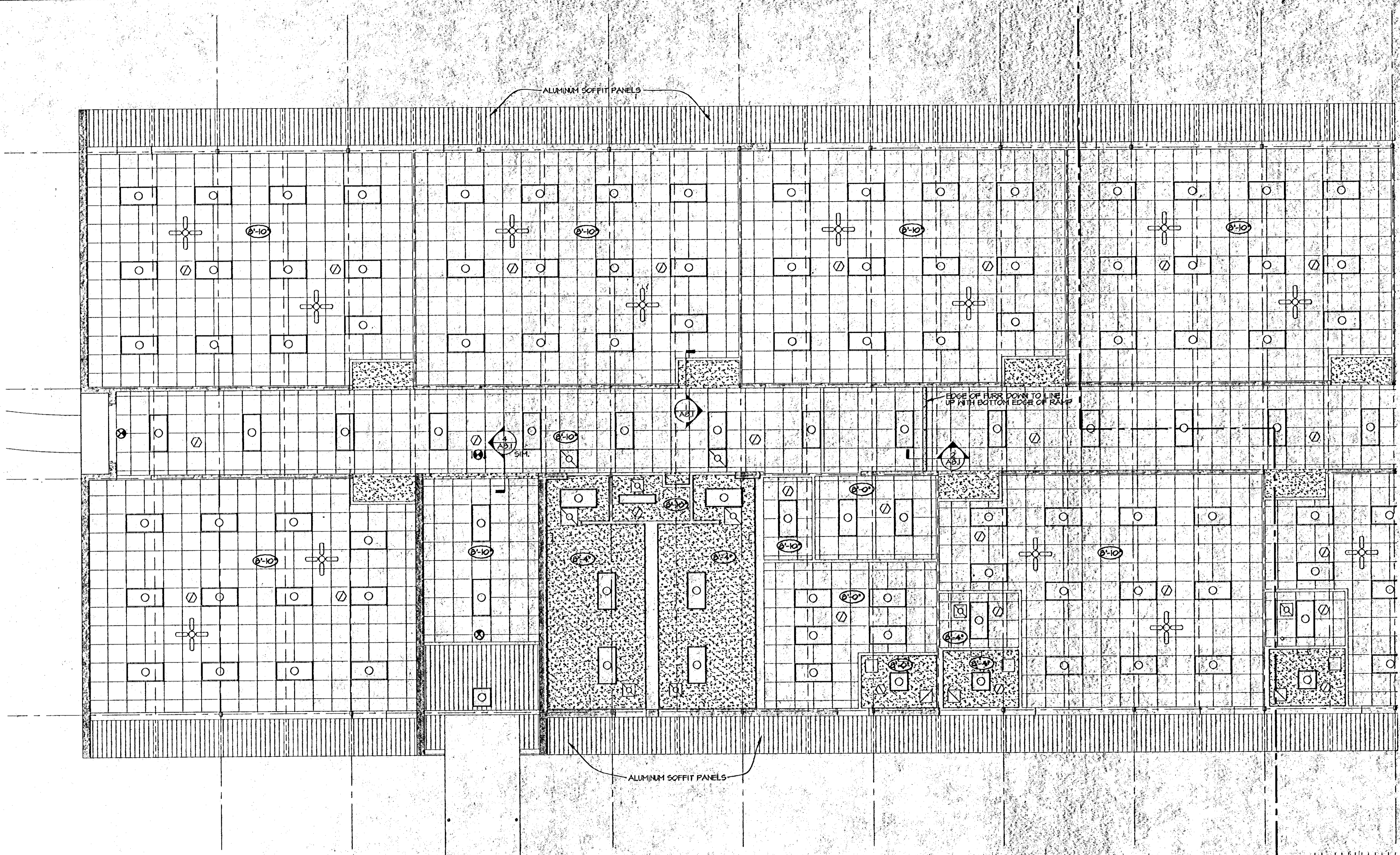

1
A2.4

PARTIAL REFLECTED CEILING PLAN - AREA B-1

SCALE: 3/32" = 1'-0"

LEGEND	
	CEILING FAN. SEE ELECTRICAL DRAWING.
	SUPPLY AIR. SEE MECHANICAL DRAWINGS.
	RETURN AIR. SEE MECHANICAL DRAWINGS.
	EXHAUST FAN / FAN. SEE MECHANICAL DWGS.
	GYPSUM BOARD CEILING.
	2 X 4 FLUORESCENT LIGHT FIXTURE. SEE ELECTRICAL DRAWINGS.
	SMOKE DETECTOR. SEE ELECTRICAL DRAWINGS.
	SPRINKLER HEAD. SEE FIRE PROTECTION DRAWINGS.
	1 X 4 FLUORESCENT LIGHT FIXTURE. SEE ELECTRICAL DRAWINGS.
	EXIT LIGHT. SEE ELECTRICAL DRAWINGS.
	CEILING HEIGHT / ABOVE FINISHED FLOOR.
	WALL MOUNTED LIGHT FIXTURE. SEE ELECTRICAL DRAWINGS.
	RECESSED CAN LIGHT. SEE ELECTRICAL DRAWINGS.
	EMERGENCY LIGHTING UNIT. SEE ELECTRICAL DRAWINGS.
	CLO. MOUNTED INTERCOM SPEAKER. SEE ELECTRICAL DRAWINGS.
	CLO. MOUNTED MOTION DETECTOR. SEE ELECTRICAL DRAWINGS.
	CEILING MOUNTED SPEAKER. SEE ELECTRICAL DRAWINGS.
	EXTERIOR LIGHT FIXTURE. SEE ELECTRICAL DRAWINGS.
	2 X 2 FLUORESCENT LIGHT FIXTURE. SEE ELECTRICAL DRAWINGS.
	1 HR RATED WALL ASSEMBLY AS PER NFPA 101, 5-1.3.2, SEC 705.
	2 HR RATED WALL ASSEMBLY AS PER 500.704.1
	SMOKE SEPARATION (MAXIMUM COMPARTMENT 30,000 SF) 1 HOUR RATED w/20 MIN. DOORS.
	SMOKE SEPARATION NO RATING PER NFPA 101, 5-2.4.3 (4, Exception No.1 to (c))

GENERAL NOTES:
 ARCHITECTURAL REFLECTED CEILING PLAN SHOWS THE GENERAL LAYOUT AND LOCATION OF ALL SYSTEMS. REFER TO MECHANICAL AND ELECTRICAL DRAWINGS FOR TYPE AND SIZE OF EACH FIXTURE.
 SMOKE DETECTOR AND OTHER ELECTRICAL AND MECHANICAL EQUIPMENT SHALL BE CENTERED IN THE CEILING TILE OR UNIFORMLY SPACED AT GYPSUM BOARD CEILINGS UNLESS OTHERWISE NOTED.
 SEE DETAIL 4/A2.8 FOR GYPSUM BOARD CEILING CONTROL JOINT DETAILS.
 FURR DOWN DIMENSIONS ARE FROM OUTSIDE FACE OF METAL STUD TO OUTSIDE FACE OF METAL STUD.

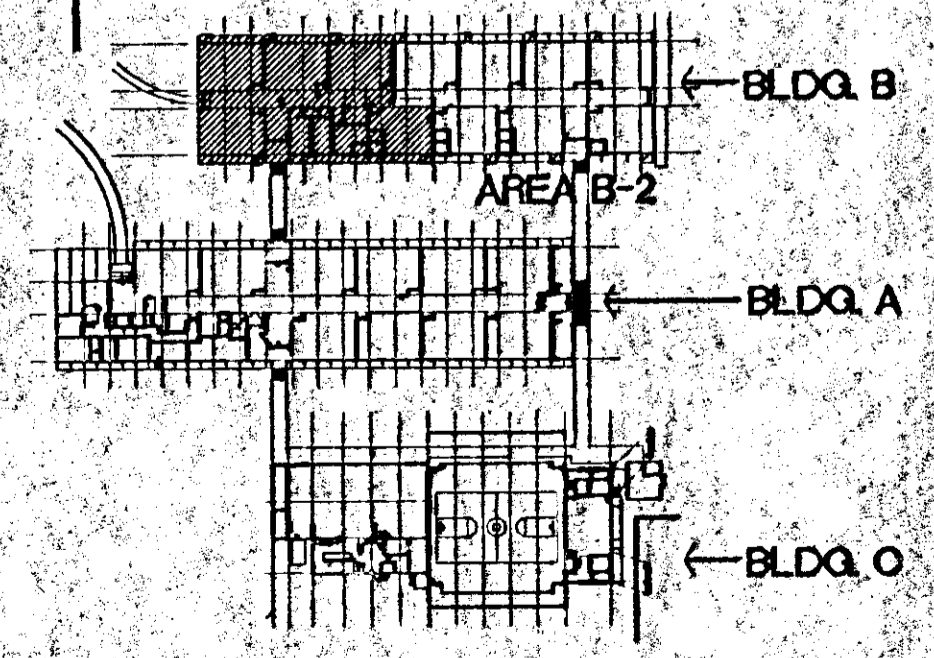

KEY PLAN

COPYRIGHT 2002, FAUNTLEROY & LATHAM, INC.

FAUNTLEROY & LATHAM, INC.
 ARCHITECTS, ENGINEERS, PLANNERS

229 ST. JOHN LANE • COVINGTON, LA 70433 • (985) 883-4100 • www.fl-lp.com

RENOVATION TO
COVINGTON ELEMENTARY SCHOOL
 325 S. JACKSON
 COVINGTON, LOUISIANA

THESE DRAWINGS ARE THE SOLE PROPERTY OF FAUNTLEROY & LATHAM, INC. AND ARE ISSUED AS INSTRUMENTS OF SERVICE. THESE DRAWINGS SHALL NOT BE COPIED, REPRODUCED OR USED IN ANY MANNER WITHOUT WRITTEN CONSENT OF FAUNTLEROY & LATHAM, INC.

REFLECTED CEILING PLAN
 AREA B-1

202032

Dwn: MAH KPS

Chk: KEL

Date: 17 SEP 02

Rev:

A63
 Sheet

of 60

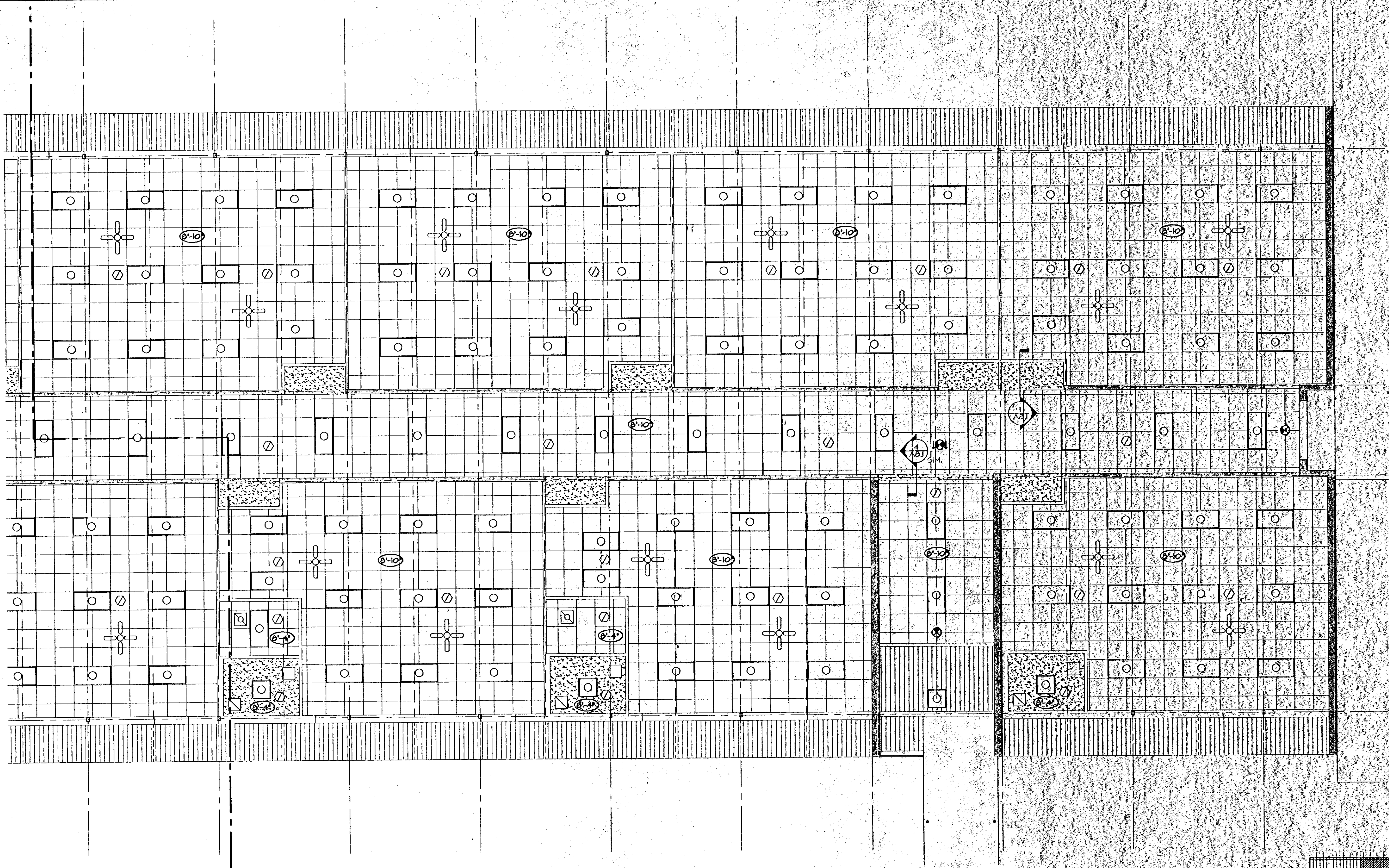

PARTIAL REFLECTED CEILING PLAN - AREA B-2

SCALE: 3/32" = 1'-0"

LEGEND			
	CEILING FAN. SEE ELECTRICAL DRAWING.		EXIT LIGHT. SEE ELECTRICAL DRAWINGS
	SUPPLY AIR. SEE MECHANICAL DRAWINGS		CEILING HEIGHT
	RETURN AIR. SEE MECHANICAL DRAWINGS		WALL MOUNTED LIGHT FIXTURE. SEE ELECTRICAL DRAWINGS
	EXHAUST FAN / FAN. SEE MECHANICAL DWGS.		RECESSED CAN LIGHT. SEE ELECTRICAL DRAWINGS
	GYPSUM BOARD CEILING		EMERGENCY LIGHTING UNIT. SEE ELECTRICAL DRAWINGS
	2 X 4 FLUORESCENT LIGHT FIXTURE. SEE ELECTRICAL DRAWINGS		CLG. MOUNTED INTERCOM SPEAKER. SEE ELECTRICAL DRAWINGS
	SMOKE DETECTOR. SEE ELECTRICAL DRAWINGS		CLG. MOUNTED MOTION DETECTOR. SEE ELECTRICAL DRAWINGS
	SPRINKLER HEAD. SEE FIRE PROTECTION DRAWINGS		CEILING MOUNTED SPEAKER. SEE ELECTRICAL DRAWINGS
	1 X 4 FLUORESCENT FIXTURE. SEE ELECTRICAL DRAWINGS		EXTERIOR LIGHT FIXTURE. SEE ELECTRICAL DRAWINGS
	2 X 2 FLUORESCENT LIGHT FIXTURE. SEE ELECTRICAL DRAWINGS		
	1 HR RATED WALL ASSEMBLY AS PER NFPA 101, 5-1.3.2, 508.705		
	2 HR RATED WALL ASSEMBLY AS PER 508.704.1		
	SMOKE SEPARATION (MAXIMUM COMPARTMENT 30,000 SF.) 1 HOUR RATED W/20 MIN. DOORS.		
	SMOKE SEPARATION NO RATING PER NFPA 101; 5-2.4.3 (d). Exception No.1 to (d)		

GENERAL NOTES:
 ARCHITECTURAL REFLECTED CEILING PLAN SHOWS THE GENERAL LAYOUT AND LOCATION OF ALL SYSTEMS REFER TO MECHANICAL AND ELECTRICAL DRAWINGS FOR TYPE AND SIZE OF EACH FIXTURE.
 SMOKE DETECTOR AND OTHER ELECTRICAL AND MECHANICAL EQUIPMENT SHALL BE CENTERED IN THE CEILING TILE OR UNIFORMLY SPACED AS GYPSUM BOARD CEILINGS UNLESS OTHERWISE NOTED.
 SEE DETAIL A7/A2.8 FOR GYPSUM BOARD CEILING CONTROL JOINT DETAILS.
 FLURR DOWN DIMENSIONS ARE FROM OUTSIDE FACE OF METAL STUD TO OUTSIDE FACE OF METAL STUD.

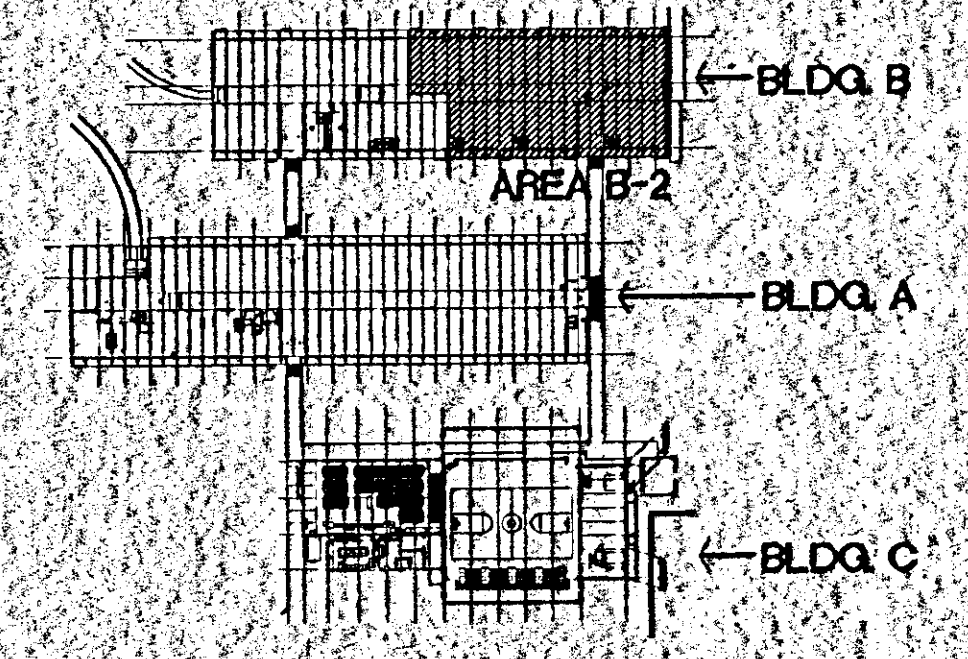

KEY PLAN

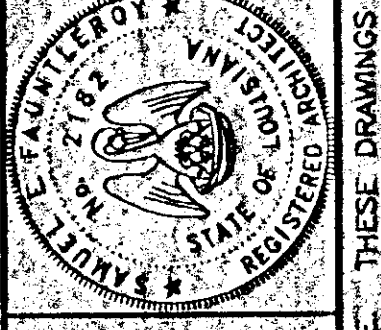
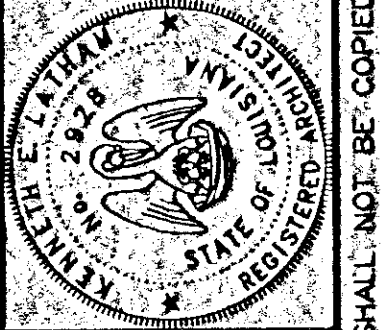

REFLECTED CEILING PLAN AREA B-2	
2020.32	
Dwn: MAH KPS	Chk: KEL
Date: 17 SEP 02	Rev:

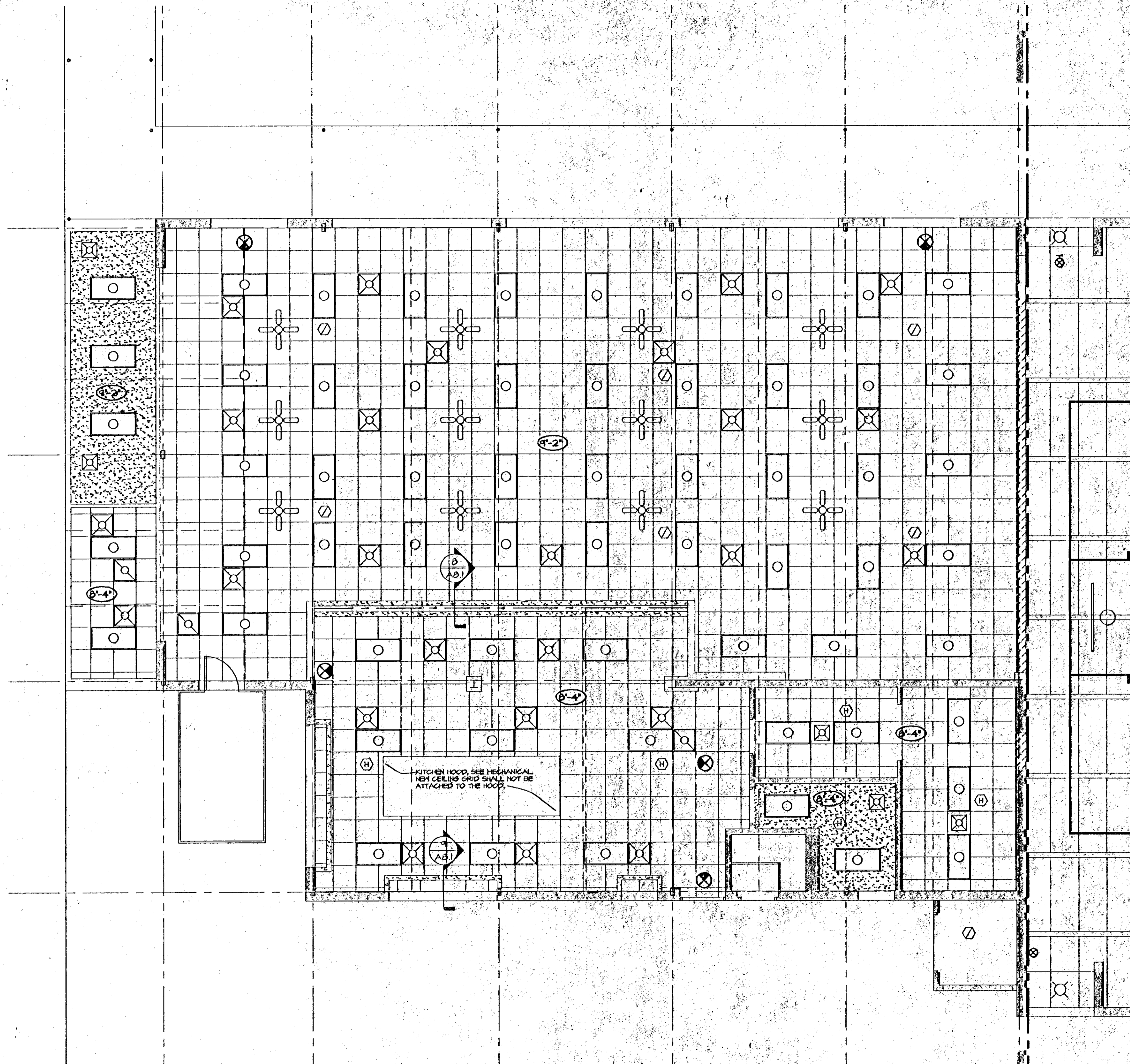

LEGEND

- CEILING FAN, SEE ELECTRICAL DRAWING.
- SUPPLY AIR, SEE MECHANICAL DRAWINGS
- RETURN AIR, SEE MECHANICAL DRAWINGS
- EXHAUST FAN, SEE MECHANICAL DWGS.
- STRIP SUPPLY, SEE MECHANICAL DRAWINGS
- GYPSUM BOARD CEILING
- METAL PANEL CEILING OR STEEL SOFFIT AT EXTERIOR
- 2 X 4 FLUORESCENT LIGHT FIXTURE, SEE ELECTRICAL DRAWINGS
- 2 X 2 FLUORESCENT LIGHT FIXTURE, SEE ELECTRICAL DRAWINGS
- 1 X 4 FLUORESCENT LIGHT FIXTURE, SEE ELECTRICAL DRAWINGS
- EXTERIOR LIGHT FIXTURE, SEE ELECTRICAL DRAWINGS
- SPRINKLER HEAD, SEE FIRE PROTECTION DWGS.
- SMOKE DETECTOR, SEE ELECTRICAL DRAWINGS
- CLO. MOUNTED INTERCOM SPEAKER, SEE ELECTRICAL DRAWINGS
- CLO. MOUNTED MOTION DETECTOR, SEE ELECTRICAL DRAWINGS
- EXIT LIGHT, SEE ELECTRICAL DRAWINGS
- WALL MOUNTED LIGHT FIXTURE, SEE ELECTRICAL DRAWINGS
- RECESSED CAN LIGHT, SEE ELECTRICAL DRAWINGS
- EMERGENCY LIGHTING UNIT, SEE ELECTRICAL DRAWINGS
- CEILING MOUNTED SPEAKER, SEE ELECTRICAL DRAWINGS
- CEILING HEIGHT // ABOVE FINISHED FLOOR
- 1 HR RATED WALL ASSEMBLY AS PER NFPA 101, 5-1.3.2, SBC705
- 2 HR RATED WALL ASSEMBLY AS PER SBC 704.1
- SMOKE SEPARATION (MAXIMUM COMPARTMENT 50,000 SF) 1 HOUR RATED w/20 MIN. DOORS.
- SMOKE SEPARATION NO RATING PER NFPA 101: 5-2.4.5 (d), Exception No.1 to (d)

GENERAL NOTES:
 ARCHITECTURAL REFLECTED CEILING PLAN SHOWS THE GENERAL LAYOUT AND LOCATION OF ALL SYSTEMS. REFER TO MECHANICAL AND ELECTRICAL DRAWINGS FOR TYPE AND SIZE OF EACH FIXTURE.
 SMOKE DETECTOR AND OTHER ELECTRICAL AND MECHANICAL EQUIPMENT SHALL BE CENTERED IN THE CEILING TILE OR UNIFORMLY SPACED AT GYPSUM BOARD CEILINGS UNLESS OTHERWISE NOTED.
 SEE DETAIL 4/A2.8 FOR GYPSUM BOARD CEILING CONTROL JOINT DETAILS.
 FURR DOWN DIMENSIONS ARE FROM OUTSIDE FACE OF METAL STUD TO OUTSIDE FACE OF METAL STUD.

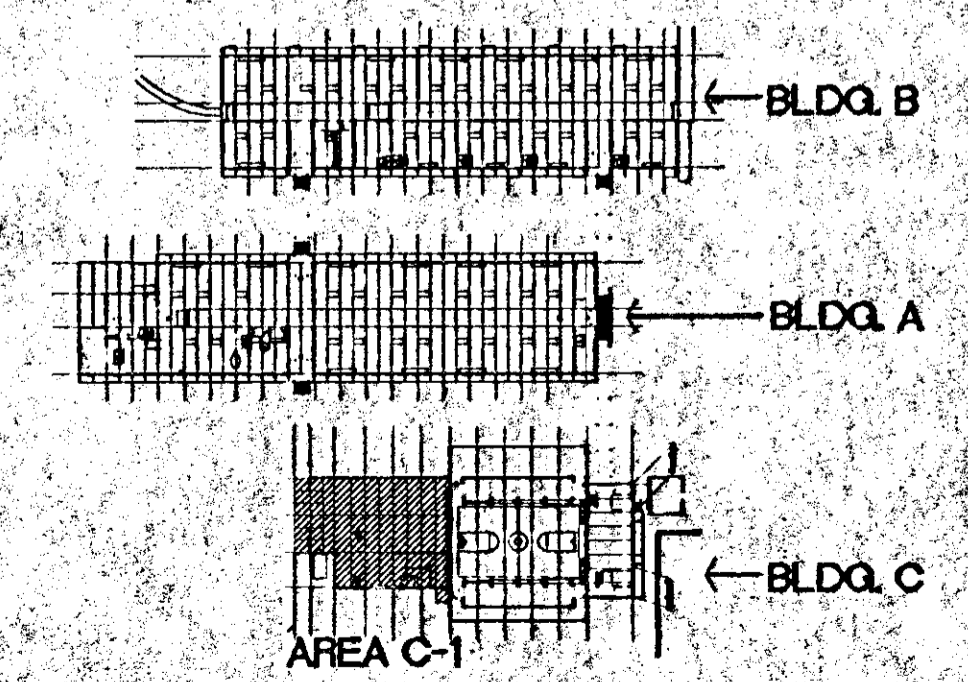

KEY PLAN



1
A2.5

PARTIAL REFLECTED CEILING PLAN - AREA C-1

SCALE: 3/16" = 1'-0"



FAUNTLEROY & LATHAM, INC.
 ARCHITECTS, ENGINEERS, PLANNERS

229 ST. JOHN LANE • COVINGTON, LA 70433 • (985) 893-4100 • www.fl-inc.com



RENOVATION TO
COVINGTON ELEMENTARY SCHOOL
 325 S. JACKSON
 COVINGTON, LOUISIANA

REFLECTED CEILING PLAN
 AREA C-1

202032

Dwn.	Chk.
MAH KPS	KEL
Date	Rev.
17 SEP 02	

A6.5
 Sheet of 60

THESE DRAWINGS ARE THE SOLE PROPERTY OF FAUNTLEROY & LATHAM, INC. AND ARE ISSUED AS INSTRUMENTS OF SERVICE. THESE DRAWINGS SHALL NOT BE COPIED, REPRODUCED OR USED IN ANY MANNER WITHOUT WRITTEN CONSENT OF FAUNTLEROY & LATHAM, INC.

x-plan

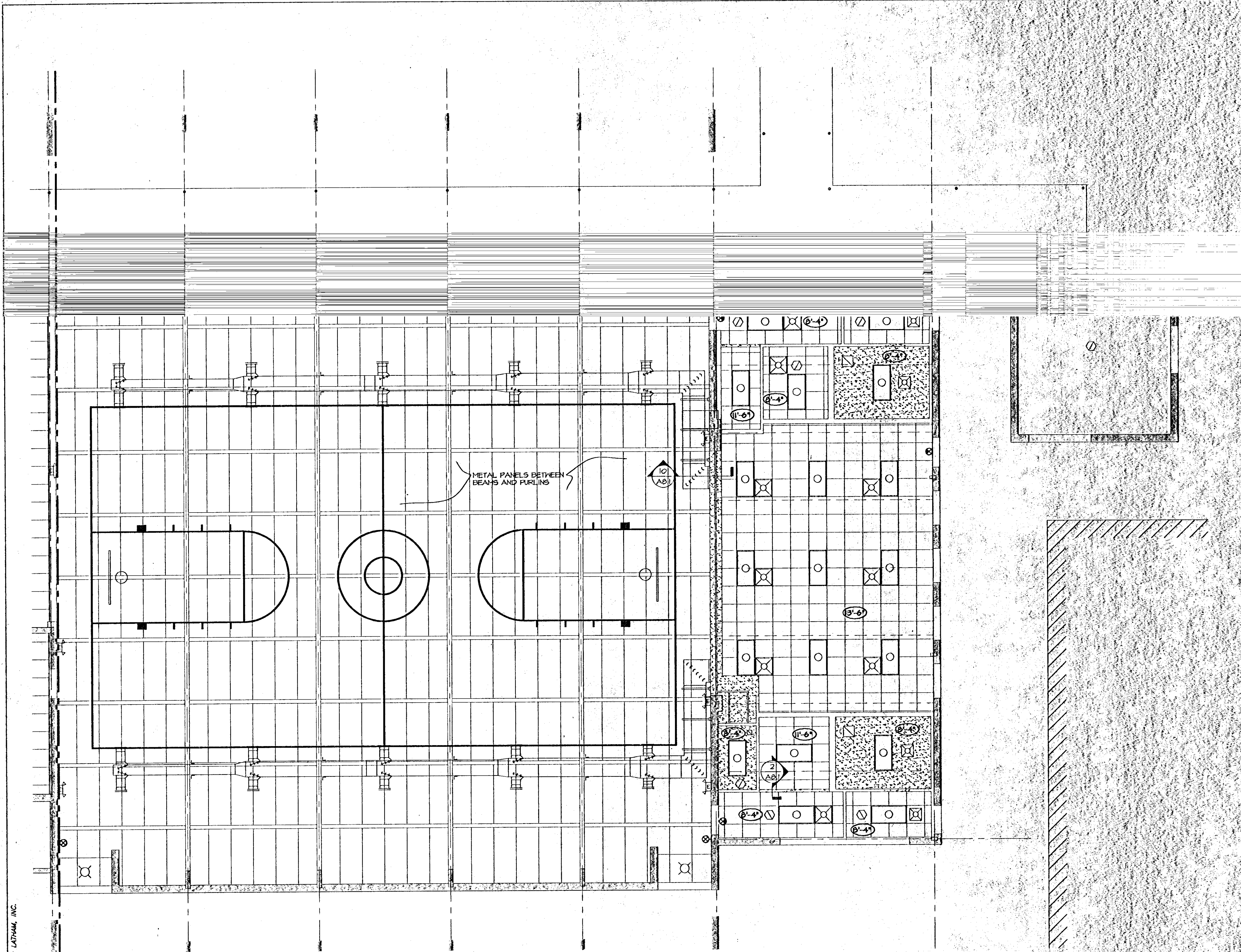

LEGEND	
	CEILING FAN, SEE ELECTRICAL DRAWING.
	SUPPLY AIR, SEE MECHANICAL DRAWINGS.
	RETURN AIR, SEE MECHANICAL DRAWINGS.
	EXHAUST FAN, SEE MECHANICAL DWGS.
	STRIP SUPPLY, SEE MECHANICAL DRAWINGS.
	GYP-SUM BOARD CEILING.
	METAL PANEL CEILING OR STEEL SOFFIT AT EXTERIOR.

	SPRINKLER HEAD, SEE FIRE PROTECTION DWGS.
	SMOKE DETECTOR, SEE ELECTRICAL DRAWINGS.
	CIG. MOUNTED INTERCOM SPEAKER, SEE ELECTRICAL DRAWINGS.
	CIG. MOUNTED MOTION DETECTOR, SEE ELECTRICAL DRAWINGS.
	EXIT LIGHT, SEE ELECTRICAL DRAWINGS.
	WALL MOUNTED LIGHT FIXTURE, SEE ELECTRICAL DRAWINGS.
	RECESSED CAN LIGHT, SEE ELECTRICAL DRAWINGS.
	EMERGENCY LIGHTING UNIT, SEE ELECTRICAL DRAWINGS.
	CEILING MOUNTED SPEAKER, SEE ELECTRICAL DRAWINGS.
	CEILING HEIGHT / ABOVE FINISHED FLOOR.
	1 HR. RATED WALL ASSEMBLY AS PER NFPA 101, 5-1.3.2. SBC703.
	2 HR. RATED WALL ASSEMBLY AS PER SBC 704.1.
	SMOKE SEPARATION (MAXIMUM COMPARTMENT 30,000 SF) 1 HOUR RATED #/20 MIN. DOORS.
	SMOKE SEPARATION NO RATING PER NFPA 101: 8-2.4.5 (d, Exception No.1 (c), (e)).

GENERAL NOTES:

ARCHITECTURAL REFLECTED CEILING PLAN SHOWS THE GENERAL LAYOUT AND LOCATION OF ALL SYSTEMS. REFER TO MECHANICAL AND ELECTRICAL DRAWINGS FOR TYPE AND SIZE OF EACH FIXTURE.

SMOKE DETECTOR AND OTHER ELECTRICAL AND MECHANICAL EQUIPMENT SHALL BE CENTERED IN THE CEILING TILE OR UNIFORMLY SPACED AT GYP-SUM BOARD CEILINGS UNLESS OTHERWISE NOTED.

SEE DETAIL 4/A2.8 FOR GYP-SUM BOARD CEILING CONTROL JOINT DETAILS.

FLOOR DOWN DIMENSIONS ARE FROM OUTSIDE FACE OF METAL STUD TO OUTSIDE FACE OF METAL STUD.

ALL MECHANICAL AND ELECTRICAL DEVICES SHOULD BE LOCATED IN THE CENTER OF THE TILE.

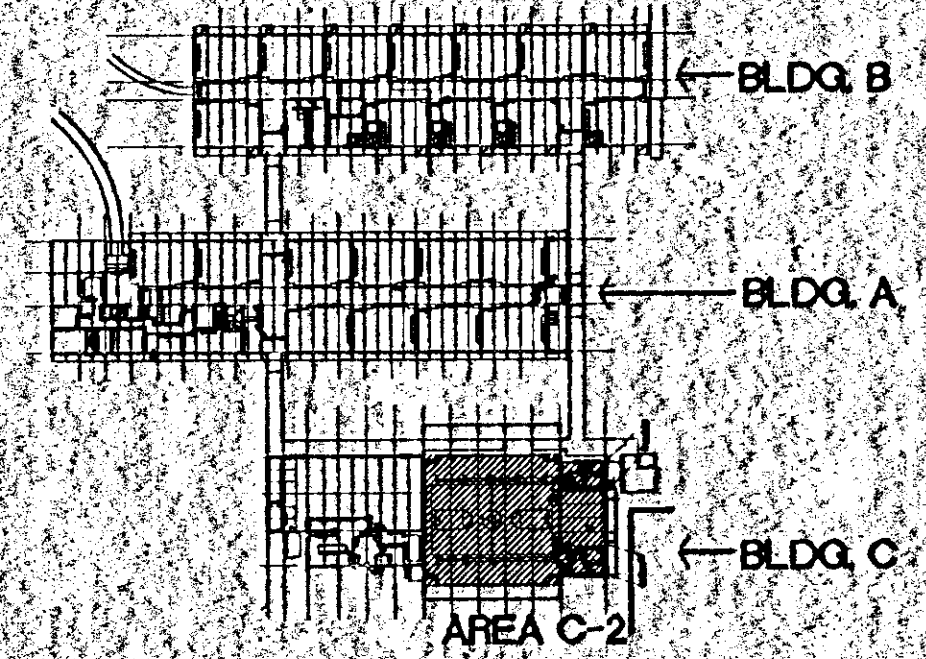

KEY PLAN

COPYRIGHT 2002, FAUNTLEROY & LATHAM, INC.



1
A2.6

PARTIAL REFLECTED CEILING PLAN - AREA C-2

SCALE: 3/16" = 1'-0"

FL

LATHAM, INC.
PLANNERS

LA. 70433 • (985) 883-4100 • www.fl-inc.com
WITHOUT WRITTEN CONSENT OF FAUNTLEROY & LATHAM, INC.

FAUNTLE
ARCHITECTS

229 ST. JOHN L

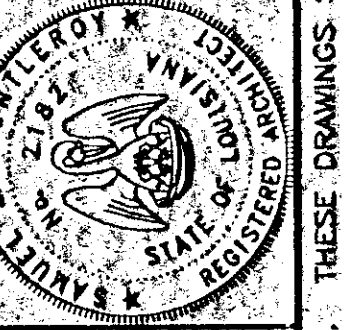
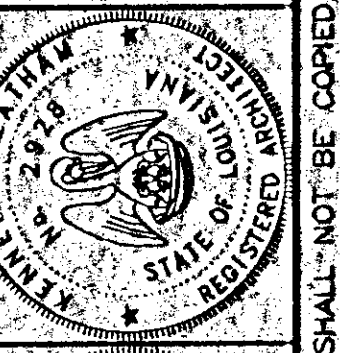

RENOVATION TO
COVINGTON ELEMENTARY SCHOOL
325 S. JACKSON
COVINGTON, LOUISIANA

REFLECTED CEILING PLAN AREA C-2

202032

Dwn. CHK.
MAH KPS KEL
Date Rev.
17 SEP 02

A66
Sheet 01 of 60

THESE DRAWINGS ARE THE SOLE PROPERTY OF FAUNTLEROY & LATHAM, INC. AND ARE ISSUED AS INSTRUMENTS OF SERVICE. THESE DRAWINGS SHALL NOT BE COPIED, REPRODUCED OR USED FOR ANY OTHER PROJECT WITHOUT THE WRITTEN CONSENT OF FAUNTLEROY & LATHAM, INC.

x-plan

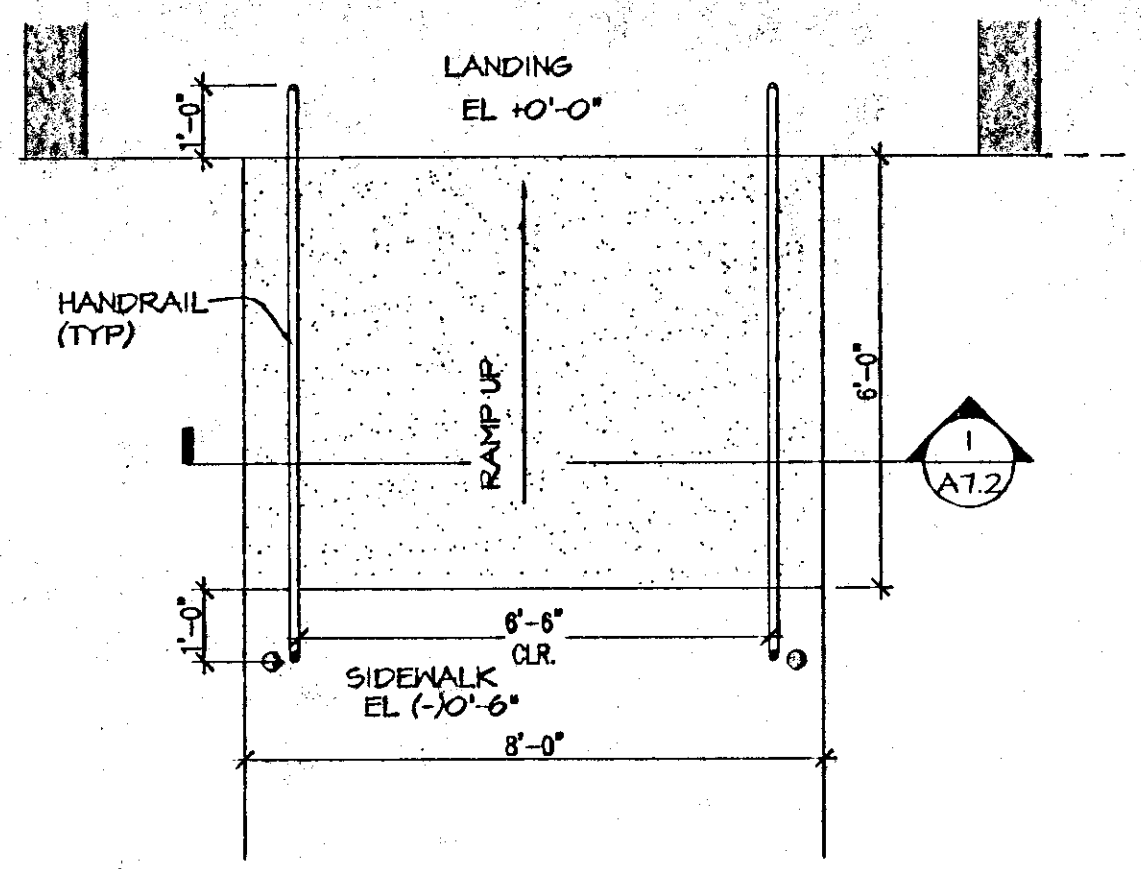

1 PLAN - RAMP
A7.1 SCALE: 3/8" = 1'-0"

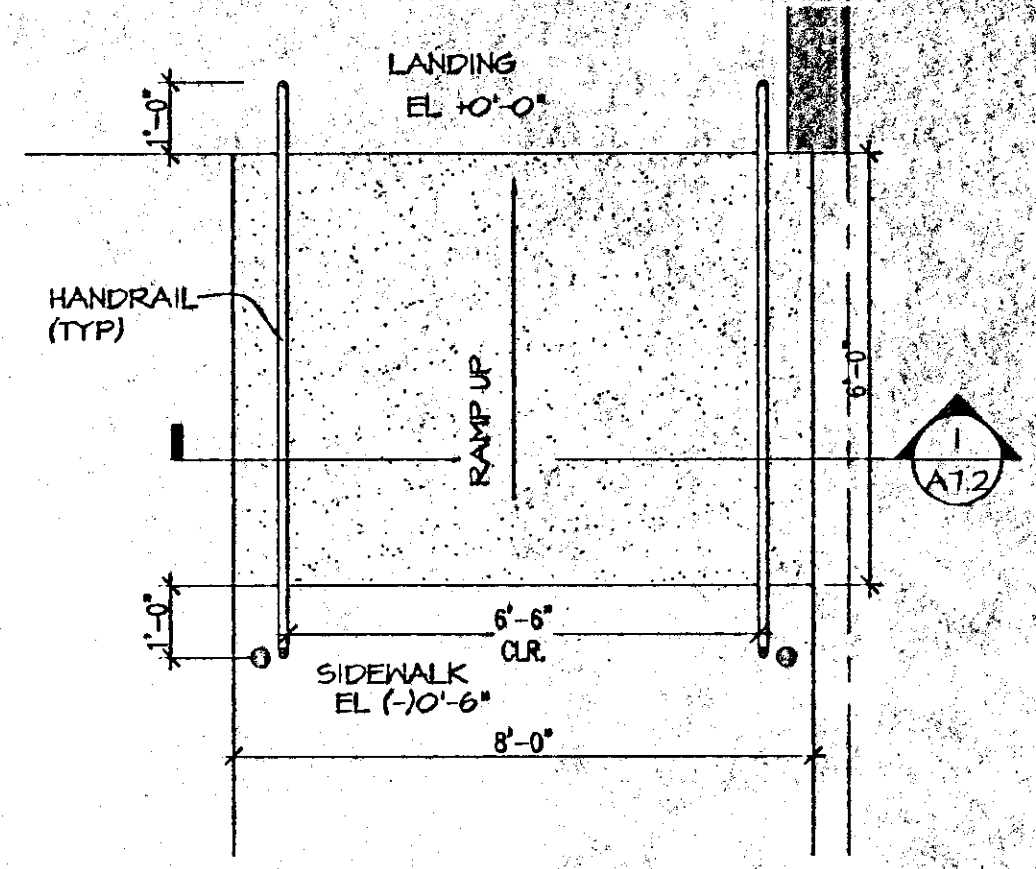

2 PLAN - RAMP
A7.1 SCALE: 3/8" = 1'-0"

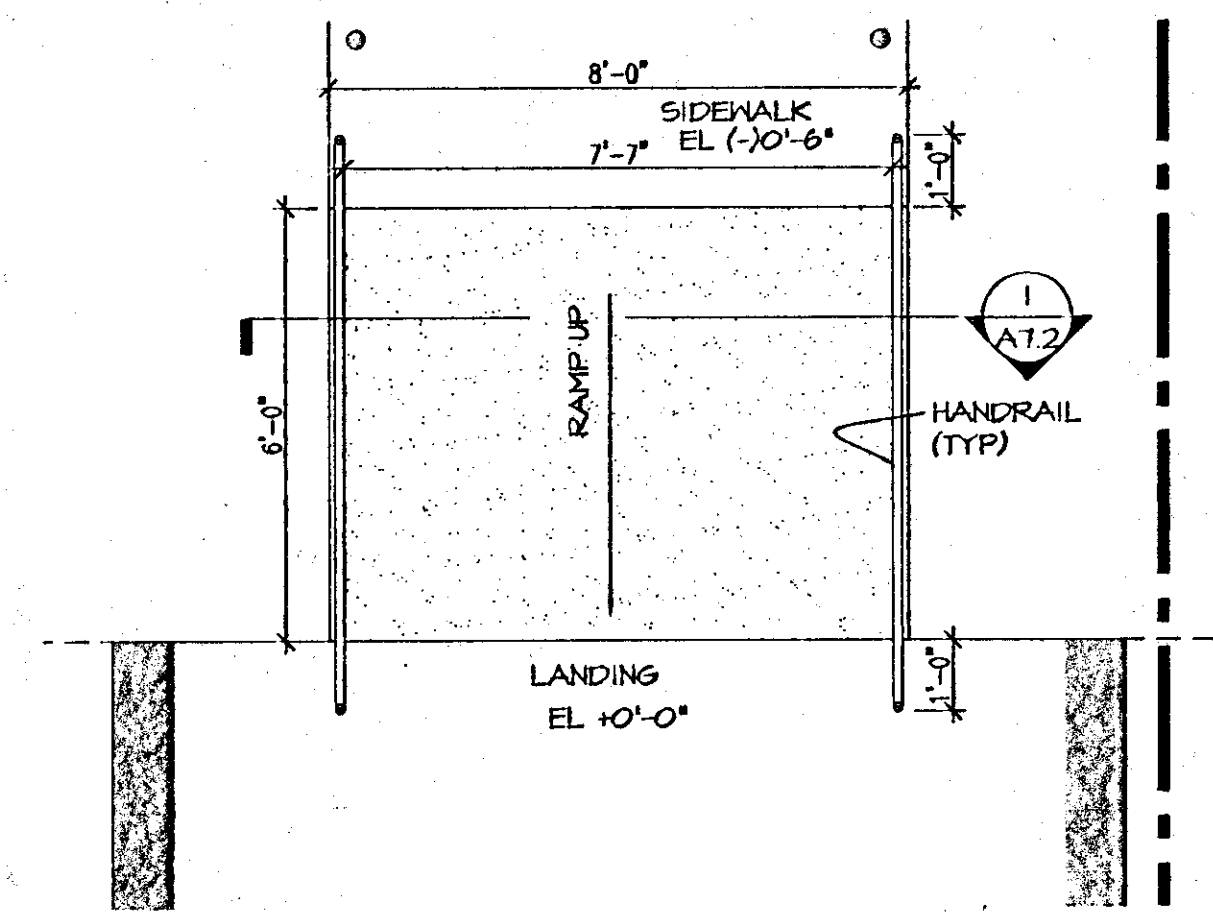

3 PLAN - RAMP
A7.1 SCALE: 3/8" = 1'-0"

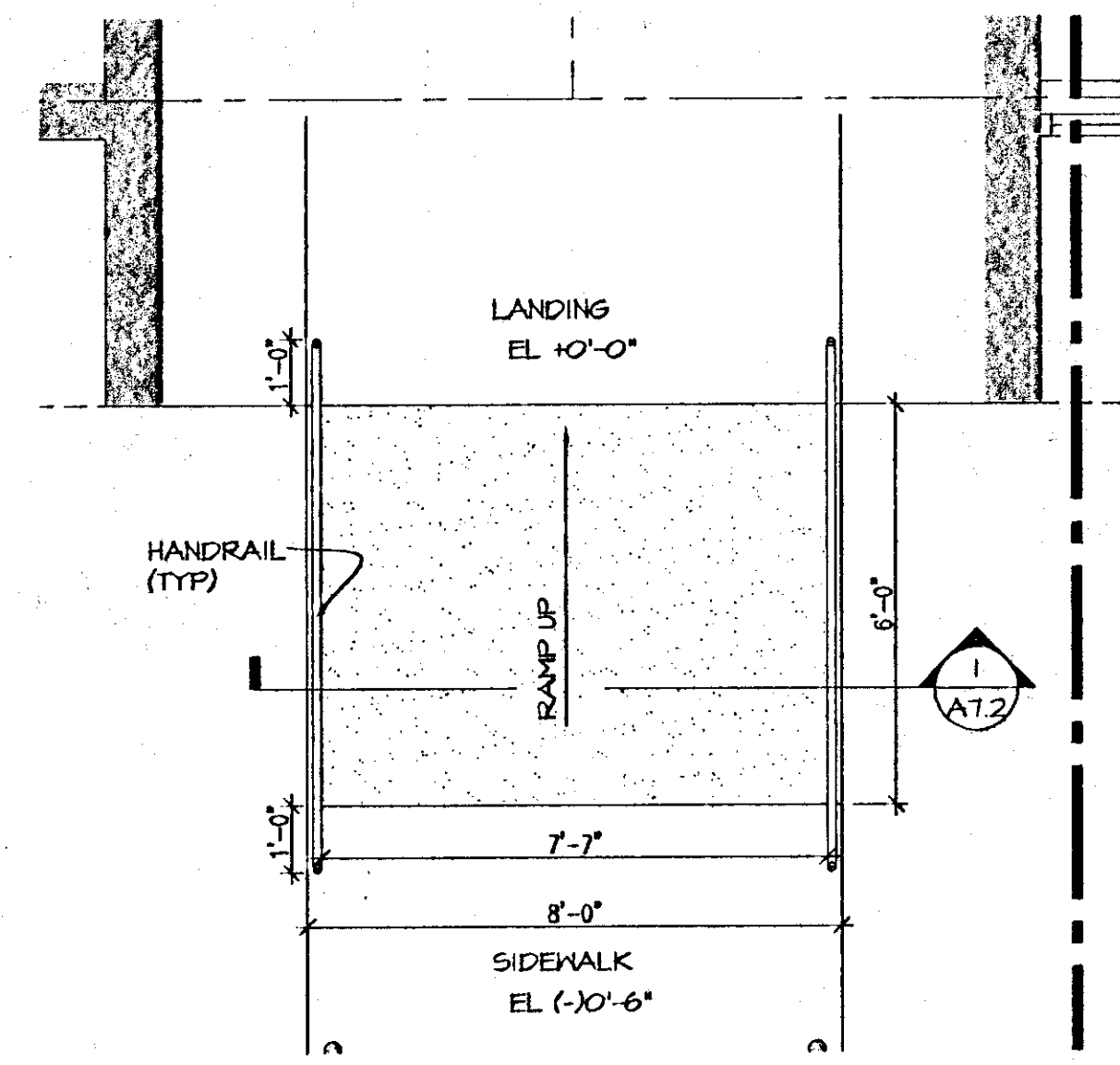

4 PLAN - RAMP
A7.1 SCALE: 3/8" = 1'-0"

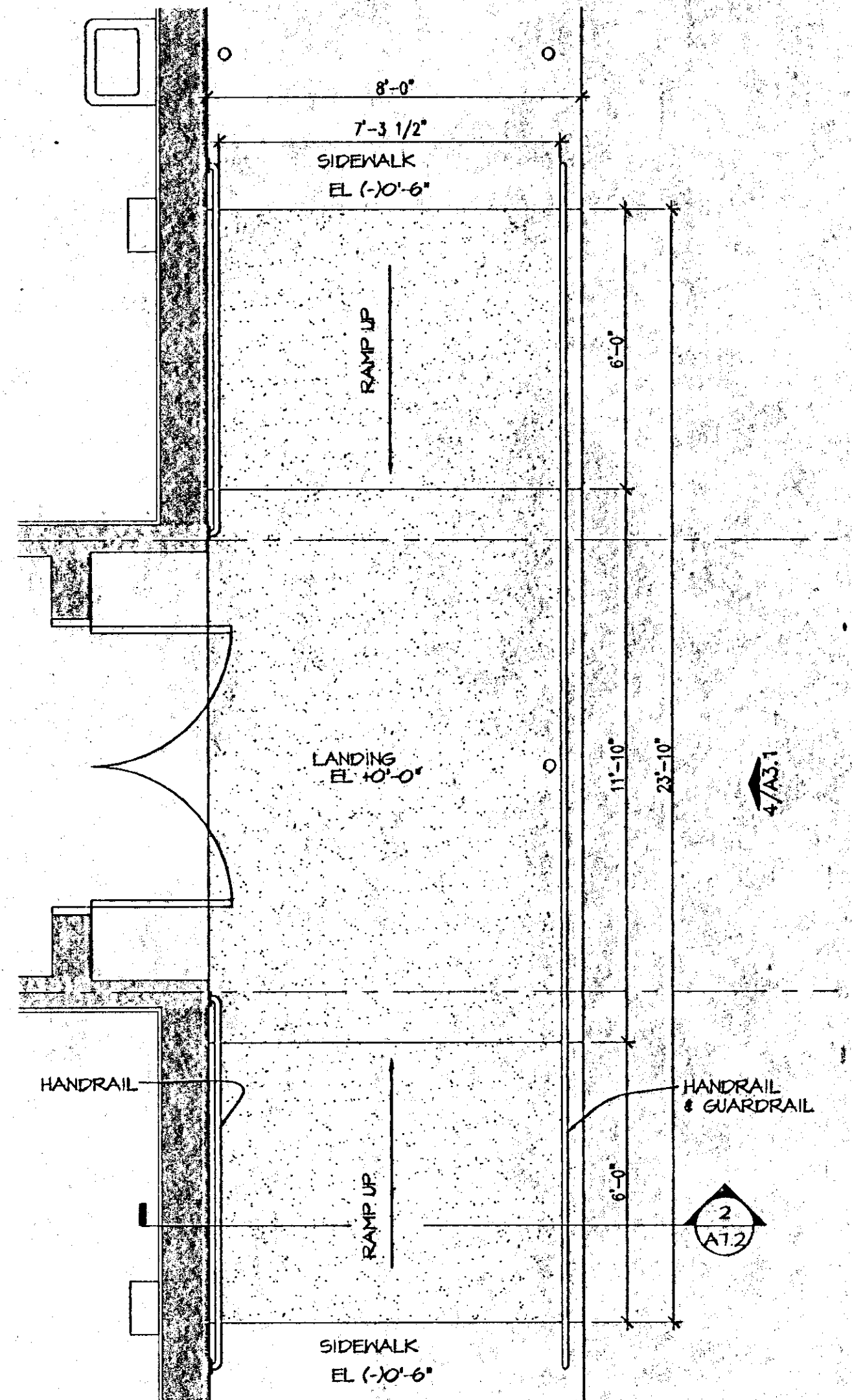

5 PLAN - RAMP
A7.1 SCALE: 3/8" = 1'-0"

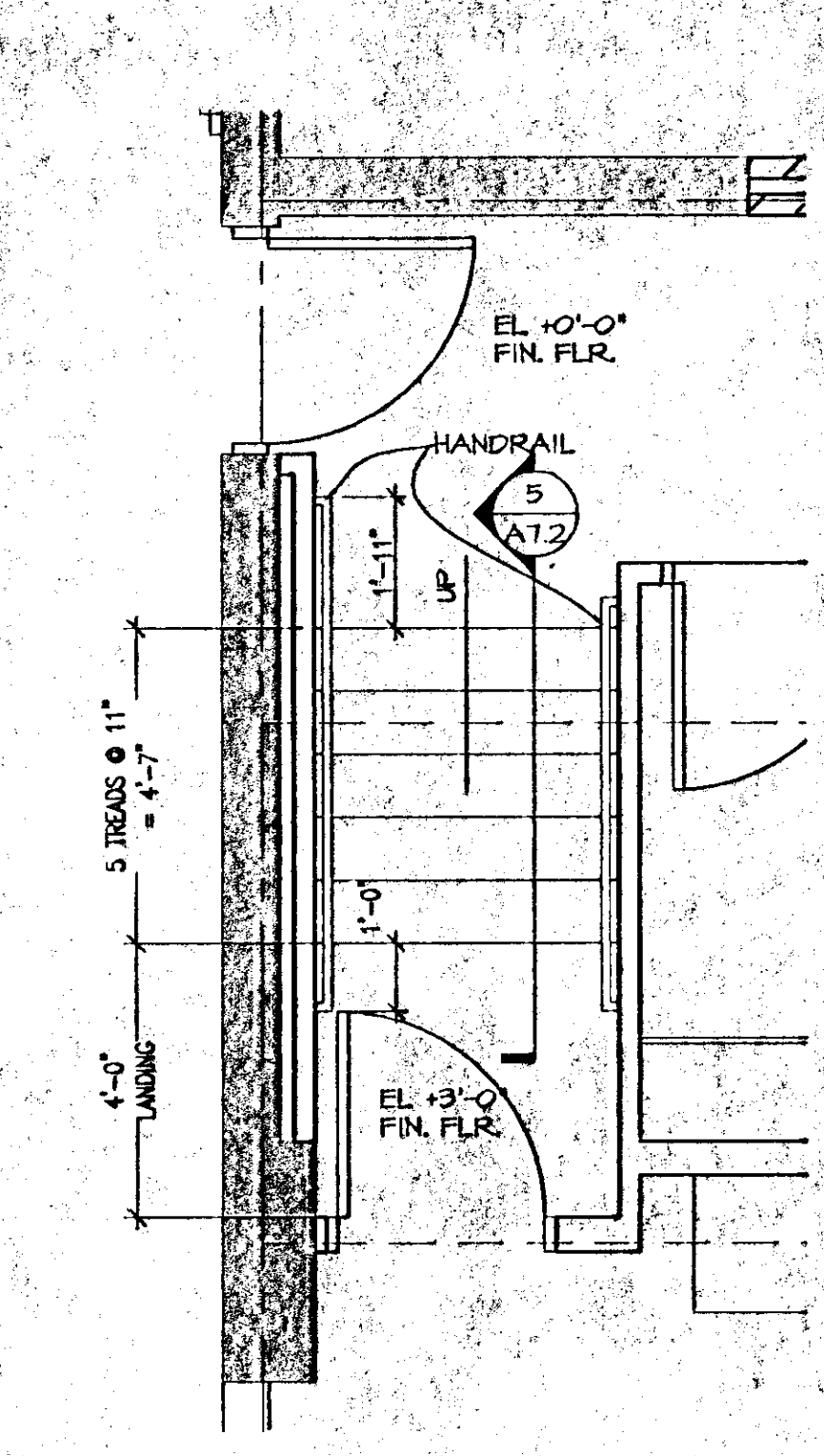

6 PLAN - STAIR C114
A7.1 SCALE: 3/8" = 1'-0"

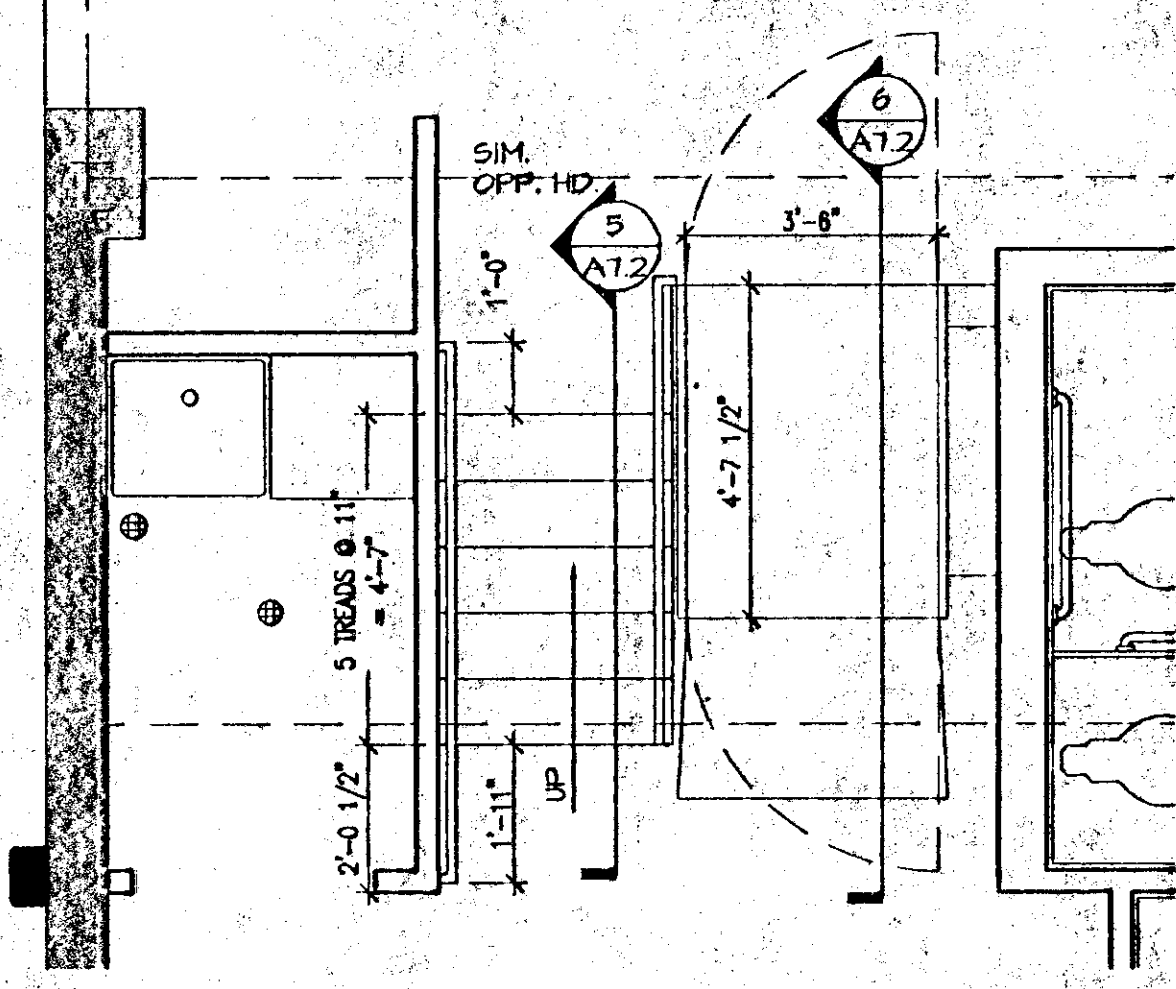

7 PLAN - STAIR / HC LIFT 118
A7.1 SCALE: 3/8" = 1'-0"

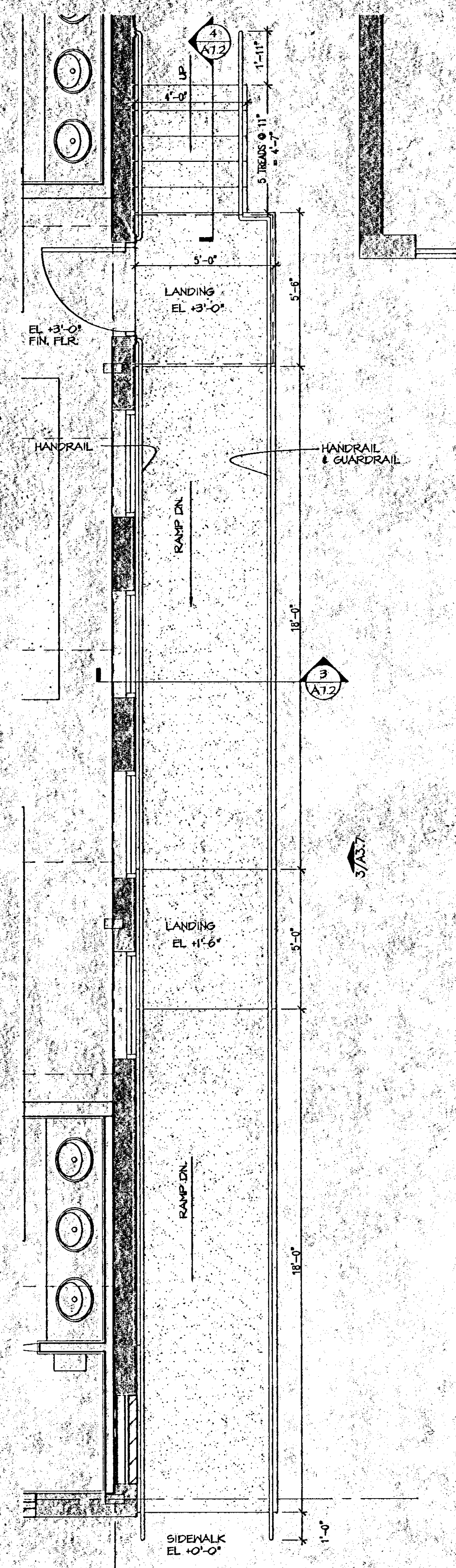

8 PLAN - RAMP / STAIR
A7.1 SCALE: 3/8" = 1'-0"

COPYRIGHT 2002, FAUNTLEROY & LATHAM, INC.



FAUNTLEROY & LATHAM, INC.
ARCHITECTS, ENGINEERS, PLANNERS
229 ST. JOHN LANE • COVINGTON, LA 70433 • (865) 883-4100 • www.f-l-inc.com

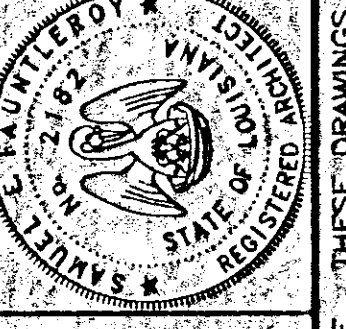

RENOVATION TO
COVINGTON ELEMENTARY SCHOOL
325 S. JACKSON
COVINGTON, LOUISIANA

STAIR & RAMP ENLARGED PLANS

202032
Dwn. Chk.
ATS KEL
Date Rev.
17 SEP 02

A7.1
Sheet Of 60

THESE DRAWINGS ARE THE SOLE PROPERTY OF FAUNTLEROY & LATHAM, INC. AND ARE ISSUED AS INSTRUMENTS OF SERVICE. THESE DRAWINGS SHALL NOT BE COPIED, REPRODUCED OR USED IN ANY MANNER WITHOUT WRITTEN CONSENT OF FAUNTLEROY & LATHAM, INC.

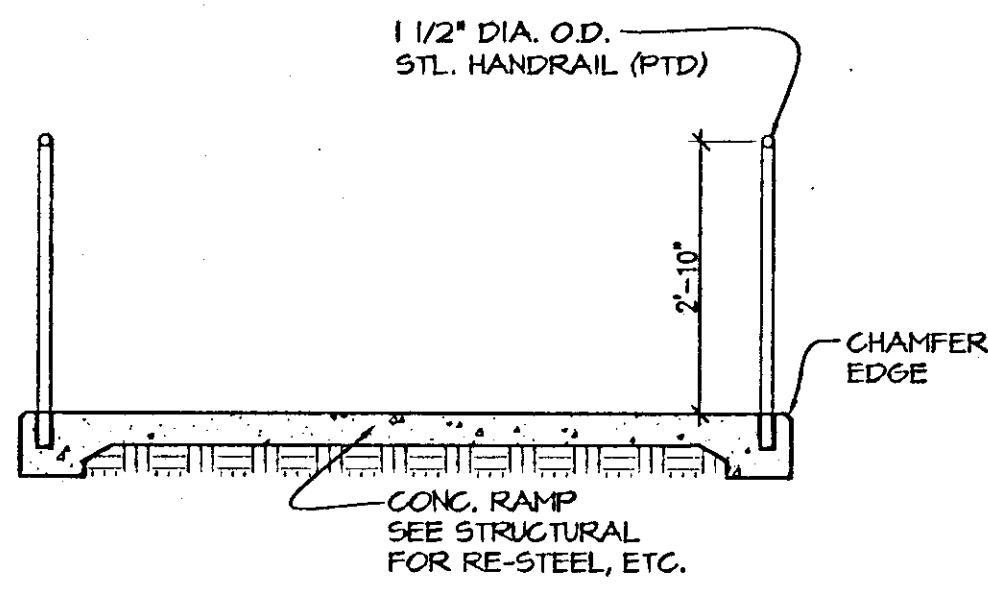

1 SECTION - RAMP
SCALE: 1/2" = 1'-0"

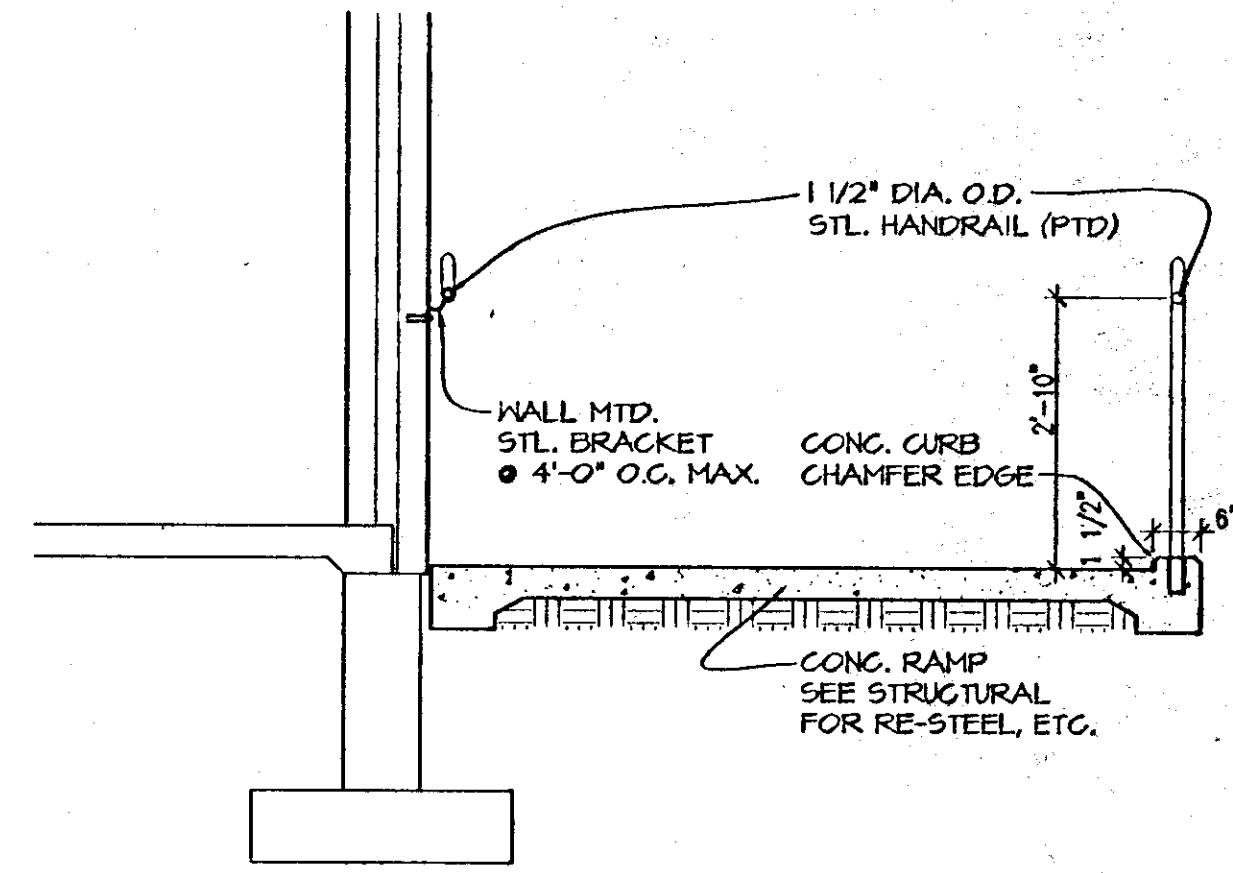

2 SECTION - RAMP
SCALE: 1/2" = 1'-0"

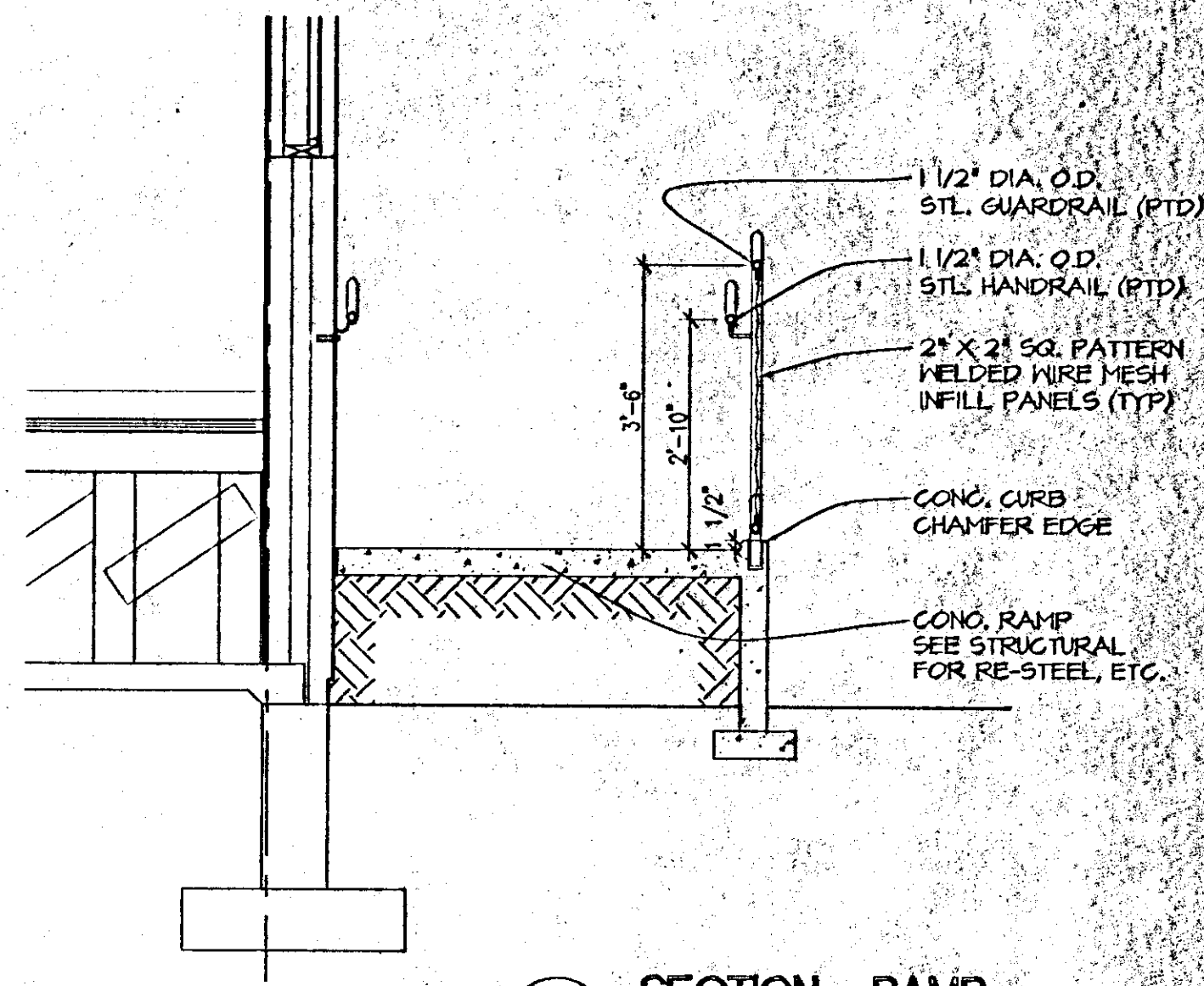

3 SECTION - RAMP
SCALE: 1/2" = 1'-0"

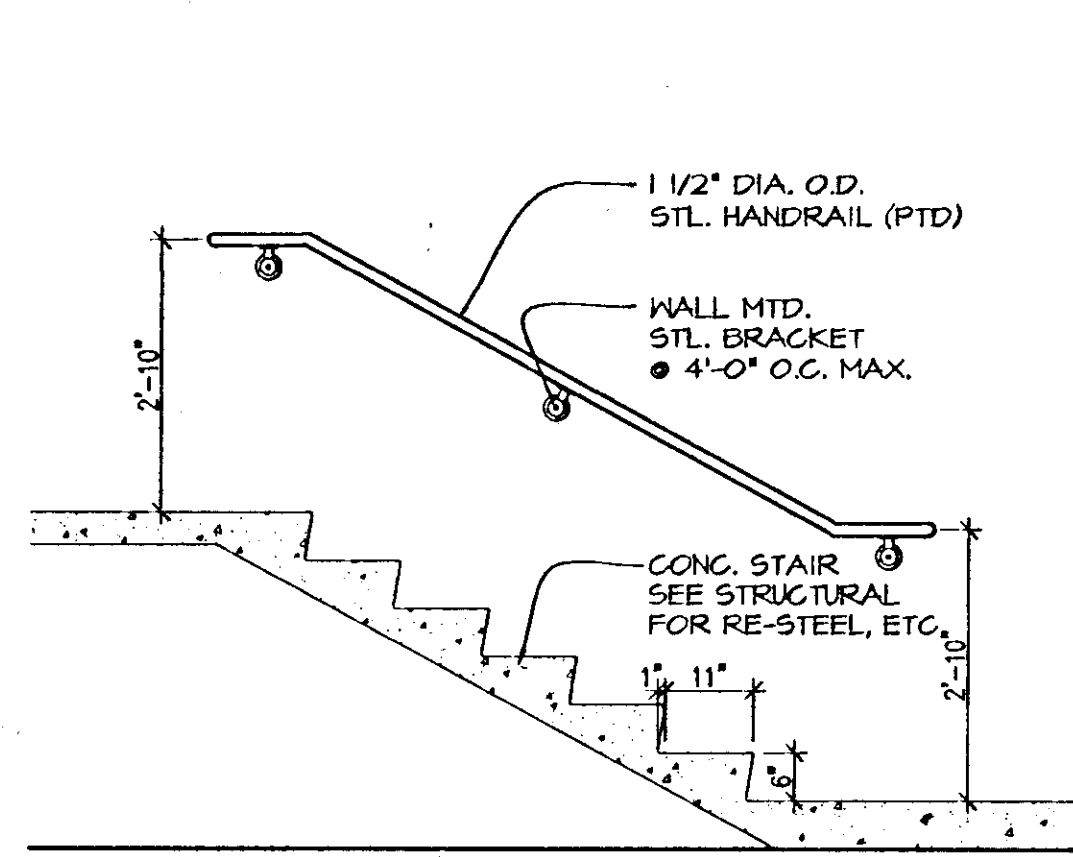

4 SECTION - STAIR
SCALE: 1/2" = 1'-0"

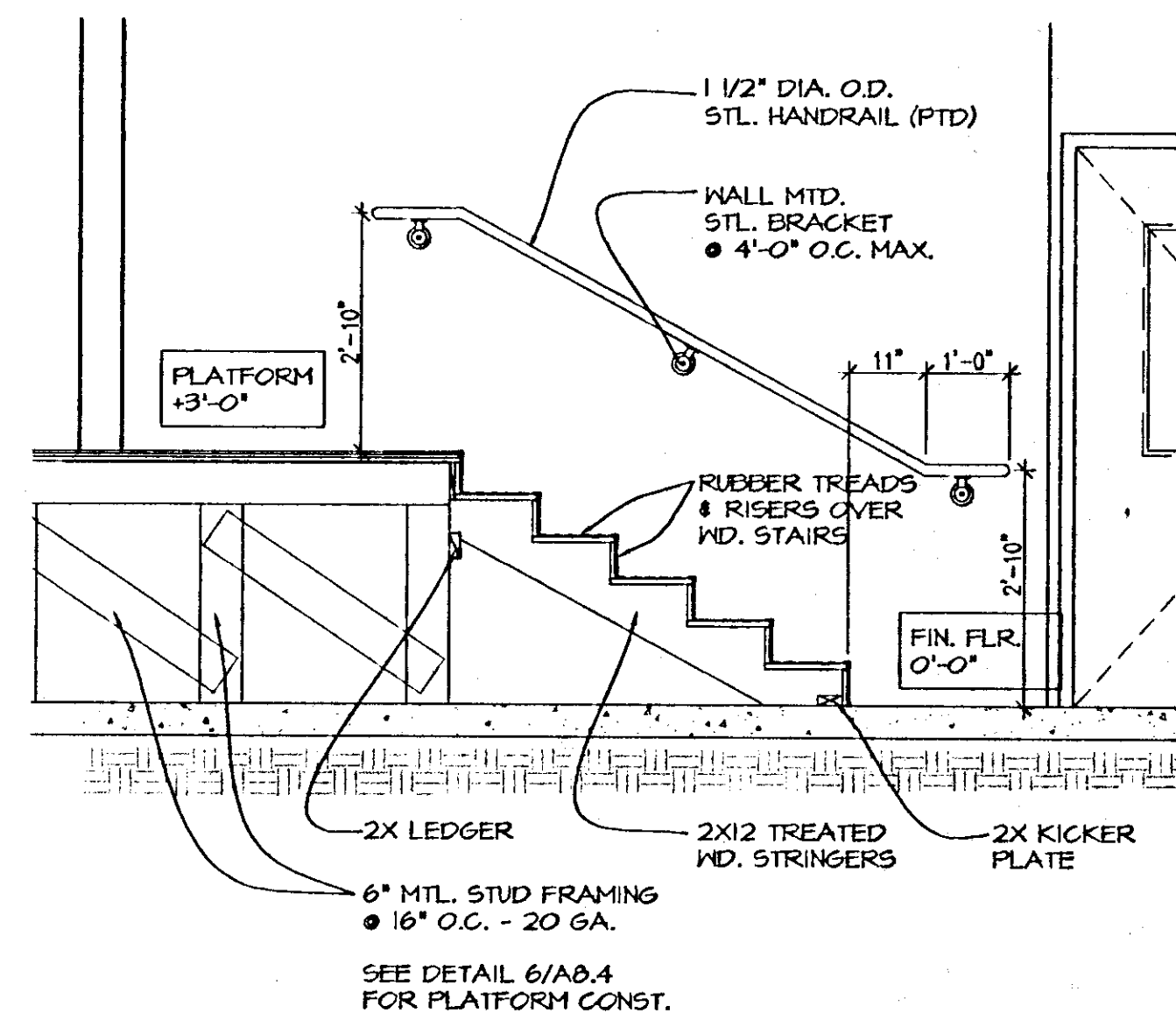

5 SECTION - STAIR
SCALE: 1/2" = 1'-0"

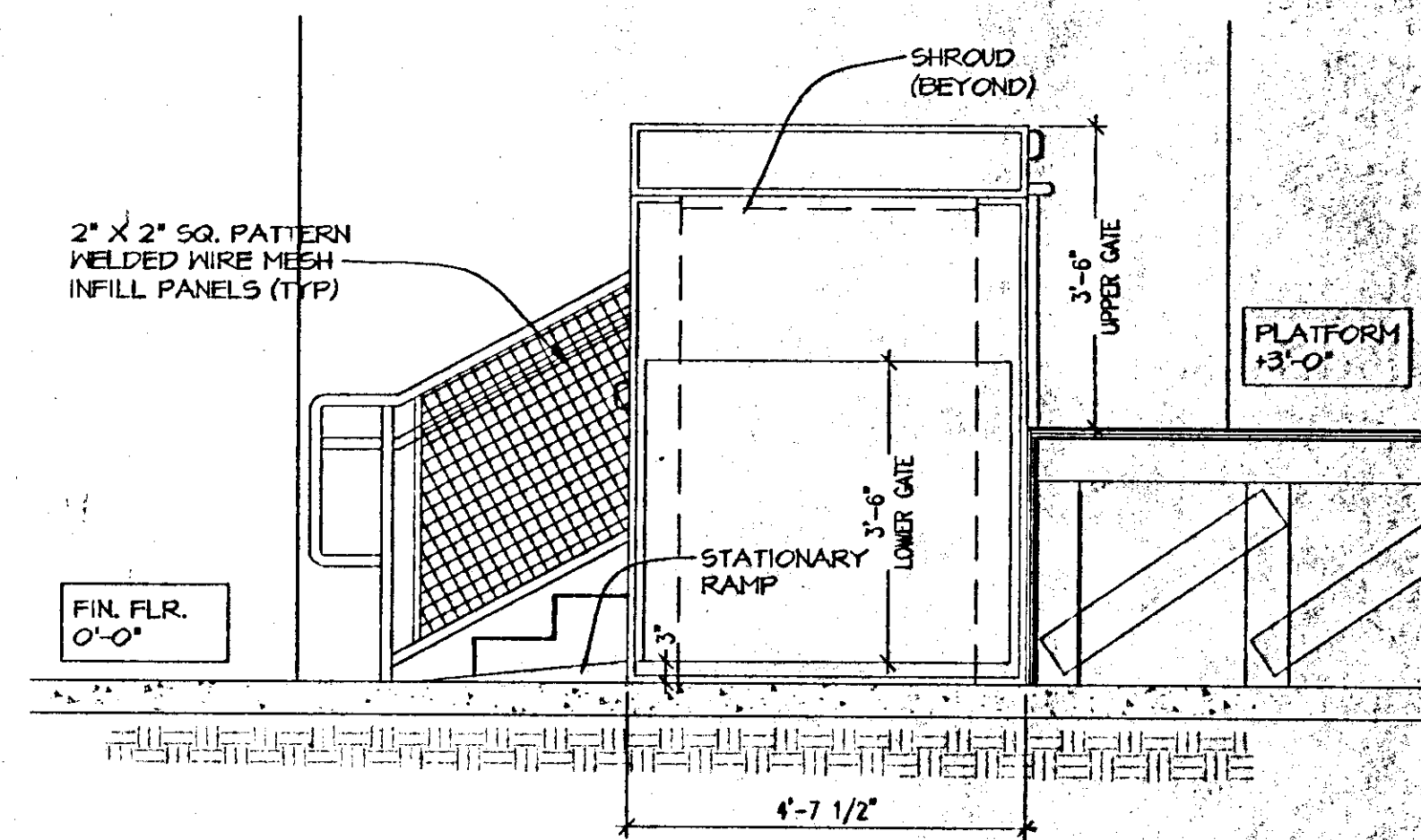

6 SECTION - HC LIFT
SCALE: 1/2" = 1'-0"

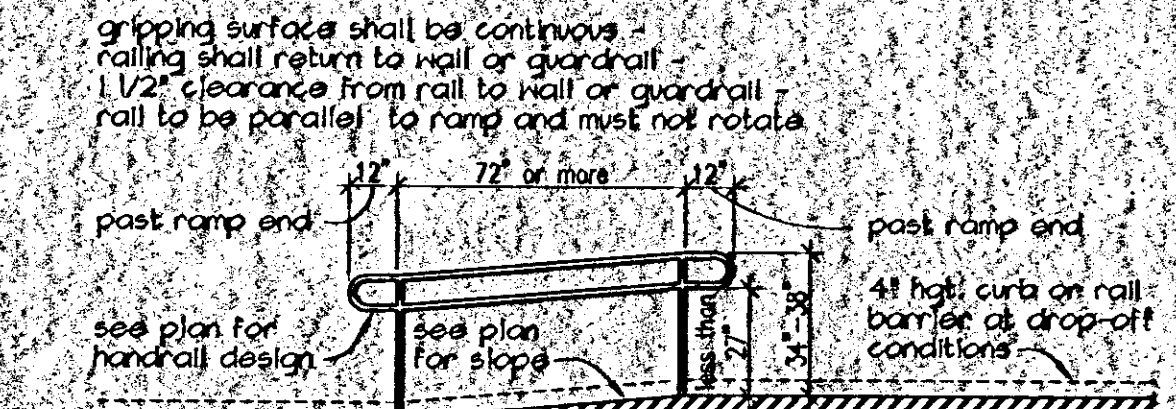

HANDRAIL AT RAMP
handrail not req'd under 1:20 slope, under 6' rise or under 72" length
guardrail not required at drop-offs under 30" high, neither required at curb ramp; handrail is required at both sides where no wall occurs

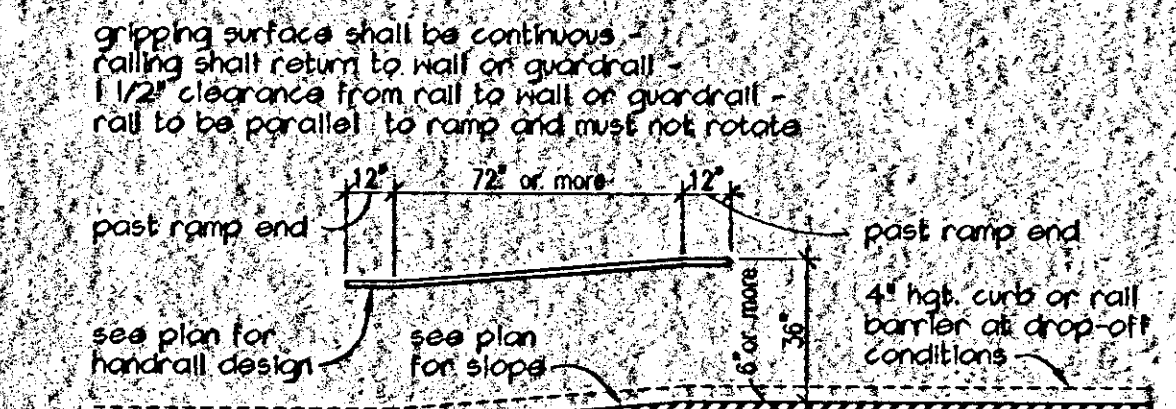

HANDRAIL AT RAMP - WALL SIDE
required at both sides where this wall occurs

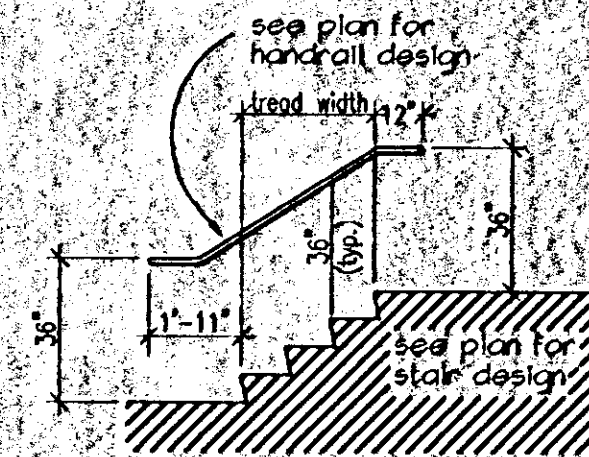

HANDRAIL AT STAIR
required at both sides
see notes above

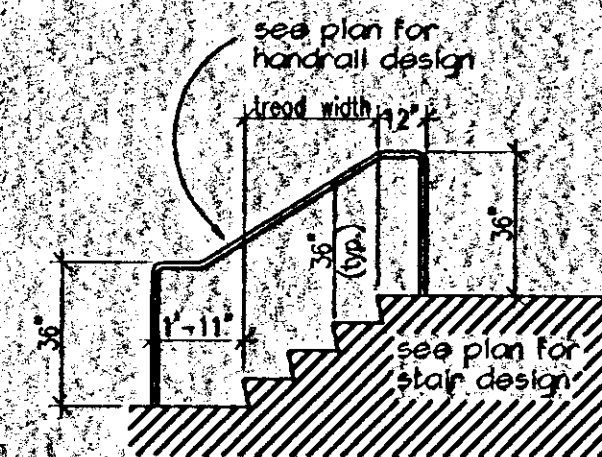

HANDRAIL AT STAIR MIDRAIL
see notes above
handrail at ramps

A HANDRAIL REQUIREMENTS
N.T.S.

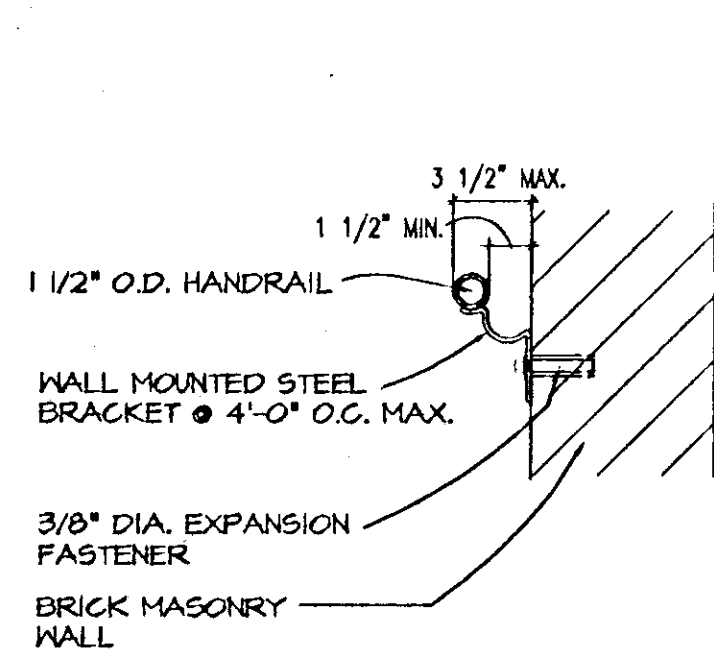

7 HANDRAIL DETAIL
SCALE: 1 1/2" = 1'-0"

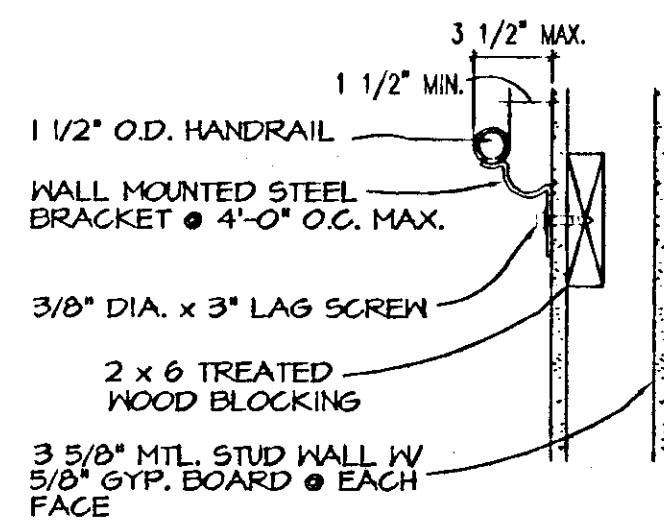

8 HANDRAIL DETAIL
SCALE: 1 1/2" = 1'-0"

COPYRIGHT 2002, FAUNTLEROY & LATHAM, INC.



FAUNTLEROY & LATHAM, INC.
ARCHITECTS, ENGINEERS, PLANNERS
229 ST. JOHN LANE • COVINGTON, LA 70433 • (985) 893-4100 • www.fl-inc.com

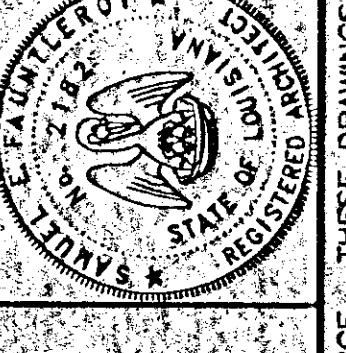
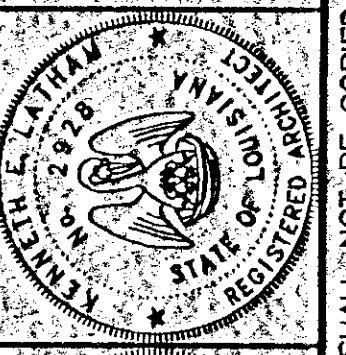

RENOVATION TO:
COVINGTON ELEMENTARY SCHOOL
325 S. JACKSON
COVINGTON, LOUISIANA

STAIR & RAMP SECTIONS & DETAILS

202032	
Own	Chk
ATS	KL
Date	Rev
17 SEP 02	

A72
Sheet OF 60

THESE DRAWINGS ARE THE SOLE PROPERTY OF FAUNTLEROY & LATHAM, INC. AND ARE ISSUED AS INSTRUMENTS OF SERVICE. THESE DRAWINGS SHALL NOT BE COPIED, REPRODUCED OR USED IN ANY MANNER WITHOUT WRITTEN CONSENT OF FAUNTLEROY & LATHAM, INC.

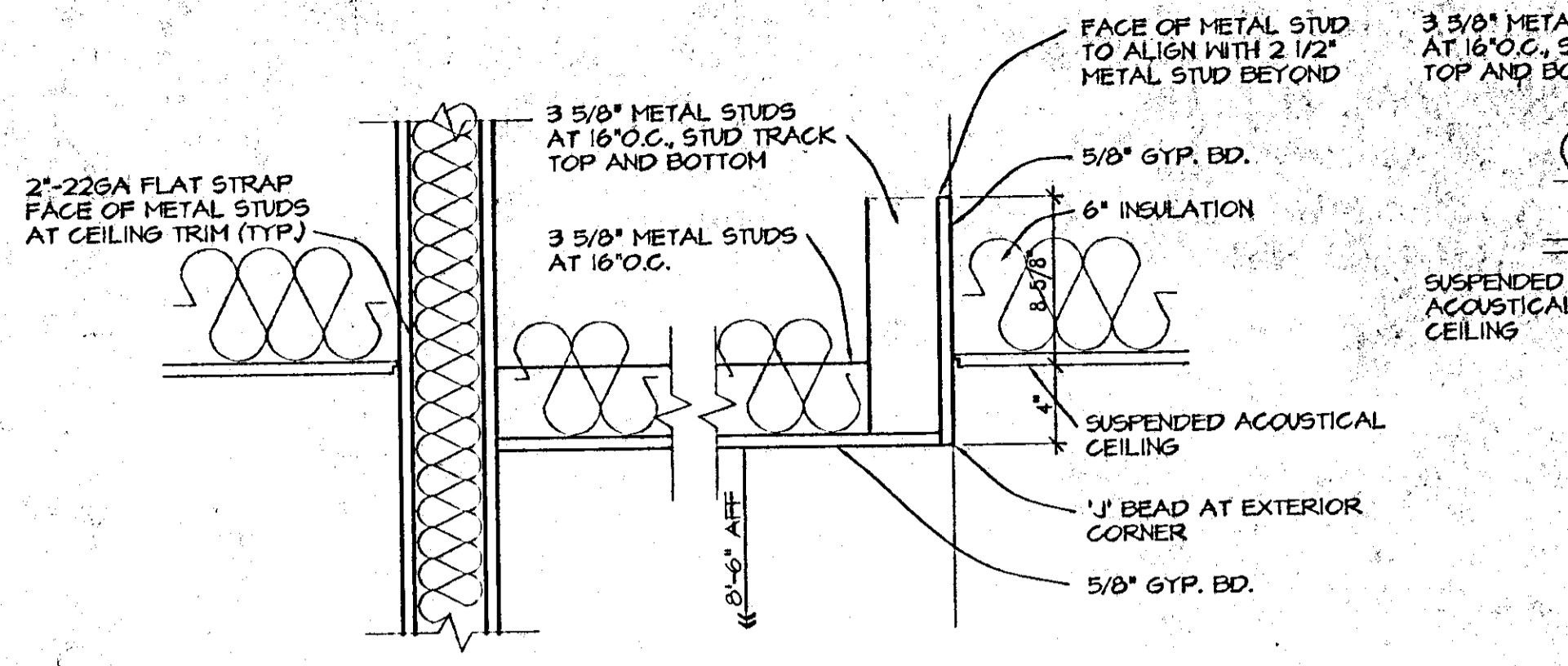

1 CEILING DETAIL
A6.1 SCALE: 1 1/2" = 1'-0"

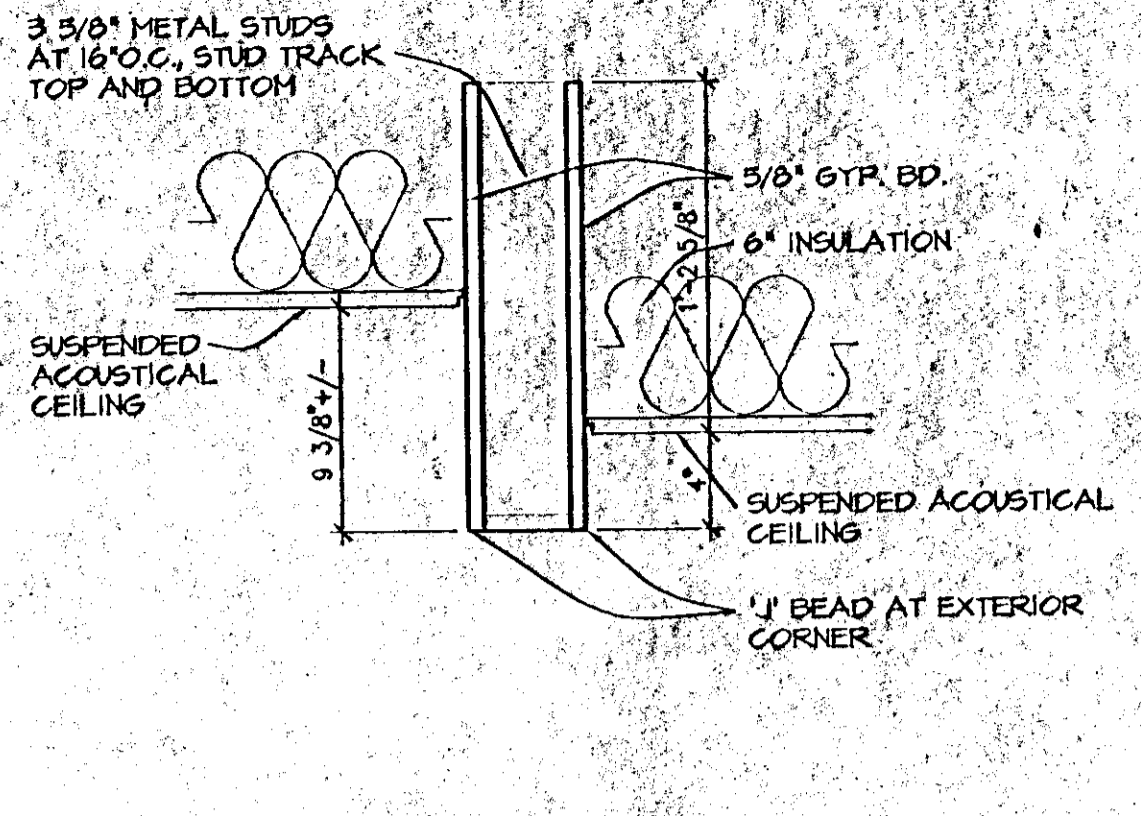

2 CEILING DETAIL
A6.1 SCALE: 1 1/2" = 1'-0"

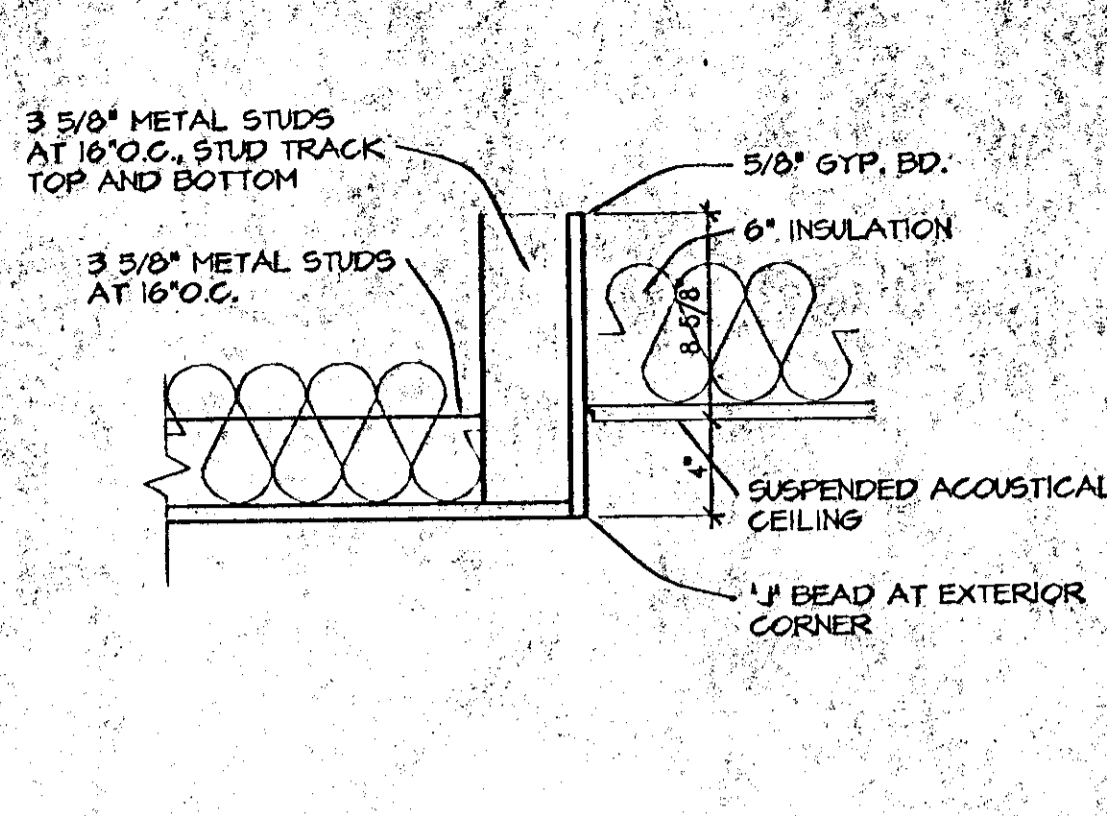

3 CEILING DETAIL
A6.1 SCALE: 1 1/2" = 1'-0"

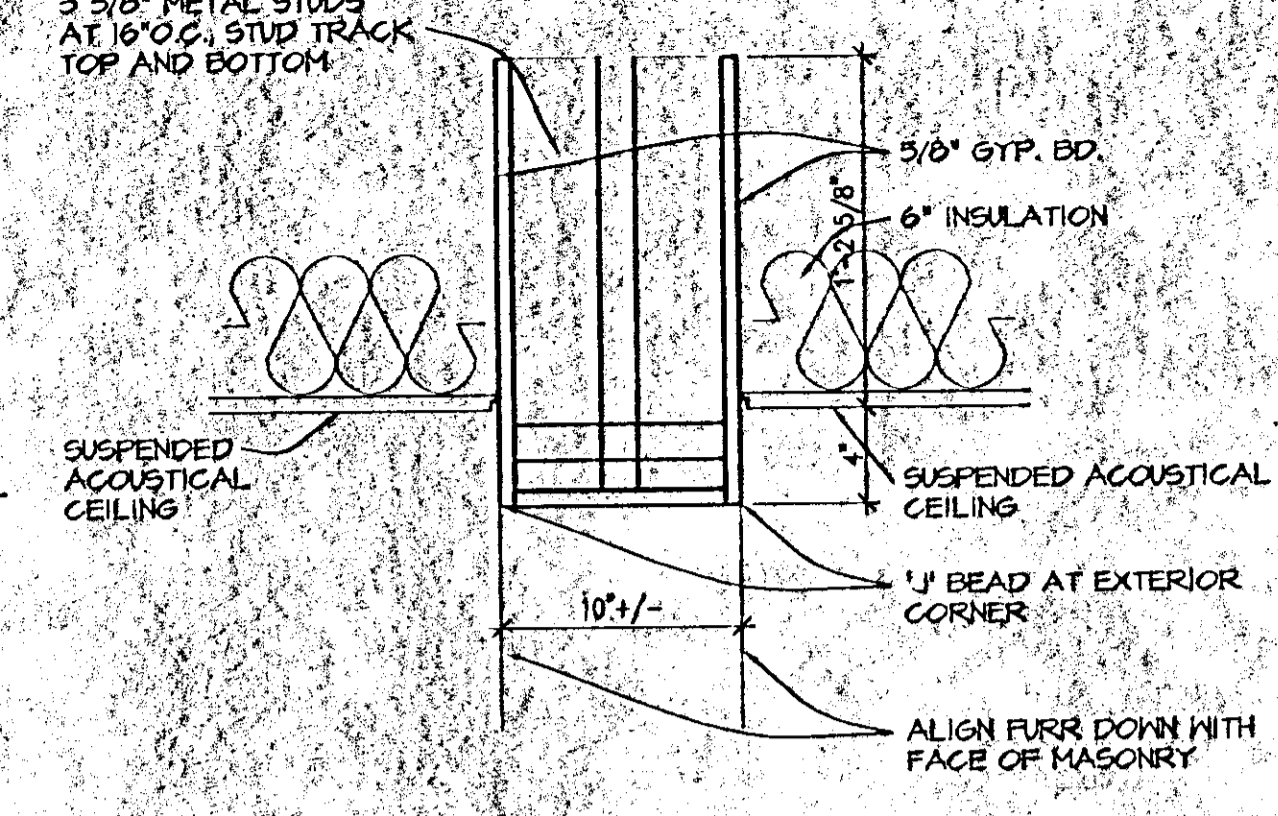

4 CEILING DETAIL
A6.1 SCALE: 1 1/2" = 1'-0"

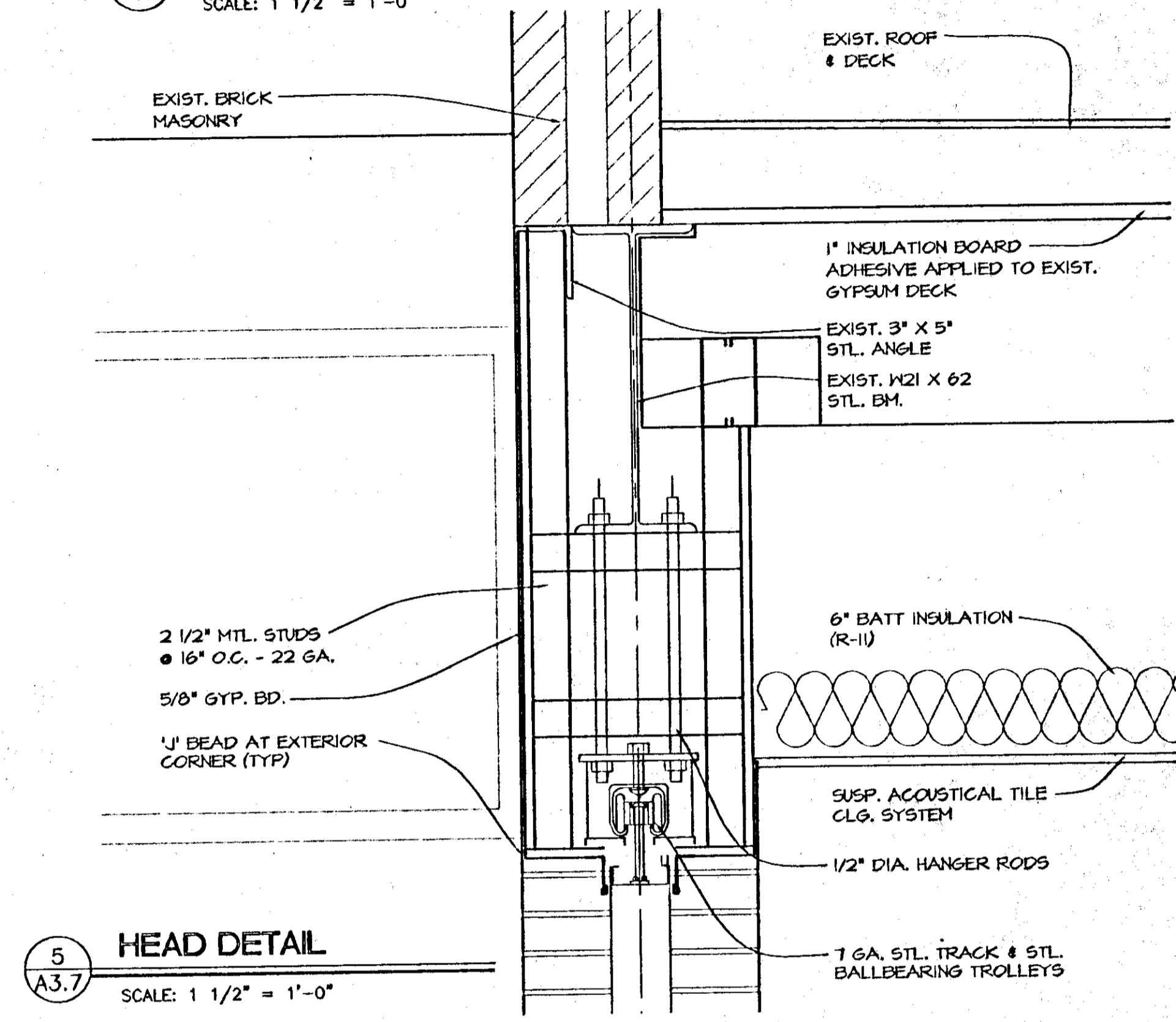

5 HEAD DETAIL
A3.7 SCALE: 1 1/2" = 1'-0"

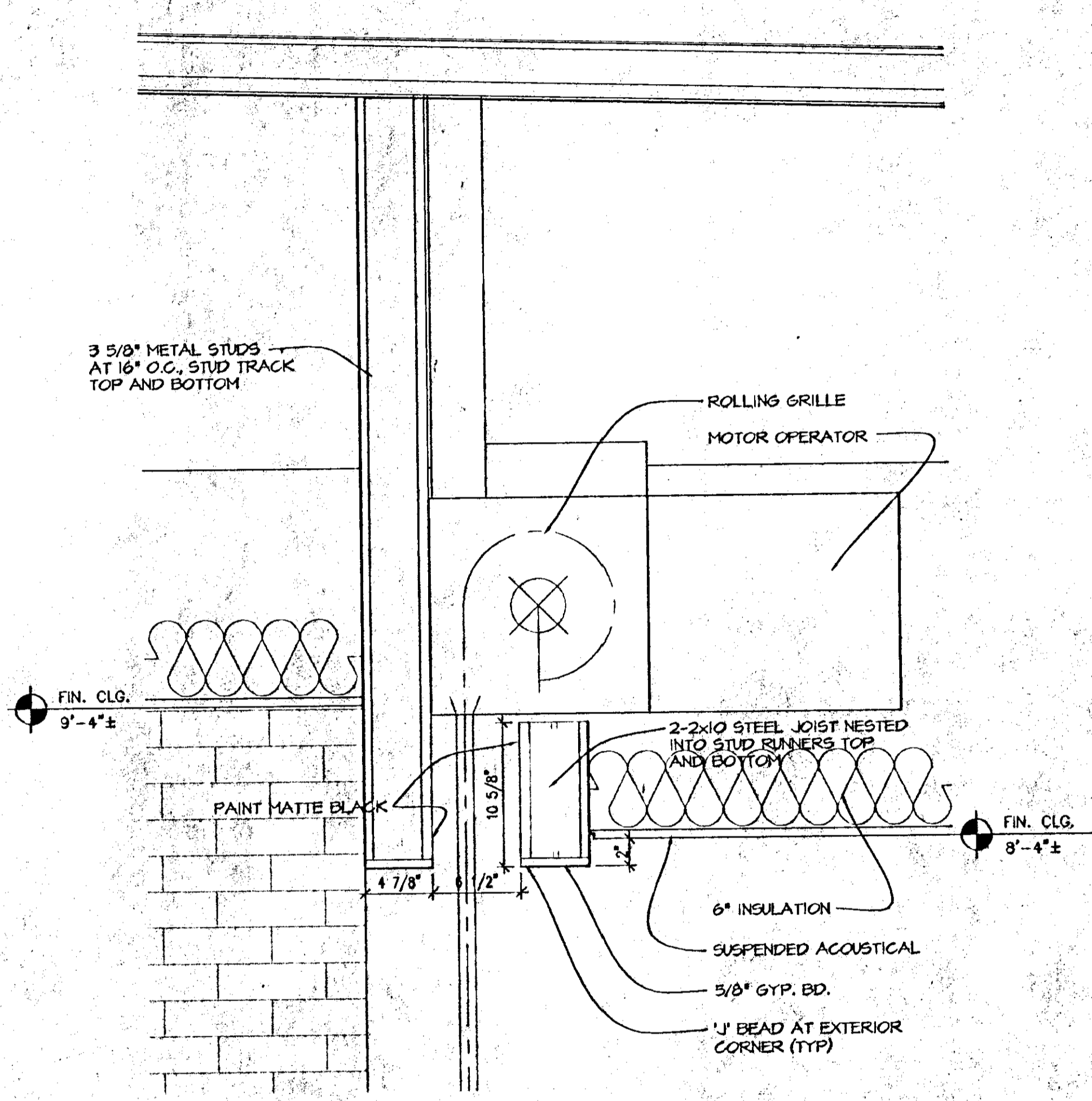

8 CEILING DETAIL
A6.5 SCALE: 1 1/2" = 1'-0"

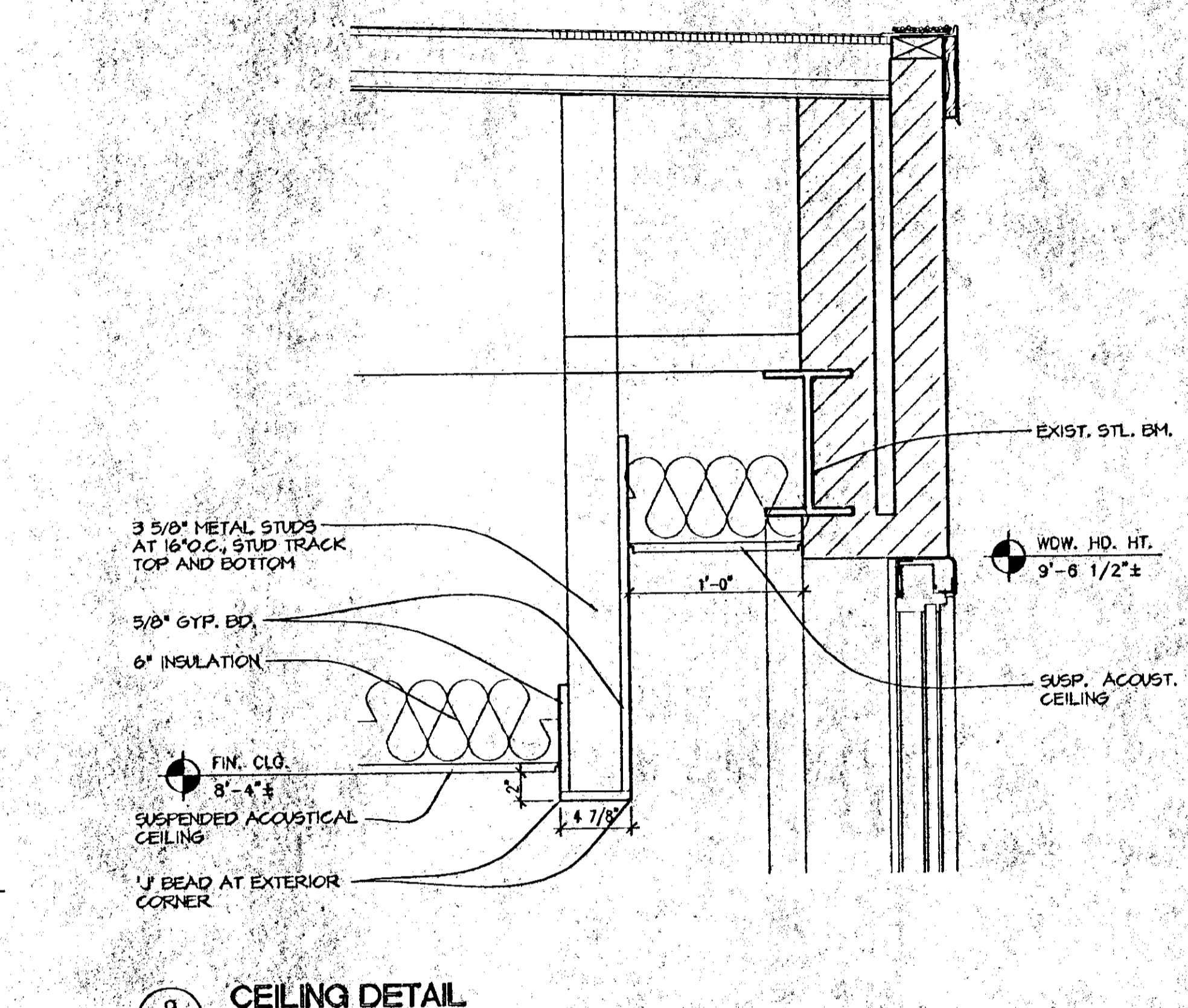

9 CEILING DETAIL
A6.5 SCALE: 1 1/2" = 1'-0"

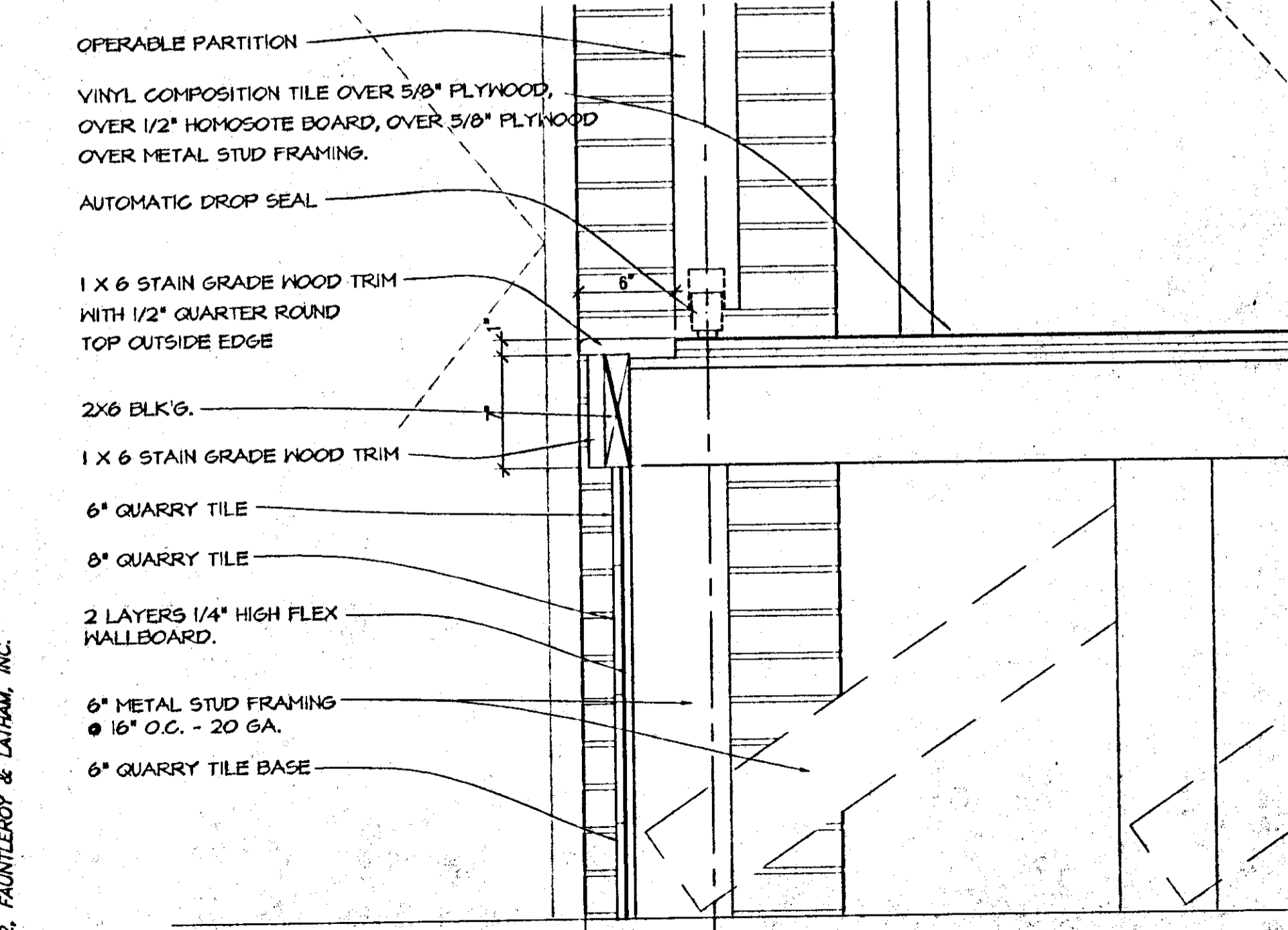

6 SILL (& PLATFORM) DETAIL
A3.7 SCALE: 1 1/2" = 1'-0"

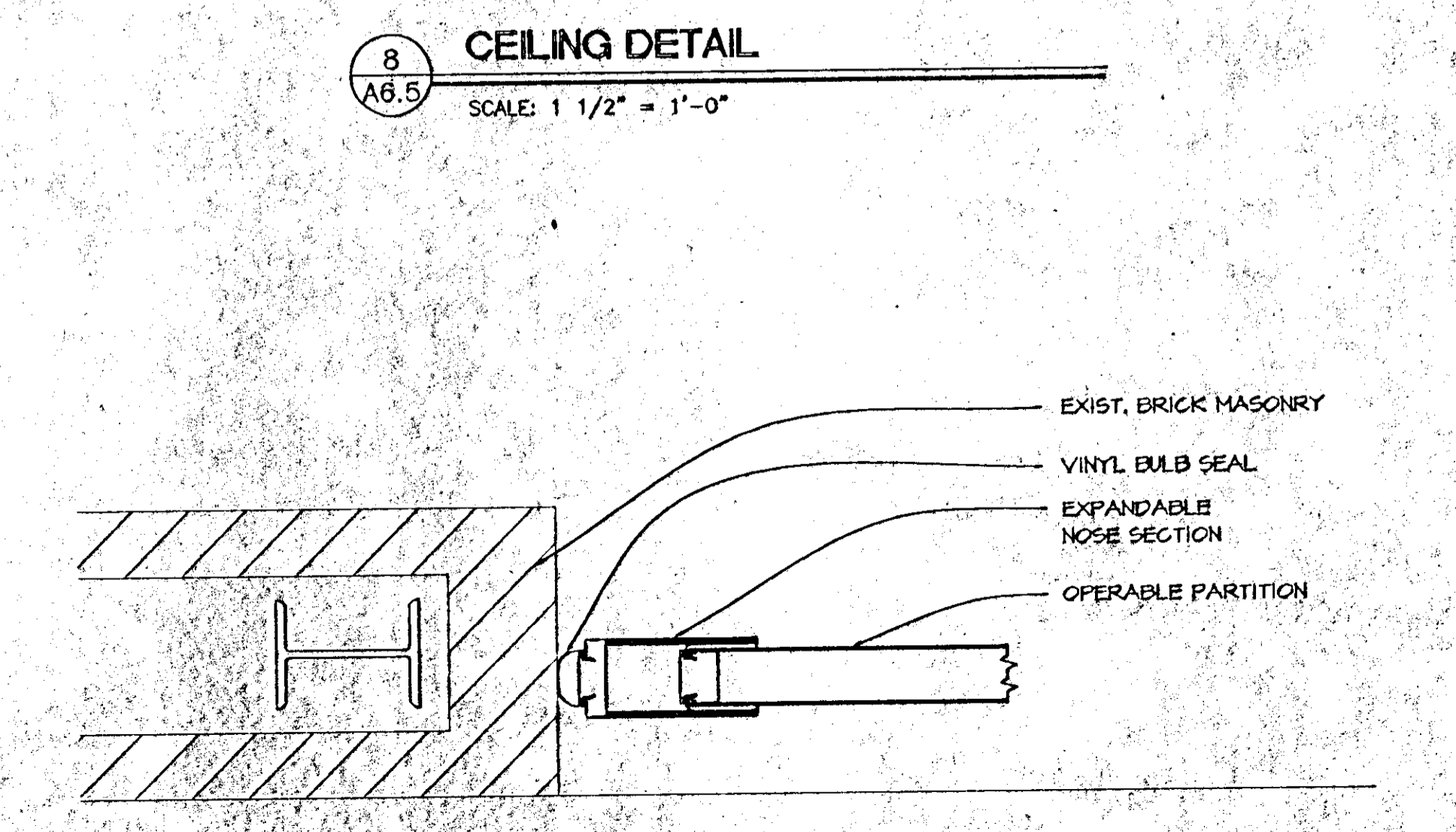

7 JAMB DETAIL
A3.7 SCALE: 1 1/2" = 1'-0"

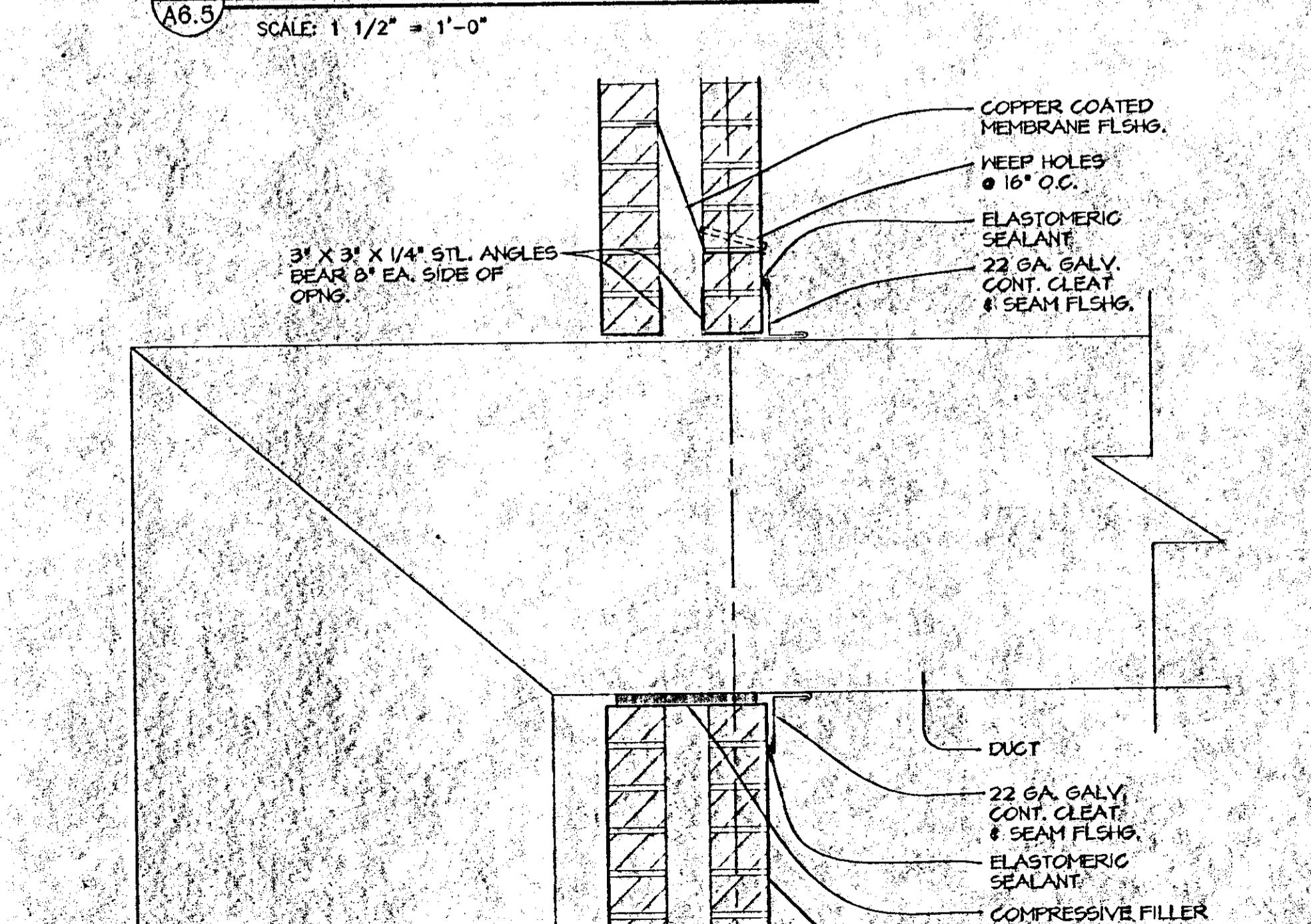

10 DUCT THRU-WALL DETAIL
A3.7 SCALE: 1 1/2" = 1'-0"

COPYRIGHT 2002, FAUNTLEROY & LATHAM, INC.

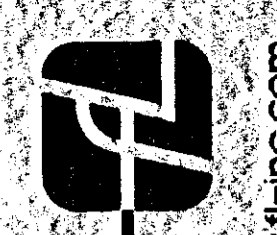

FAUNTLEROY & LATHAM, INC.
ARCHITECTS, ENGINEERS, PLANNERS

229 ST. JOHN LANE • COVINGTON, LA 70433 • (985) 893-4100 • www.fl-inc.com

RENOVATION TO

COVINGTON ELEMENTARY SCHOOL

325 S. JACKSON

COVINGTON, LOUISIANA

DETAILS

202032

Dwn.	CHK.
KPS	KEL
Dgtg	Rev.
	17 SEP 02

A8.1
Sheet 01 of 90

THESE DRAWINGS ARE THE SOLE PROPERTY OF FAUNTLEROY & LATHAM, INC. AND ARE ISSUED AS INSTRUMENTS OF SERVICE. THESE DRAWINGS SHALL NOT BE COPIED, REPRODUCED OR USED IN ANY MANNER WITHOUT WRITTEN CONSENT OF FAUNTLEROY & LATHAM, INC.

COPYRIGHT 2002, FAUNTLEROY & LATHAM, INC.

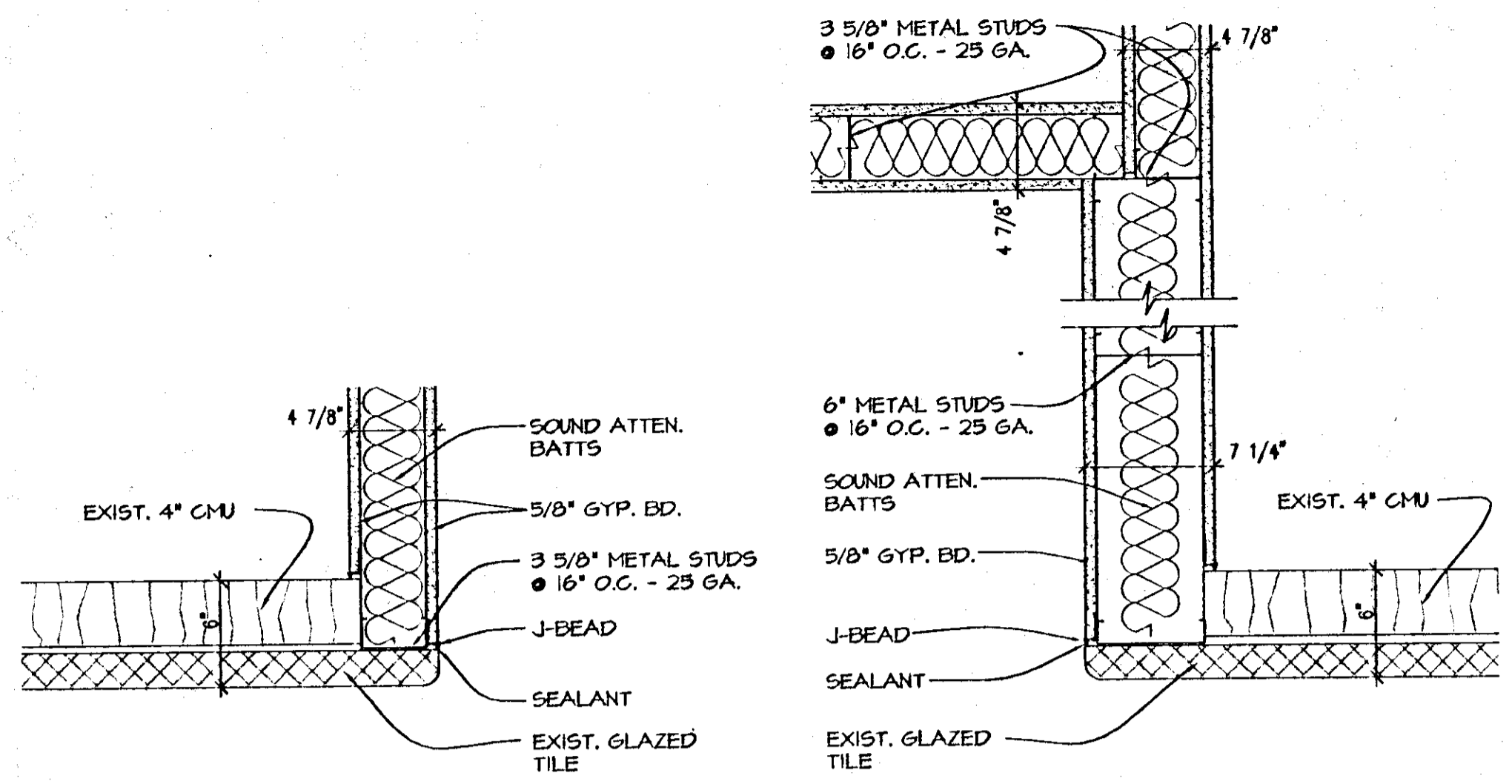

1 WALL DETAIL
A2.1 SCALE: 1 1/2" = 1'-0"

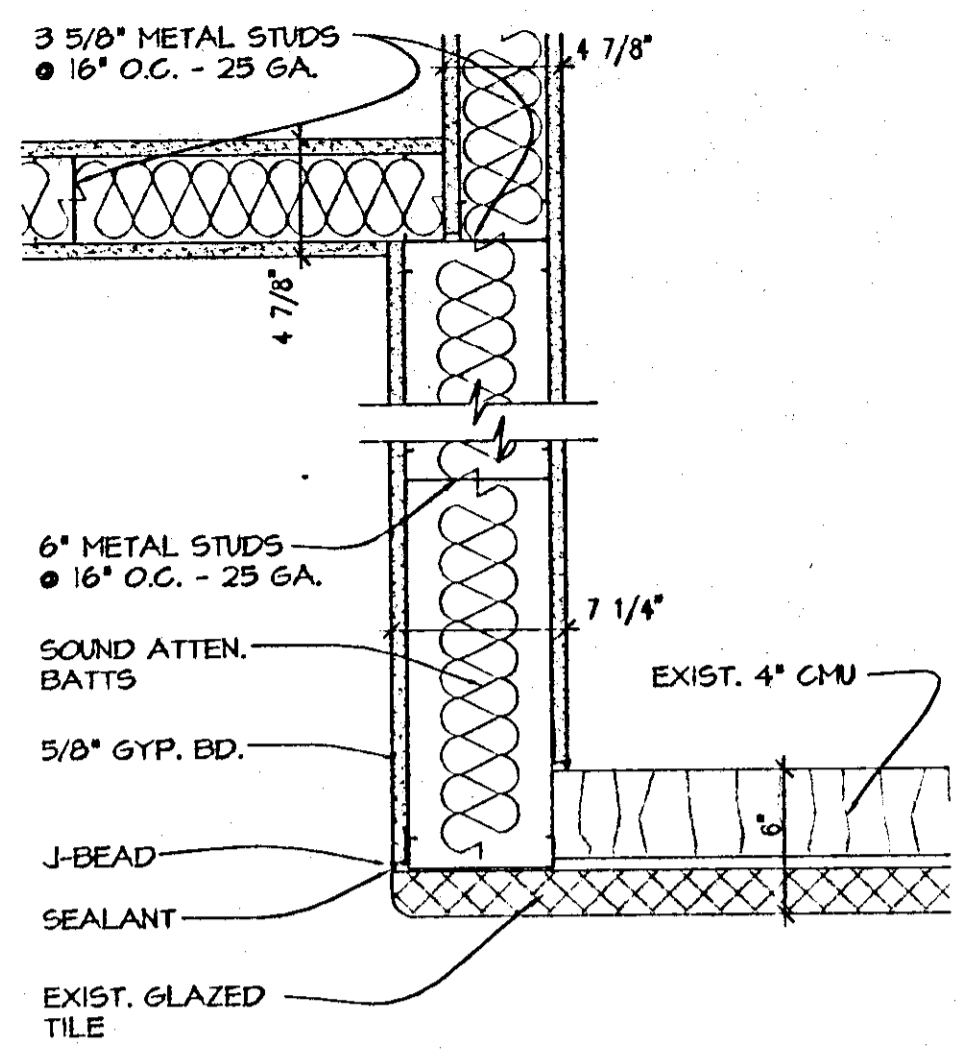

2 WALL DETAIL
A2.1 SCALE: 1 1/2" = 1'-0"

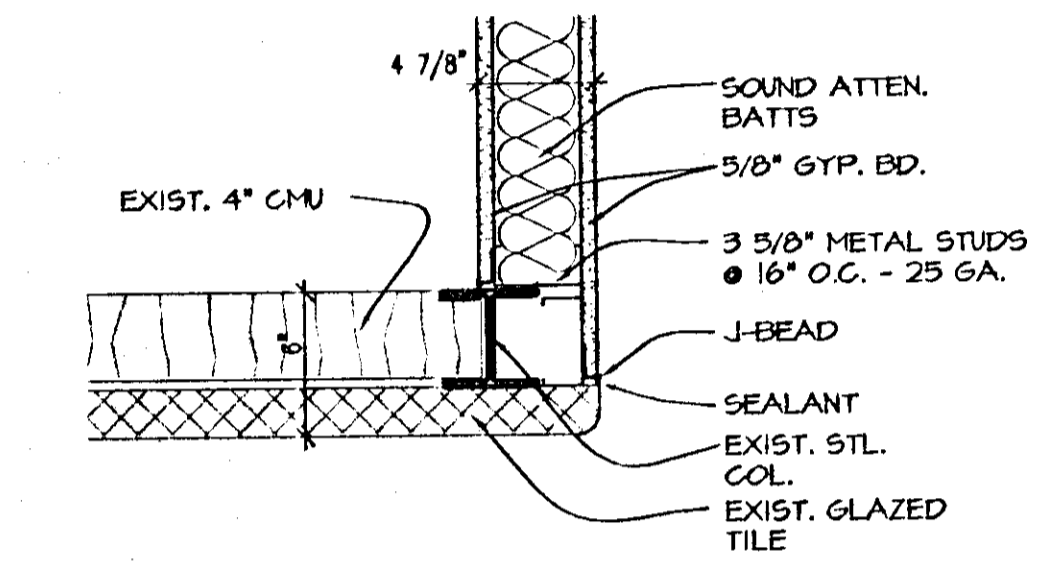

3 WALL DETAIL
A2.1 SCALE: 1 1/2" = 1'-0"

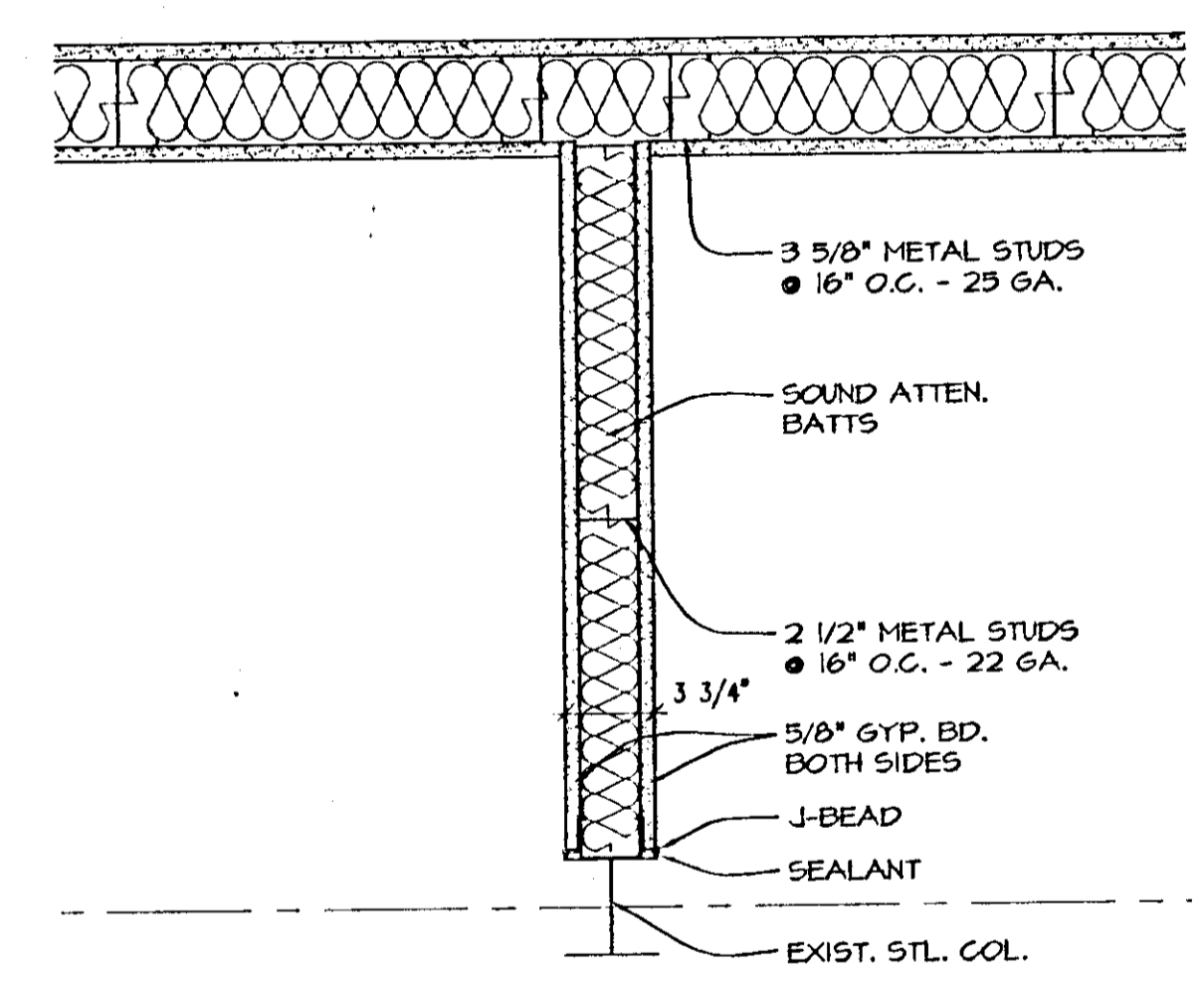

8 WALL DETAIL
A2.4 SCALE: 1 1/2" = 1'-0"

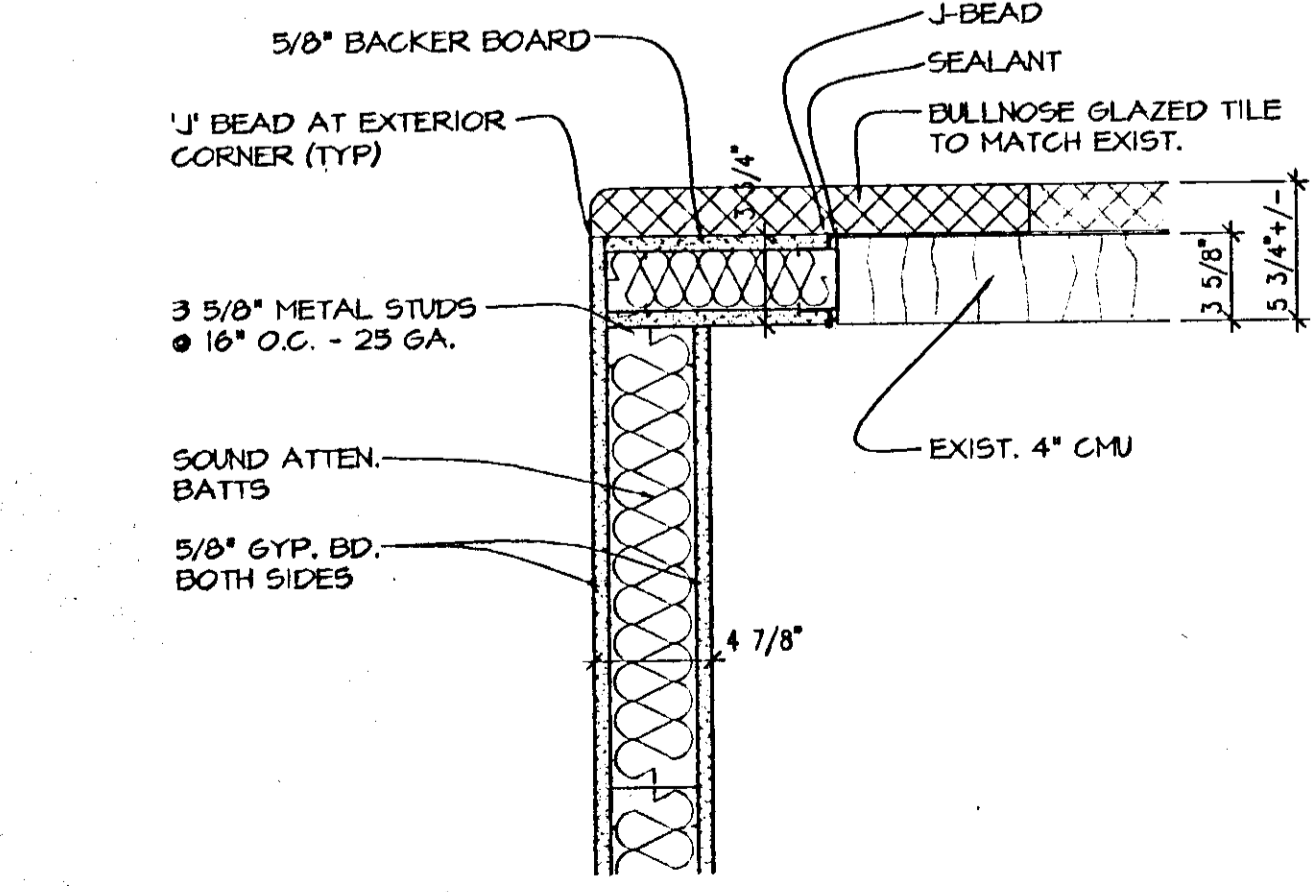

9 WALL DETAIL
A2.1 SCALE: 1 1/2" = 1'-0"

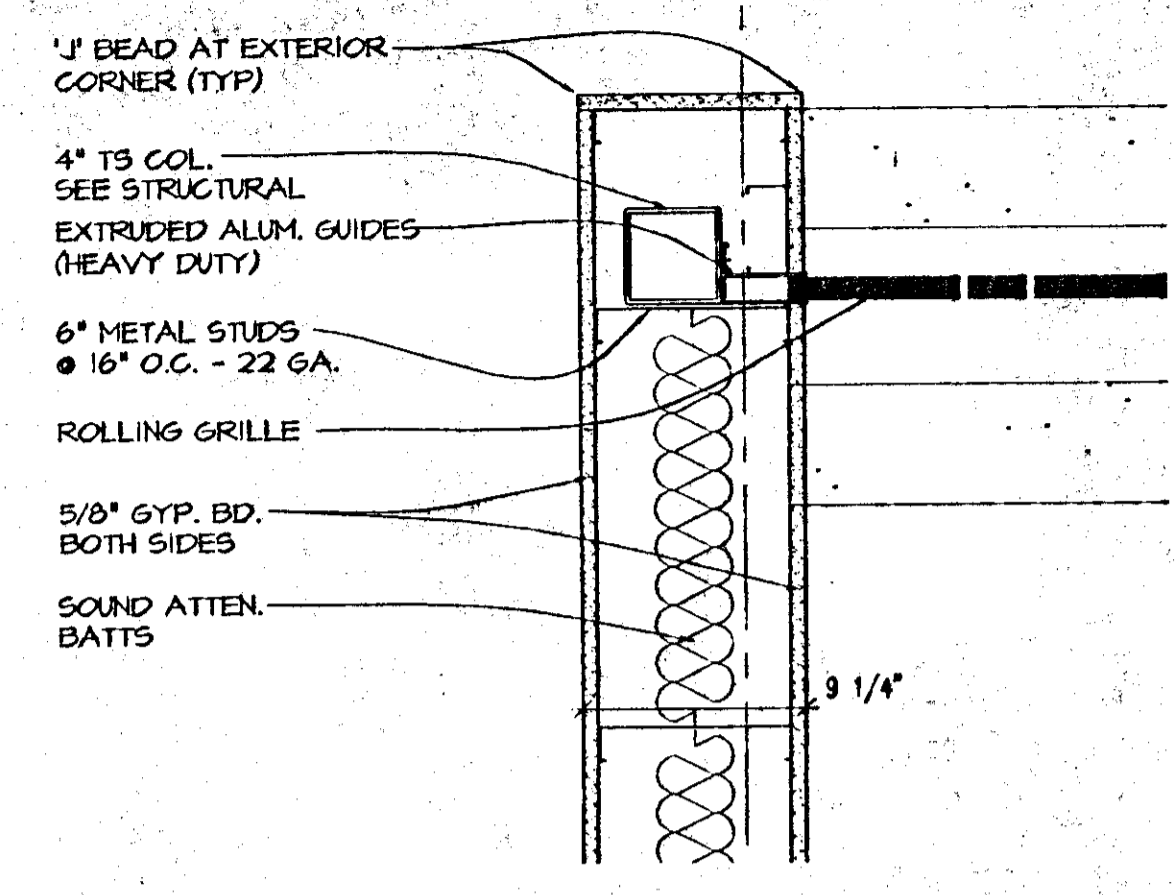

4 WALL DETAIL
A2.5 SCALE: 1 1/2" = 1'-0"

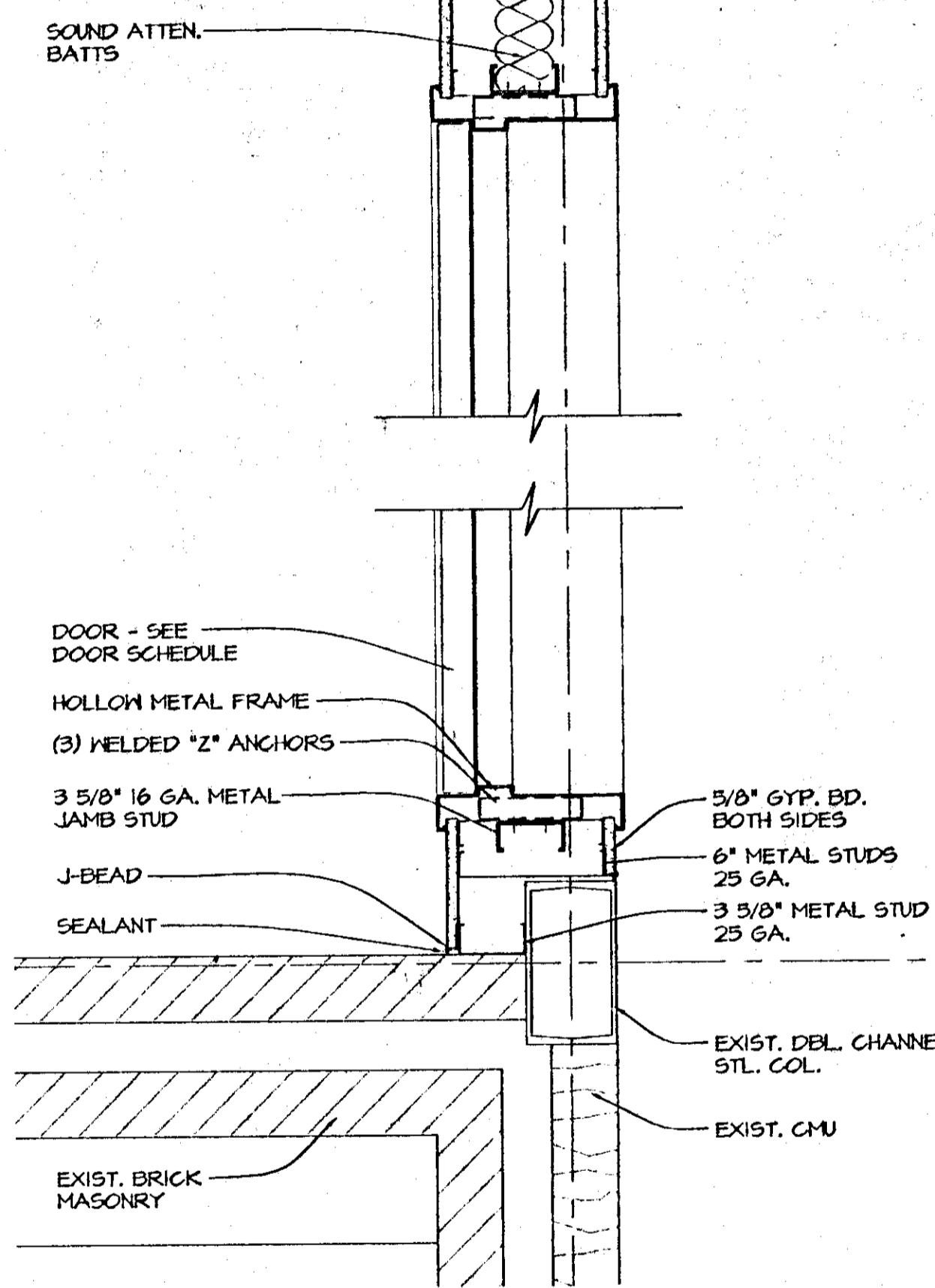

5 WALL DETAIL
A2.5 SCALE: 1 1/2" = 1'-0"

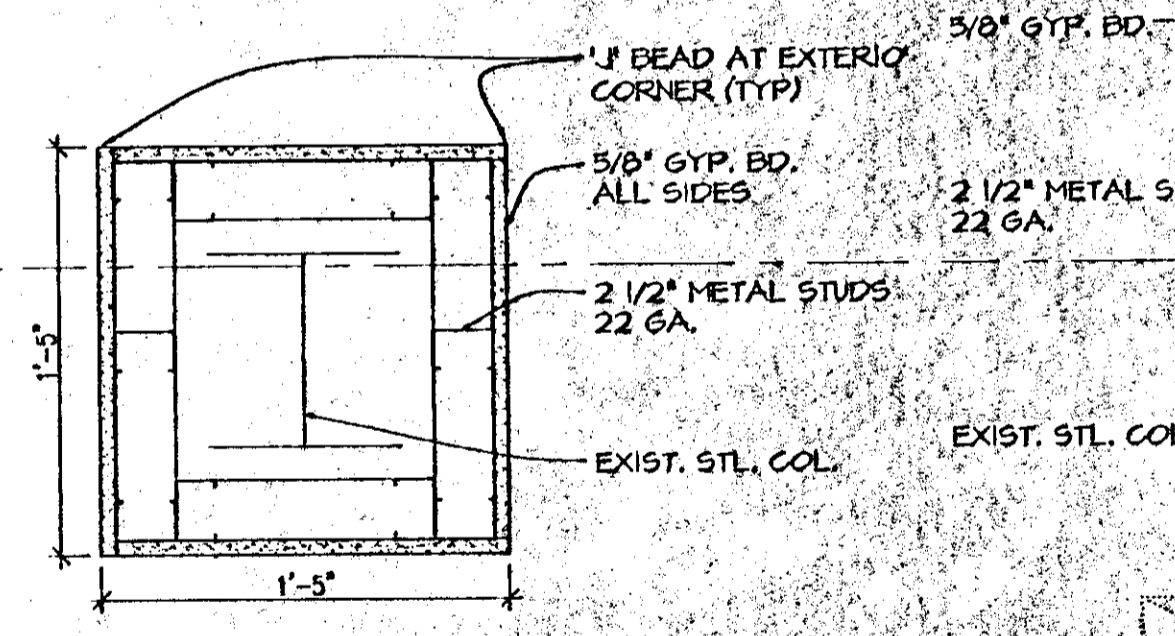

6 WALL DETAIL
A2.5 SCALE: 1 1/2" = 1'-0"

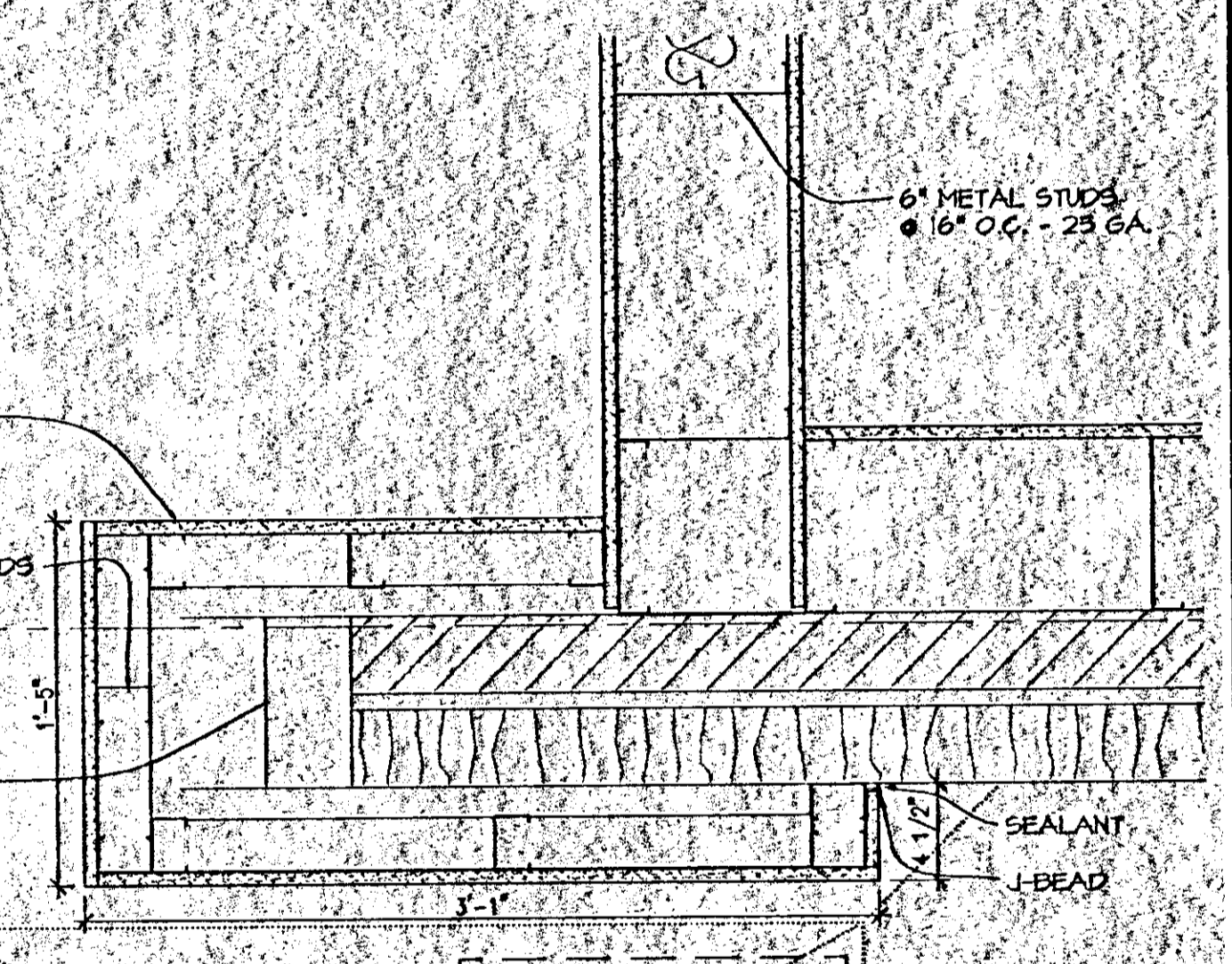

7 WALL DETAIL
A2.5 SCALE: 1 1/2" = 1'-0"

FAUNTLEROY & LATHAM, INC.
ARCHITECTS - ENGINEERS - PLANNERS
229 ST. JOHN LANE • COVINGTON, LA. 70433 • (985) 883-4400 • www.fl-inc.com

COVINGTON ELEMENTARY SCHOOL
325 S. JACKSON
COVINGTON, LOUISIANA

RENOVATION TO

INTERIOR DETAILS

202032

Dwn.	Chk.
ATS	KEL
Date	Rev.
17 SEP 02	

A82
Sheet OF 60

THESE DRAWINGS ARE THE SOLE PROPERTY OF FAUNTLEROY & LATHAM, INC. AND ARE ISSUED AS INSTRUMENTS OF SERVICE. THESE DRAWINGS SHALL NOT BE COPIED, REPRODUCED OR USED IN ANY MANNER WITHOUT WRITTEN CONSENT OF FAUNTLEROY & LATHAM, INC.

COPYRIGHT 2002, FAUTLEROY & LATHAM, INC.

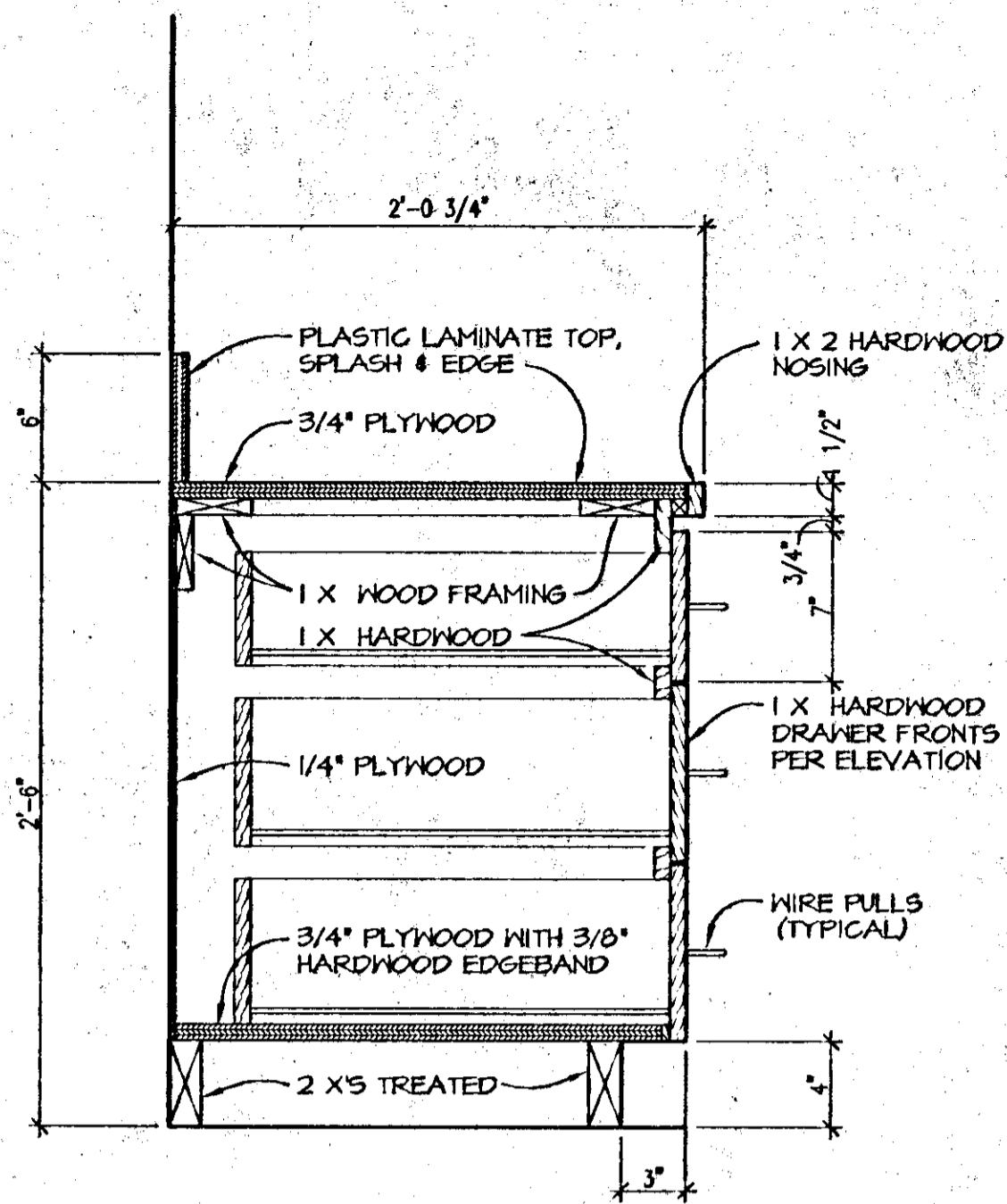

1 DETAIL
A5.1 SCALE: 1 1/2" = 1'-0"

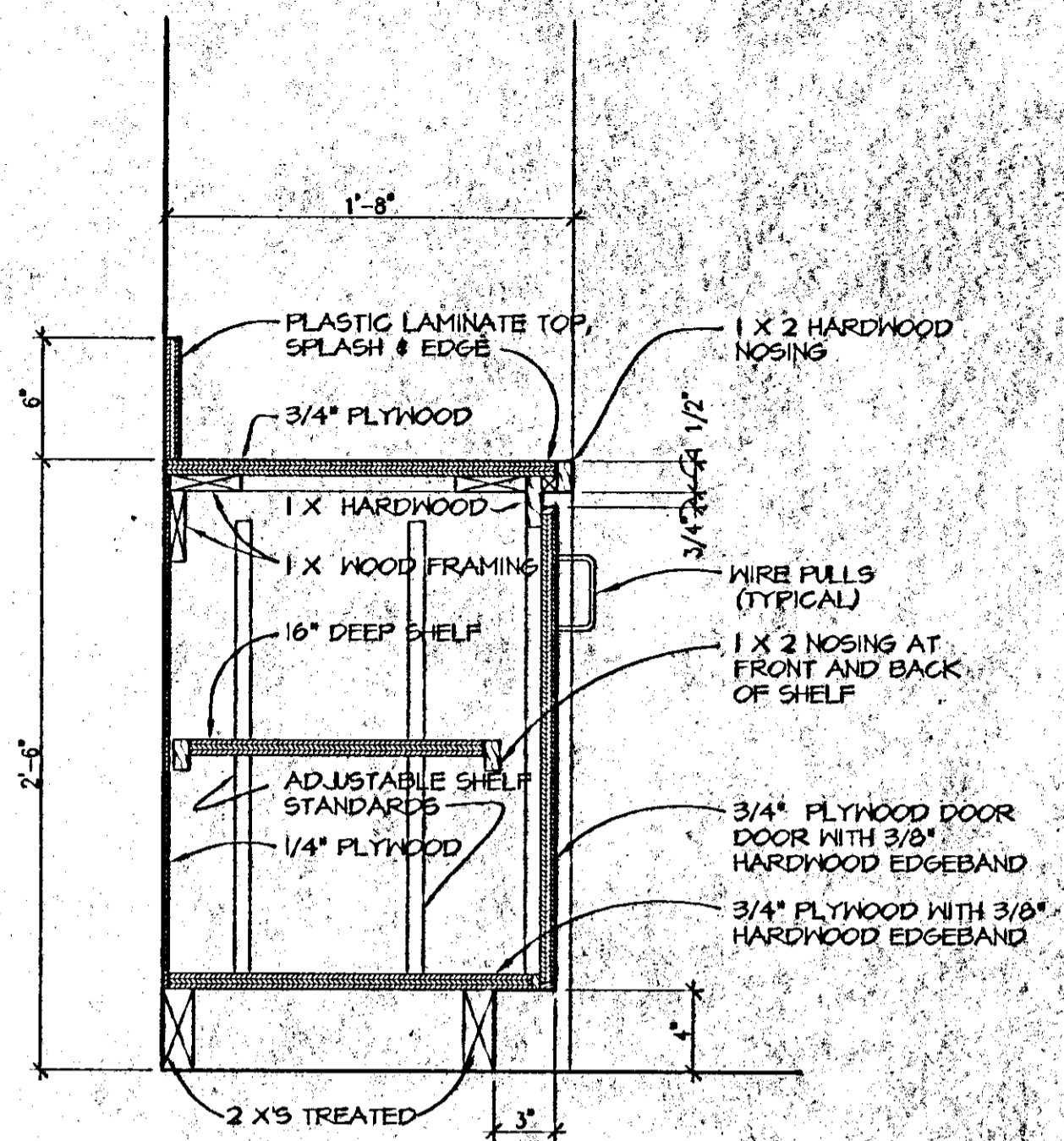

2 DETAIL
A5.2 SCALE: 1 1/2" = 1'-0"

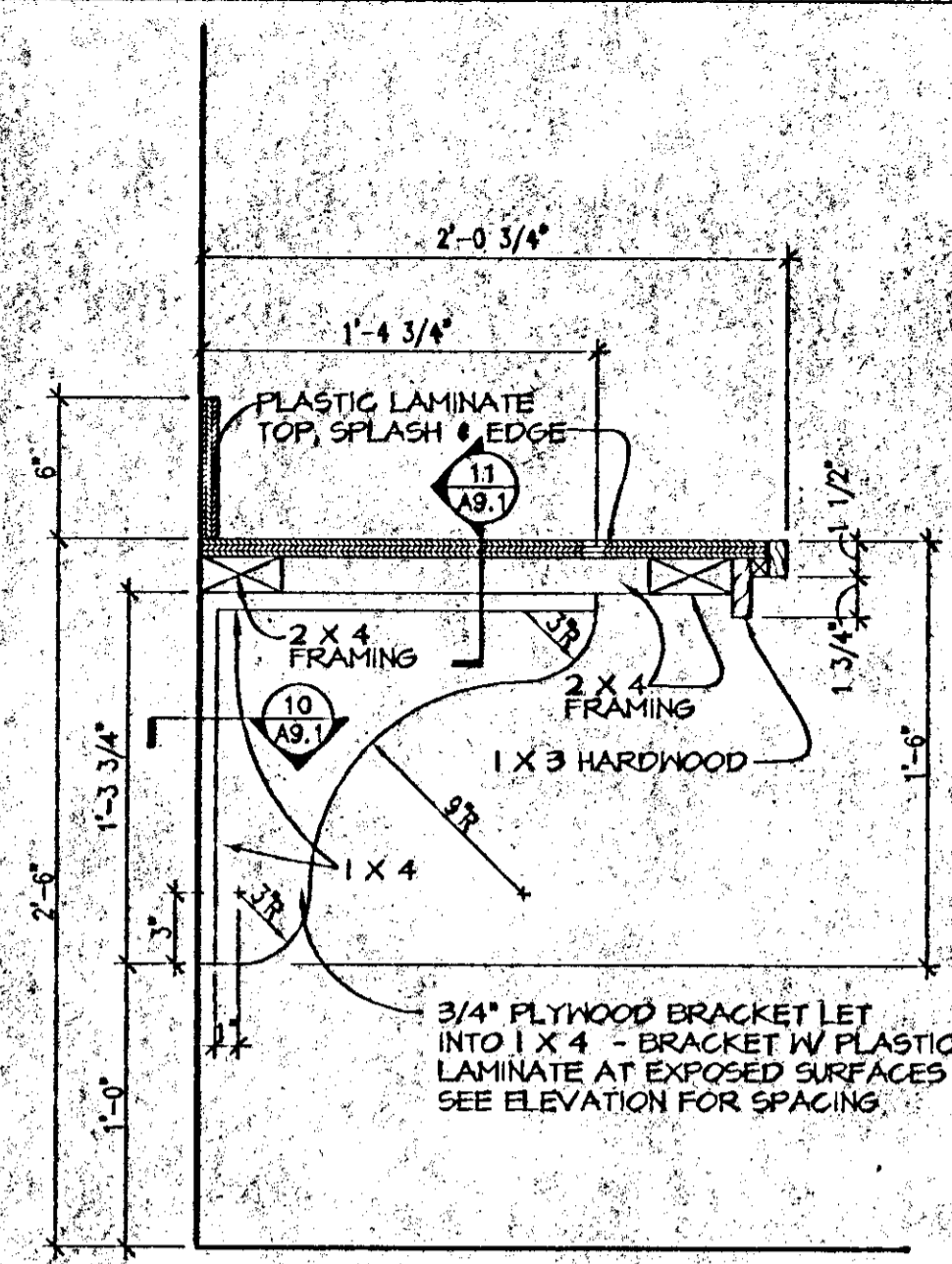

3 DETAIL
A5.2 SCALE: 1 1/2" = 1'-0"

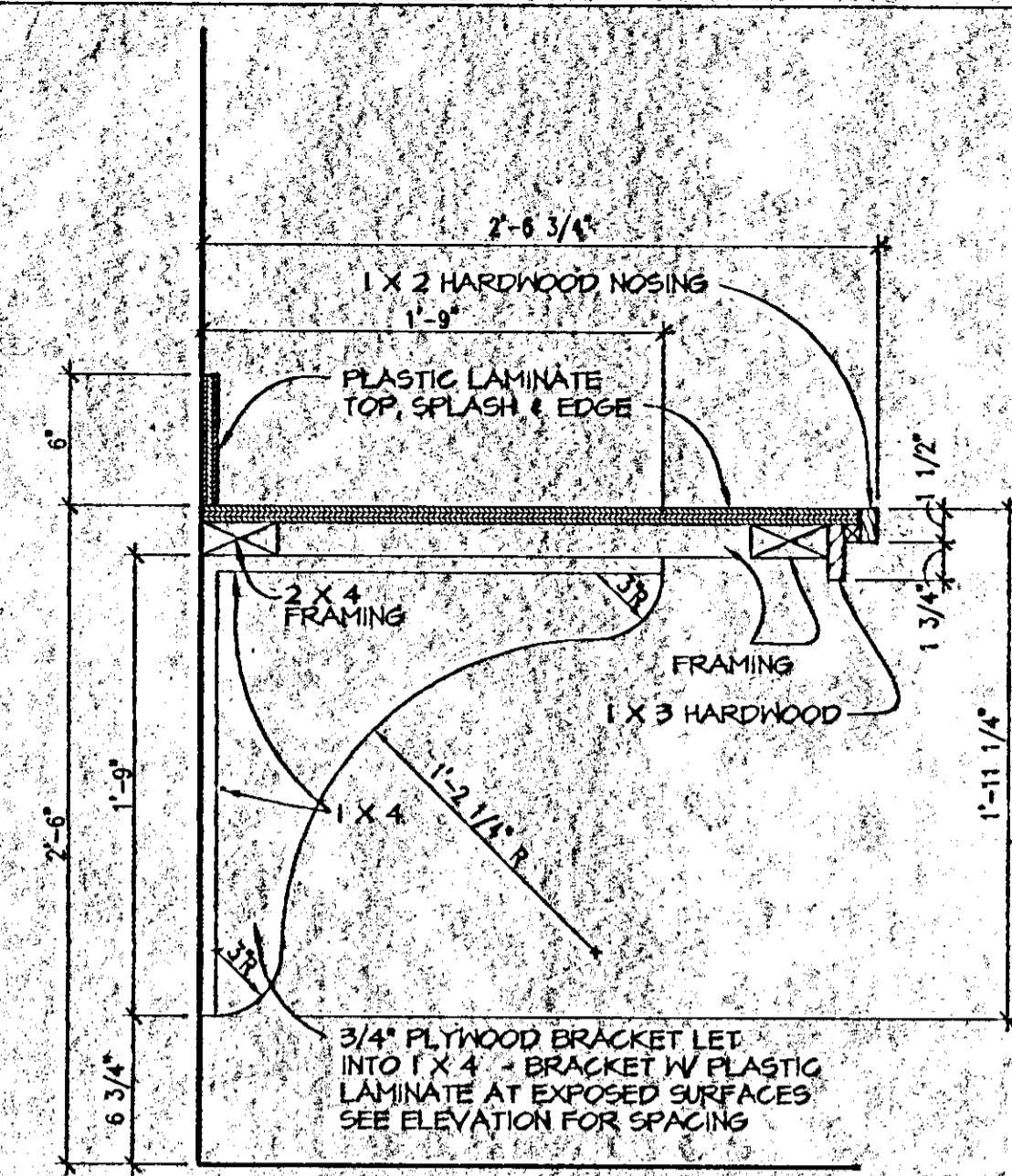

4 DETAIL
A5.2 SCALE: 1 1/2" = 1'-0"

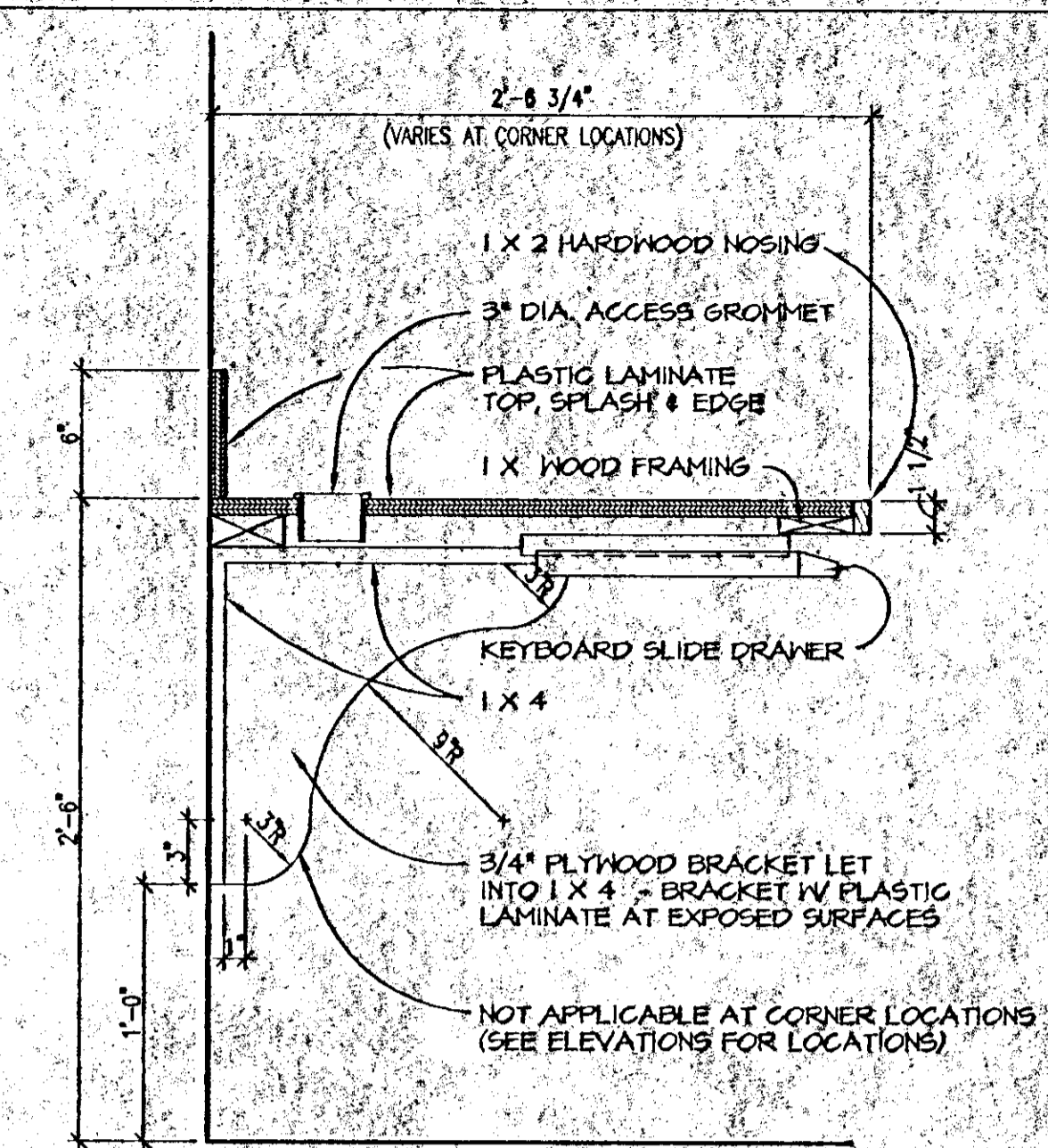

5 DETAIL
A5.1 SCALE: 1 1/2" = 1'-0"

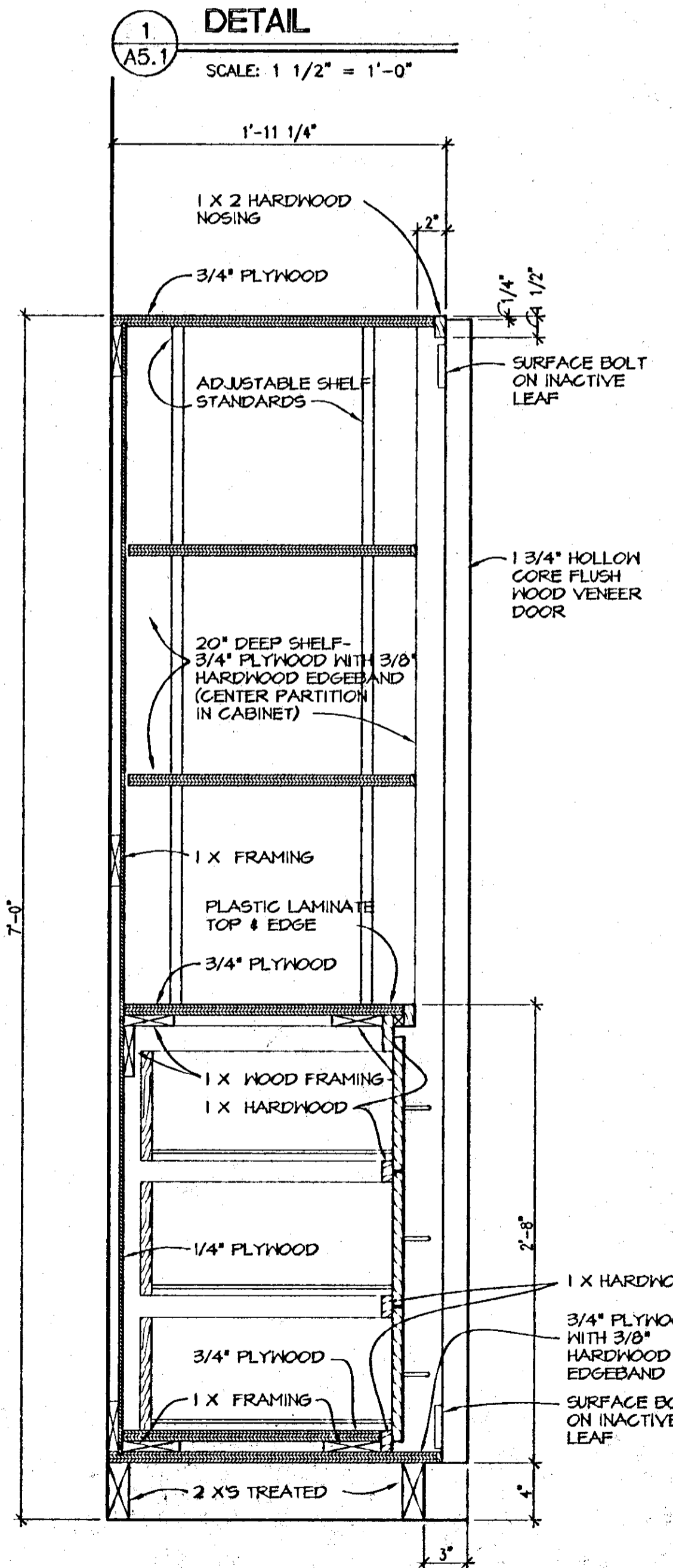

6 DETAIL
A5.1 SCALE: 1 1/2" = 1'-0"

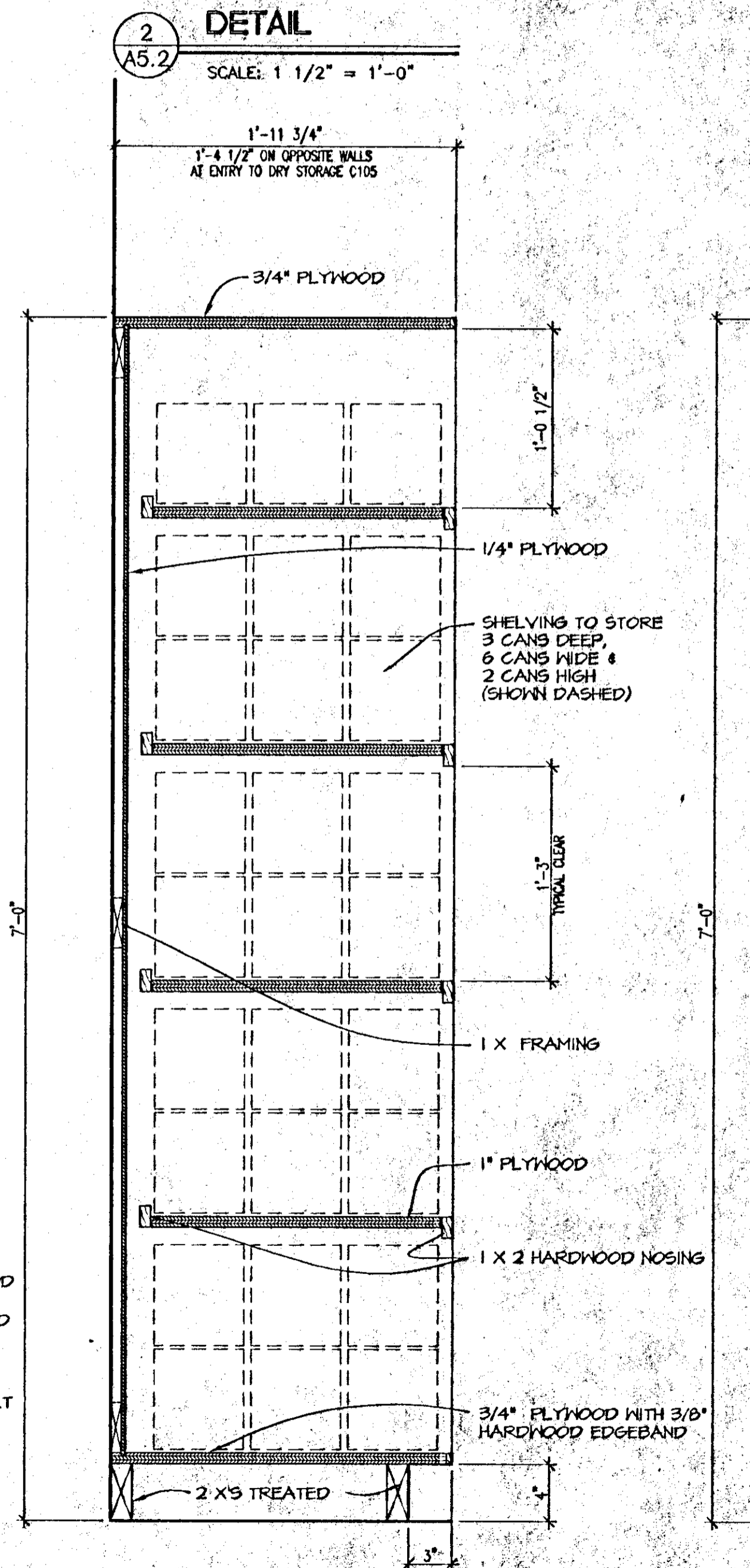

7 DETAIL
A5.1 SCALE: 1 1/2" = 1'-0"

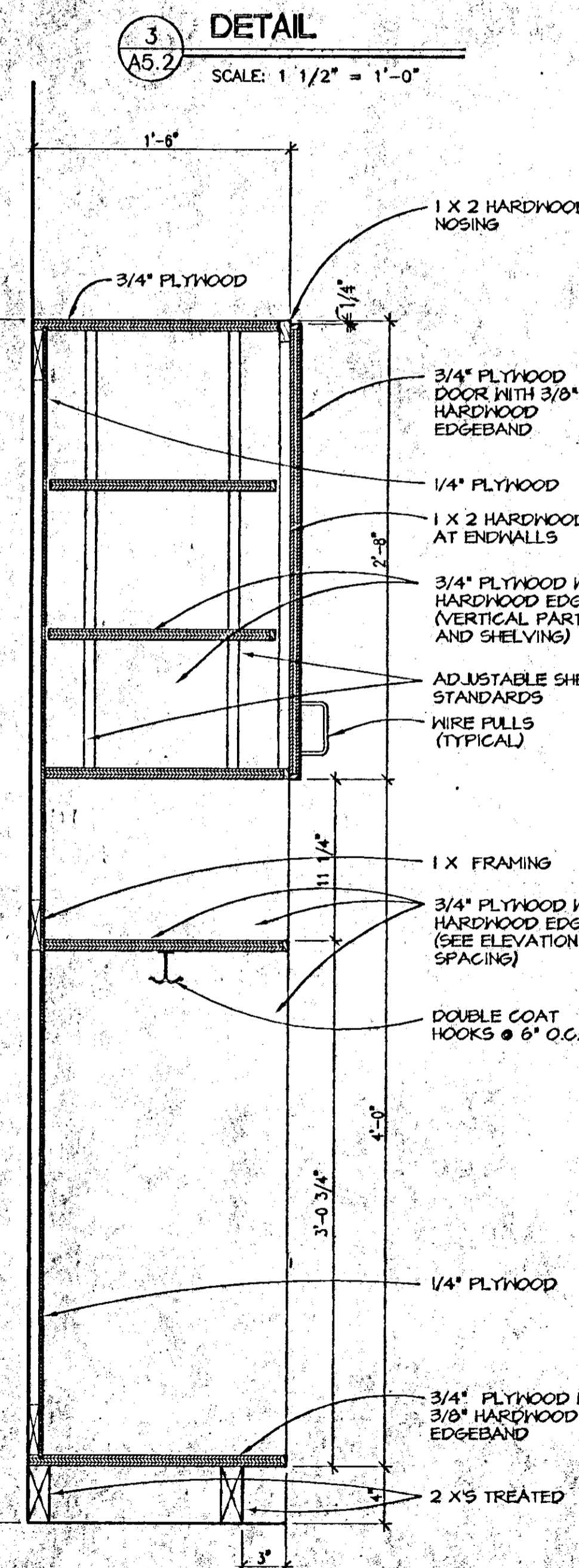

8 DETAIL
A5.1 SCALE: 1 1/2" = 1'-0"

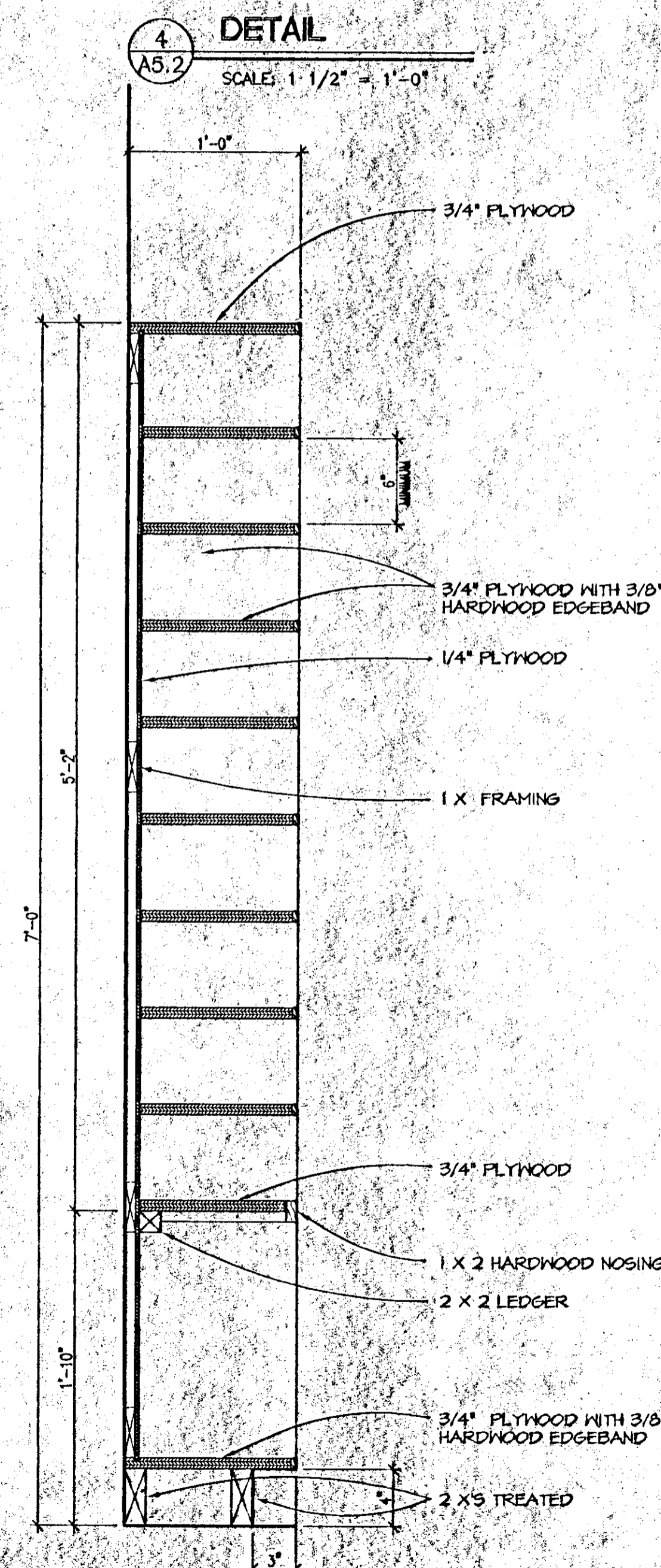

9 DETAIL
A5.2 SCALE: 1 1/2" = 1'-0"

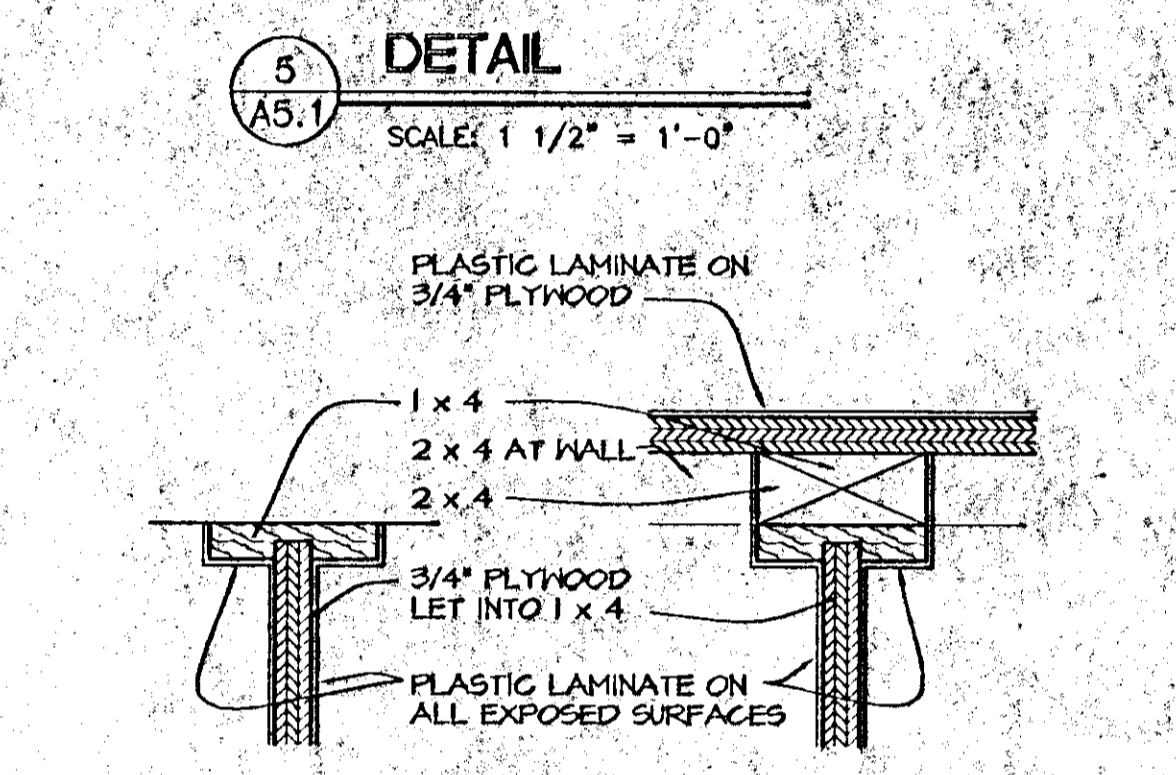

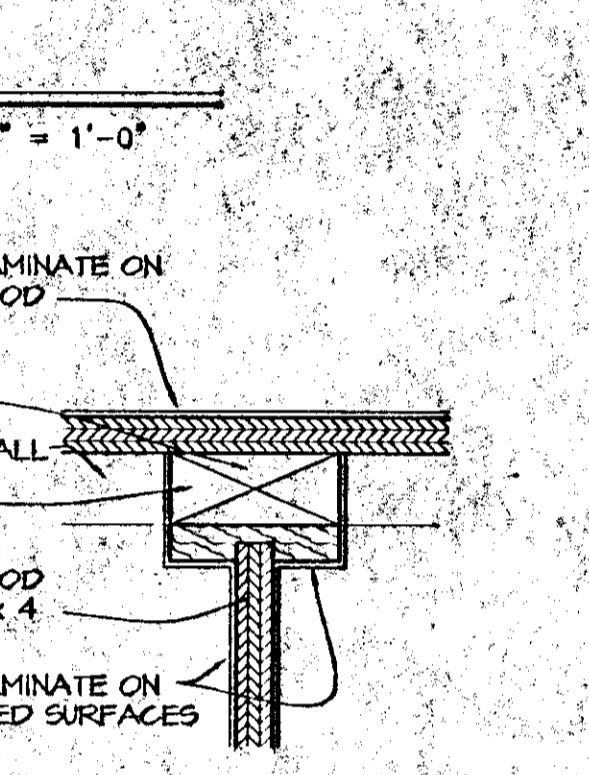

10 DETAIL
A5.2 SCALE: 3" = 1'-0"



11 DETAIL
A5.2 SCALE: 3" = 1'-0"

FAUTLEROY & LATHAM, INC.
ARCHITECTS, ENGINEERS, PLANNERS
228 ST. JOHN LANE • COVINGTON, LA 70433 • (985) 883-4100 • www.f-l-inc.com





RENOVATION TO
COVINGTON ELEMENTARY SCHOOL
325 S. JACKSON
COVINGTON, LOUISIANA

WILLWORK DETAILS
202032
Dwn. Chk.
MAH KEL
Date Rev.

A9.1
Sheet 01 of 60

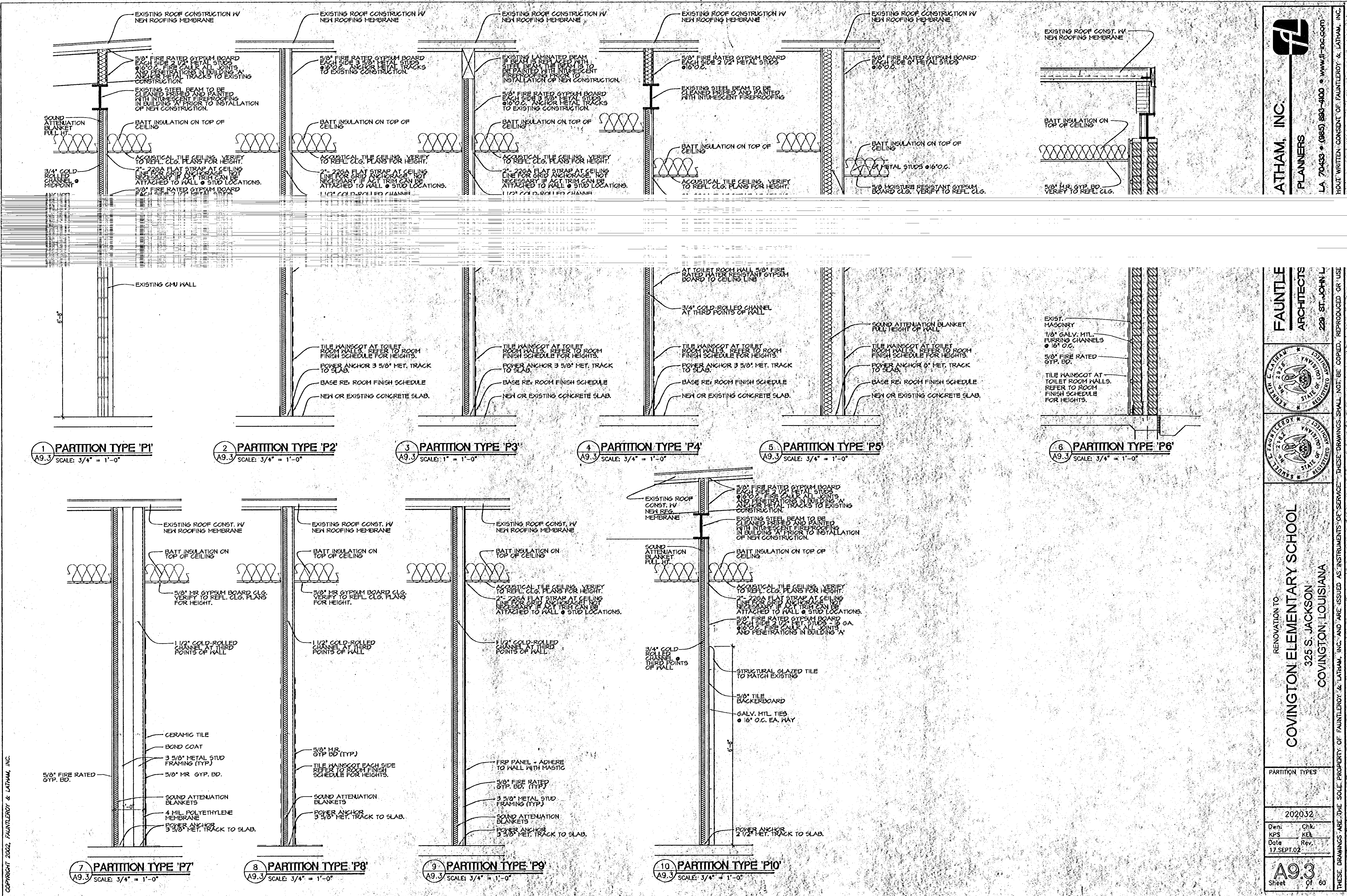
THESE DRAWINGS ARE THE SOLE PROPERTY OF FAUTLEROY & LATHAM, INC. AND ARE ISSUED AS INSTRUMENTS OF SERVICE. THESE DRAWINGS SHALL NOT BE COPIED, REPRODUCED OR USED IN ANY MANNER WITHOUT WRITTEN CONSENT OF FAUTLEROY & LATHAM, INC.



COPYRIGHT 2002, FAUNTLE & LATHAM, INC.

ATHAM, INC.
PLANNERS
LA 70433 • (985) 883-4100 • www.atham-inc.com

FAUNTLE ARCHITECTS
229 ST. JOHN L
LA 70433 • (985) 883-4100 • www.fauntle.com

RENOVATION TO
COVINGTON ELEMENTARY SCHOOL
325 S. JACKSON
COVINGTON, LOUISIANA

PARTITION TYPES

202032

Drawn: KPS	Chk: KEK
Date: 17. SEPT. 02	Rev:

A9.3
Sheet 01 of 60

THESE DRAWINGS ARE THE SOLE PROPERTY OF FAUNTLE & LATHAM, INC. AND ARE ISSUED AS INSTRUMENTS OF SERVICE. THESE DRAWINGS SHALL NOT BE COPIED, REPRODUCED OR USED

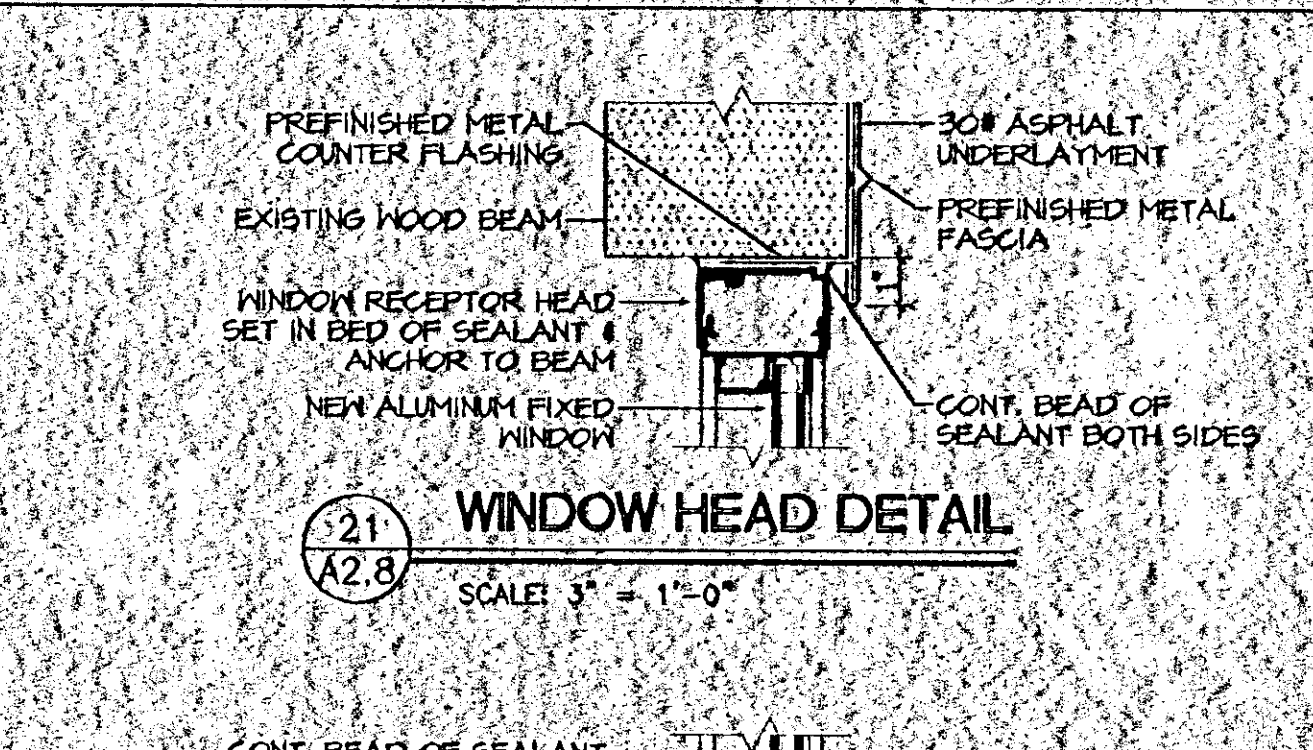
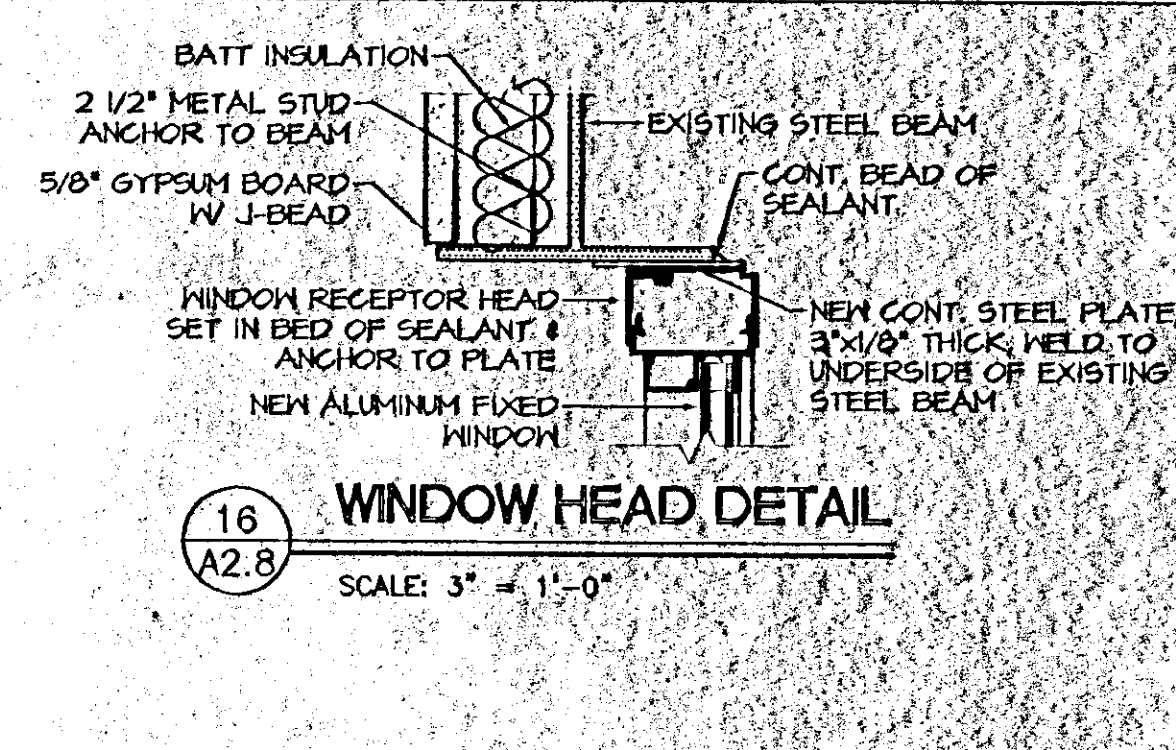
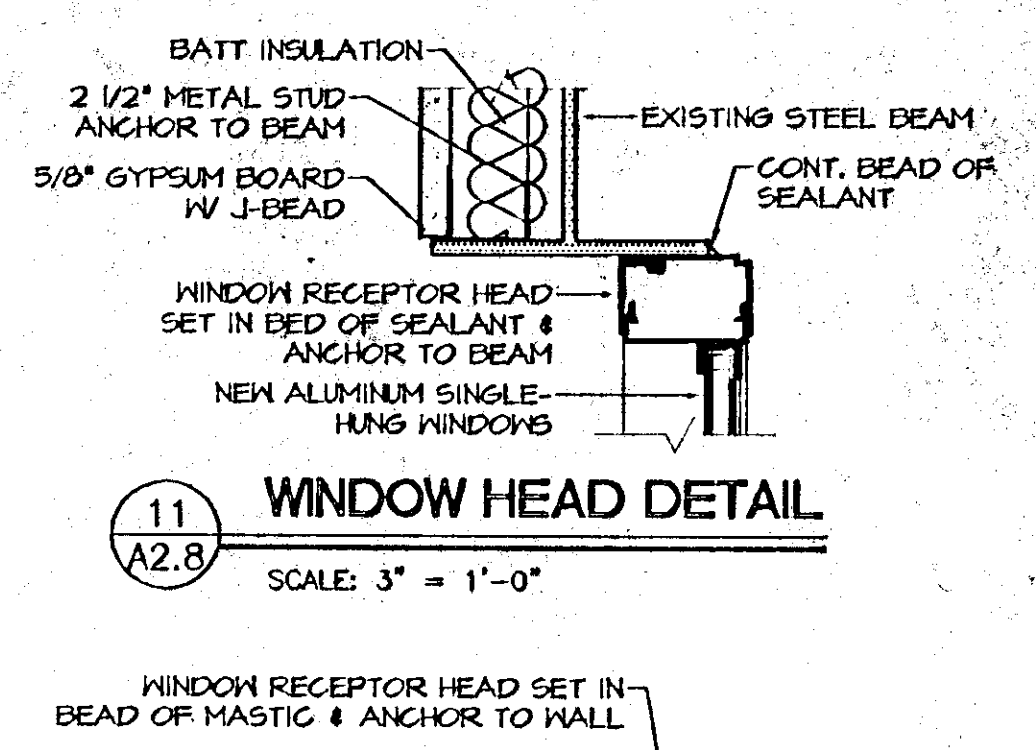
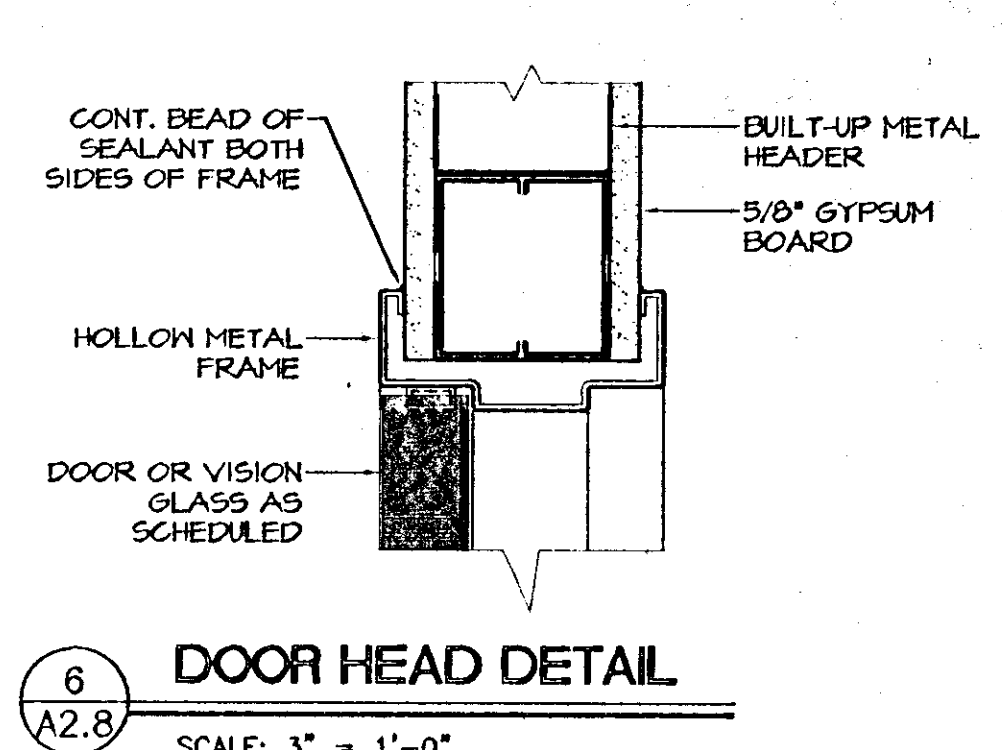
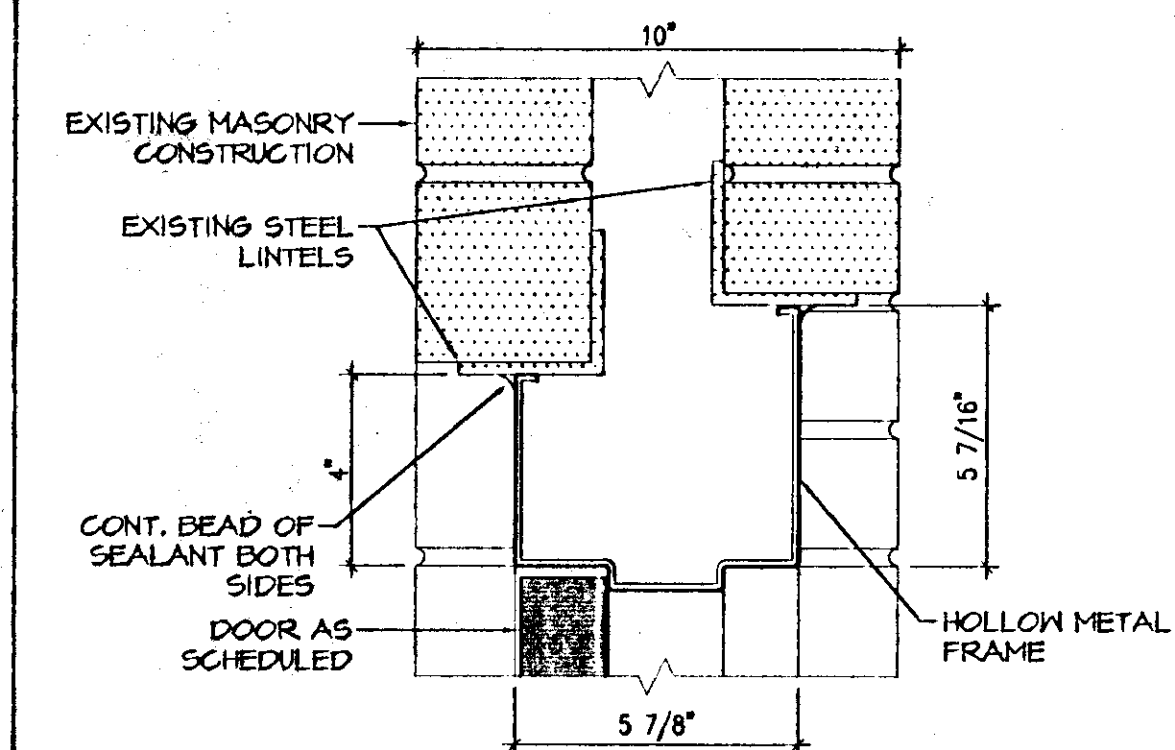

1 DOOR HEAD DETAIL
SCALE: 3" = 1'-0"

6 DOOR HEAD DETAIL
SCALE: 3" = 1'-0"

11 WINDOW HEAD DETAIL
SCALE: 3" = 1'-0"

16 WINDOW HEAD DETAIL
SCALE: 3" = 1'-0"

21 WINDOW HEAD DETAIL
SCALE: 3" = 1'-0"

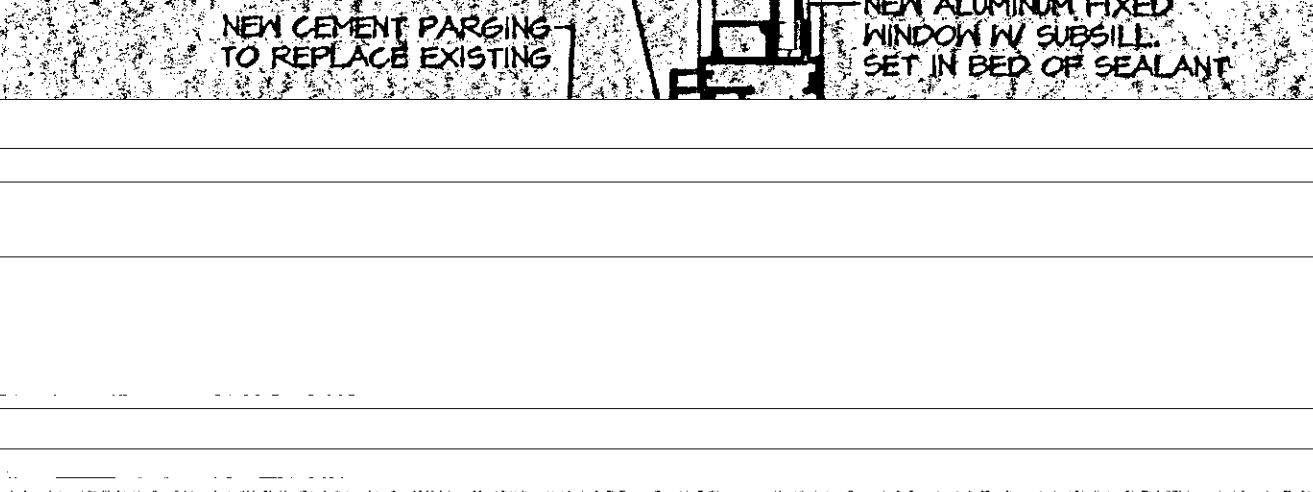
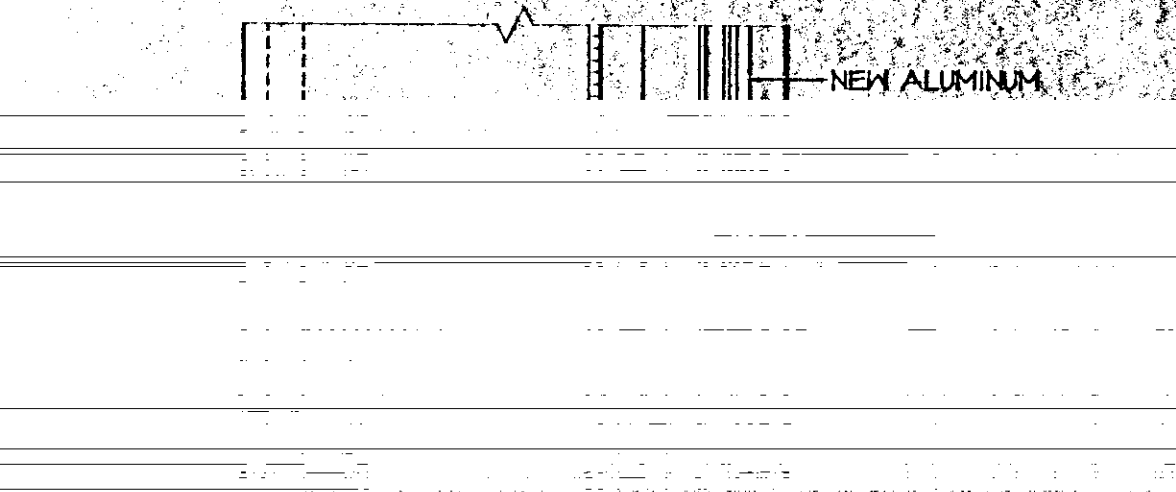
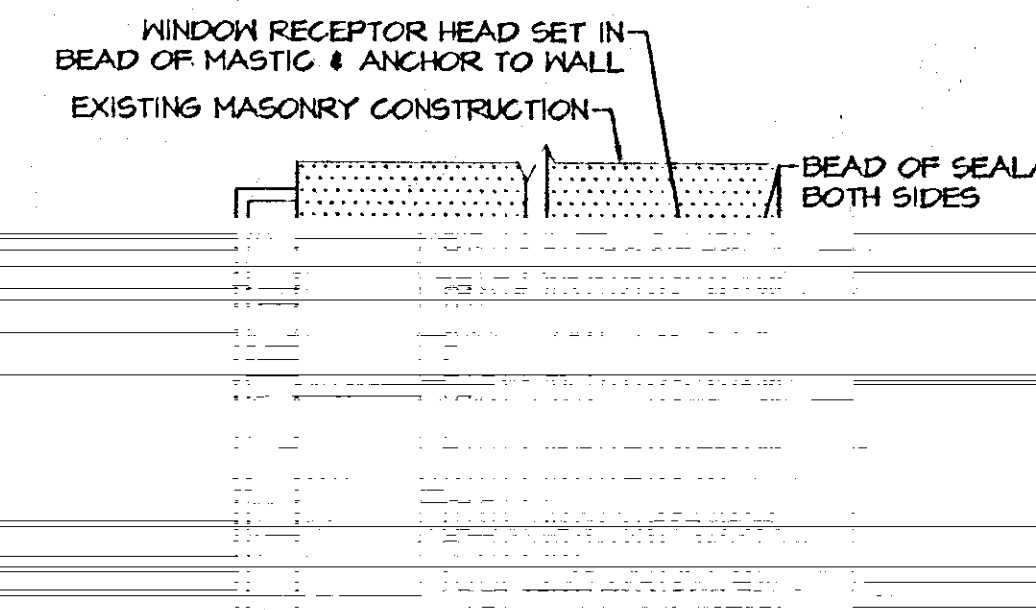
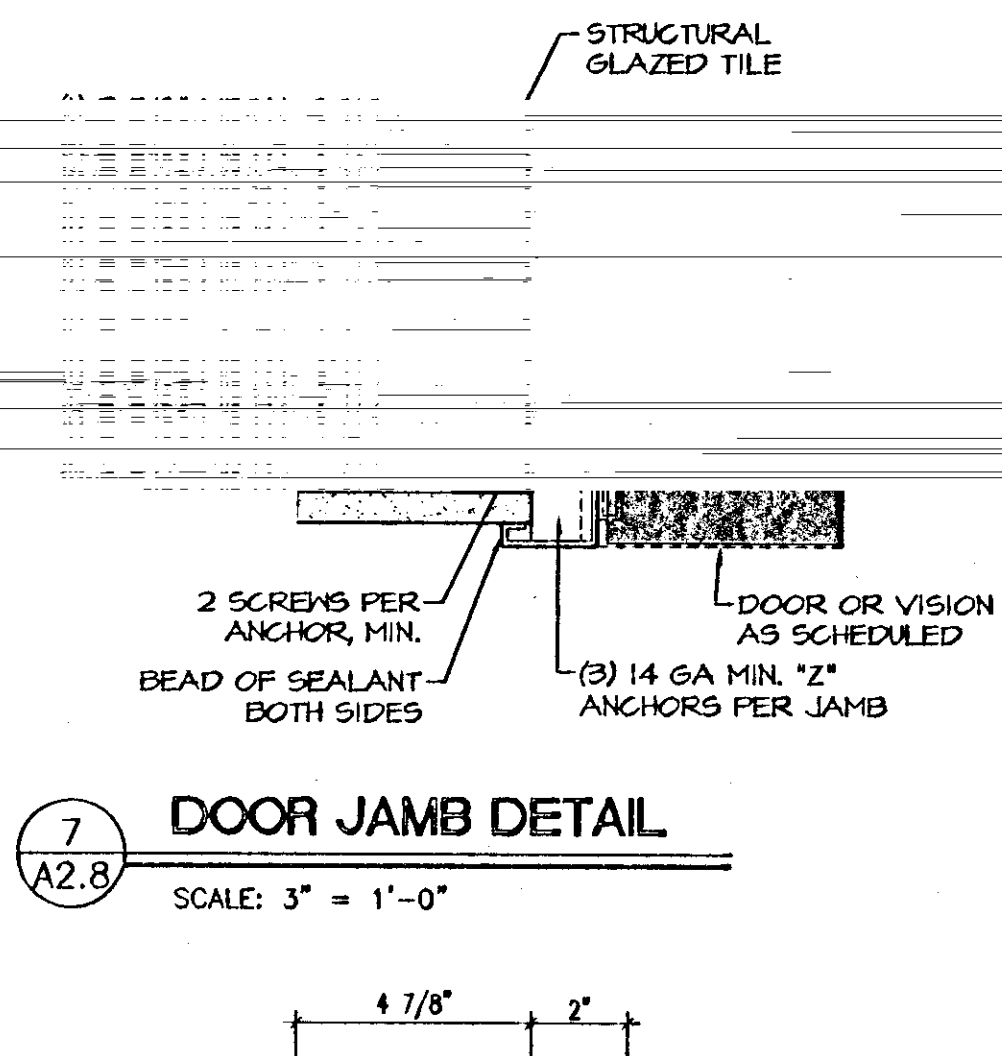
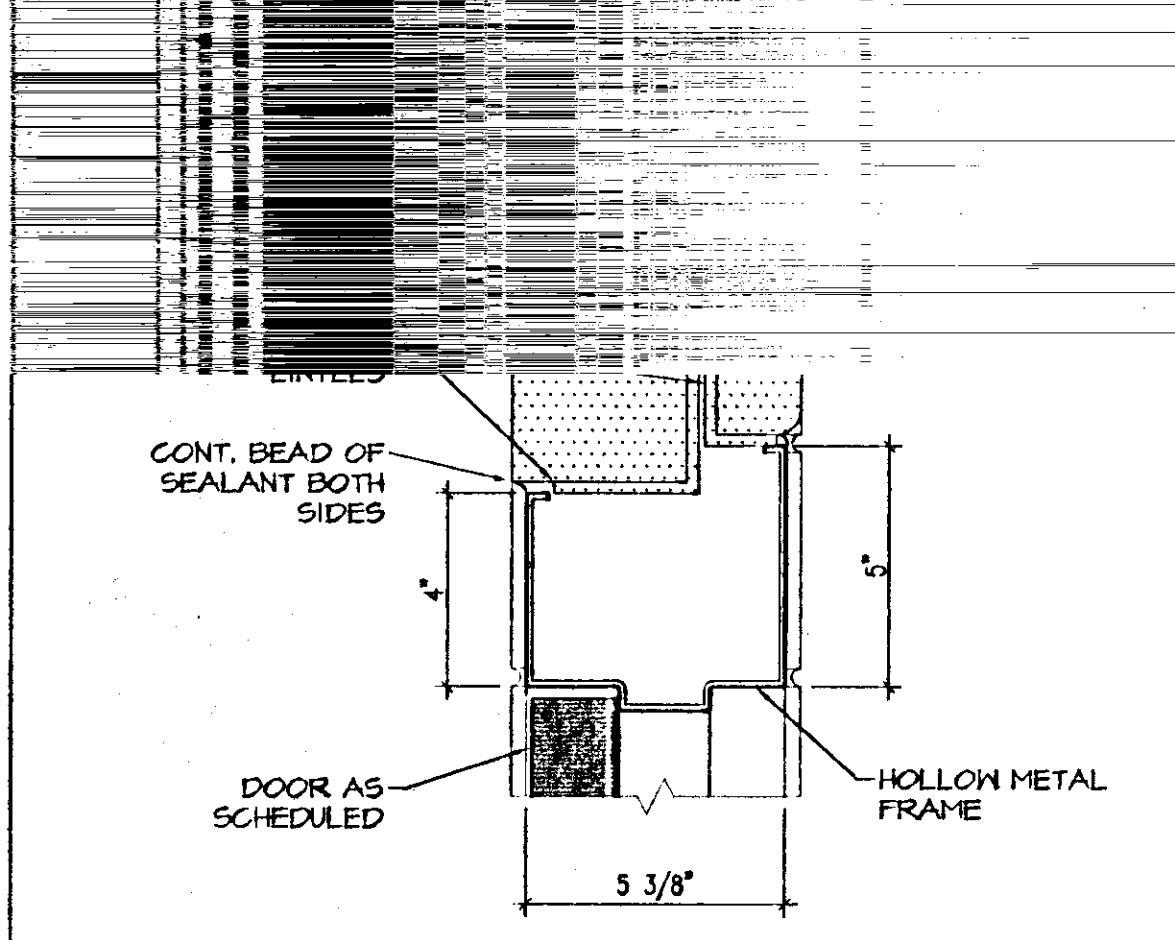

2 DOOR HEAD DETAIL
SCALE: 3" = 1'-0"

7 DOOR JAMB DETAIL
SCALE: 3" = 1'-0"

12 WINDOW JAMB DETAIL
SCALE: 3" = 1'-0"

17 WINDOW MULLION DETAIL
SCALE: 3" = 1'-0"

22 WINDOW SILL DETAIL
SCALE: 3" = 1'-0"

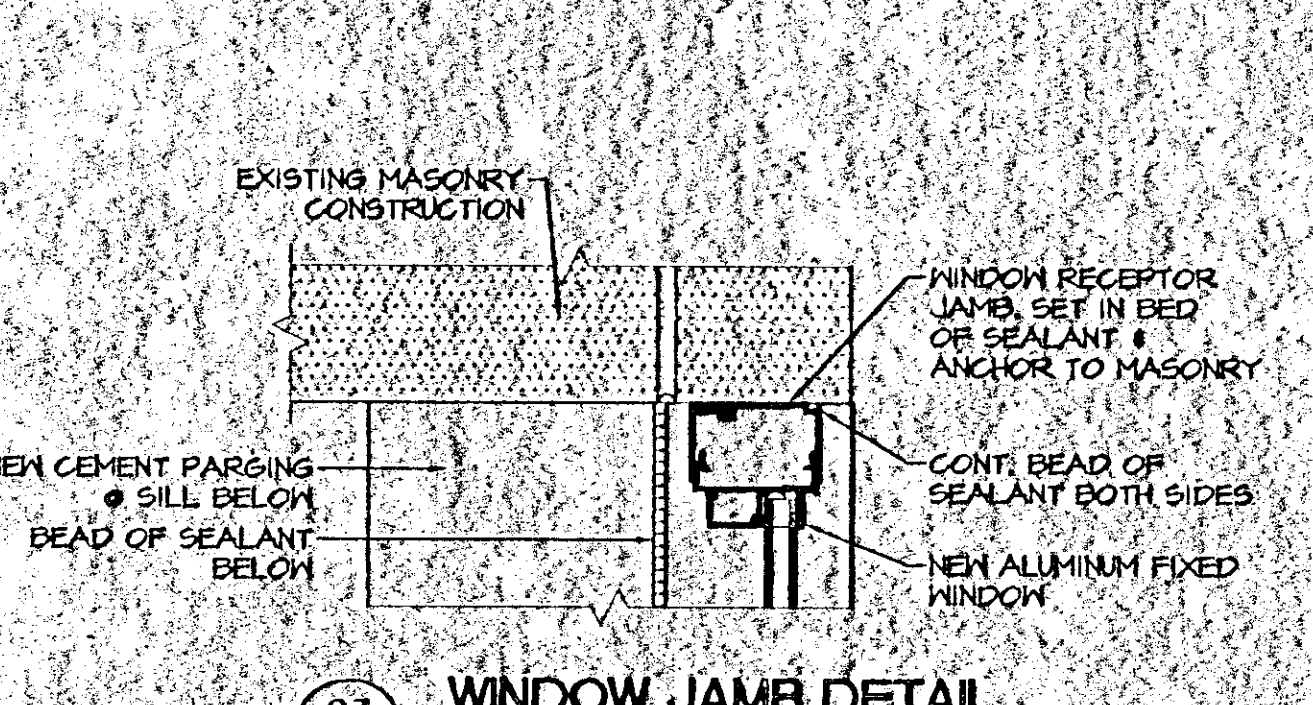
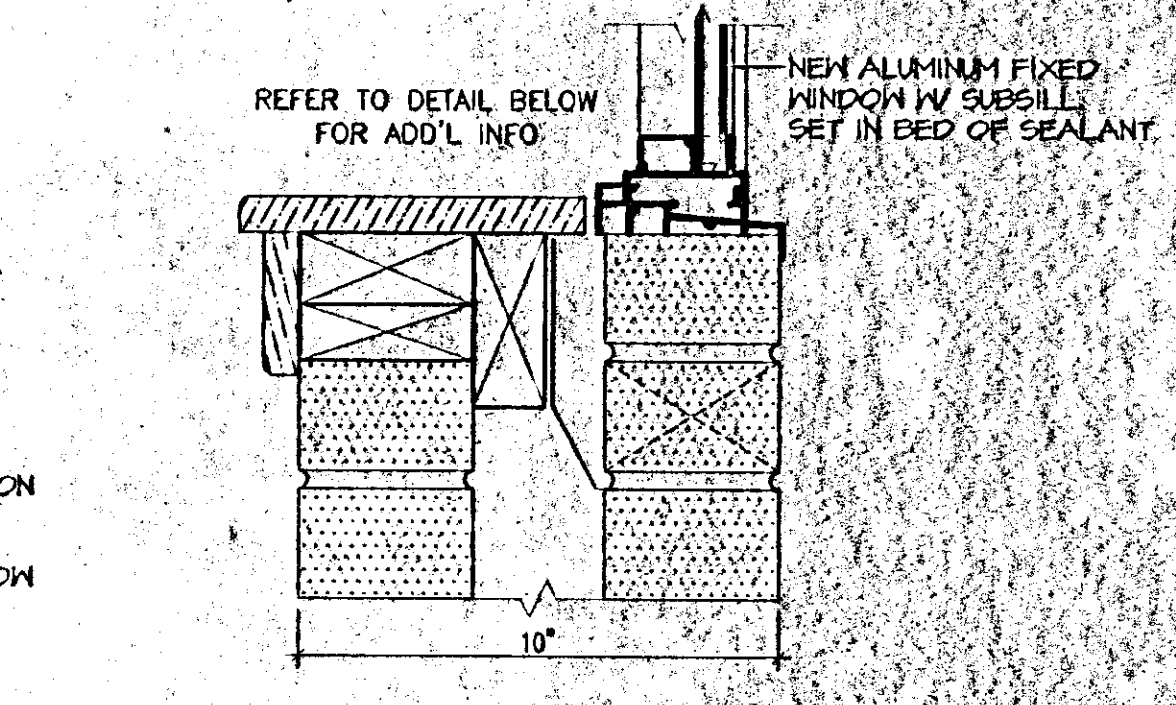
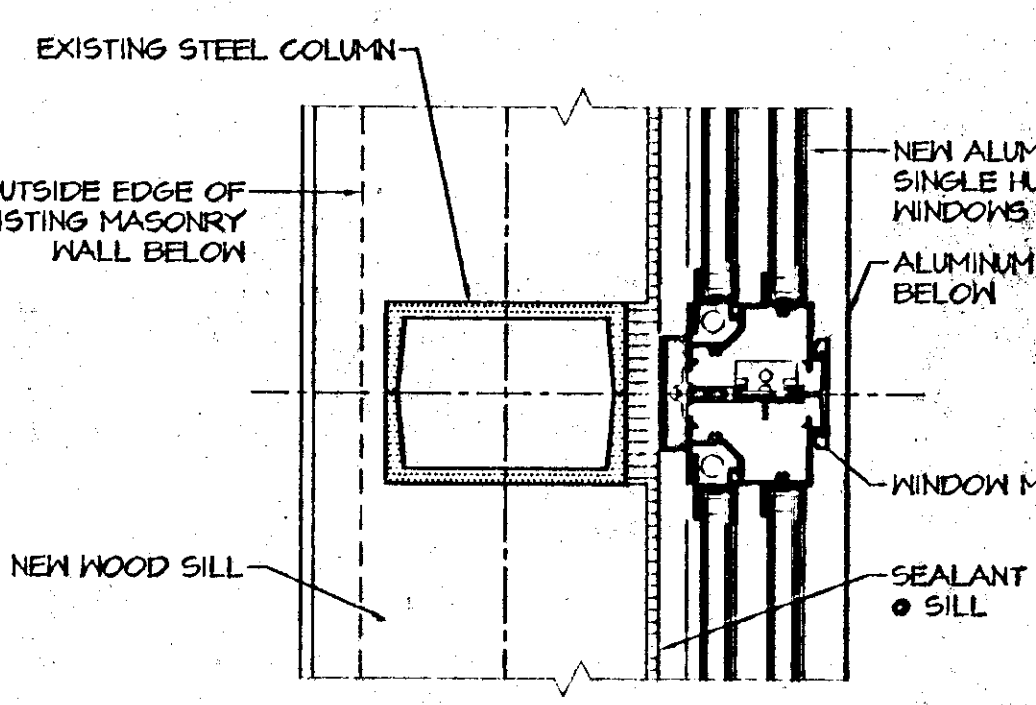
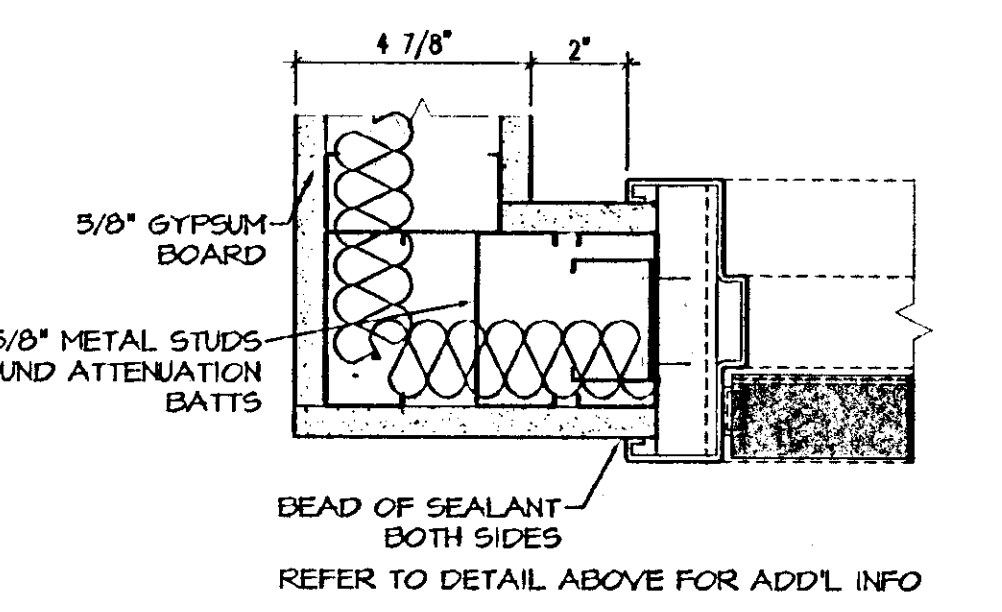
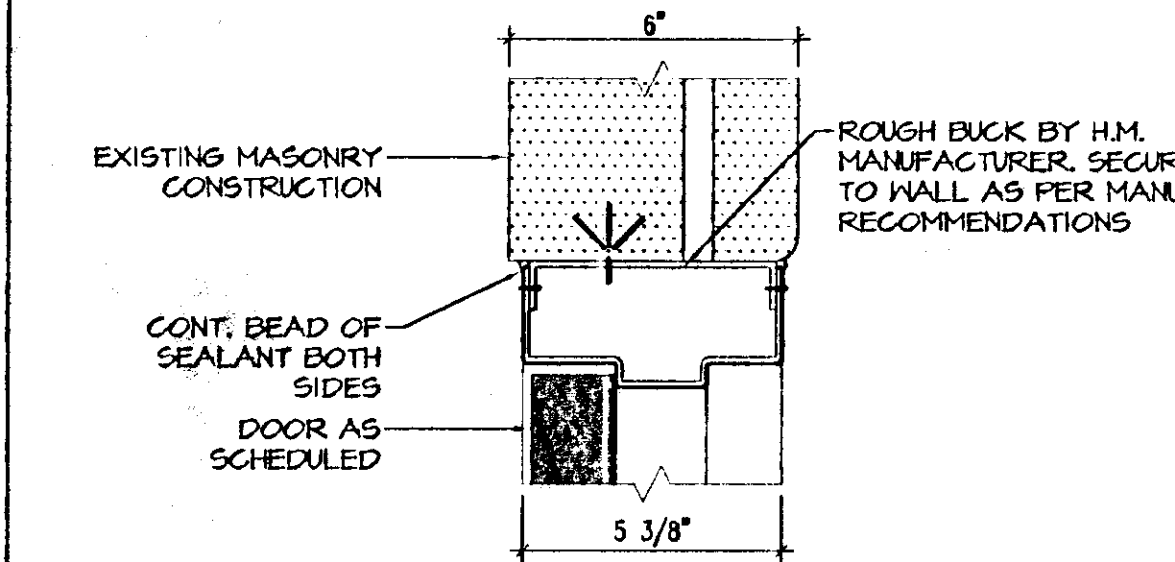

3 DOOR HEAD DETAIL
SCALE: 3" = 1'-0"

8 DOOR JAMB DETAIL
SCALE: 3" = 1'-0"

13 WINDOW MULLION DETAIL
SCALE: 3" = 1'-0"

18 WINDOW SILL DETAIL
SCALE: 3" = 1'-0"

23 WINDOW JAMB DETAIL
SCALE: 3" = 1'-0"

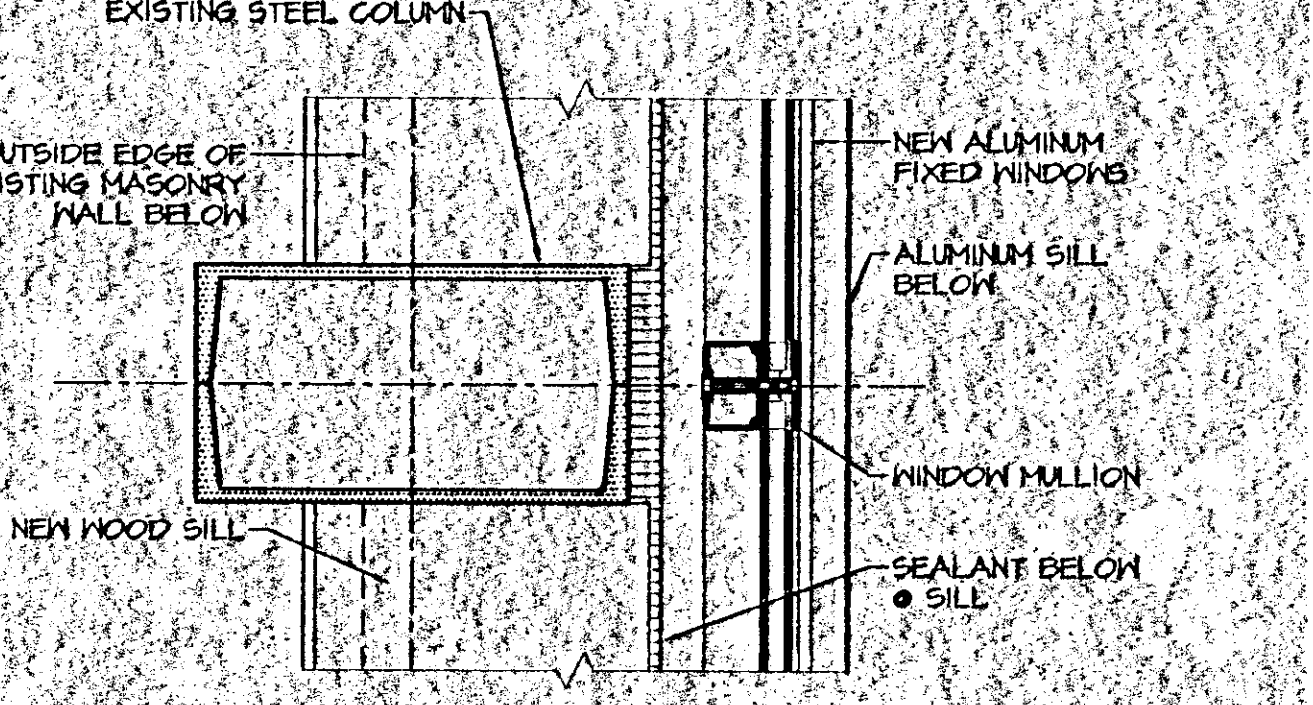
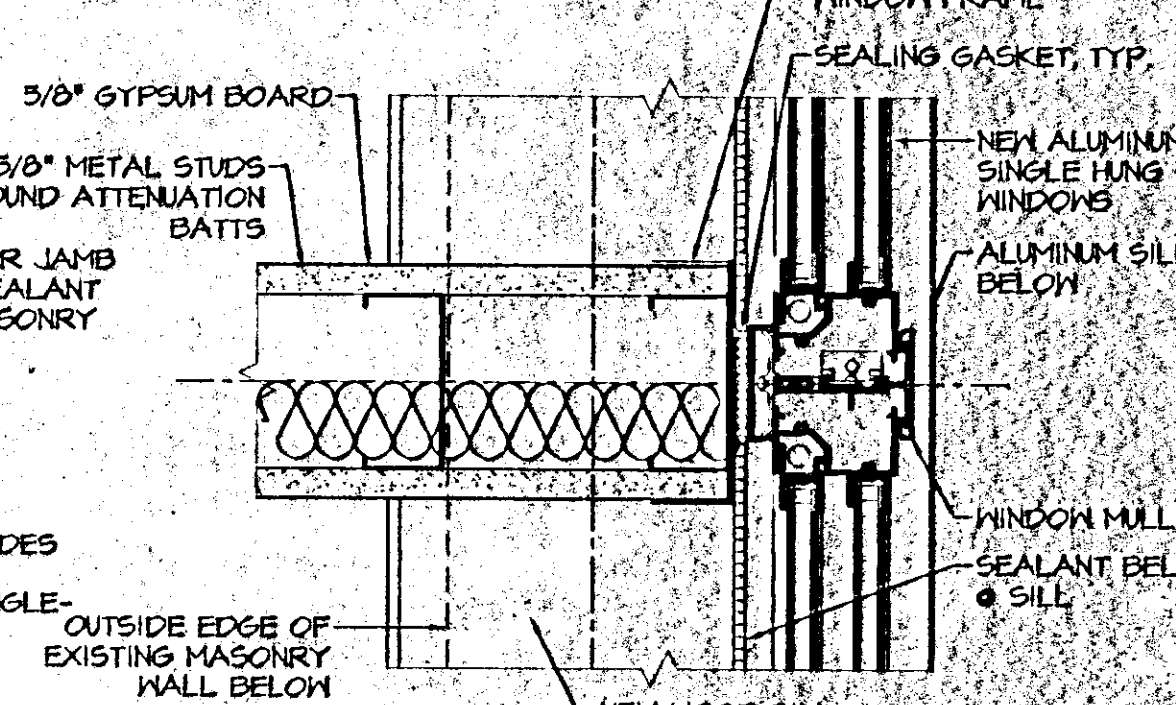
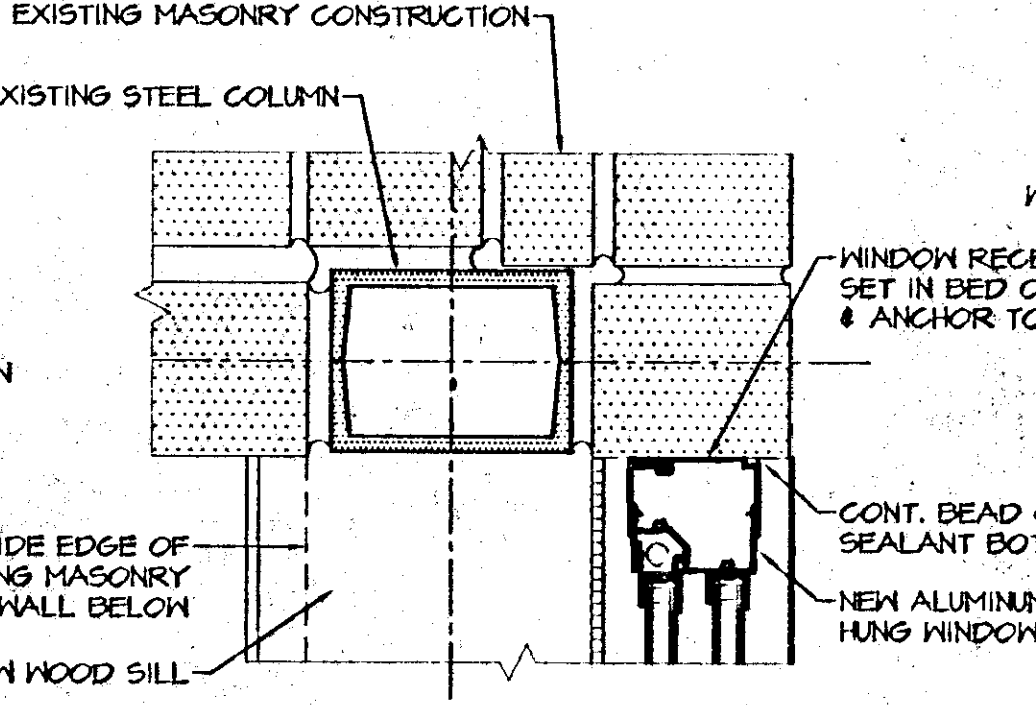
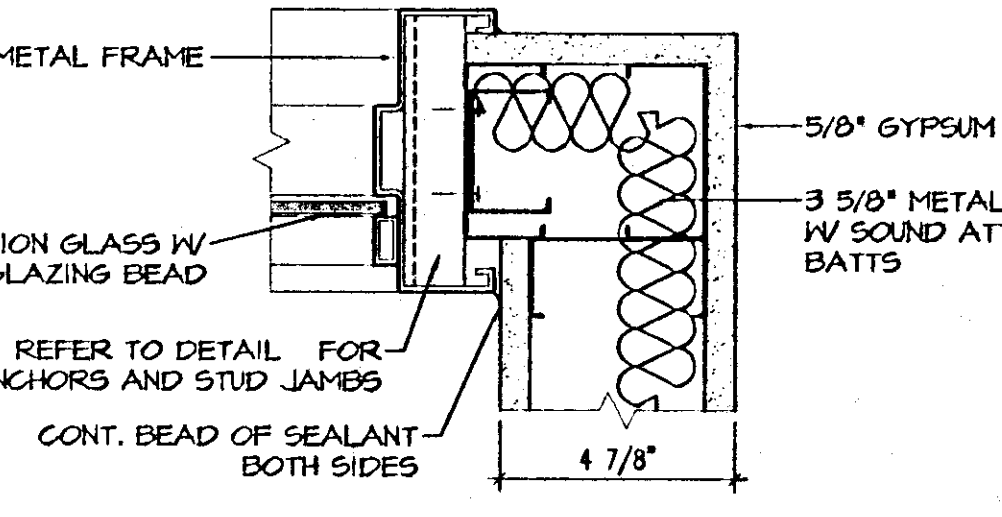
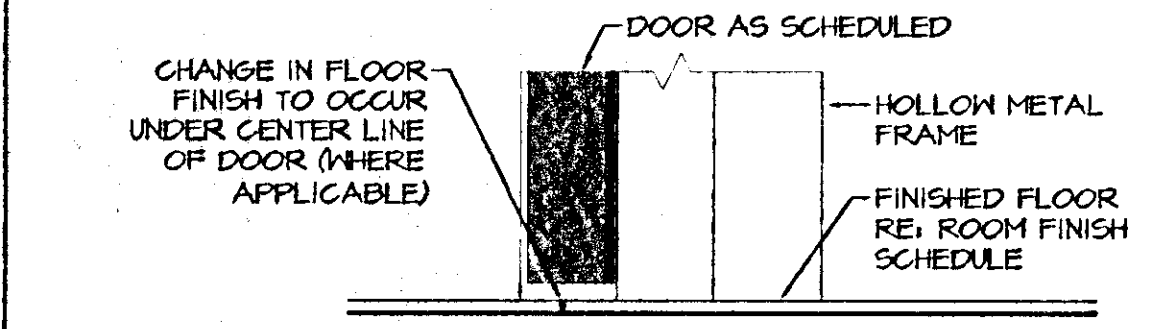

4 DOOR SILL DETAIL
SCALE: 3" = 1'-0"

9 DOOR JAMB DETAIL
SCALE: 3" = 1'-0"

14 WINDOW JAMB DETAIL
SCALE: 3" = 1'-0"

19 WINDOW MULLION DETAIL
SCALE: 3" = 1'-0"

24 WINDOW MULLION DETAIL
SCALE: 3" = 1'-0"

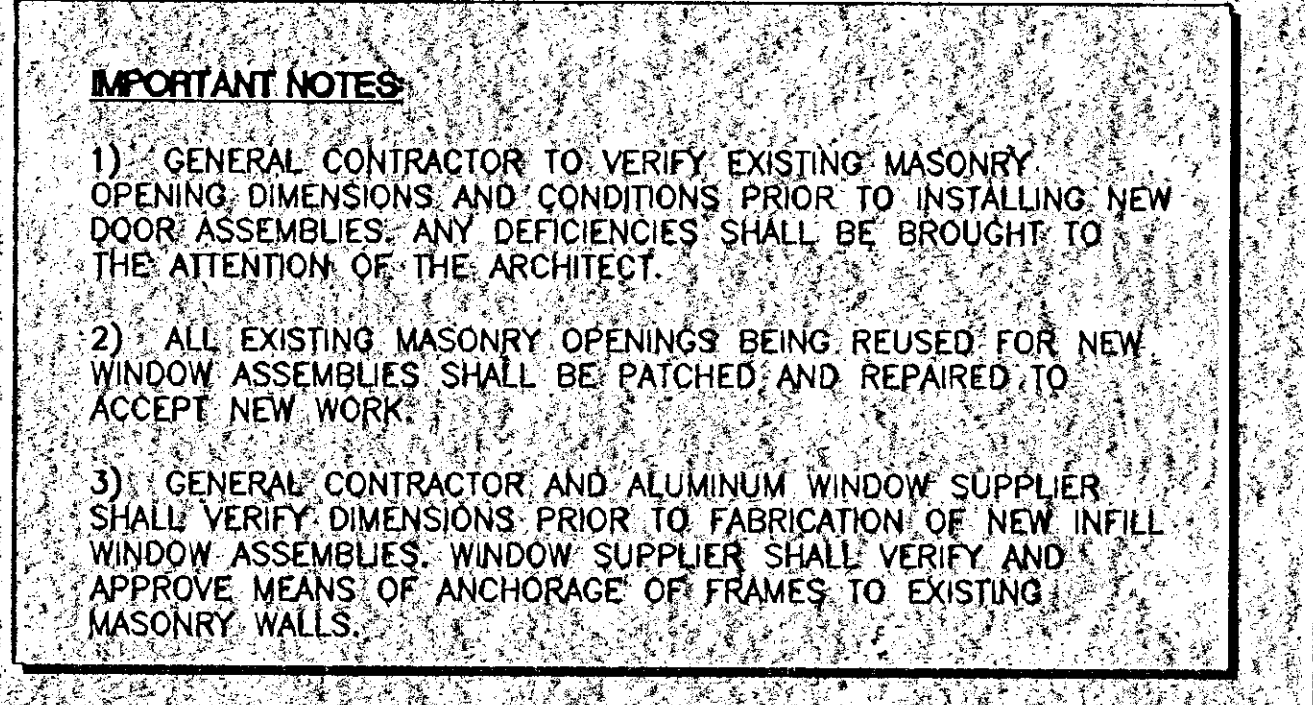
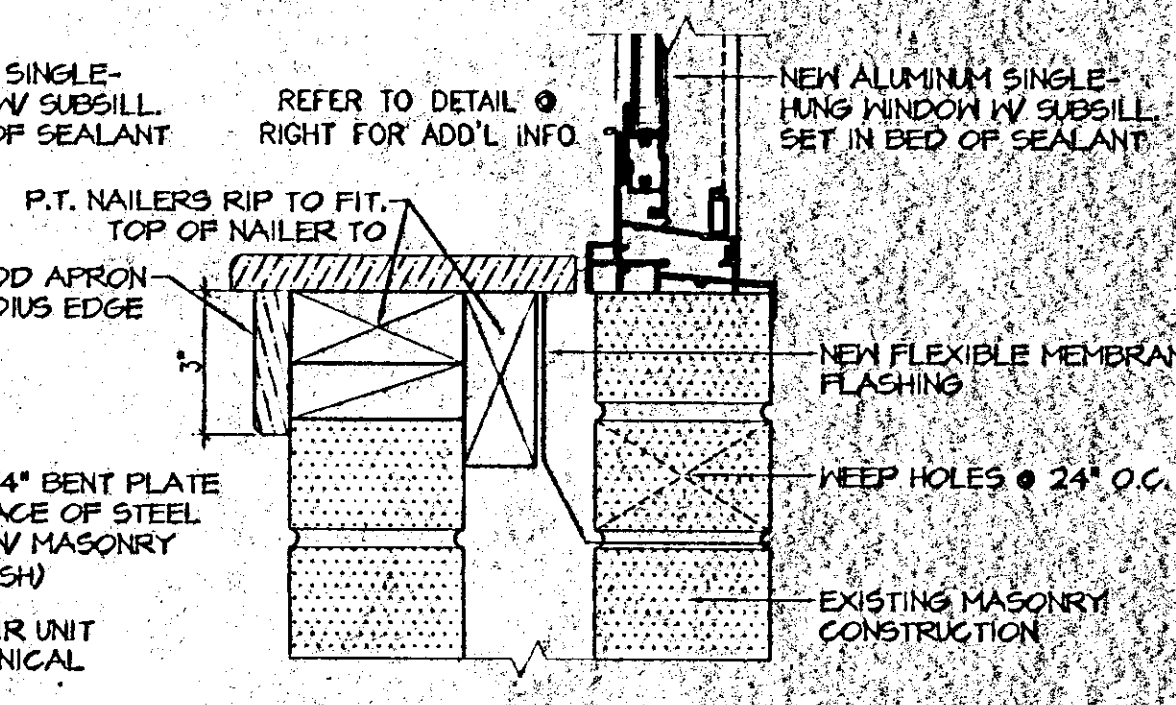
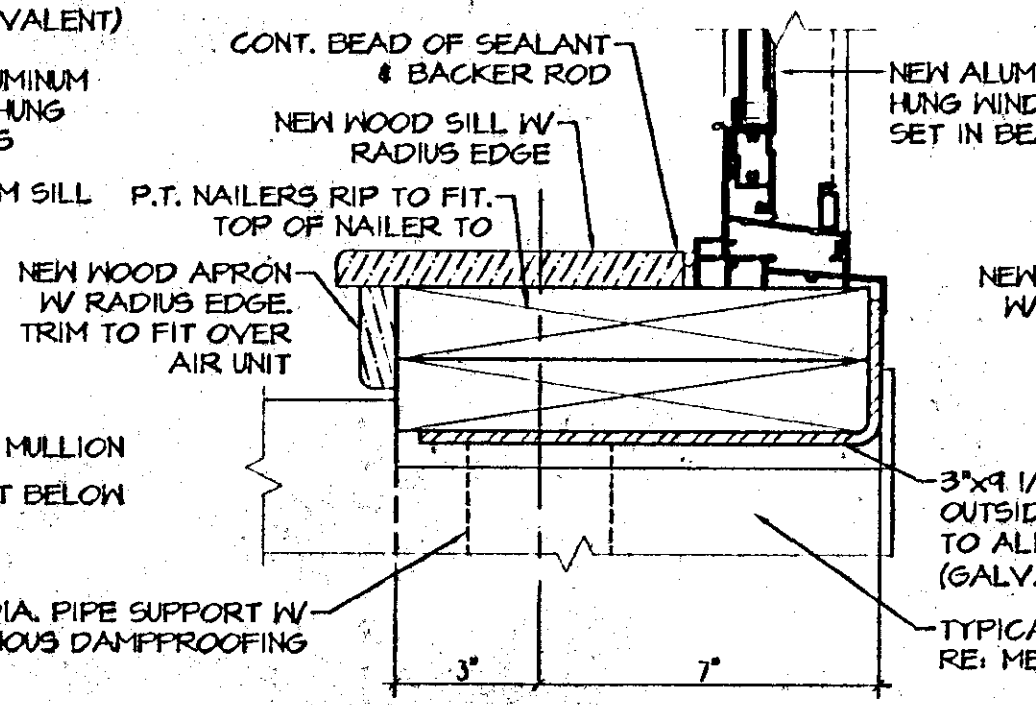
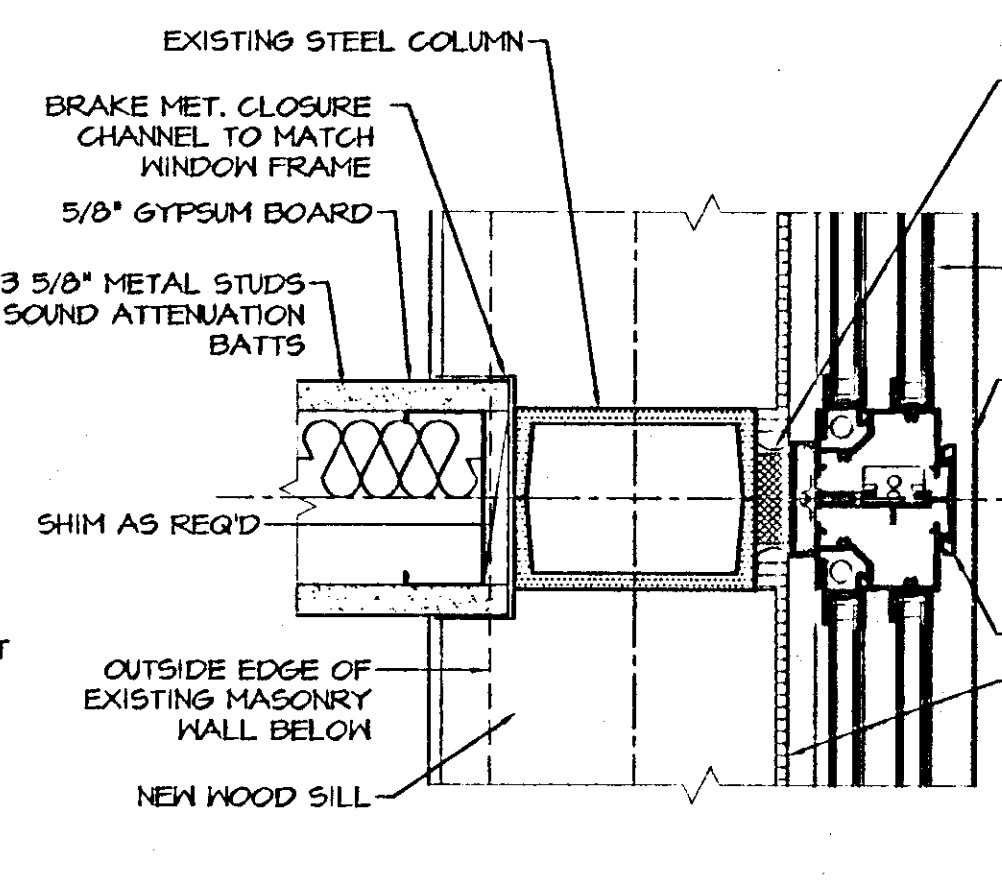
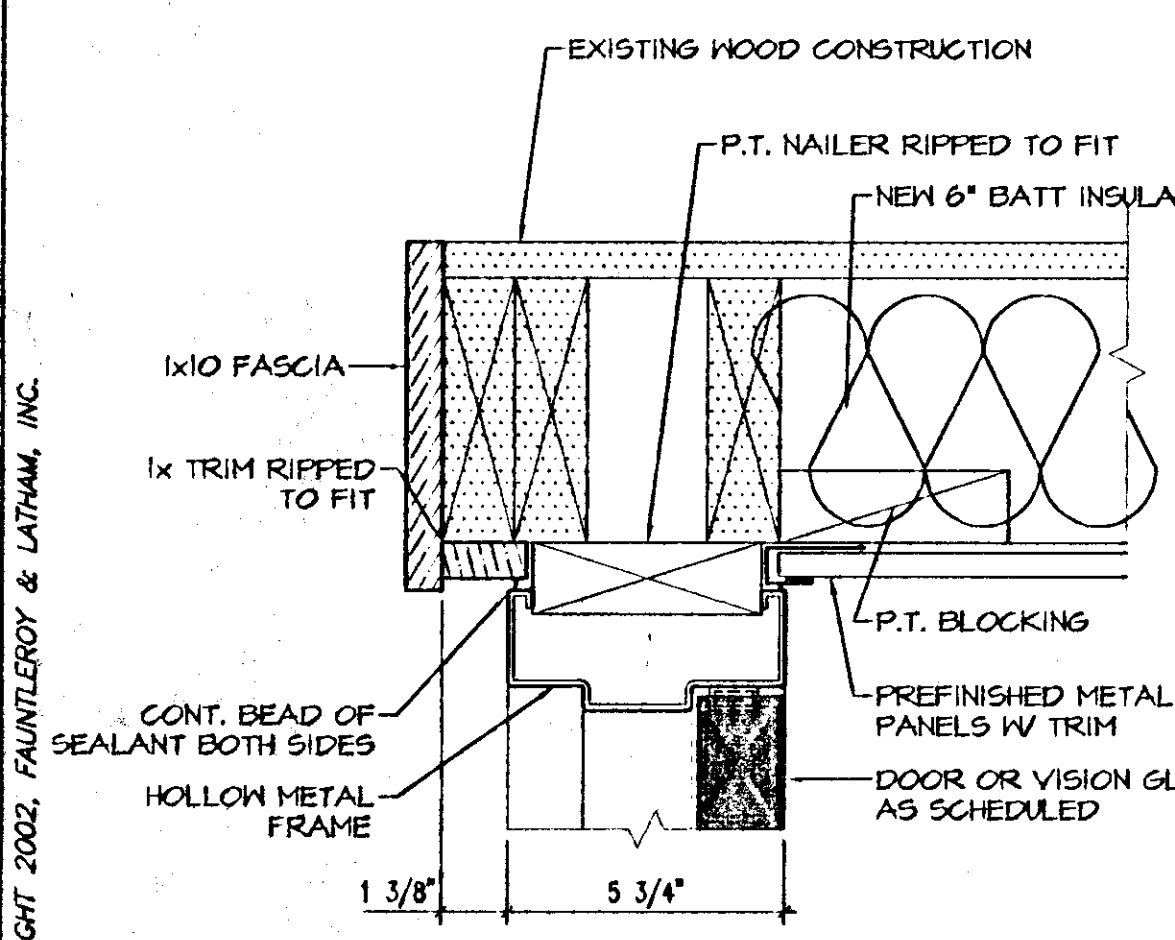

5 DOOR HEAD DETAIL
SCALE: 3" = 1'-0"

10 WINDOW MULLION DETAIL
SCALE: 3" = 1'-0"

15 WINDOW SILL DETAIL
SCALE: 3" = 1'-0"

20 WINDOW SILL DETAIL
SCALE: 3" = 1'-0"

IMPORTANT NOTES:

- 1) GENERAL CONTRACTOR TO VERIFY EXISTING MASONRY OPENING DIMENSIONS AND CONDITIONS PRIOR TO INSTALLING NEW DOOR ASSEMBLIES. ANY DEFICIENCIES SHALL BE BROUGHT TO THE ATTENTION OF THE ARCHITECT.
- 2) ALL EXISTING MASONRY OPENINGS BEING REUSED FOR NEW WINDOW ASSEMBLIES SHALL BE PATCHED AND REPAIRED TO ACCEPT NEW WORK.
- 3) GENERAL CONTRACTOR AND ALUMINUM WINDOW SUPPLIER SHALL VERIFY DIMENSIONS PRIOR TO FABRICATION OF NEW INFILL WINDOW ASSEMBLIES. WINDOW SUPPLIER SHALL VERIFY AND APPROVE MEANS OF ANCHORAGE OF FRAMES TO EXISTING MASONRY WALLS.

COPYRIGHT 2002, FAUNTLEI & LATHAM, INC.

FAUNTLEI & LATHAM, INC.
 ARCHITECTS
 70433 • (985) 880-4000 • www.fl-inc.com
 WRITTEN CONSENT OF FAUNTLEI & LATHAM, INC.

FAUNTLEI ARCHITECTS
 229 ST. JOHN LA
 LICENSED PROFESSIONAL ARCHITECT
 STATE OF LOUISIANA
 LICENSE NO. 2978

RENOVATION TO
COVINGTON ELEMENTARY SCHOOL
 325 S. JACKSON
 COVINGTON, LOUISIANA

OPENING DETAILS
 202032
 Dwn. Chk.
 AFR KEL
 Date: 17 SEP 02
 Rev.
A9.5
 Sheet 01 of 60

THESE DRAWINGS ARE THE SOLE PROPERTY OF FAUNTLEI & LATHAM, INC. AND ARE ISSUED AS INSTRUMENTS OF SERVICE. THESE DRAWINGS SHALL NOT BE COPIED, REPRODUCED, OR USED

JACKSON ST.

17TH AVENUE

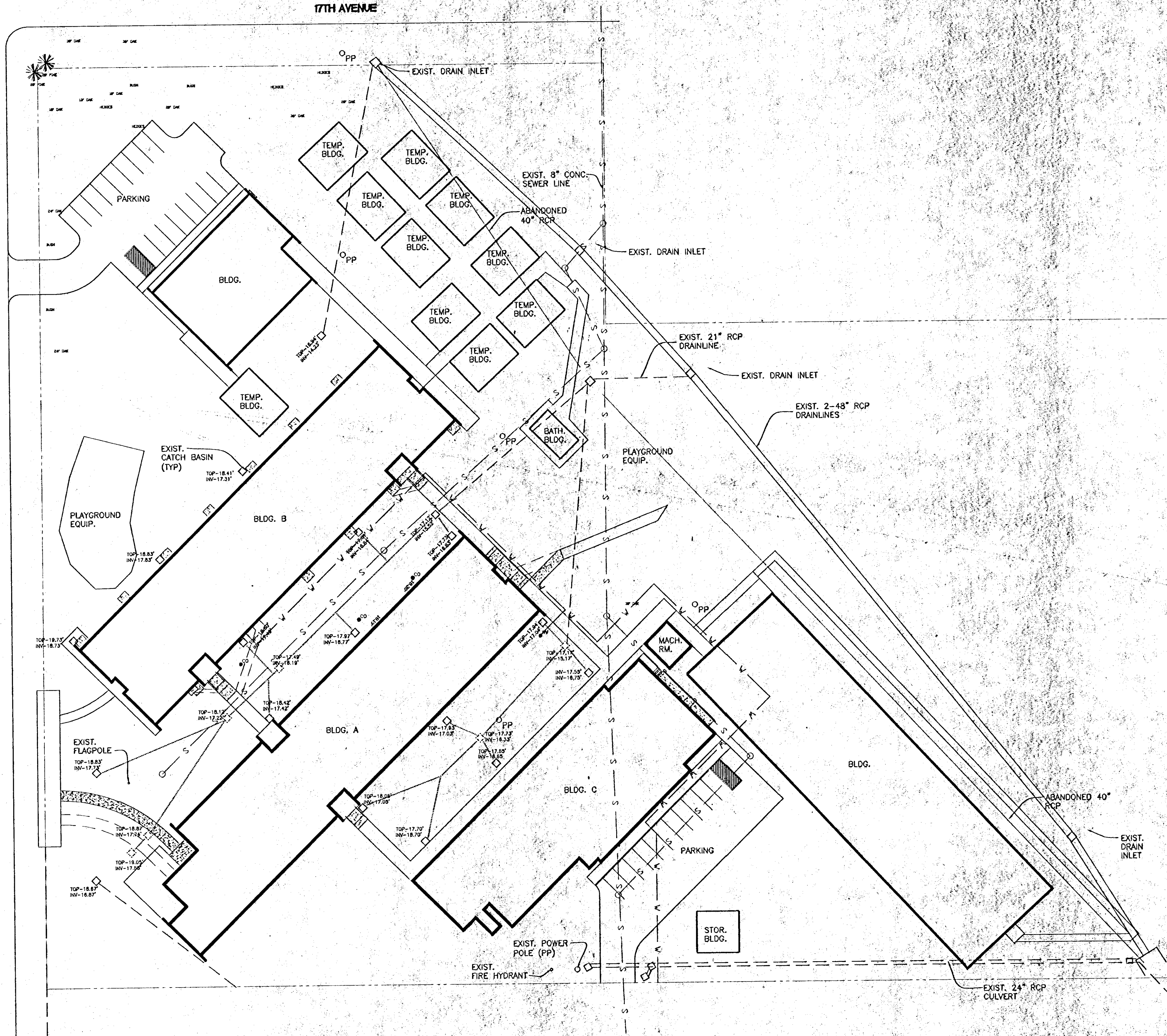

HARRISON ST.
NOT CONSTRUCTED

LEGEND

○	EXISTING SEWER MANHOLE
— S —	EXISTING SEWER LINE
— V —	EXISTING WATER LINE
□	EXISTING DROP INLET TO REMAIN
—	EXISTING DRAIN LINE TO REMAIN
⋈	EXISTING DROP INLET TO BE REMOVED
---	EXISTING DRAIN LINE TO BE REMOVED



1 DRAINAGE DEMOLITION PLAN
C1.1

SCALE: 1" = 30'-0"



FAUNTLEROY & LATHAM, INC.
ARCHITECTS, ENGINEERS, PLANNERS
229 ST. JOHN LANE • COVINGTON, LA 70453 • (985) 893-4100 • www/fl-inc.com

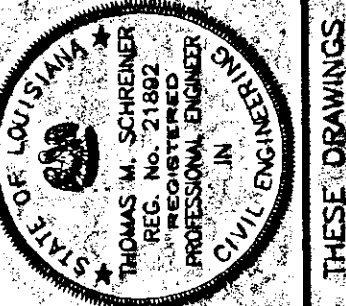

RENOVATION TO
COVINGTON ELEMENTARY SCHOOL
325 S. JACKSON
COVINGTON, LOUISIANA

DRAINAGE DEMOLITION PLAN

202032

Dwn.	CHK
DH/DD	TMS
Date	Rev.
17 SEP 02	

Sheet C1.1 of 1

17TH AVENUE

GENERAL NOTES

- CONTRACTOR SHALL VERIFY THE LOCATION AND ELEVATION OF ALL UTILITIES AND DRAINAGE FEATURES PRIOR TO CONSTRUCTION. UPON COMPLETION, CONTRACTOR SHALL SUBMIT A REPORT TO ARCHITECT NOTING THE FOUND LOCATION OF THE INFRASTRUCTURE.
- THE CONTRACTOR SHALL BE SOLELY RESPONSIBLE FOR ALL OBJECTS, PIPES, CONDUITS, ETC. EXISTING ALONG THE LINE OF HIS WORK. HE SHALL BE RESPONSIBLE FOR DAMAGE TO THESE LINES RESULTING FROM HIS ACTIVITIES, AND SHALL BEAR THE FULL EXPENSE OF THEIR REPAIR WITH NO DIRECT REIMBURSEMENT FOR THE SAME FROM THE OWNER.
- WHEN ANY PIPE OR OTHER OBSTRUCTION IS UNEXPECTEDLY ENCOUNTERED, THE CONTRACTOR SHALL NOTIFY THE ENGINEER OF LOCALITY AND CIRCUMSTANCES.
- THE CONTRACTOR SHALL CONFINE HIS EXCAVATION TO THE LEAST THAT WILL ALLOW INSTALLATION OF THE DRAIN LINES, UTILITY LINES, AND RELATED STRUCTURES.
- SUBSTITUTION OF ANY MATERIAL SHOWN ON THE PLANS CANNOT BE MADE BY THE CONTRACTOR UNLESS APPROVED BY THE PROJECT ENGINEER.
- CONTRACTOR IS RESPONSIBLE FOR MAINTAINING EXISTING DRAINAGE AND MAINTAINING SITE DRAINAGE DURING HIS CONSTRUCTION ACTIVITIES.
- CONTRACTOR IS RESPONSIBLE FOR CONSTRUCTION LAYOUT BASED ON OWNER PROVIDED BOUNDARY LAYOUT AND INFORMATION.
- CONTRACTOR SHALL PROVIDE AN AS BUILT SURVEY PREPARED BY A REGISTERED LAND SURVEYOR.

DRAINAGE NOTES

- PVC PIPE SHALL BE "CERTAINTED" AS MANUFACTURED BY JOHNS-MANVILLE OR AN APPROVED EQUAL. ALL PIPE SHALL MEET THE REQUIREMENTS OF A.S.T.M. D3034 WITH A MAXIMUM SDR OF 35.
- INSTALLATION SHALL BE IN ACCORDANCE WITH ASTM D2321.
- CONTRACTOR TO FURNISH THE OWNER WITH AN AS-BUILT DRAINAGE PLAN SHOWING THE LOCATION, TOP OF CASTING, ELEVATIONS AND INVERTS IN ALL DRAINAGE STRUCTURES.
- ALL 8" YARD DRAINS SHALL BE INSTALLED WITH A MIN. SLOPE OF 0.005 FT/FT. ALL 12" YARD DRAIN PIPES SHALL BE INSTALLED WITH A MIN. SLOPE OF 0.0025 FT/FT.
- ALL YARD DRAIN PIPES TO HAVE 2'-0" MIN. COVER UNDER ALL SURFACES.
- CONTRACTOR SHALL VERIFY ELEVATIONS LOCATIONS OF ALL EXISTING STORM DRAIN LINES PRIOR TO CONSTRUCTION.

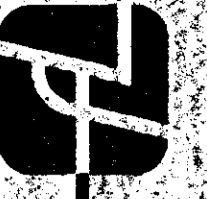

FAUNTLE, INC.
ARCHITECTS
704533 • (985) 893-4100 • www.fai-inc.com
IT-WRITTEN, CONSENT OF FAUNTLE & LATHAM, INC.

FAUNTLE
ARCHITECTS
229 ST. JOHN LA

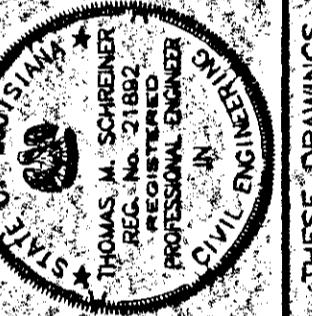

RENOVATION TO
COVINGTON ELEMENTARY SCHOOL
325 S. JACKSON
COVINGTON, LOUISIANA

SITE PLAN

202032

Dwn	Chk
DNI	IMS
Data	Rev
17 SEP 02	

C2.1
Sheet

THESE DRAWINGS ARE THE SOLE PROPERTY OF FAUNTLE & LATHAM, INC. AND ARE ISSUED AS INSTRUMENTS OF SERVICE. THESE DRAWINGS SHALL NOT BE COPIED, REPRODUCED OR USED FOR ANY OTHER PROJECT WITHOUT THE WRITTEN CONSENT OF FAUNTLE & LATHAM, INC.

COPYRIGHT 2002, FAUNTLE & LATHAM, INC.

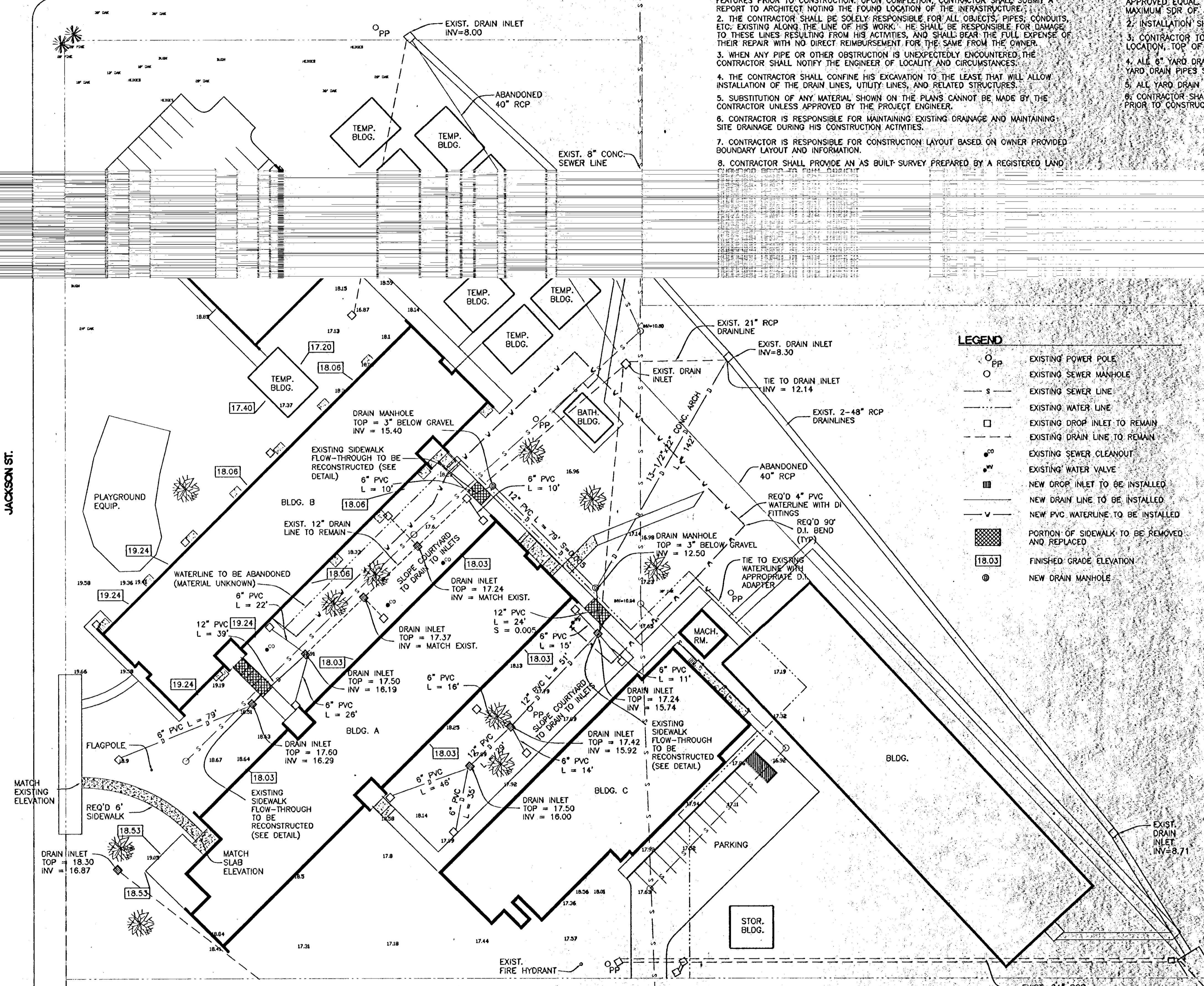

LEGEND

- PP EXISTING POWER POLE
- EXISTING SEWER MANHOLE
- S — EXISTING SEWER LINE
- - - W - - - EXISTING WATER LINE
- EXISTING DROP INLET TO REMAIN
- - - D - - - EXISTING DRAIN LINE TO REMAIN
- SC EXISTING SEWER CLEANOUT
- WV EXISTING WATER VALVE
- NEW DROP INLET TO BE INSTALLED
- - - D - - - NEW DRAIN LINE TO BE INSTALLED
- - - W - - - NEW PVC WATERLINE TO BE INSTALLED
- ▨ PORTION OF SIDEWALK TO BE REMOVED AND REPLACED
- 18.03 FINISHED GRADE ELEVATION
- ⊙ NEW DRAIN MANHOLE

WATERLINE NOTES

- CONTRACTOR SHALL LOCATE ALL UTILITIES AND DRAIN LINES PRIOR TO CONSTRUCTION.
- WATERLINES SHALL BE PVC PIPE, DR 18, IN ACCORDANCE WITH AWWA C900 WITH DUCTILE IRON FITTINGS; PROVIDE THRUST RESTRAINT - EBBA SERIES 2000 PV.
- WATERLINES SHALL HAVE 30" MINIMUM COVER.
- CONCRETE THRUST BLOCKS SHALL BE INSTALLED AT ALL FITTINGS, BENDS, TEES, AND DEADENDS ON ALL WATERLINES.
- PROVIDE 6" MIN. HORIZONTAL SEPARATION BETWEEN WATER AND SEWER LINES. WATER LINES TO BE INSTALLED A MINIMUM OF 18" ABOVE SEWER LINES.
- ELEVATION AND LOCATION OF ALL EXISTING UTILITIES TO BE VERIFIED IN THE FIELD PRIOR TO CONSTRUCTION.
- WATER TIE-INS ARE TO BE COORDINATED WITH ST. TAMMANY PARISH SCHOOL BOARD MAINTENANCE DEPARTMENT.
- NEW WATERLINES TO BE PRESSURE TESTED AND DISINFECTED PRIOR TO TIE-IN IN ACCORDANCE WITH THE SPECIFICATIONS.

1 SITE PLAN
C2.1 SCALE: 1" = 30'-0"

HARRISON ST.
NOT CONSTRUCTED

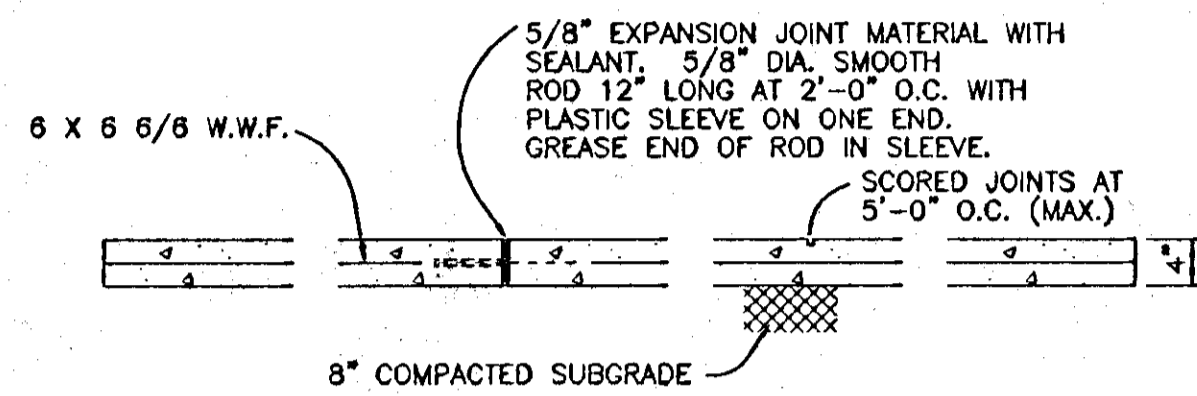

1 TYPICAL CONCRETE SIDEWALK

C3.1 NOT TO SCALE

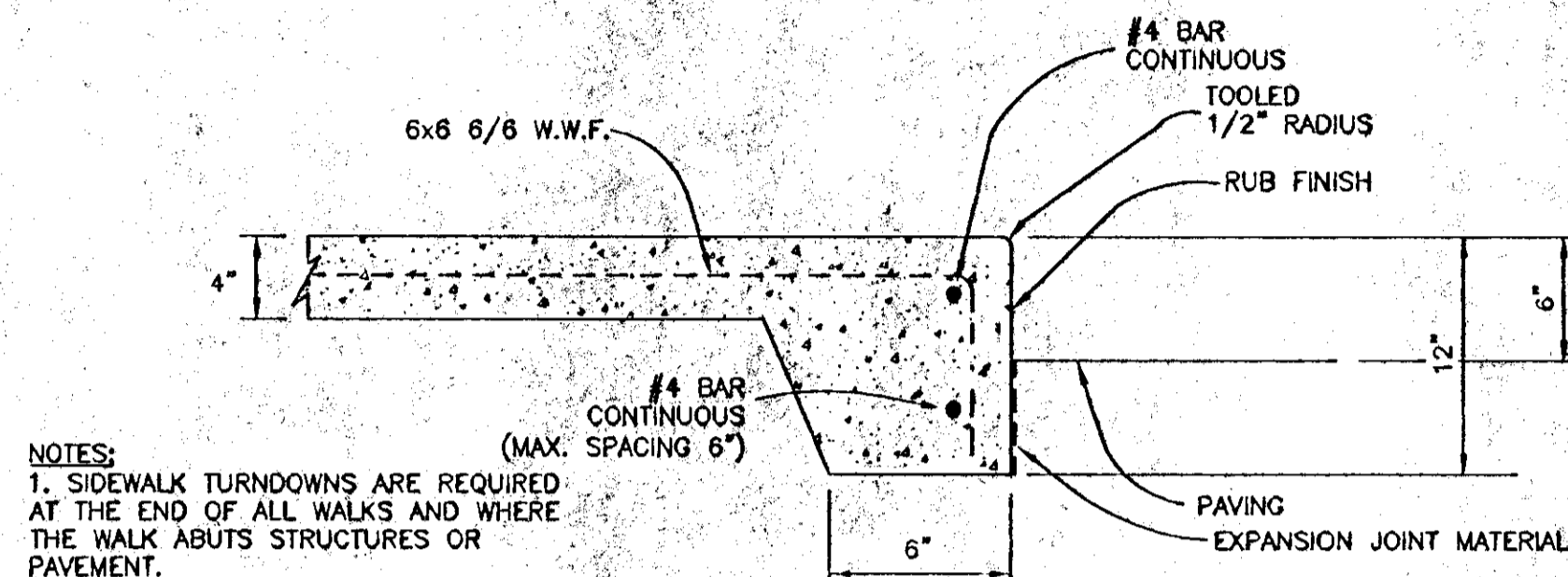

NOTES:
1. SIDEWALK TURNDOWNS ARE REQUIRED AT THE END OF ALL WALKS AND WHERE THE WALK ABUTS STRUCTURES OR PAVEMENT.

2 SIDEWALK TURNDOWN DETAIL

C3.1 NOT TO SCALE

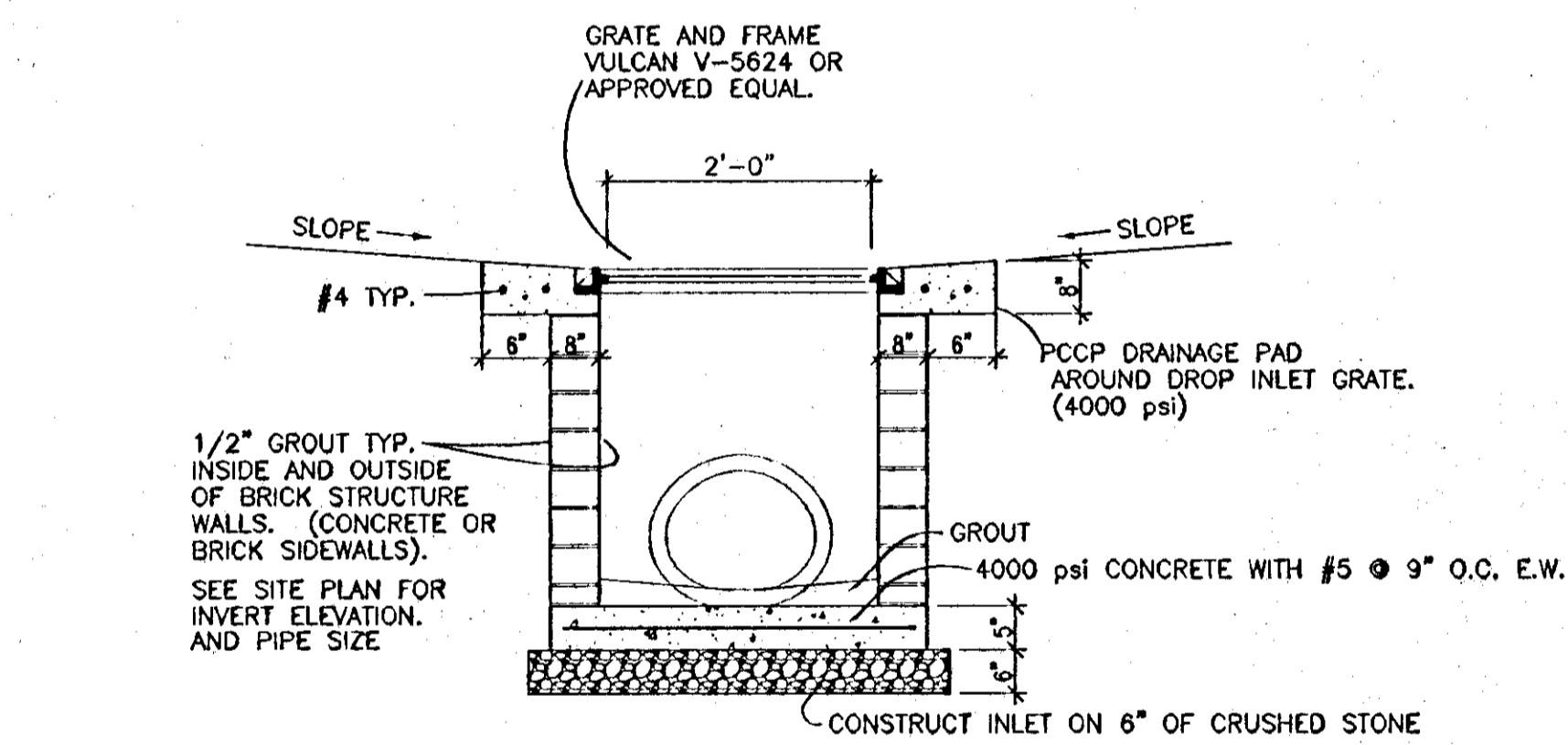

4 TYPICAL DROP INLET DETAIL

C3.1 SCALE: NOT TO SCALE

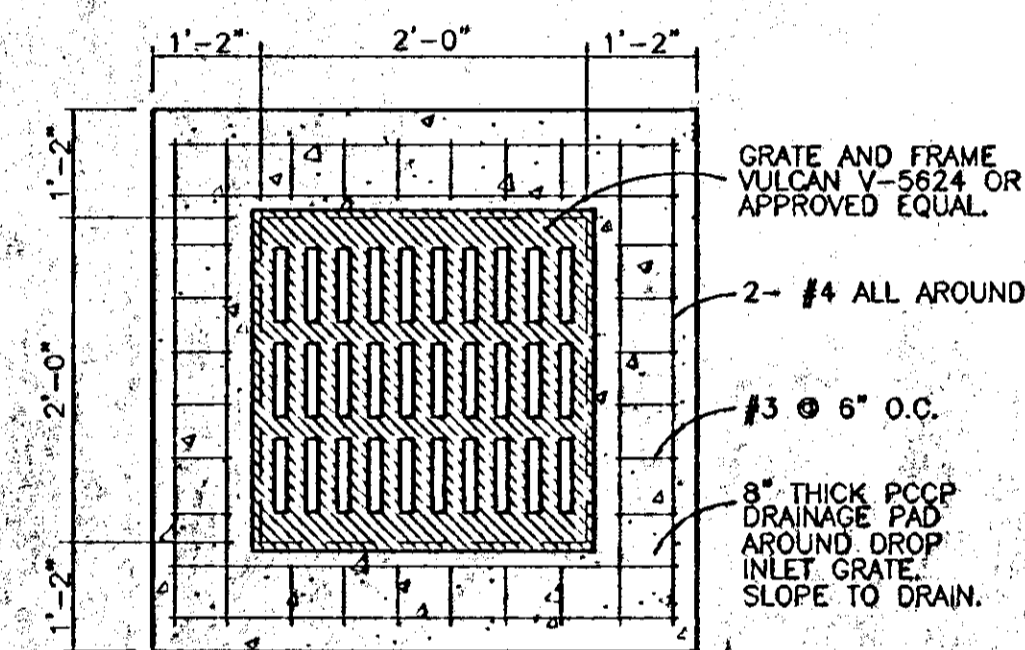

5 TYPICAL GRATE DETAIL

C3.1 SCALE: NOT TO SCALE

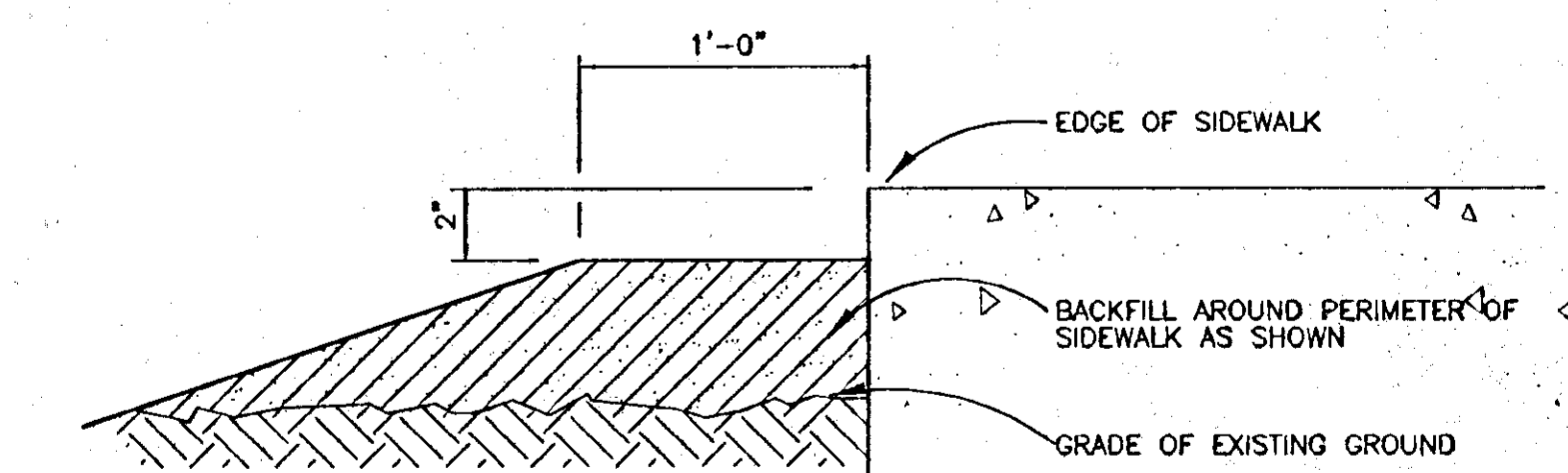

2 TYPICAL DETAIL - BACKFILL AROUND SIDEWALKS

C4.1 SCALE: NOT TO SCALE

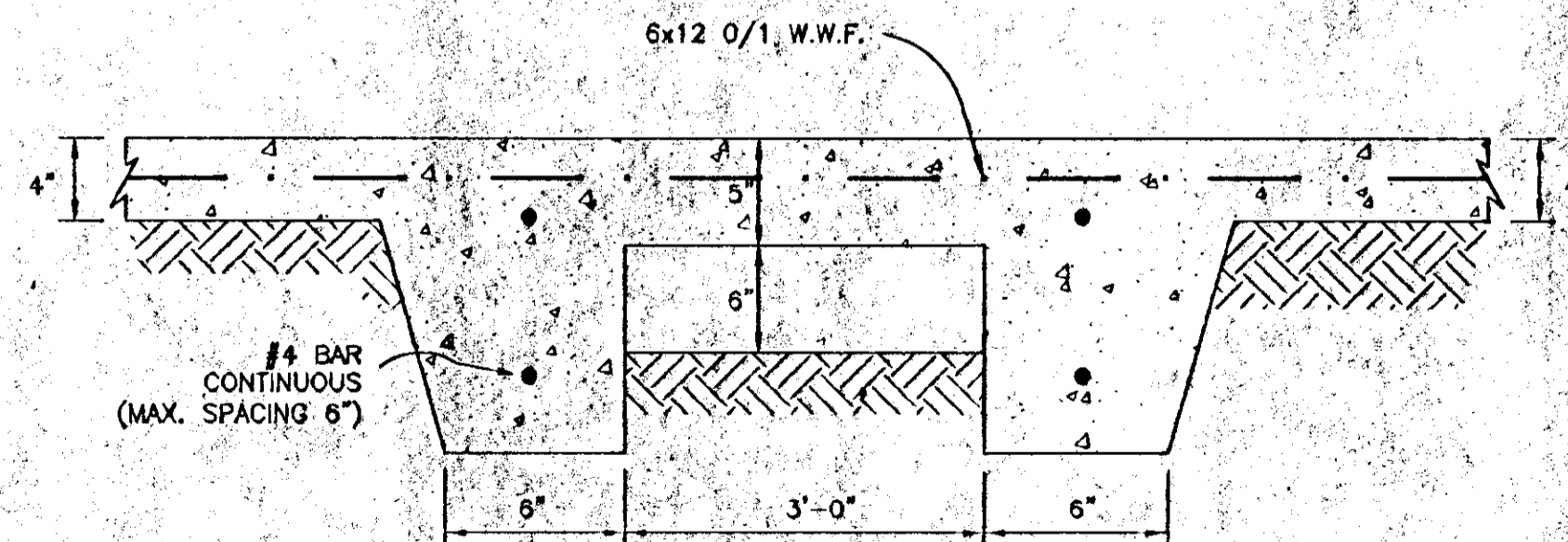

2 SIDEWALK FLOW THROUGH DETAIL

C3.1 NOT TO SCALE

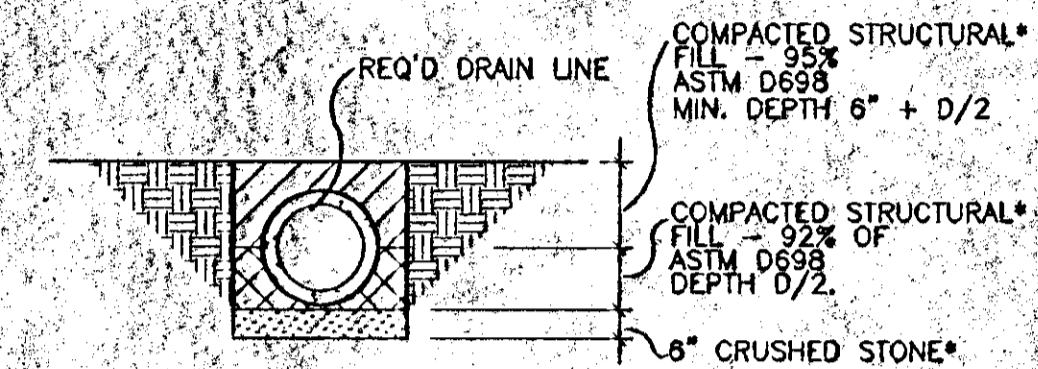

3 CULVERT BEDDING DETAIL

C3.1 SCALE: NOT TO SCALE

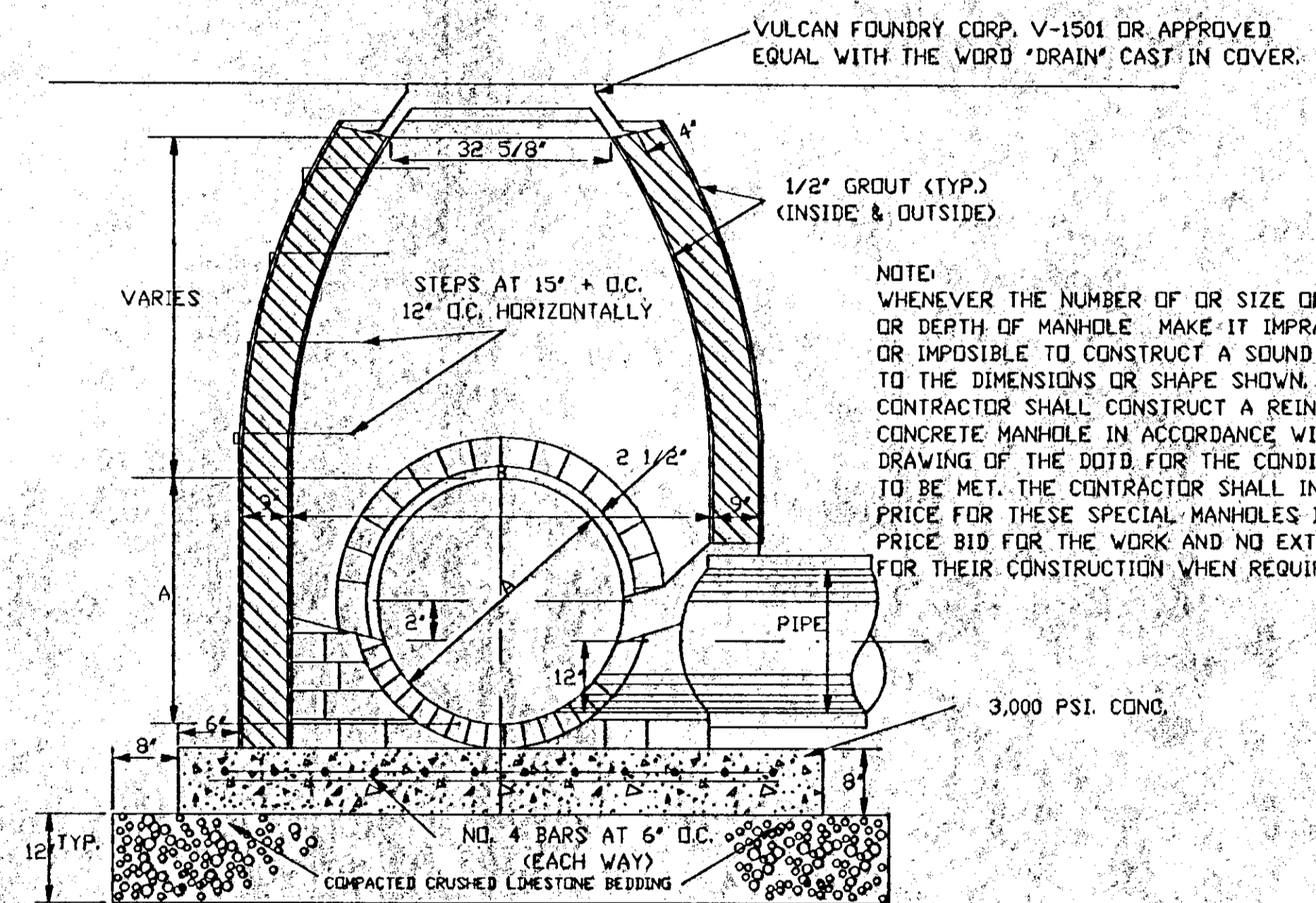

NOTE:
WHENEVER THE NUMBER OF OR SIZE OF PIPES OR DEPTH OF MANHOLE MAKE IT IMPRACTICAL OR IMPOSSIBLE TO CONSTRUCT A SOUND M.H. TO THE DIMENSIONS OR SHAPE SHOWN, THE CONTRACTOR SHALL CONSTRUCT A REINFORCED CONCRETE MANHOLE IN ACCORDANCE WITH THE DRAWING OF THE DOTD FOR THE CONDITIONS TO BE MET. THE CONTRACTOR SHALL INCLUDE THE PRICE FOR THESE SPECIAL MANHOLES IN HIS PRICE BID FOR THE WORK AND NO EXTRA WILL BE PAID FOR THEIR CONSTRUCTION WHEN REQUIRED.

5 TYPICAL DRAINAGE MANHOLE DETAIL

C3.1 SCALE: NOT TO SCALE

F:\HYDRA\DRAWINGS\2020\2020\2020\2020\2020\CAD\CIVIL\C3.1.dwg, 9/17/2020, 1:42:03 PM, Doug Dugan

COPYRIGHT 2002, FAUNTLEROY & LATHAM, INC.

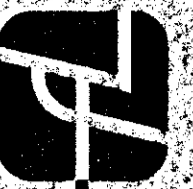

FAUNTLEROY & LATHAM, INC.
ARCHITECTS, ENGINEERS, PLANNERS

228 ST. JOHN LANE • COVINGTON, LA 70433 • (985) 893-4400 • www.fl-frc.com

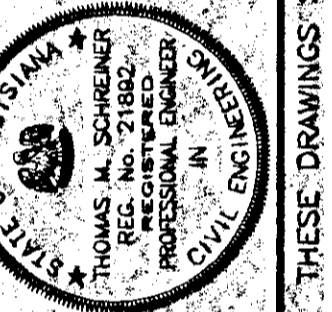

RENOVATION TO
COVINGTON ELEMENTARY SCHOOL
325 S. JACKSON
COVINGTON, LOUISIANA

DETAILS:

202032

Dwn. Chk.

Date 17 SEP 02 Rev.

C3.1
Sheet 01

THESE DRAWINGS ARE THE SOLE PROPERTY OF FAUNTLEROY & LATHAM, INC. AND ARE ISSUED AS INSTRUMENTS OF SERVICE. THESE DRAWINGS SHALL NOT BE COPIED, REPRODUCED OR USED IN ANY MANNER WITHOUT WRITTEN CONSENT OF FAUNTLEROY & LATHAM, INC.

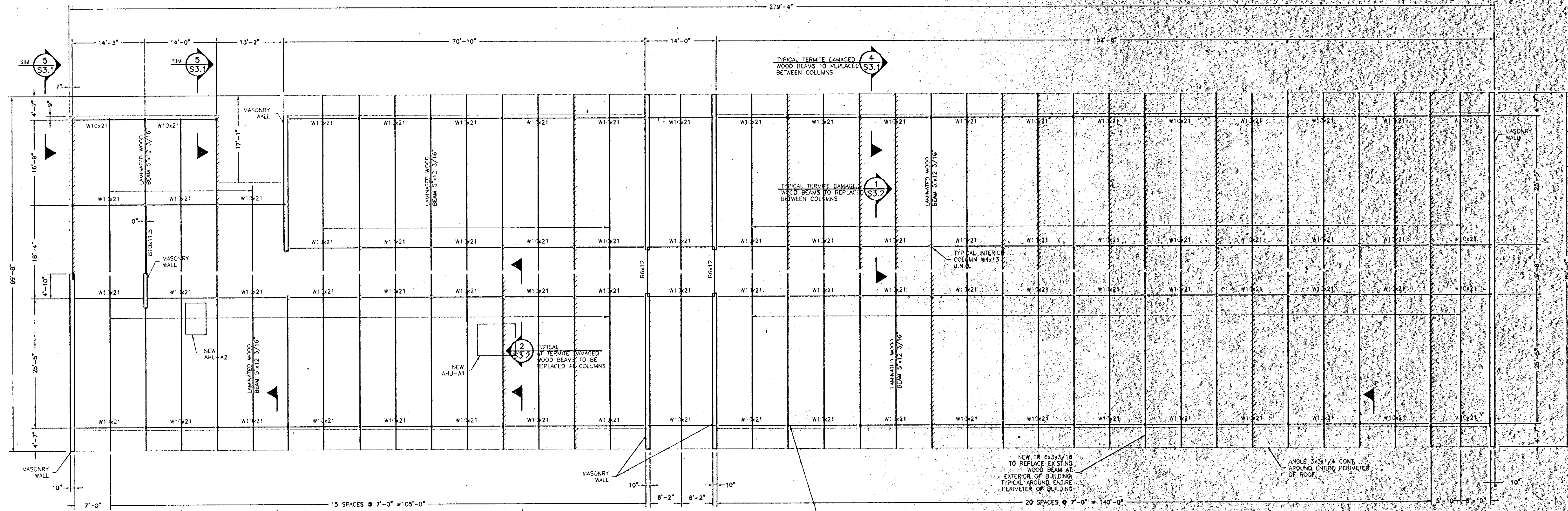
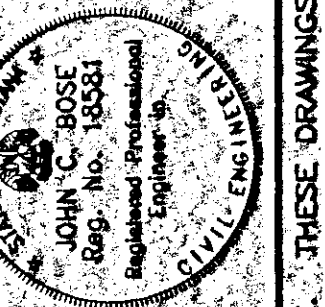
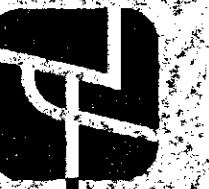

FRAMING NOTES:
 1. ALL MEMBERS NOT MARKED NEW ARE EXISTING.
 2. DOTTED LINES INDICATES TERMITE DAMAGED BEAMS TO BE REPLACED WITH NEW TR 12x4x3/16.
 3. FOR DETAILS OF FILLING IN EXISTING SKYLIGHTS SEE DETAIL 3/532.
 4. FOR DETAILS OF NEW OPENINGS IN ROOF FOR NEW A/C UNITS, SEE DETAIL 3/532.

1 ROOF FRAMING PLAN - BUILDING A
 SCALE: 3/32" = 1'-0"

GENERAL NOTES

- EXISTING CONDITIONS AND SHORING**
 The Contractor shall verify all existing conditions and dimensions in the field before commencing any work. The Contractor shall properly shore the existing roof before demolishing the termite damaged roof purlins and rafters.
- DESIGN LOADS**
 Roof
 Live Load 20 psf
 Dead Load 25 psf
- CONCRETE**
 All concrete work shall conform to ACI 301 Specification for Structural Concrete for Buildings and meet the following requirements:
 Concrete - Type I cement ASTM C 150, normal weight aggregates ASTM C 33, 3000 psi at 28 days, 5" slump.
 Reinforcing Steel - ASTM A615 grade 60, welded wire fabric ASTM A185.
 Reinforcing Steel Details - Except as noted otherwise where continuous reinforcing is specified, hook bars at non-continuous ends.
 Lap bars as indicated below:
 Lap Splices
 #3 1'3"
 #4 1'8"
 #5 2'2"
 #6 2'7"
 Welded wire fabric - one spacing plus 4".

- STRUCTURAL STEEL**
 All detailing, fabrication and erection of structural steel shall conform to AISC Specification for the Design, Fabrication and Erection of Structural Steel for Buildings, the AWS D1.1 Structural Welding Code and meet the following requirements:
 Wide Flange Shapes: ASTM A572, yield strength 50 ksi.
 Steel Channels, Angles, Rods and Plates: ASTM A 36, yield strength 36 ksi.
 Tube - ASTM A500 Grade B.
 Pipe - ASTM A53 Grade B.
 High Strength Bolts - ASTM A325N
 Anchor Bolts - ASTM A307.
 Welding Materials - E70XX.
 Provide the following steel angle brick lintels:

SPAN	ANGLE SIZE
0' to 6'-4"	Angle 4 x 3 1/2 x 1/4
6'-4" to 12'-0"	Angle 6 x 3 1/2 x 3/8

 Brick lintels shall be hot dipped galvanized.
- GLULAM WOOD MEMBERS**
 Glulam wood members shall be grade 24F-V5 SP/SP (Southern Pine).

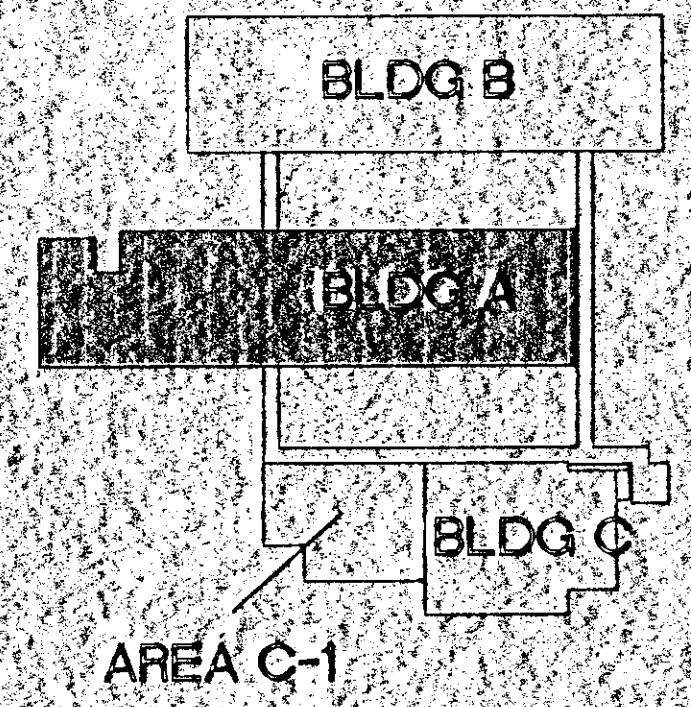

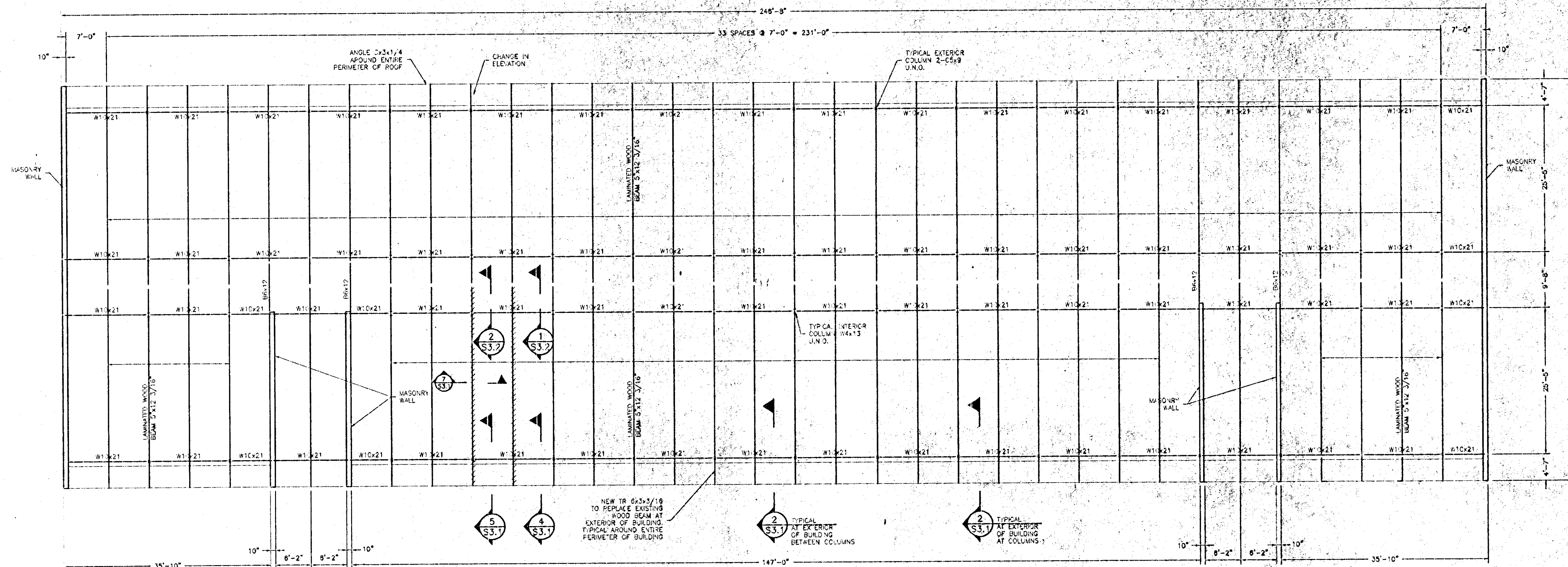

FRAMING NOTES:
 1. ALL MEMBERS NOT MARKED NEW ARE EXISTING
 2. DASHED LINES INDICATES TERMITE DAMAGED BEAMS TO BE REPLACED WITH NEW TR 12x4x3/8
 3. FOR DETAILS OF FILLING IN EXISTING SKYLIGHTS SEE DETAIL 3/63.2
 4. FOR DETAILS OF NEW OPENINGS IN ROOF FOR NEW A/C UNITS, SEE DETAIL

1 ROOF FRAMING PLAN - BUILDING B
 S2.2 SCALE: 3/32" = 1'-0"

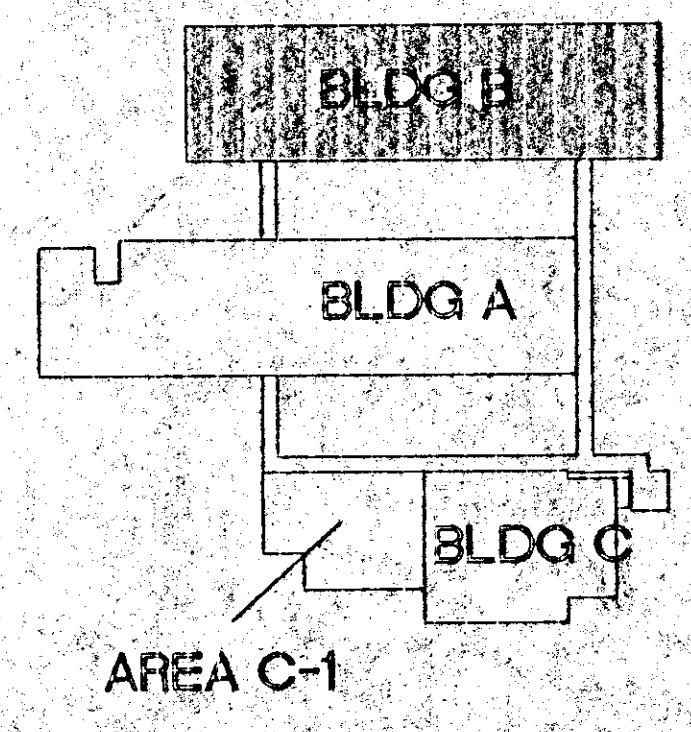

FAUNTLEROY & LATHAM, INC.
 ARCHITECTS, ENGINEERS, PLANNERS

229 ST. JOHN LANE • COVINGTON, LA 70433 • (504) 893-4100 • www.f-l-inc.com

STATE OF LOUISIANA
 JOHN C. ROSE
 Reg. No. 18381
 Registered Professional Engineer in
 CIVIL ENGINEERING

COVINGTON ELEMENTARY SCHOOL
 325 S. JACKSON
 COVINGTON, LOUISIANA

RENOVATION TO

ROOF FRAMING PLAN
 BUILDING B

202032

Dwn.	Chk.
Hvo. GGT	JCA
Date	Rev.
17 SEP 02	

S2.2
 Sheet 2 of 2

THESE DRAWINGS ARE THE SOLE PROPERTY OF FAUNTLEROY & LATHAM, INC. AND ARE ISSUED AS INSTRUMENTS OF SERVICE. THESE DRAWINGS SHALL NOT BE COPIED, REPRODUCED OR USED IN ANY MANNER WITHOUT WRITTEN CONSENT OF FAUNTLEROY & LATHAM, INC.

COPYRIGHT 2002 FAUNTLEROY & LATHAM, INC.

COPYRIGHT 2002, FAUNTLEROY & LATHAM, INC.

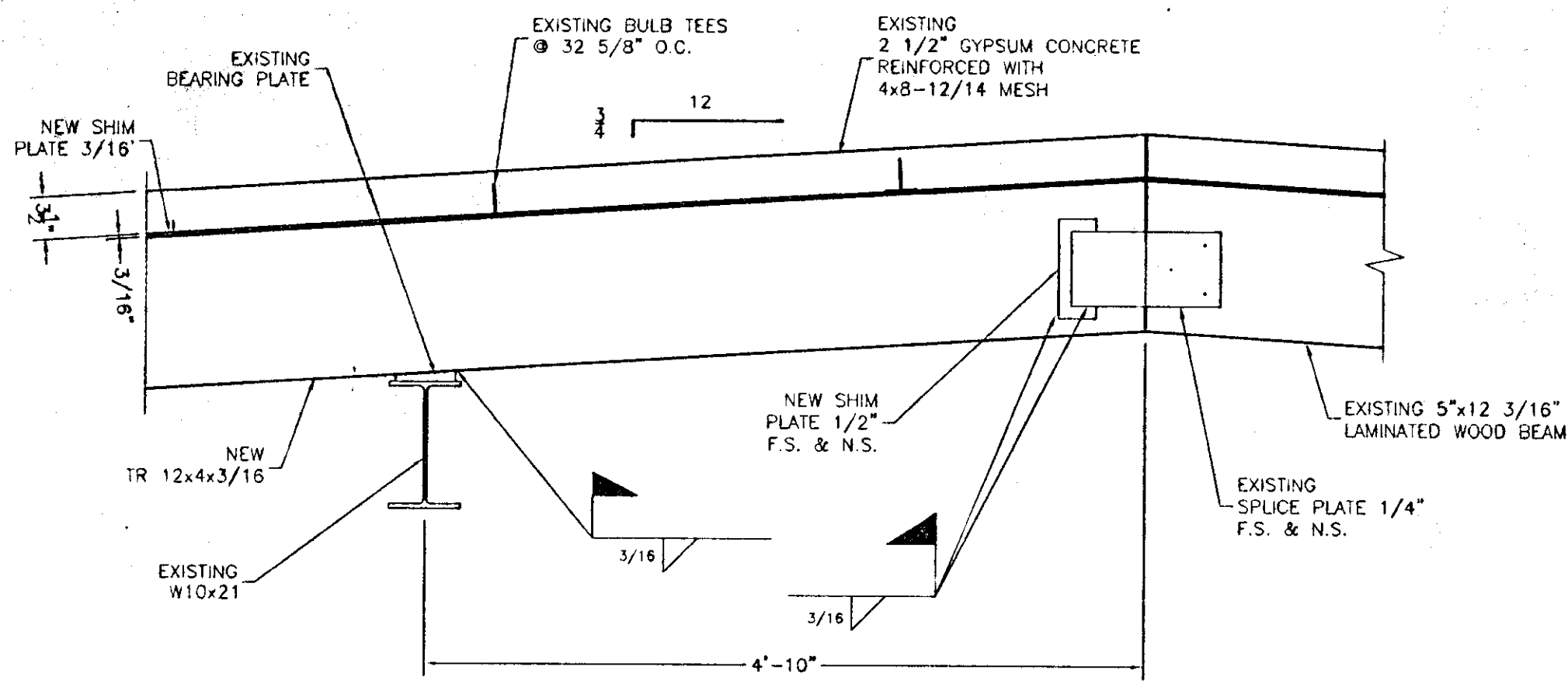

1 SECTION
S3.2 SCALE: 1" = 1'-0"

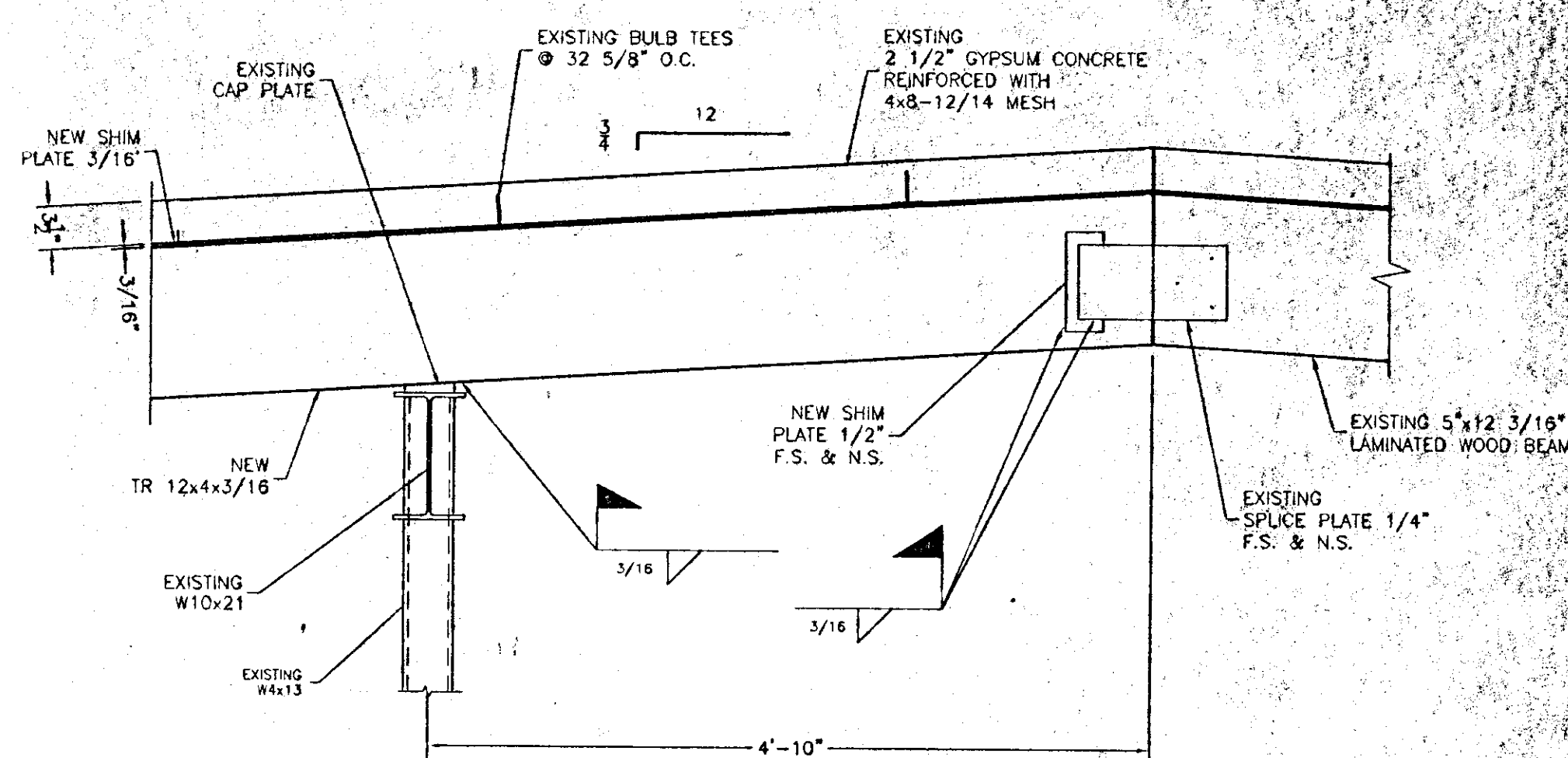

2 SECTION
S3.2 SCALE: 1" = 1'-0"

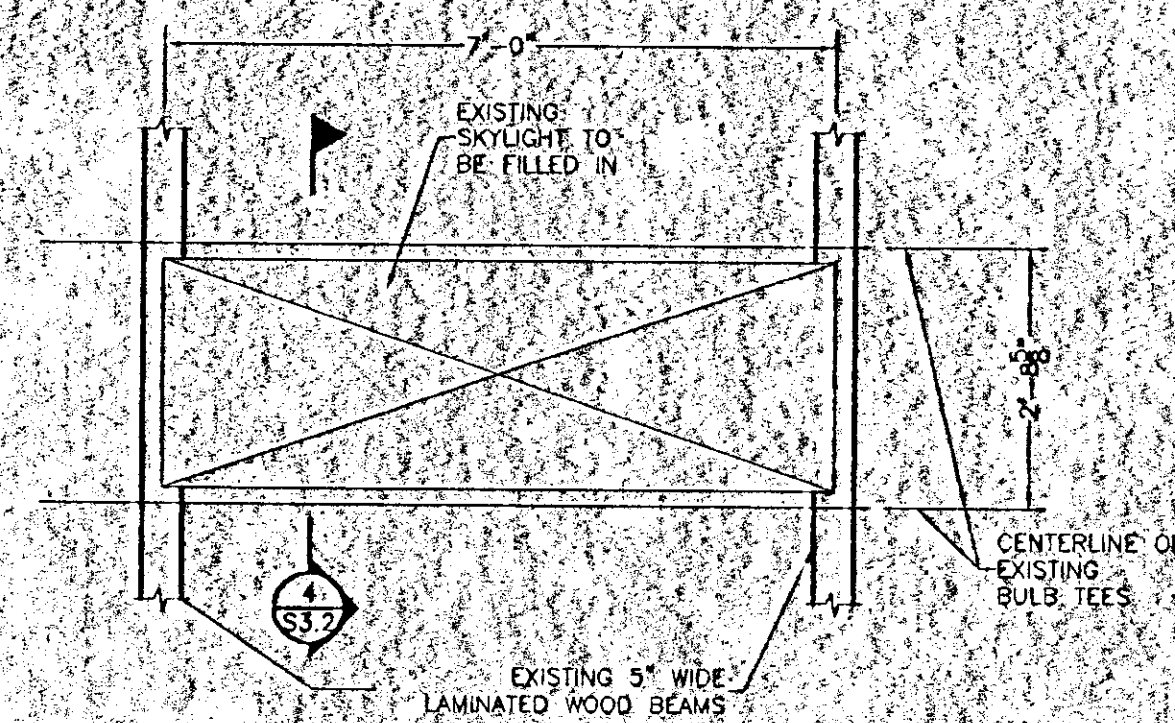

3 SECTION
S3.2 SCALE: 1/2" = 1'-0"

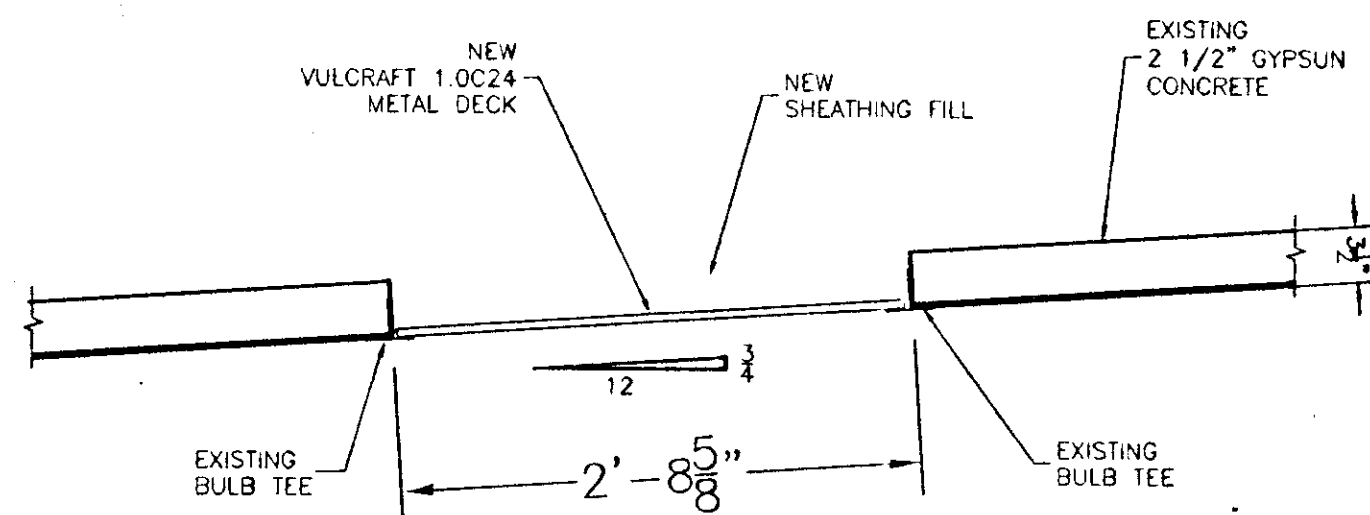

4 SECTION
S3.2 SCALE: 1" = 1'-0"

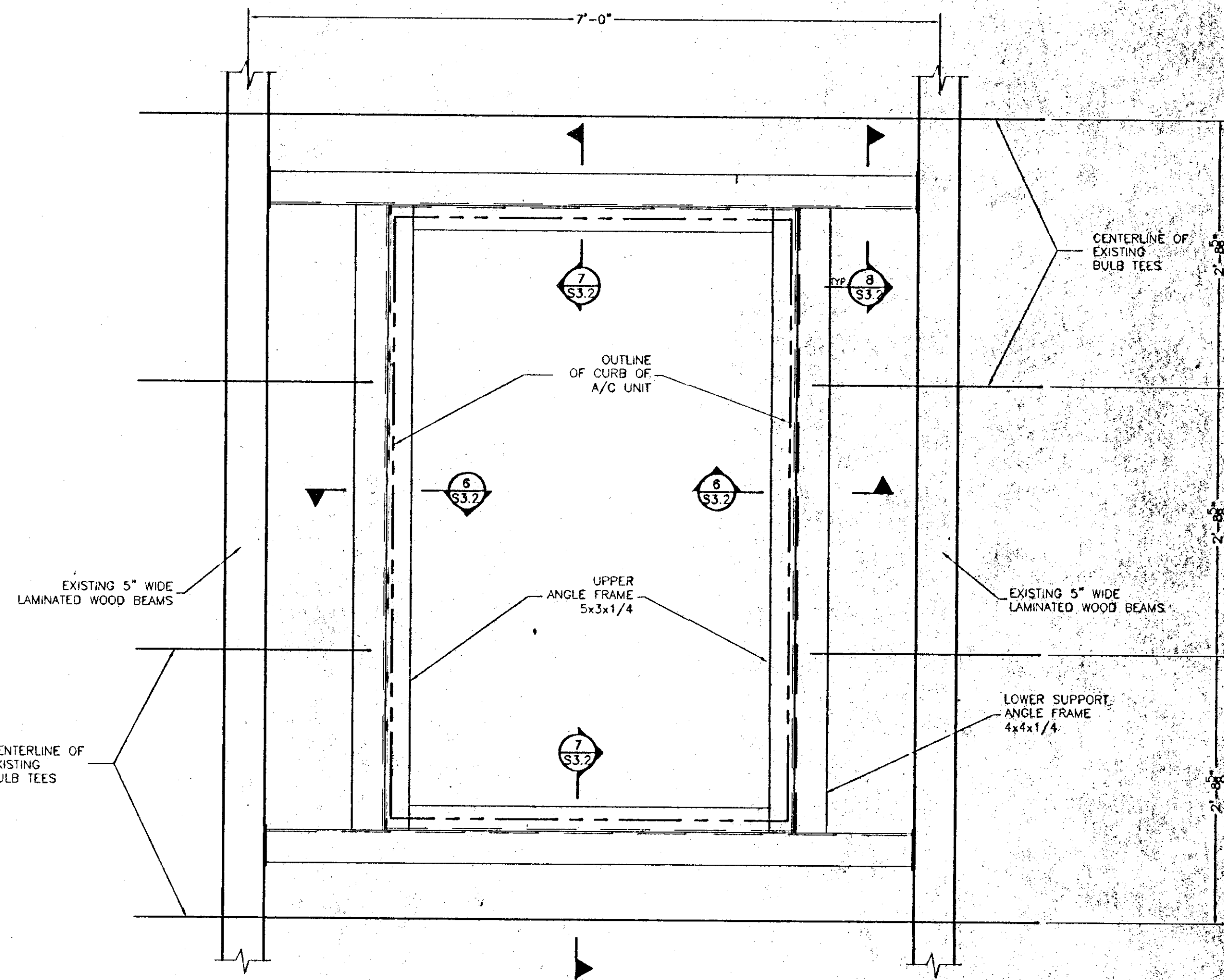

5 NEW A/C UNIT SUPPORT PLAN
S3.2 SCALE: 1" = 1'-0"

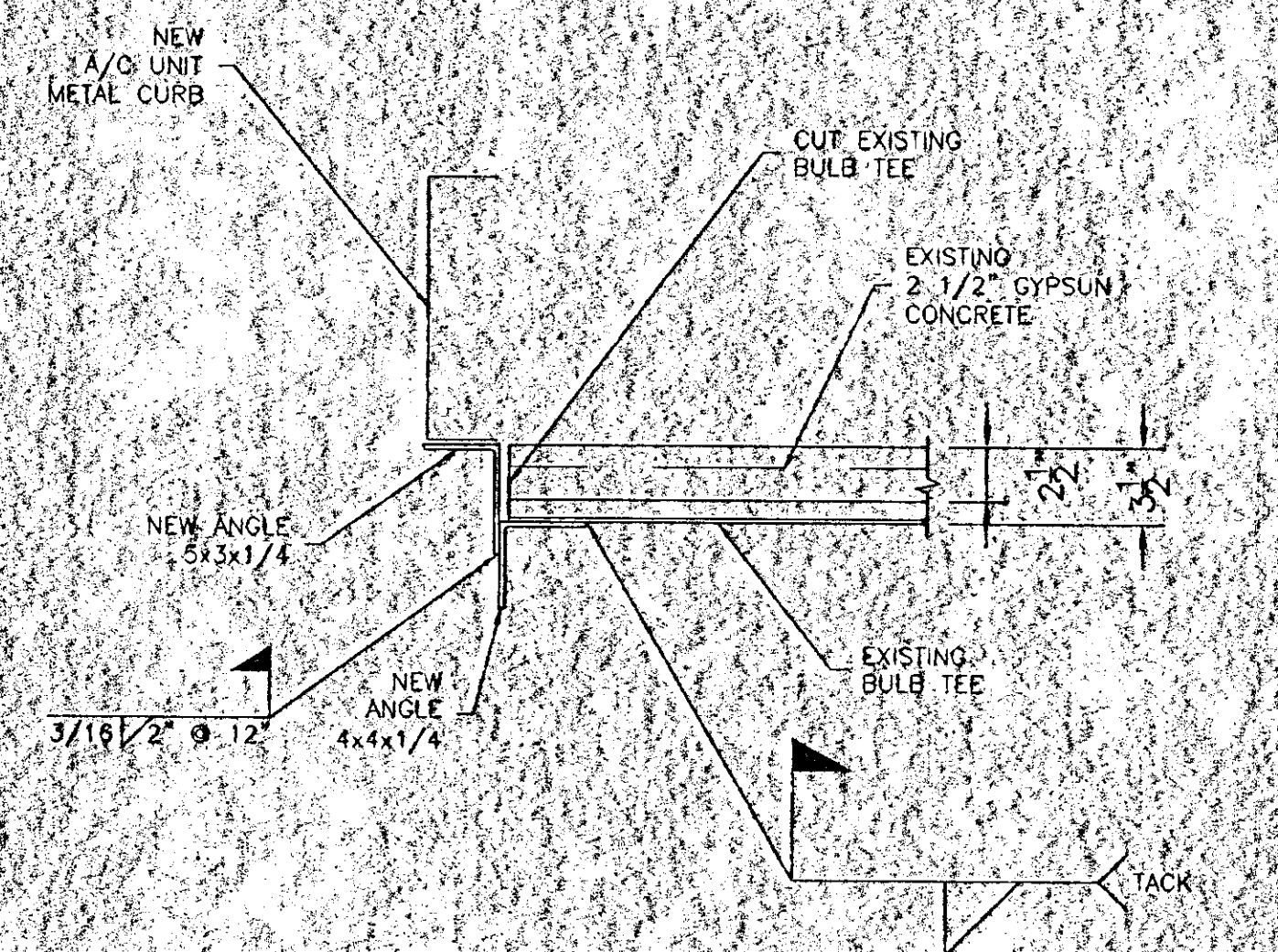

6 SECTION
S3.2 SCALE: 1 1/2" = 1'-0"

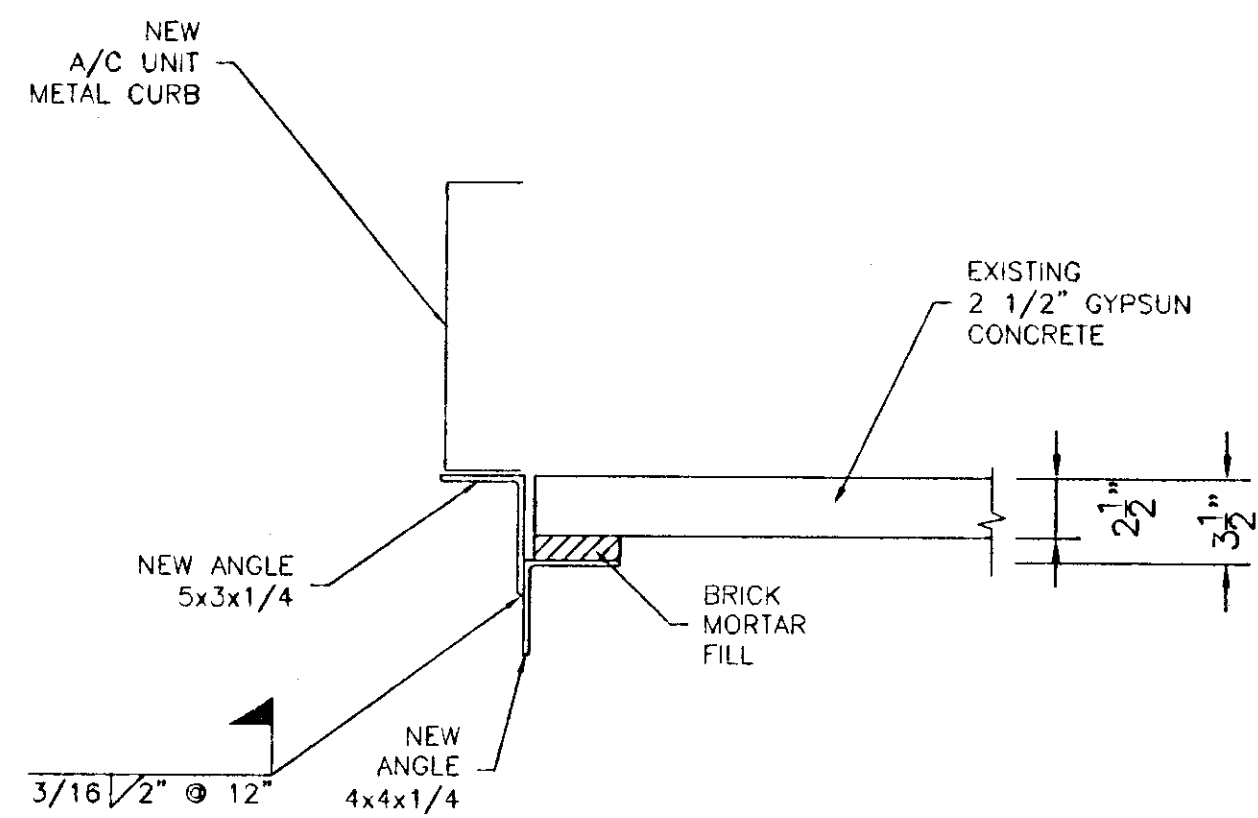

7 SECTION
S3.2 SCALE: 1 1/2" = 1'-0"

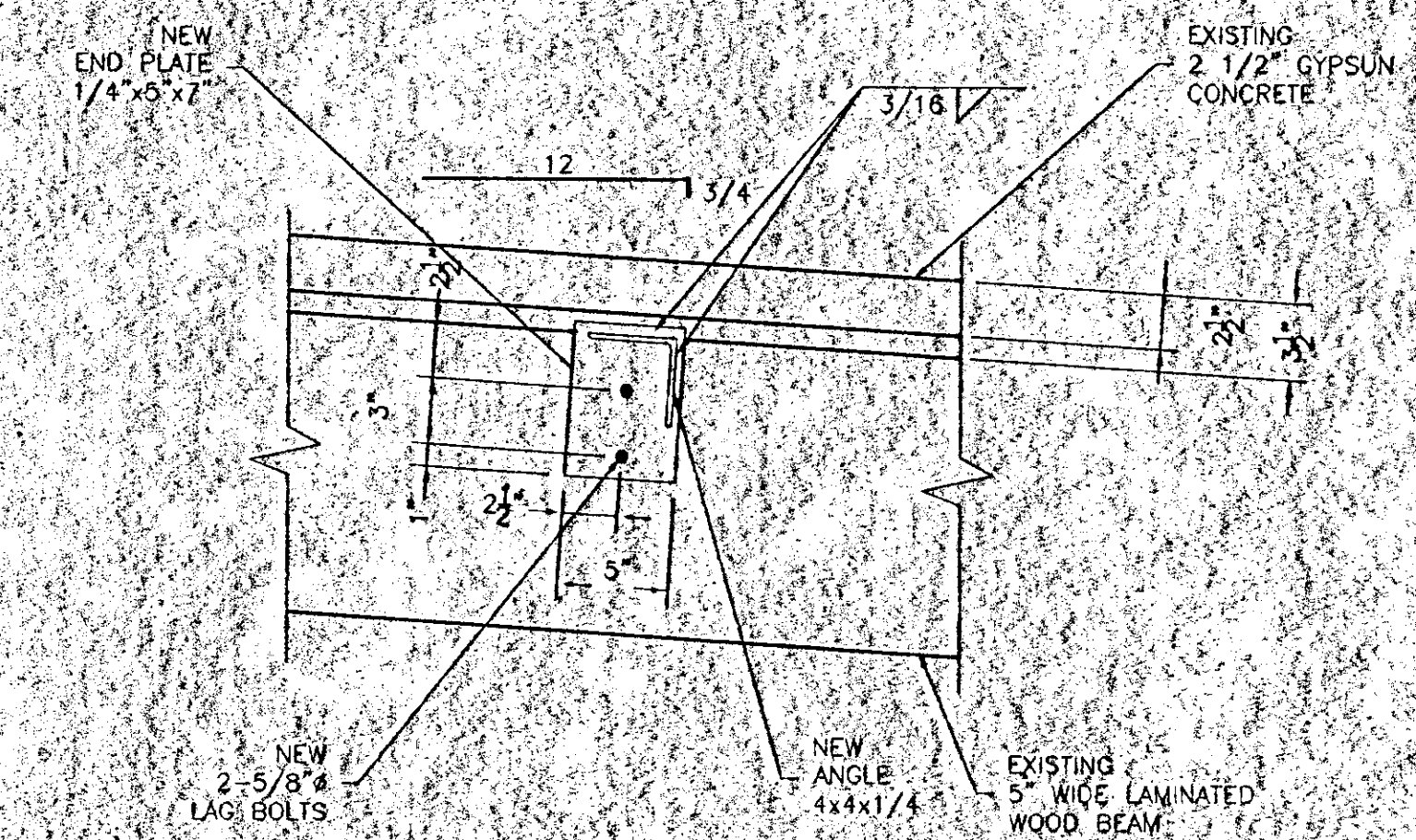

8 SECTION
S3.2 SCALE: 1 1/2" = 1'-0"



FAUNTLEROY & LATHAM, INC.
ARCHITECTS, ENGINEERS, PLANNERS
229 ST. JOHN LANE • COVINGTON, LA 70433 • (504) 893-4100 • WWW.FL-INC.COM

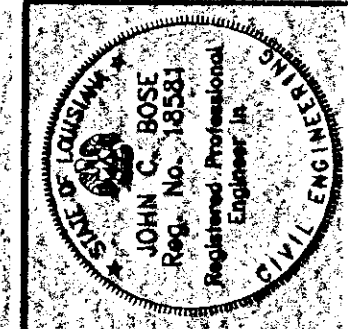

RENOVATION TO
COVINGTON ELEMENTARY SCHOOL
325 S. JACKSON
COVINGTON, LOUISIANA

FRAMING SECTIONS	
202032	
Own.	Chk.
H.M.D. GGT	JCB
Date	Rev.
17 SEP 02	
S3.2	of

THESE DRAWINGS ARE THE SOLE PROPERTY OF FAUNTLEROY & LATHAM, INC. AND ARE ISSUED AS INSTRUMENTS OF SERVICE. THESE DRAWINGS SHALL NOT BE COPIED, REPRODUCED OR USED IN ANY MANNER WITHOUT WRITTEN CONSENT OF FAUNTLEROY & LATHAM, INC.



FAULTEROY & LATHAM, INC.

ARCHITECTS, ENGINEERS, PLANNERS

229 ST. JOHN LANE • COVINGTON, LA 70433 • (504) 893-4100 • www.fl-inc.com

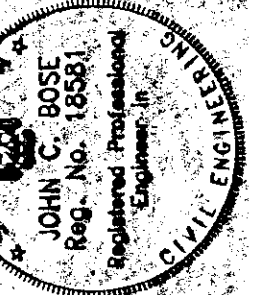

RENOVATION TO
COVINGTON ELEMENTARY SCHOOL

325 S. JACKSON
COVINGTON, LOUISIANA

FRAMING SECTIONS

202032

Dwn. Chk.
HVO: GGT, JCB
Date: 17 SEP 02
Rev.

Sheet Of

THESE DRAWINGS ARE THE SOLE PROPERTY OF FAULTEROY & LATHAM, INC. AND ARE ISSUED AS INSTRUMENTS OF SERVICE. THESE DRAWINGS SHALL NOT BE COPIED, REPRODUCED OR USED IN ANY MANNER WITHOUT WRITTEN CONSENT OF FAULTEROY & LATHAM, INC.

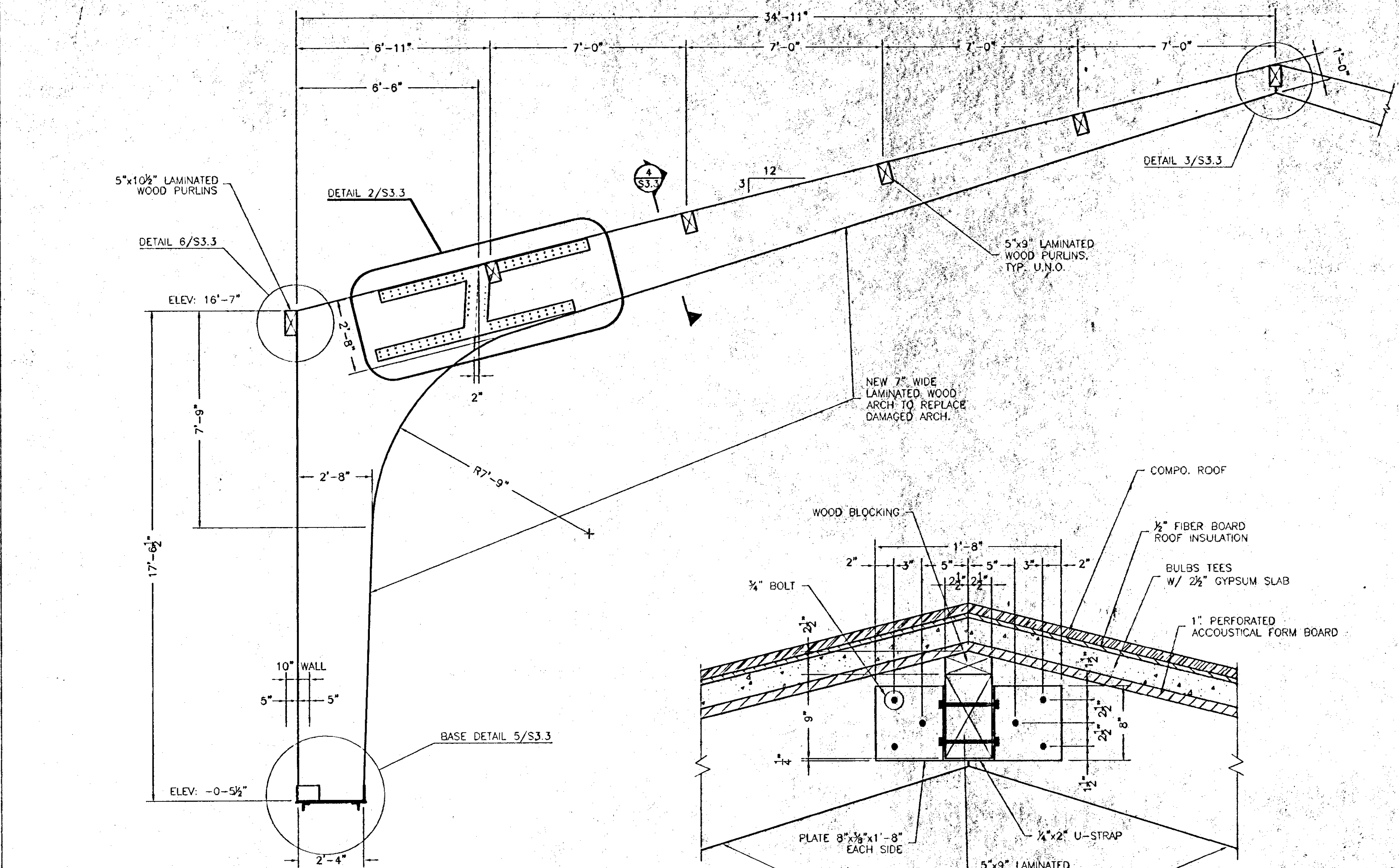

1 SECTION
S3.3 SCALE: 3/8" = 1'-0"

3 DETAIL
S3.3 SCALE: 1 1/2" = 1'-0"

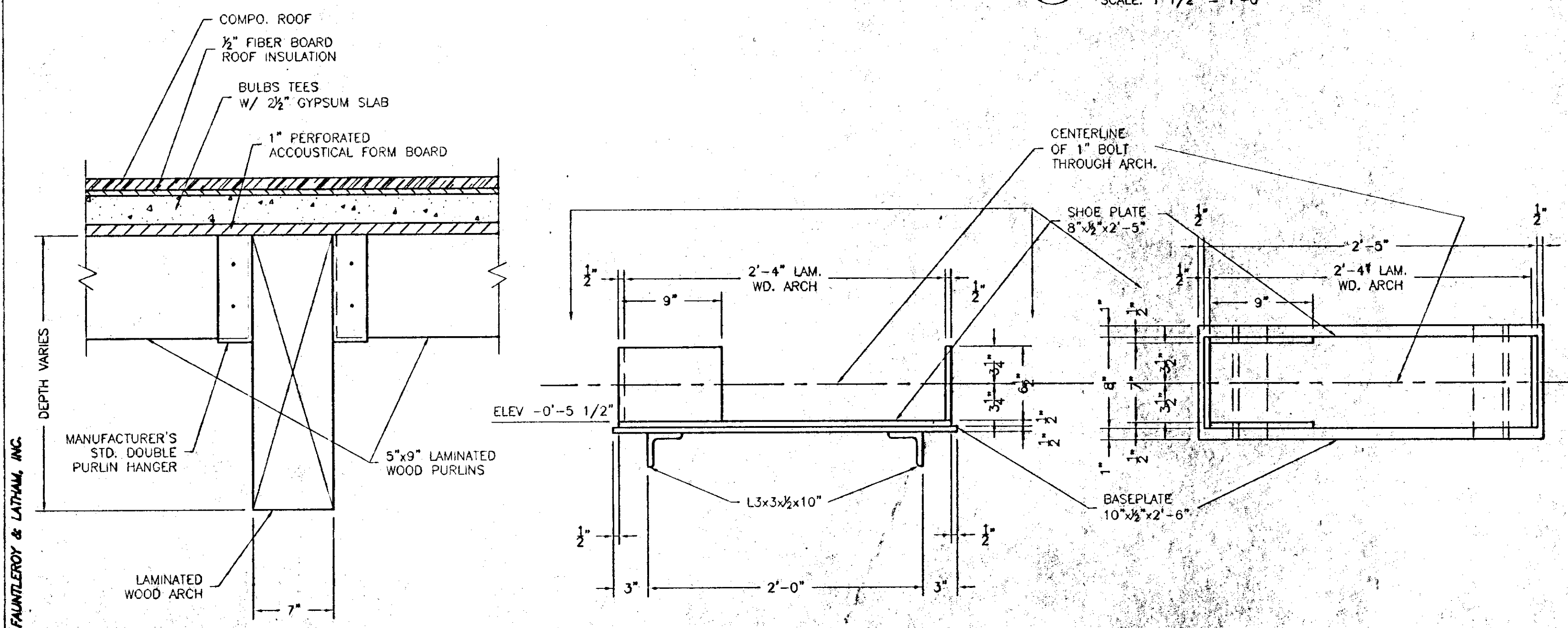

4 SECTION
S3.3 SCALE: 1 1/2" = 1'-0"

5 DETAIL
S3.3 SCALE: 1 1/2" = 1'-0"

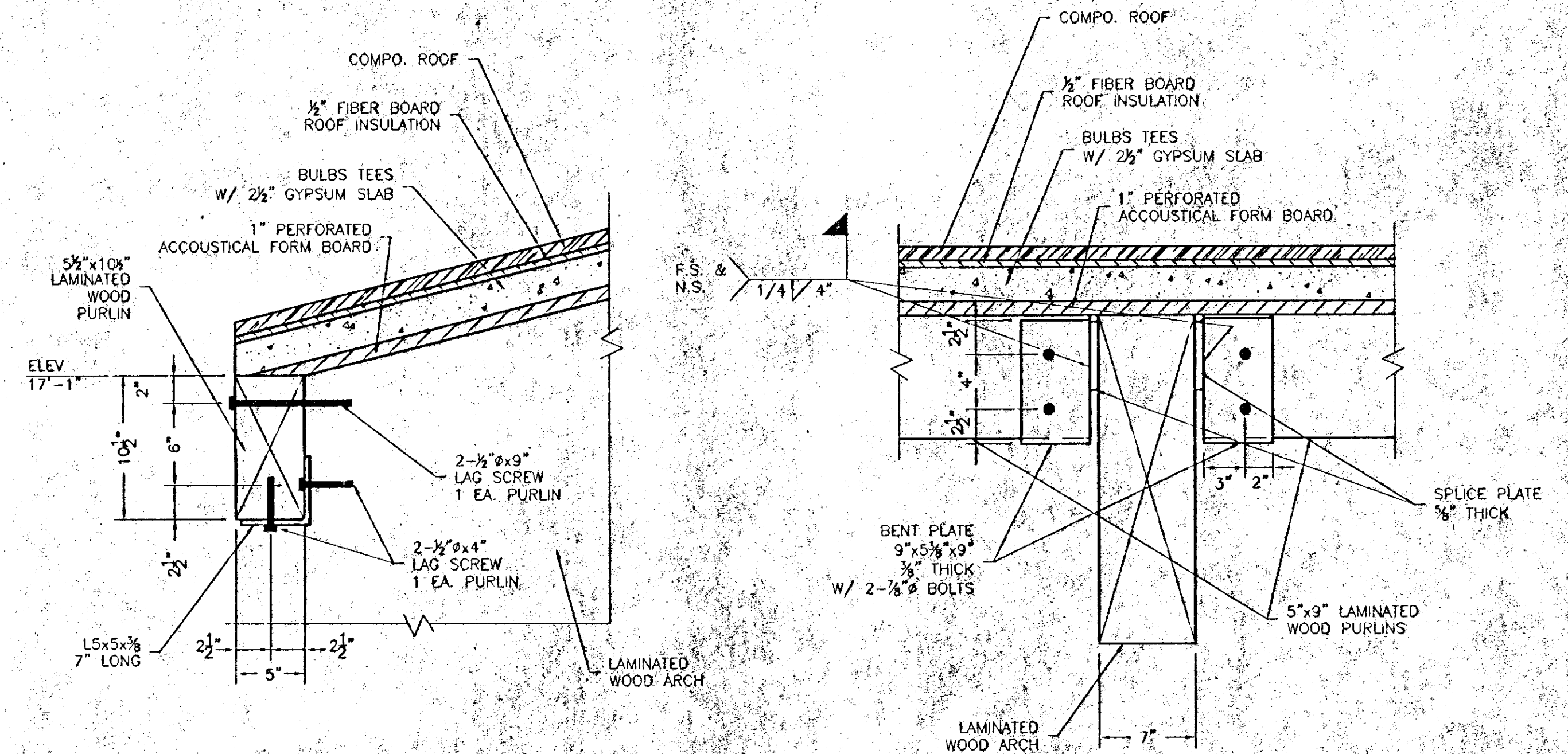

6 DETAIL
S3.3 SCALE: 1 1/2" = 1'-0"

7 SECTION
S3.3 SCALE: 1 1/2" = 1'-0"

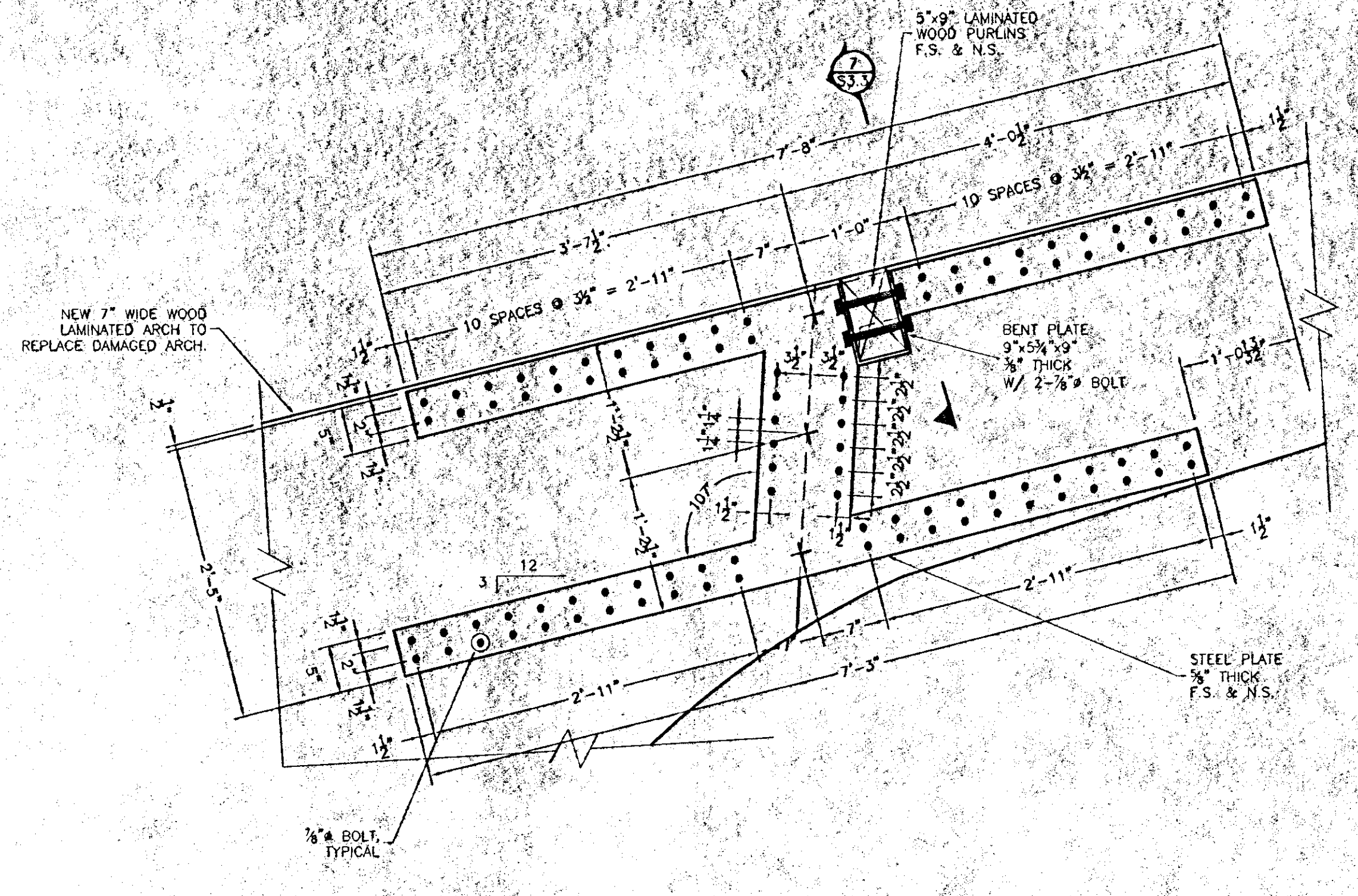

2 DETAIL
S3.3 SCALE: 3/4" = 1'-0"

COPYRIGHT 2002, FAULTEROY & LATHAM, INC.

F:\GARMENTS\SERVER\PROJECTS\2002\2002-04\MECH\DEMOL.DWG 09/10/02 04 01 24 PM

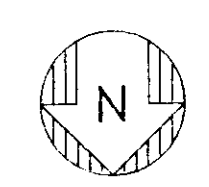
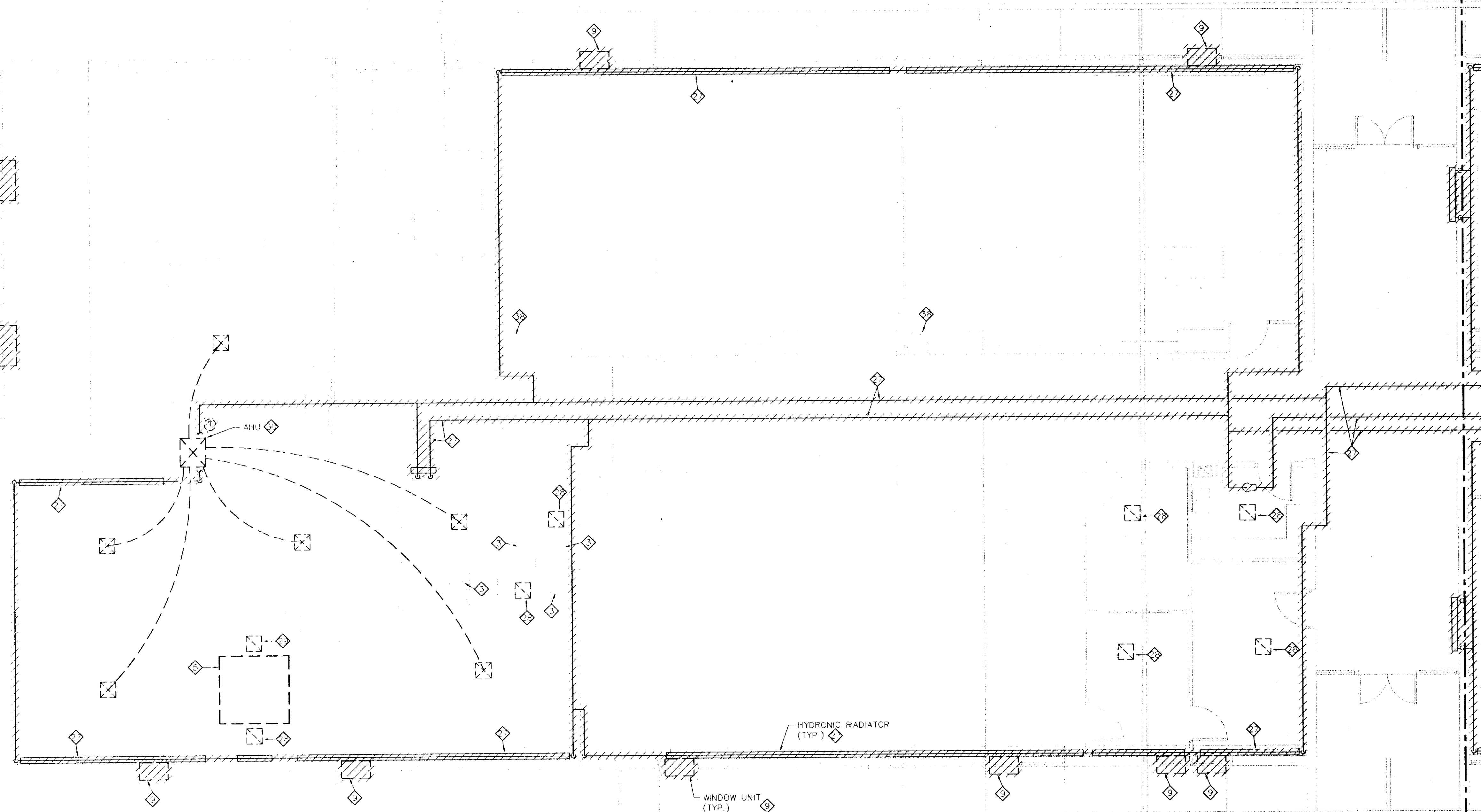
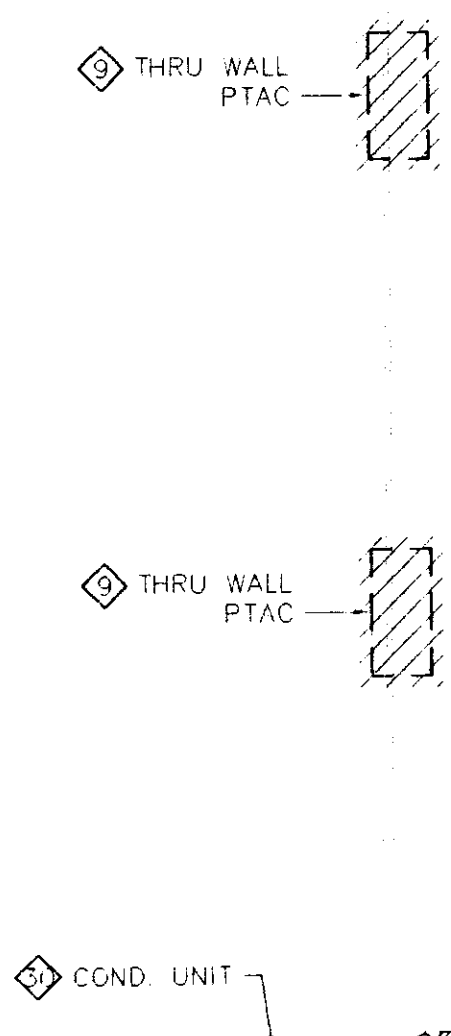

1
A2.1

FLOOR PLAN - AREA A-1 - MECHANICAL DEMOLITION

SCALE: 3/16" = 1'-0"

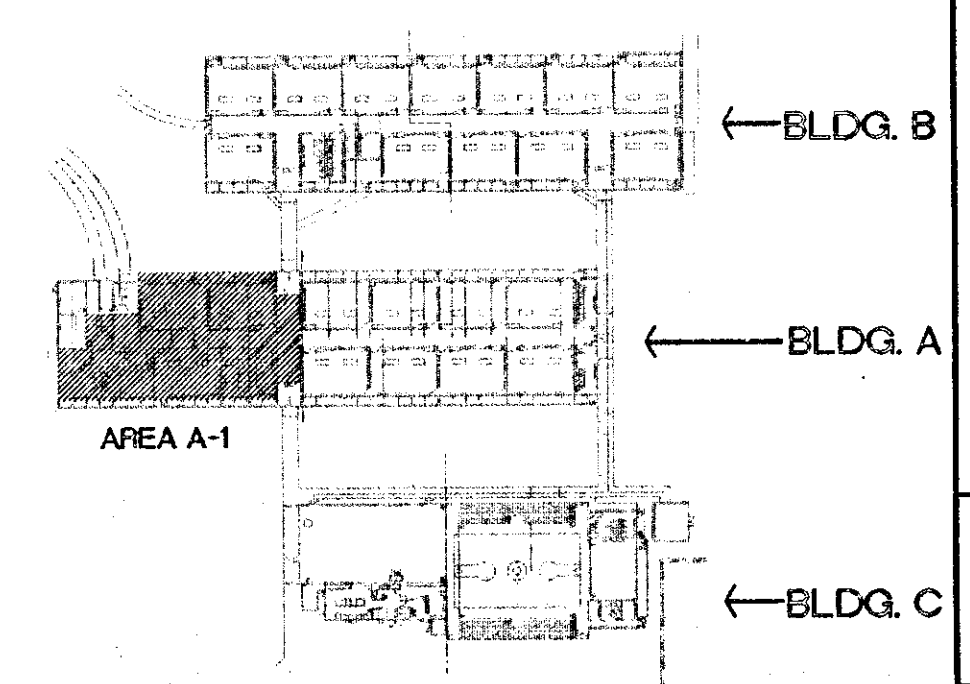

KEY PLAN

N.T.S.

HANDLIN & MARTIN
CONSULTING ENGINEERS, INC.
3021 35th St. Suite D Metairie, LA 70001 (504) 833-6189 FAX (504) 831-6801

RENOVATION TO
COVINGTON ELEMENTARY SCHOOL
325 S. JACKSON
COVINGTON, LOUISIANA

FLOOR PLAN -
AREA A-1
MECH. DEMOLITION

202032
Dwn. Chk.
DMF JKH
Date Rev.
17 SEPT 02

M1.1
Sheet Of

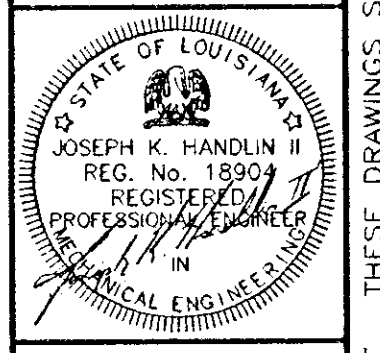

FAUNTLEROY & LATHAM, INC.
ARCHITECTS, ENGINEERS, PLANNERS
229 ST. JOHN LANE • COVINGTON, LA 70433 • (985) 893-4100 • WWW.FL-PC.COM

THESE DRAWINGS ARE THE SOLE PROPERTY OF FAUNTLEROY & LATHAM, INC. AND ARE ISSUED AS INSTRUMENTS OF SERVICE. THESE DRAWINGS SHALL NOT BE COPIED, REPRODUCED OR USED IN ANY MANNER WITHOUT WRITTEN CONSENT OF FAUNTLEROY & LATHAM, INC.

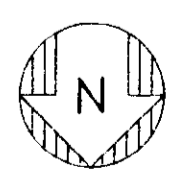
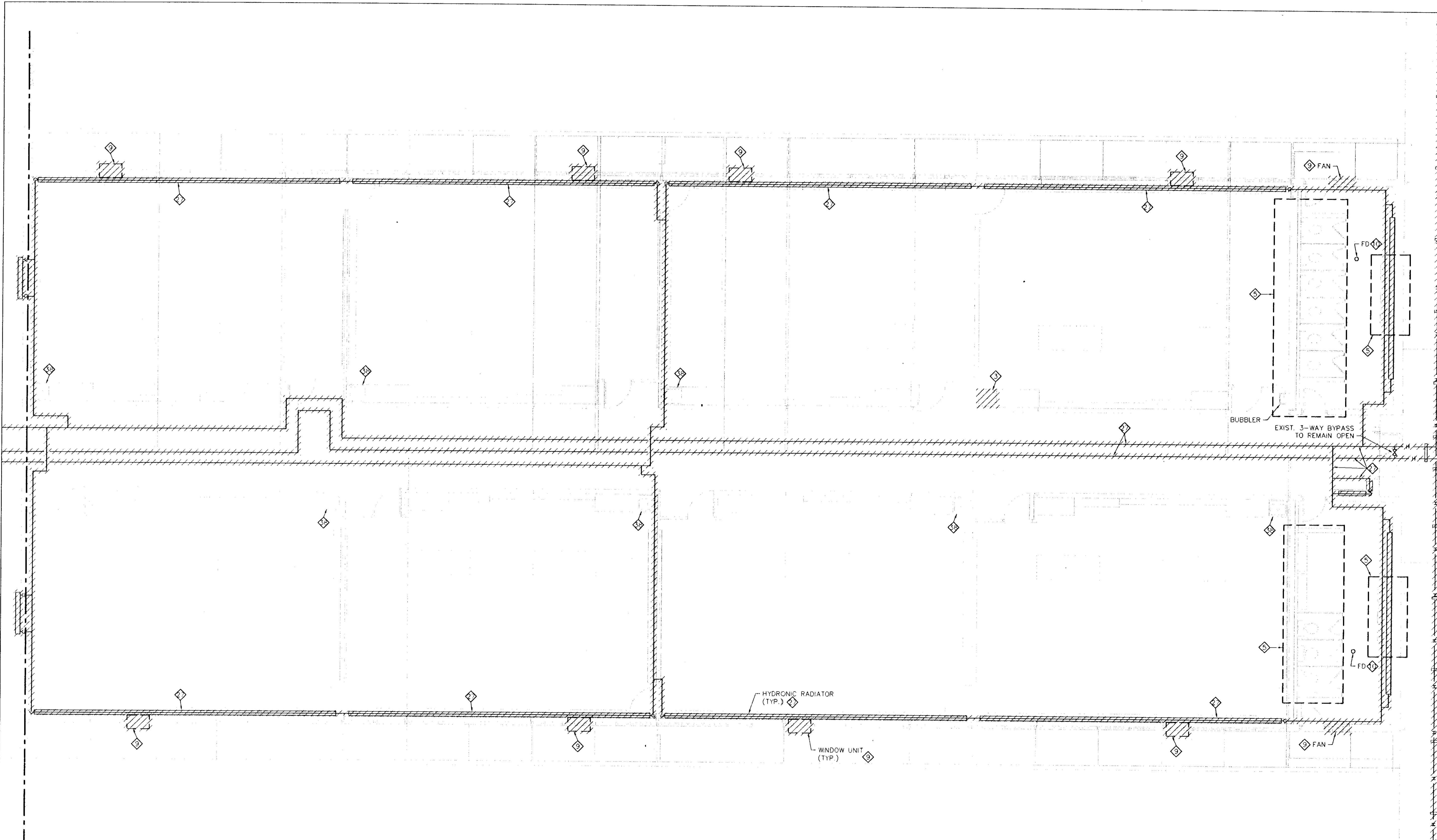

1
A2.2

FLOOR PLAN - AREA A-2 - MECHANICAL DEMOLITION

SCALE: 3/16" = 1'-0"

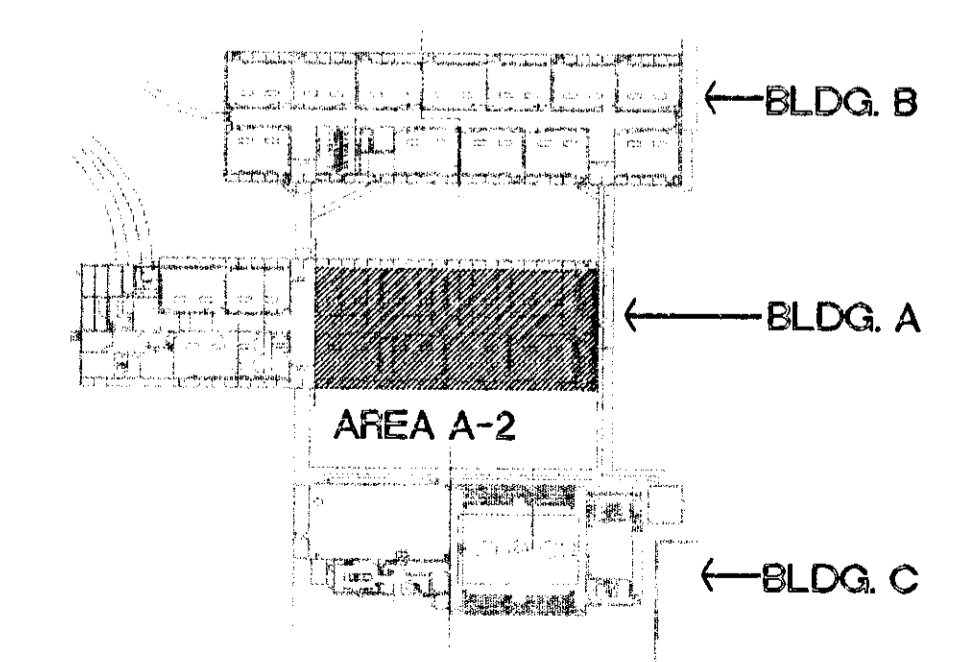

KEY PLAN

N.T.S.

HANDLIN & MARTIN
CONSULTING ENGINEERS, INC.
3021 35th St. Suite D (504) 833-6189
Metairie, LA. 70001 FAX (504) 831-6801

FAUNTLEROY & LATHAM, INC.
ARCHITECTS, ENGINEERS, PLANNERS
229 ST. JOHN LANE • COVINGTON, LA 70433 • (985) 896-4100 • WWW.FL-INC.COM

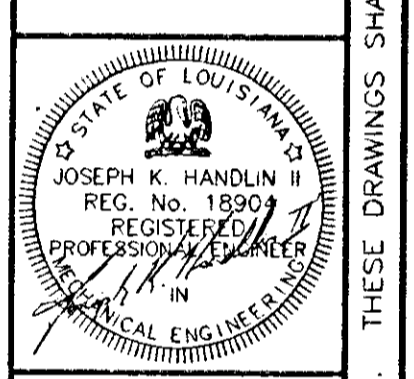

RENOVATION TO
COVINGTON ELEMENTARY SCHOOL
325 S. JACKSON
COVINGTON, LOUISIANA

FLOOR PLAN -
AREA A-2
MECH. DEMOLITION

202032
Dwn. Chk.
DMF JKH
Date Rev.
17 SEPT. 02

M1.2
Sheet Of

THESE DRAWINGS ARE THE SOLE PROPERTY OF FAUNTLEROY & LATHAM, INC. AND ARE ISSUED AS INSTRUMENTS OF SERVICE. THESE DRAWINGS SHALL NOT BE COPIED, REPRODUCED OR USED IN ANY MANNER WITHOUT WRITTEN CONSENT OF FAUNTLEROY & LATHAM, INC.

F:\PROJECTS\16842\16842.dwg 09/18/02 04:00:19 PM

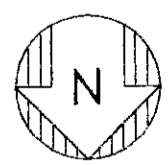
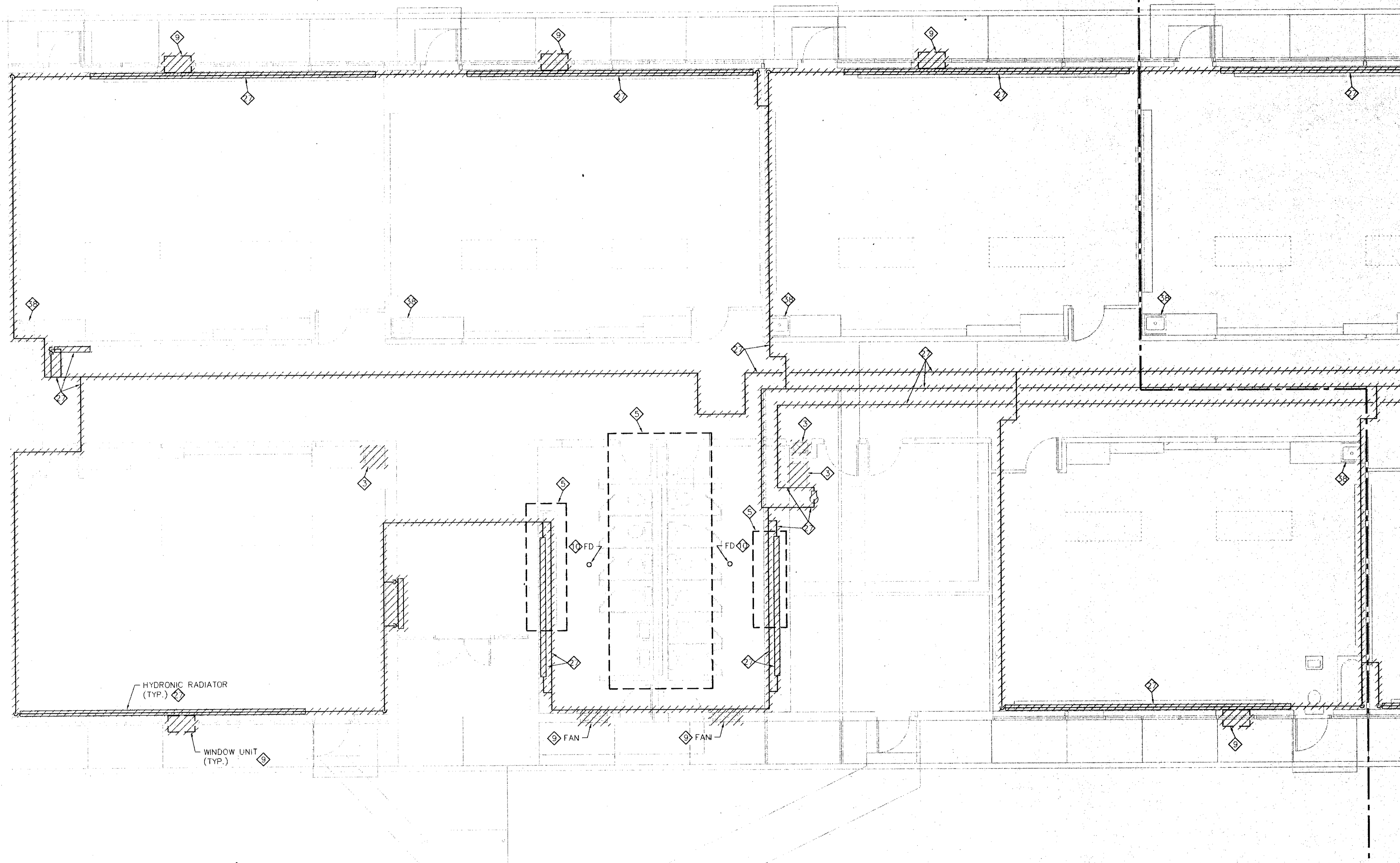

1
A2.3

FLOOR PLAN - AREA B-1 - MECHANICAL DEMOLITION

SCALE: 3/16" = 1'-0"

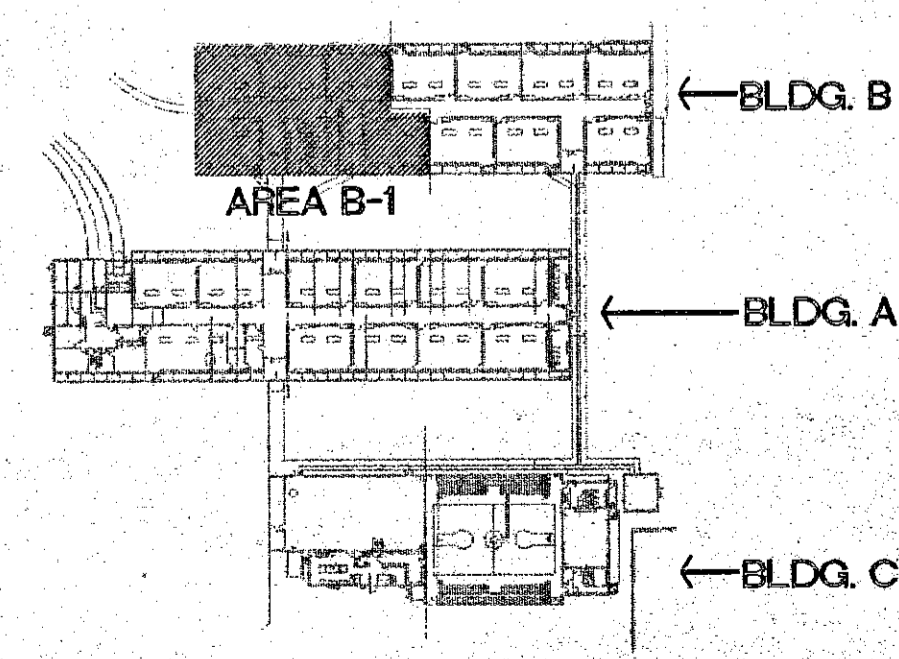

KEY PLAN

HANDLIN & MARTIN
CONSULTING ENGINEERS, INC.
3021 35th St. Suite D Metairie, LA. 70001 (504) 833-6189 FAX (504) 831-6801



RENOVATION TO
COVINGTON ELEMENTARY SCHOOL
325 S. JACKSON
COVINGTON, LOUISIANA

FLOOR PLAN -
AREA B-1
MECH. DEMOLITION

202032	
Dwn.	Chk.
DMF	JKH
Date	Rev.
17 SEPT. 02	

M13
Sheet of

FAUNTLEROY & LATHAM, INC.
ARCHITECTS, ENGINEERS, PLANNERS

229 ST. JOHN LANE • COVINGTON, LA 70433 • (985) 893-4100 • www.fl-inc.com

THESE DRAWINGS ARE THE SOLE PROPERTY OF FAUNTLEROY & LATHAM, INC. AND ARE ISSUED AS INSTRUMENTS OF SERVICE. THESE DRAWINGS SHALL NOT BE COPIED, REPRODUCED OR USED IN ANY MANNER WITHOUT WRITTEN CONSENT OF FAUNTLEROY & LATHAM, INC.

F:\PROJECTS\17\170001\170001.dwg, 09/16/02 04:00:32 PM

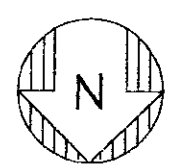
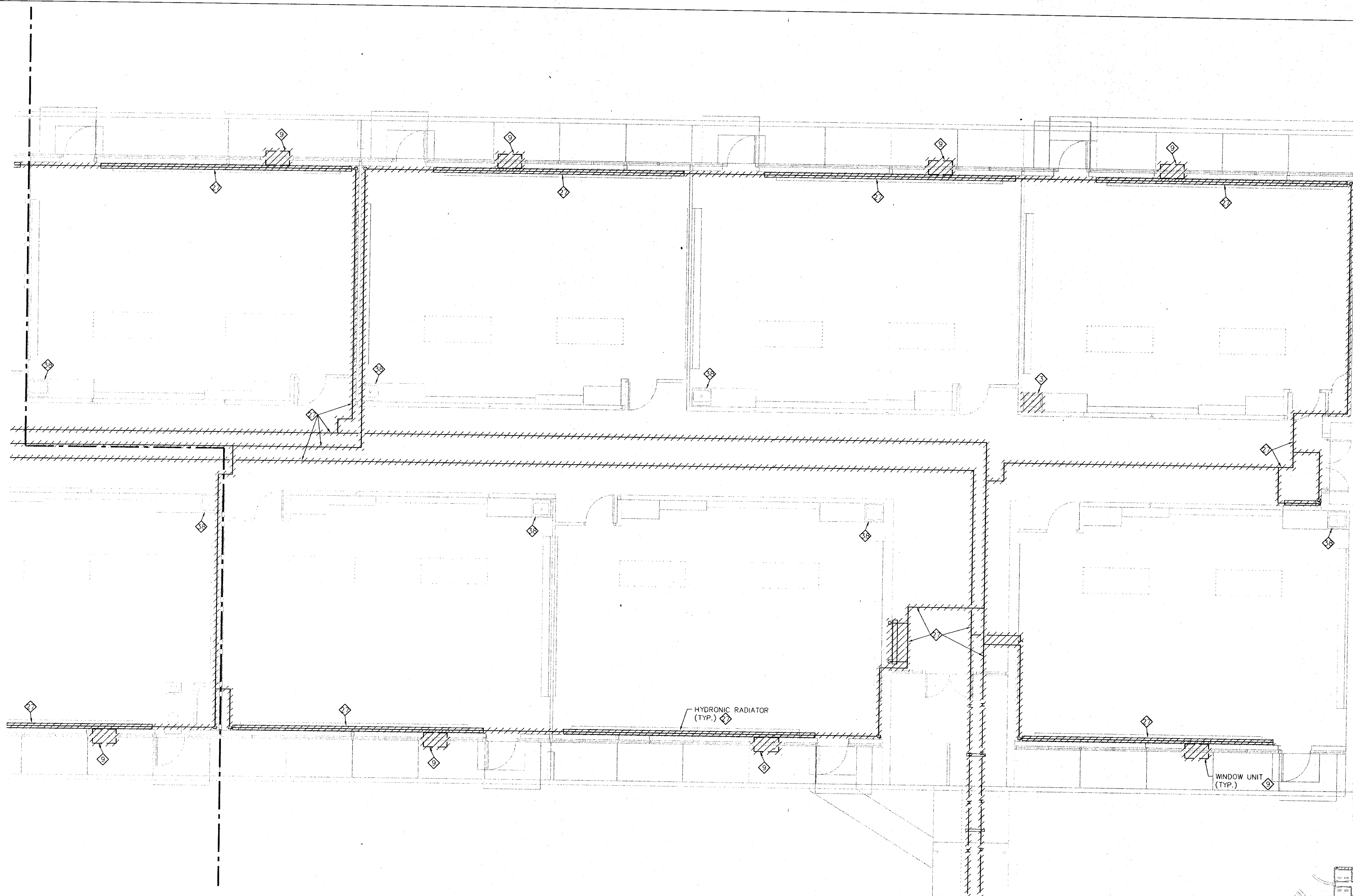

1
A2.4
FLOOR PLAN - AREA B-2 - MECHANICAL DEMOLITION
SCALE: 3/16" = 1'-0"

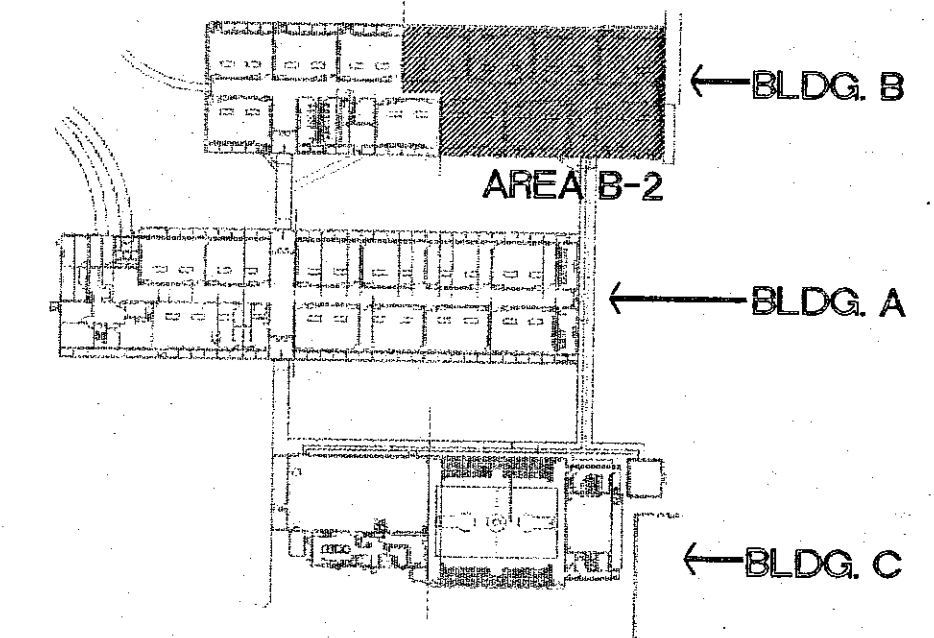

KEY PLAN

HANDLIN & MARTIN
CONSULTING ENGINEERS, INC.
3021 35th St. Suite D (504) 833-6189
Metairie, LA 70001 FAX (504) 831-6801

FAUTLEROY & LATHAM, INC.
ARCHITECTS, ENGINEERS, PLANNERS
229 ST. JOHN LANE • COVINGTON, LA 70433 • (985) 893-4100 • www.fl-ipc.com

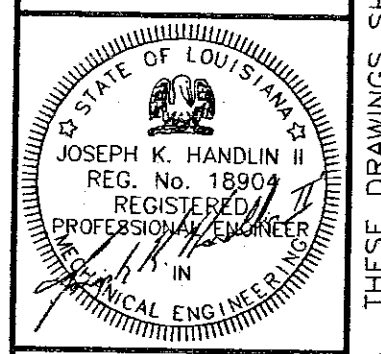

RENOVATION TO
COVINGTON ELEMENTARY SCHOOL
325 S. JACKSON
COVINGTON, LOUISIANA

FLOOR PLAN -
AREA B-2
MECH. DEMOLITION

202032	
Dwn.	Chk.
DMF	JKH
Date	Rev.
17-SEPT-02	

M14
Sheet Of

THESE DRAWINGS ARE THE SOLE PROPERTY OF FAUTLEROY & LATHAM, INC. AND ARE ISSUED AS INSTRUMENTS OF SERVICE. THESE DRAWINGS SHALL NOT BE COPIED, REPRODUCED OR USED IN ANY MANNER WITHOUT WRITTEN CONSENT OF FAUTLEROY & LATHAM, INC.

FIGURE 17-SEPT-02 11:45 AM 17-SEPT-02 11:45 AM 17-SEPT-02 11:45 AM 17-SEPT-02 11:45 AM 17-SEPT-02 11:45 AM

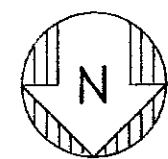
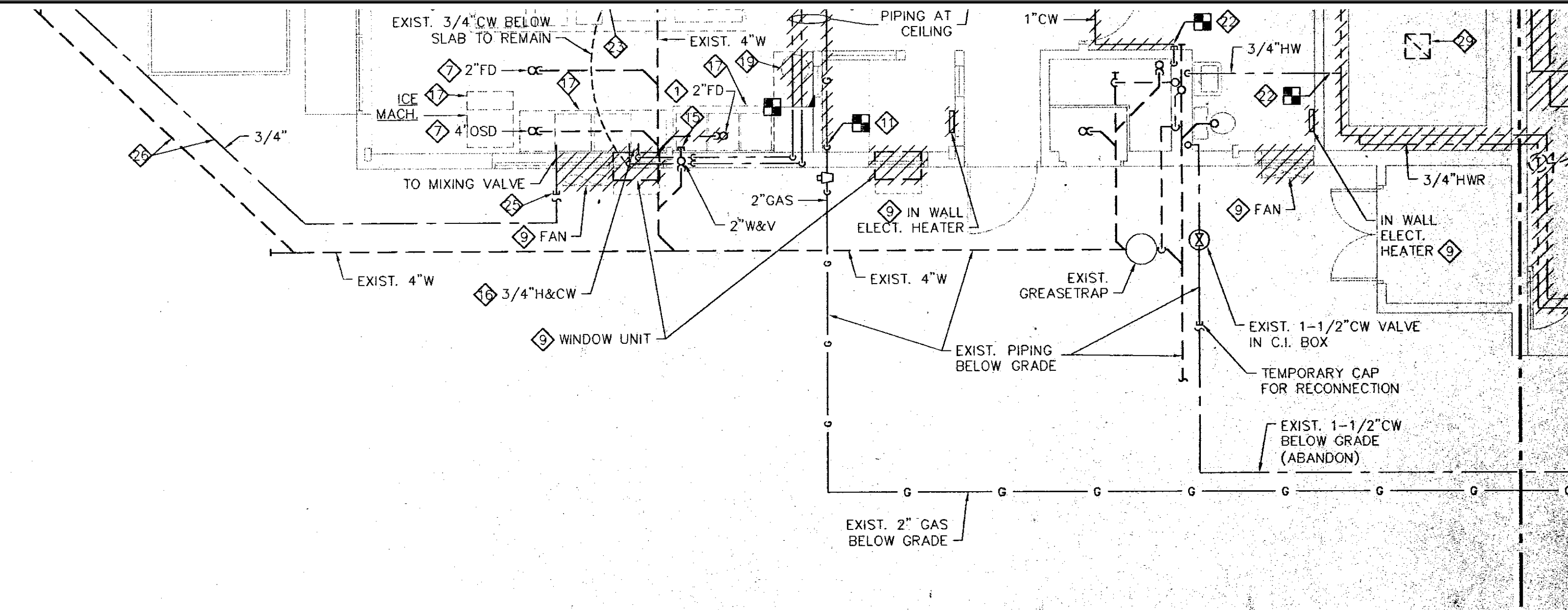
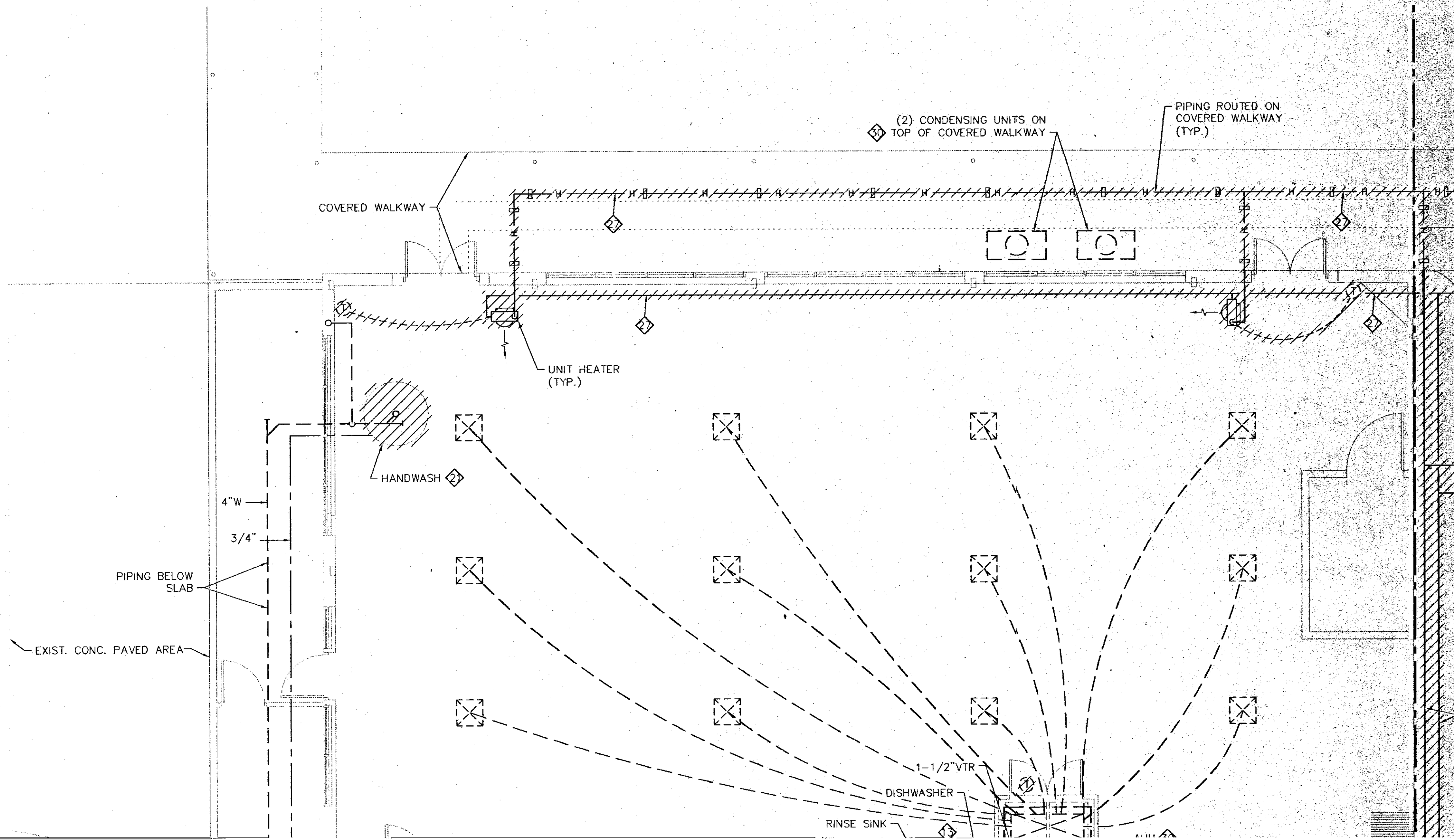

1
A2.5

FLOOR PLAN - AREA C-1 - MECHANICAL DEMOLITION

SCALE: 3/16" = 1'-0"

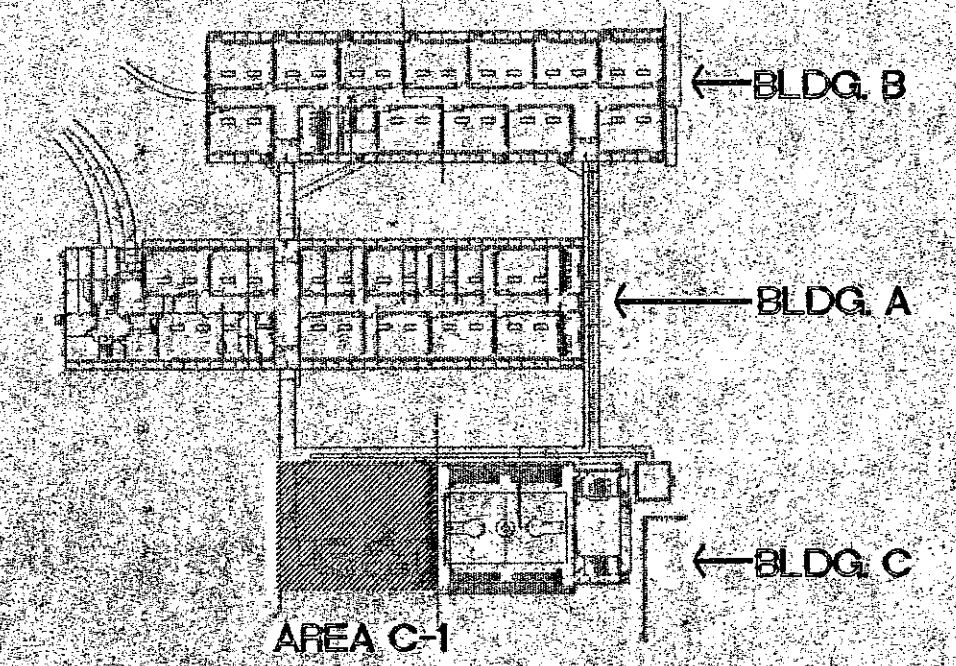

KEY PLAN

HANDLIN & MARTIN
 CONSULTING ENGINEERS, INC.
 2021 35th St., Suite B (504) 833-6189
 Metairie, LA 70001 FAX (504) 831-6801

RENOVATION TO
COVINGTON ELEMENTAR
 325 S. JACKSON
 COVINGTON, LOUISIANA

FLOOR PLAN -
 AREA C-1
 MECH. DEMOLITION

202032
 Dwnr. Chk.
 DMF JKH
 Date Rev.
 17 SEPT 02

M1.5
 Sheet Of

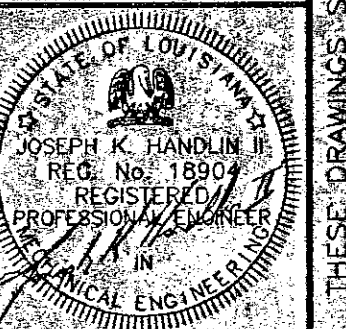

FAUNTLEROY & LATHAM, INC.
 ARCHITECTS, ENGINEERS, PLANNERS
 229 ST. JOHN LANE • COVINGTON, LA 70433 • (985) 893-4100 • www.fl-inc.com

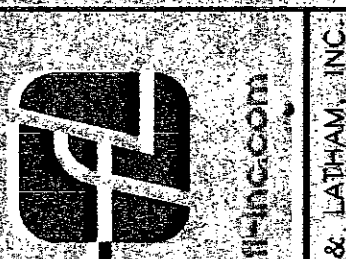

THESE DRAWINGS SHALL NOT BE COPIED, REPRODUCED, OR USED IN ANY MANNER WITHOUT WRITTEN CONSENT OF FAUNTLEROY & LATHAM, INC.

FIGURE SERVER: \\F:\Projects\2002\202032\MECH\DEM\01.dwg 09/16/02 04:00:54 PM

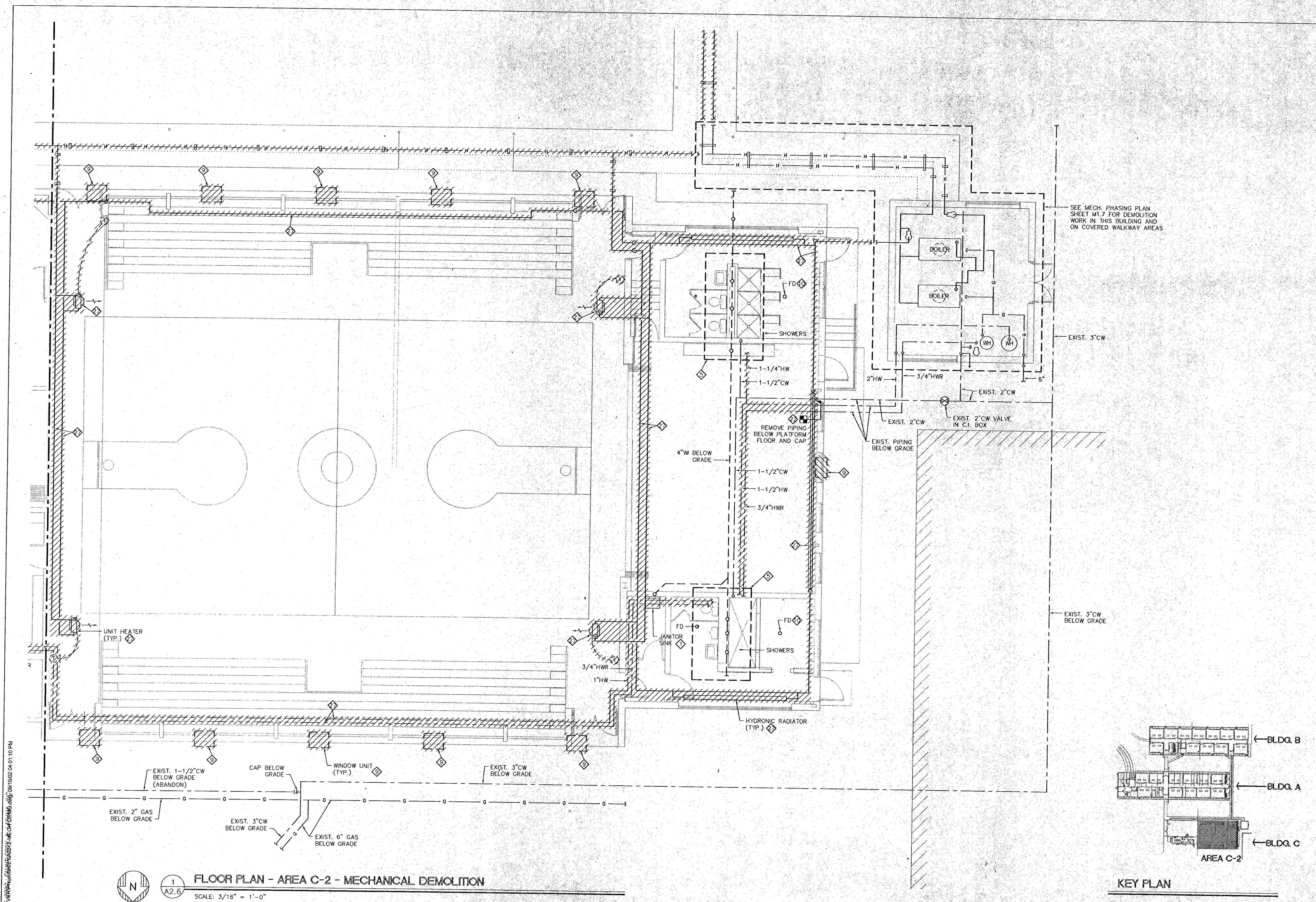

SEE MECH. PHASING PLAN SHEET M1.7 FOR DEMOLITION WORK IN THIS BUILDING AND ON COVERED WALKWAY AREAS

EXIST. 3\"/>

EXIST. 2\"/>

EXIST. 2\"/>

EXIST. PIPING BELOW GRADE

EXIST. 3\"/>

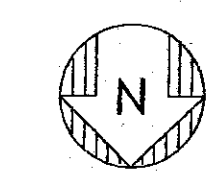

1
A2.6

FLOOR PLAN - AREA C-2 - MECHANICAL DEMOLITION

SCALE: 3/16" = 1'-0"

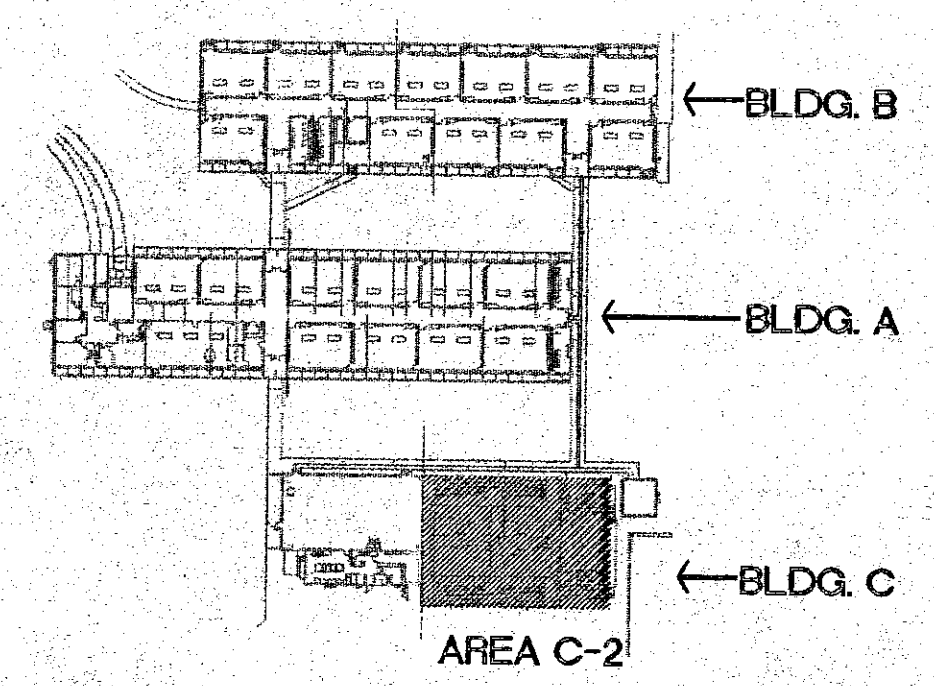

KEY PLAN

FAUNTLEROY & LATHAM, INC.
 ARCHITECTS, ENGINEERS, PLANNERS
 229 ST. JOHN LANE • COVINGTON, LA 70433 • (985) 893-4100 • WWW.F-L-INC.COM

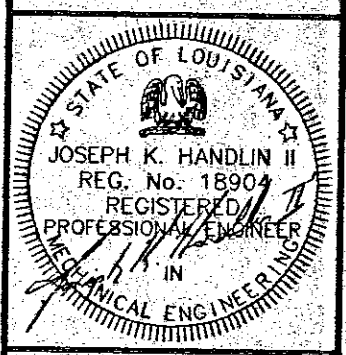

RENOVATION TO
COVINGTON ELEMENTARY SCHOOL
 325 S. JACKSON
 COVINGTON, LOUISIANA

FLOOR PLAN -
 AREA C-2
 MECH. DEMOLITION

202032
 Dwn. Cfk.
 DMF JKH
 Date Rev.
 17 SEPT. 02

M1.6
 Sheet
 of

HANDLIN & MARTIN
 CONSULTING ENGINEERS, INC.
 3021 25th St. Suite D (504) 833-6189
 Metairie, LA 70001 FAX (504) 831-6801

F:\PROJECTS\COVINGTON\MECH DEMO\DWG\1802.04.01.10.PDW

THESE DRAWINGS ARE THE SOLE PROPERTY OF FAUNTLEROY & LATHAM, INC. AND ARE ISSUED AS INSTRUMENTS OF SERVICE. THESE DRAWINGS SHALL NOT BE COPIED, REPRODUCED OR USED IN ANY MANNER WITHOUT WRITTEN CONSENT OF FAUNTLEROY & LATHAM, INC.

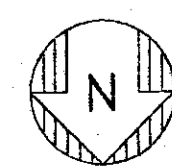
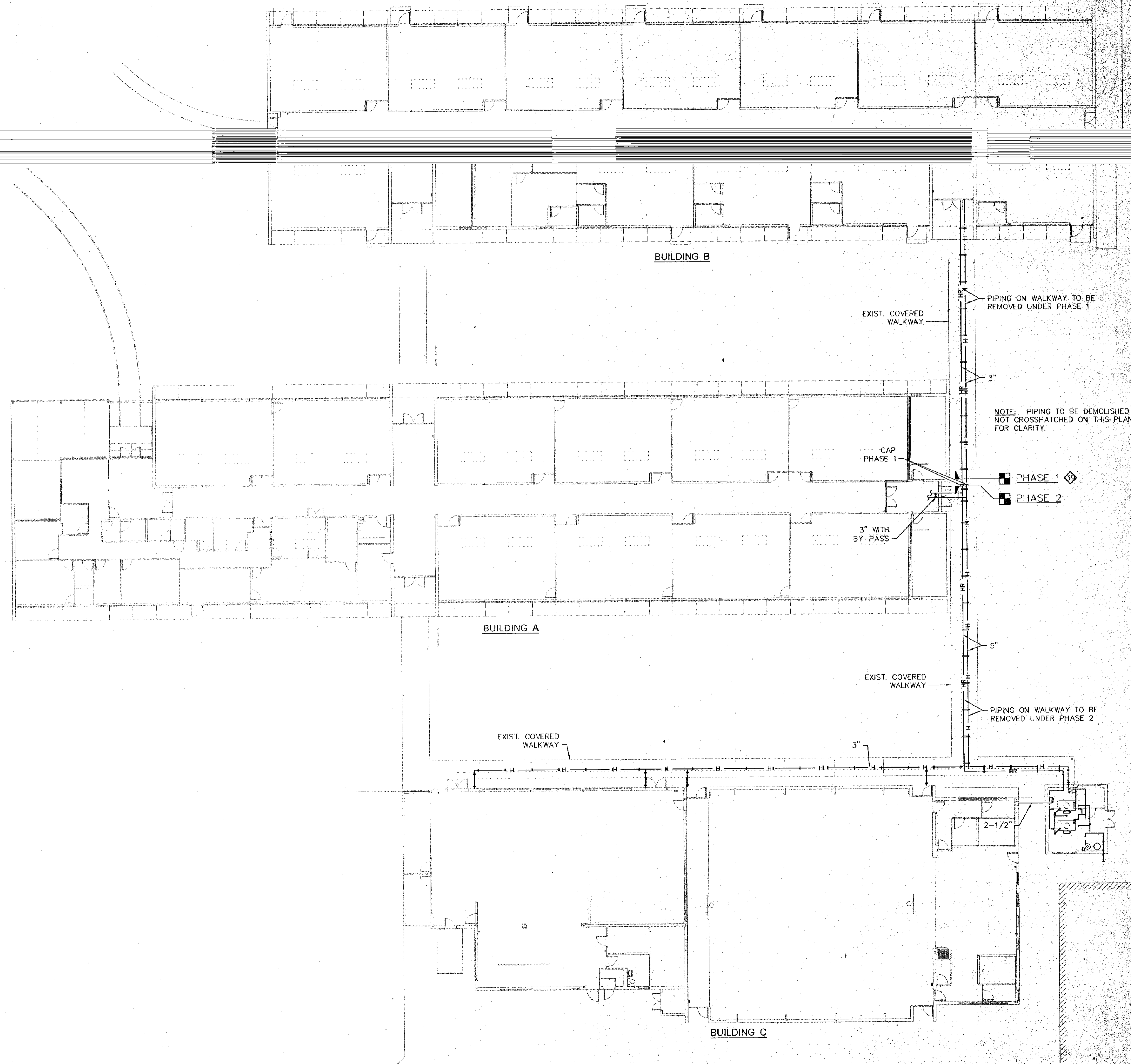

ROOF PLAN - MECHANICAL HEATING DEMOLITION PHASING PLAN

SCALE: 1/16" = 1'-0"

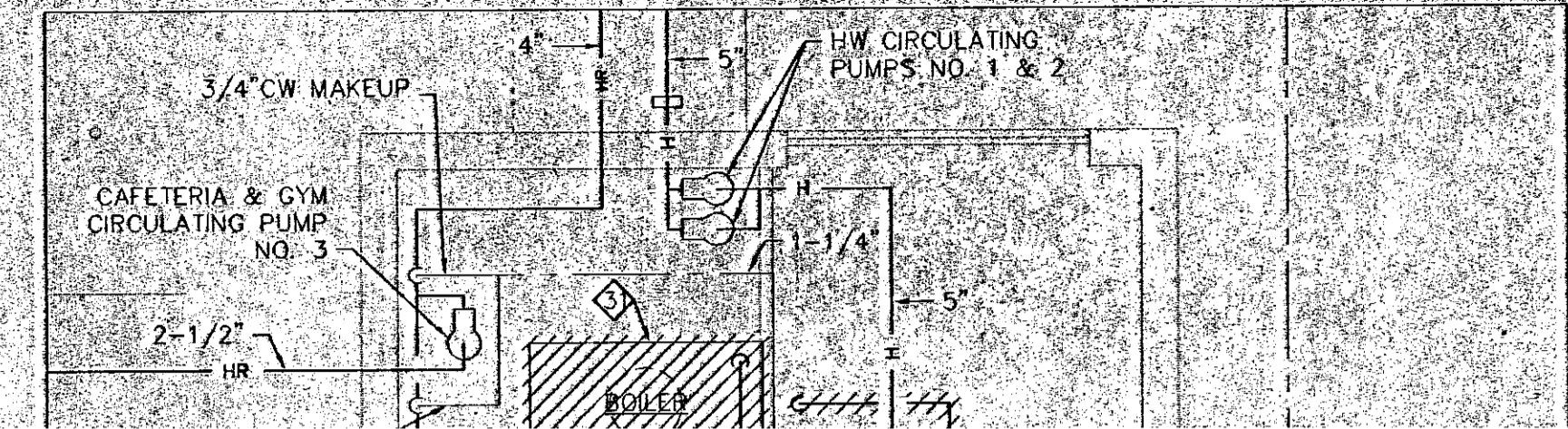

PHASE ONE - BOILER ROOM DEMOLITION

SCALE: 1/4" = 1'-0"

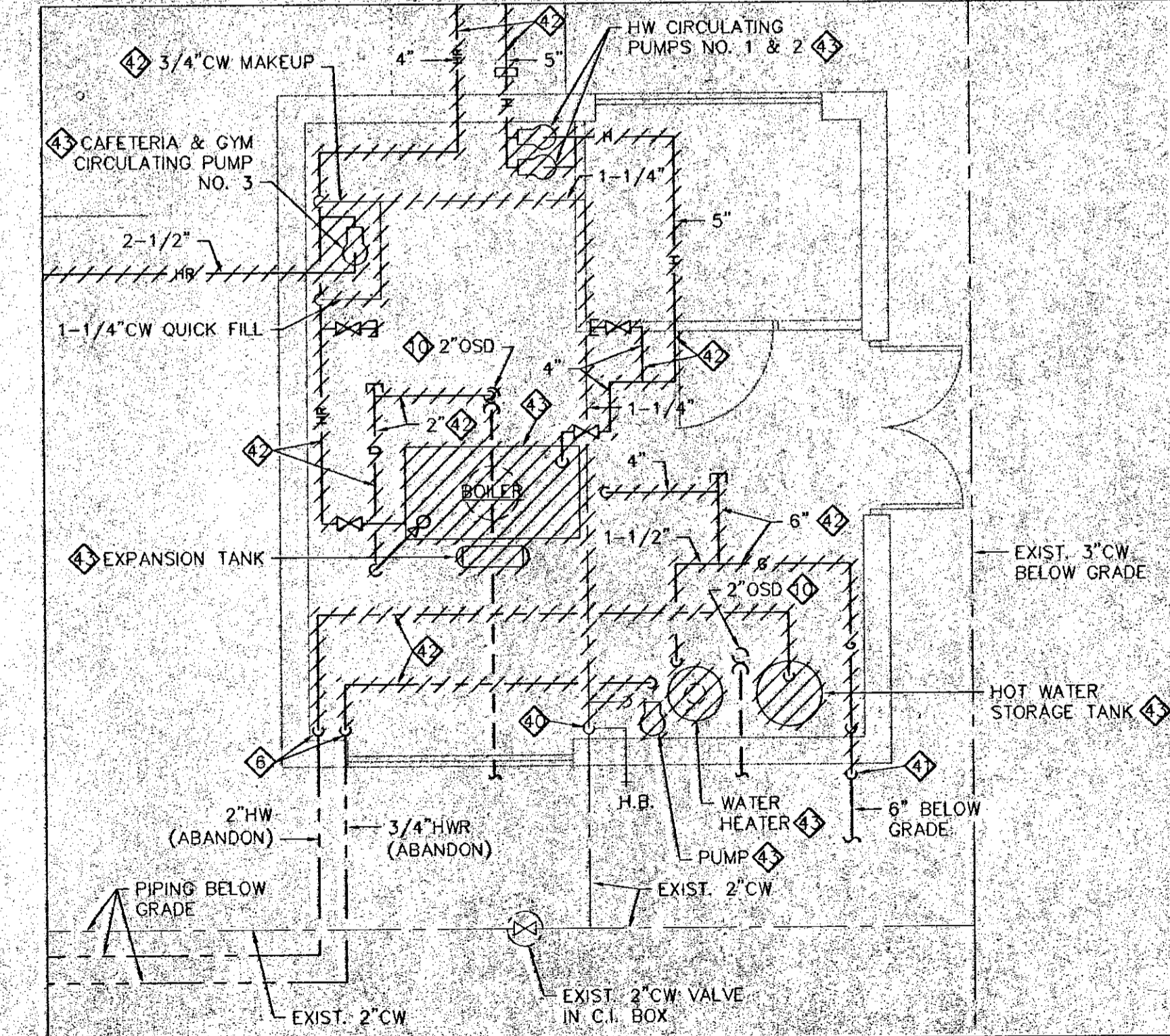

PHASE TWO - BOILER ROOM DEMOLITION

SCALE: 1/4" = 1'-0"

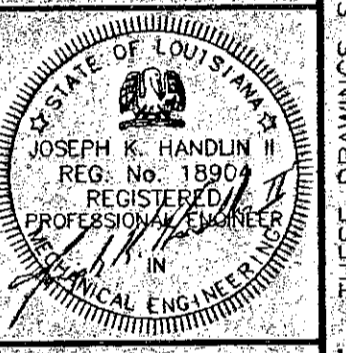

202032	
Dwn: DMF	Chk: JKH
Date: 17 SEPT 02	Rev:

P:\GRIFFIN\VERO\66666666\66666666.dwg, 7/14/02 10:04:03 AM

THESE DRAWINGS ARE THE SOLE PROPERTY OF FAUNTLEROY & LATHAM, INC. AND ARE ISSUED AS INSTRUMENTS OF SERVICE. THESE DRAWINGS SHALL NOT BE COPIED, REPRODUCED OR USED IN ANY MANNER WITHOUT WRITTEN PERMISSION.

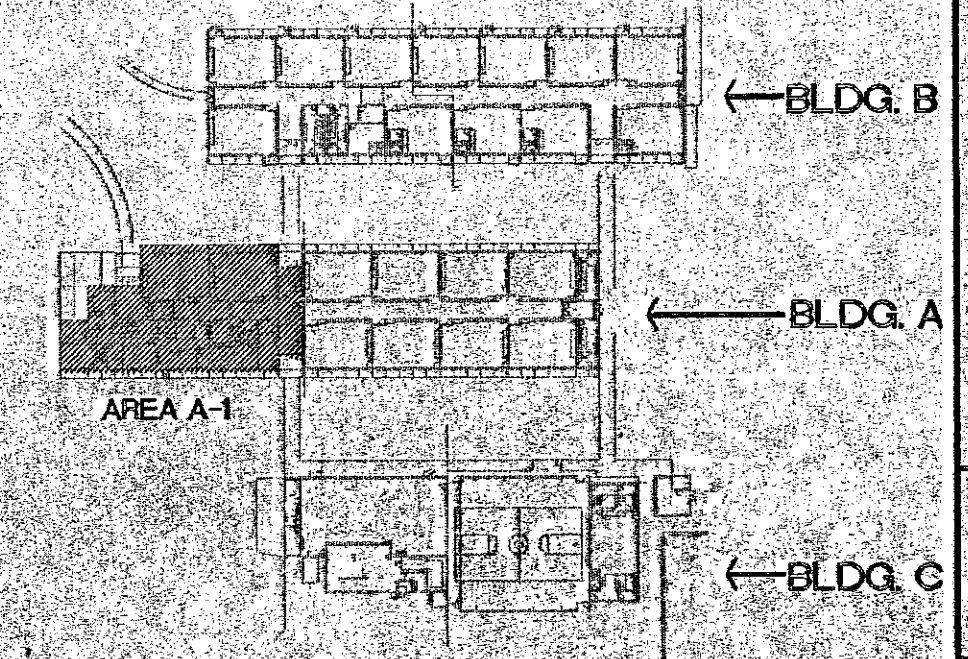
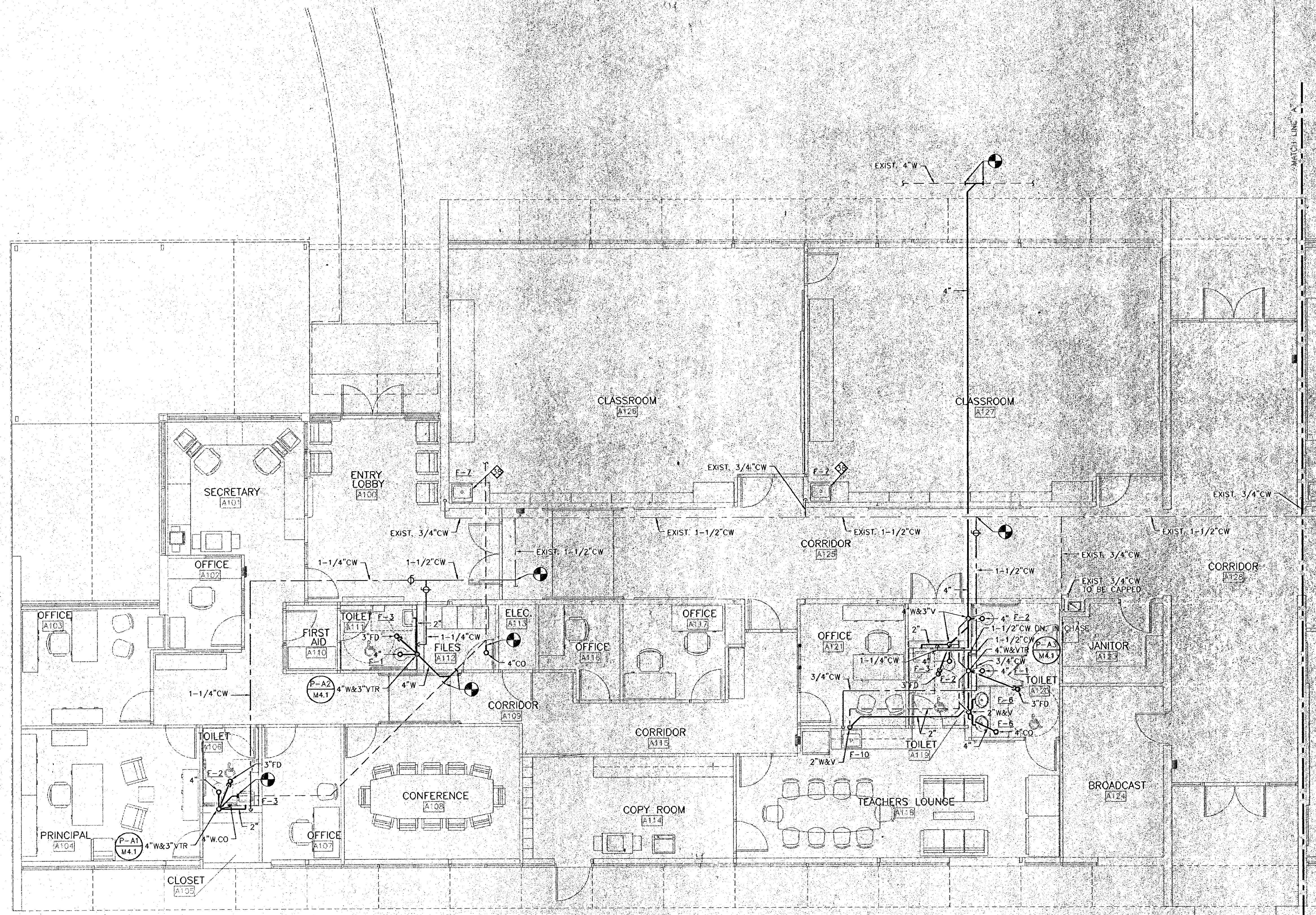
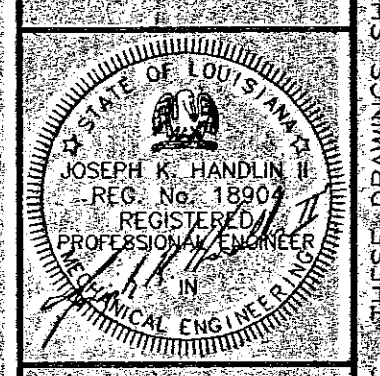

FLOOR PLAN - AREA A-1 - PLUMBING
 SCALE: 3/16" = 1'-0"

P:\SPRINT\SERVER\PROJECTS\2002\2002-09-17\2002-09-17.dwg, 10/16/02 04:12:15 PM

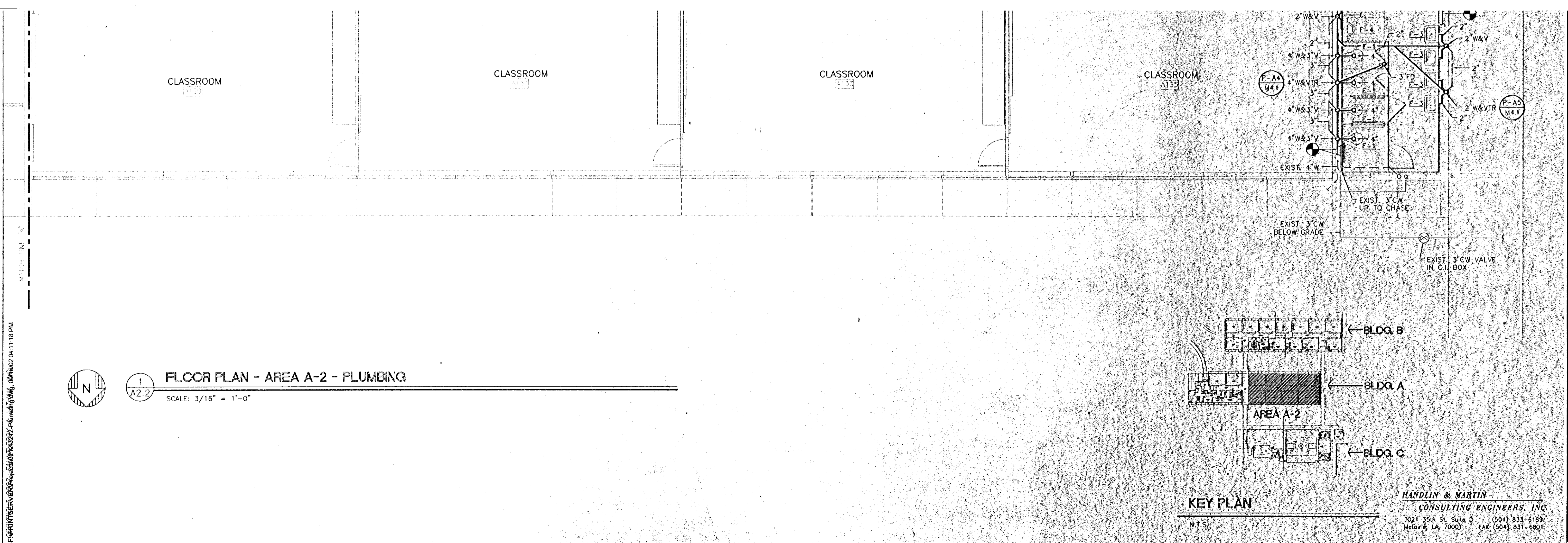
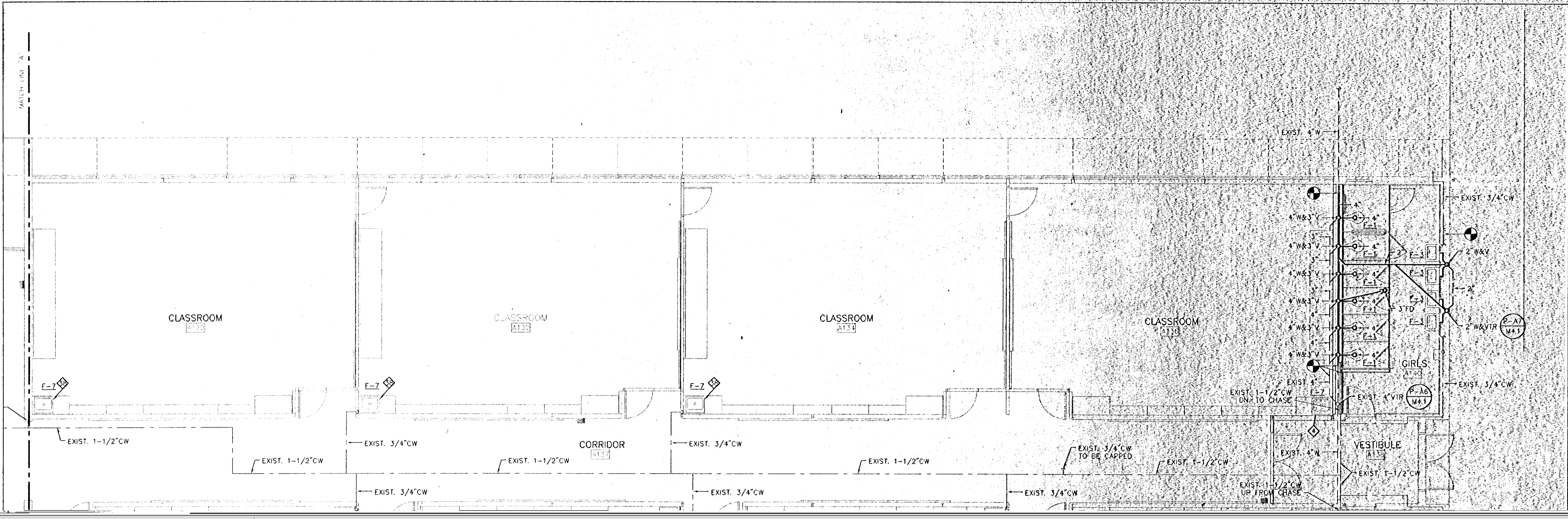

1
A2.2 FLOOR PLAN - AREA A-2 - PLUMBING
SCALE: 3/16" = 1'-0"

KEY PLAN

HANDLIN & MARTIN
CONSULTING ENGINEERS, INC.
3021 35th St. Suite D Metairie, LA 70001 (504) 833-6189 FAX (504) 831-6801

RENOVATION TO
COVINGTON ELEMENTARY SCHOOL
325 S. JACKSON
COVINGTON, LOUISIANA

FLOOR PLAN
AREA A-2
PLUMBING

202032

Dwn	Chk
DMF	JKH
Date	Rev.
17 SEPT 02	

M22
Sheet 01

FAUNTLEROY & LATHAM, INC.
ARCHITECTS, ENGINEERS, PLANNERS

229 ST. JOHN LANE • COVINGTON, LA 70433 • (985) 893-4100 • www.flt-inc.com

ALL NOT BE COPIED, REPRODUCED OR USED IN ANY MANNER WITHOUT CONSENT OF FAUNTLEROY & LATHAM, INC.



FAUNTLEROY & LATHAM, INC.

ARCHITECTS, ENGINEERS, PLANNERS

229 ST. JOHN LANE • COVINGTON, LA 70433 • (985) 893-4100 • WWW.FL-INC.COM
REPRODUCED OR USED IN ANY MANNER WITHOUT WRITTEN CONSENT OF FAUNTLEROY & LATHAM, INC.

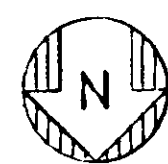
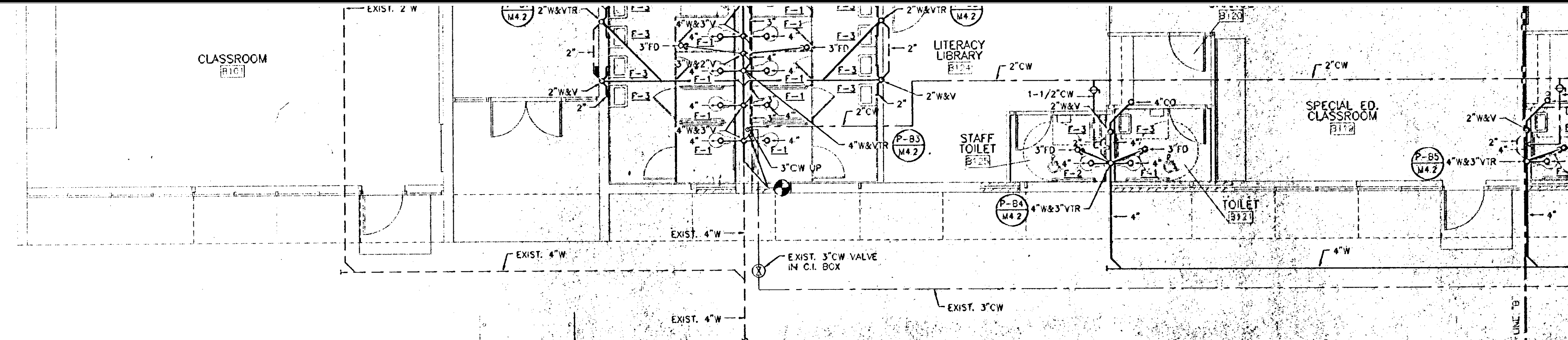
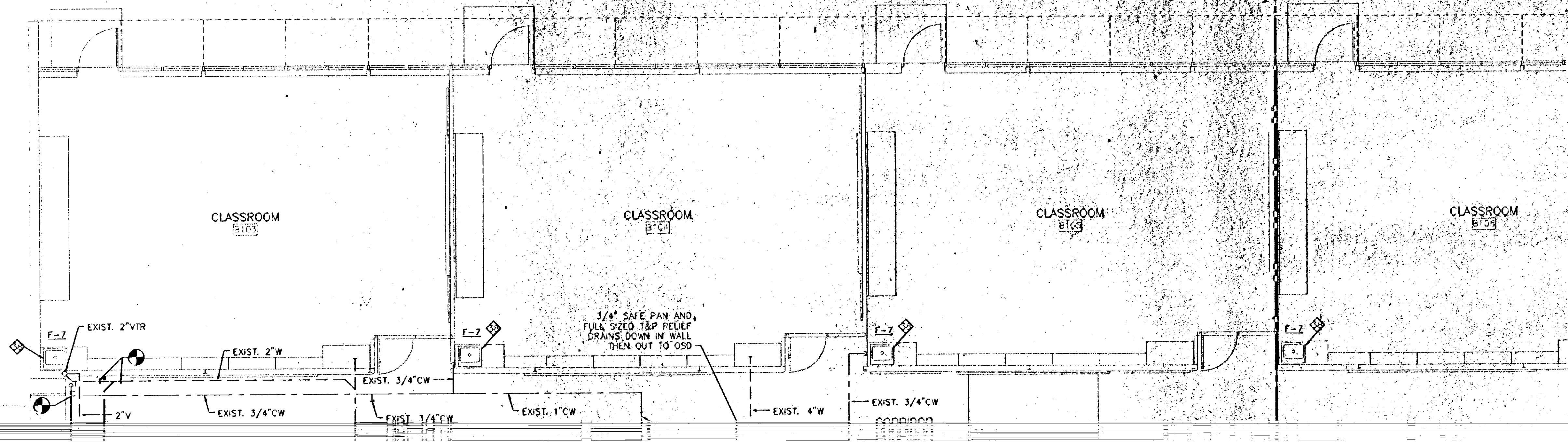

1
A2.3

FLOOR PLAN - AREA B-1 - PLUMBING

SCALE: 3/16" = 1'-0"

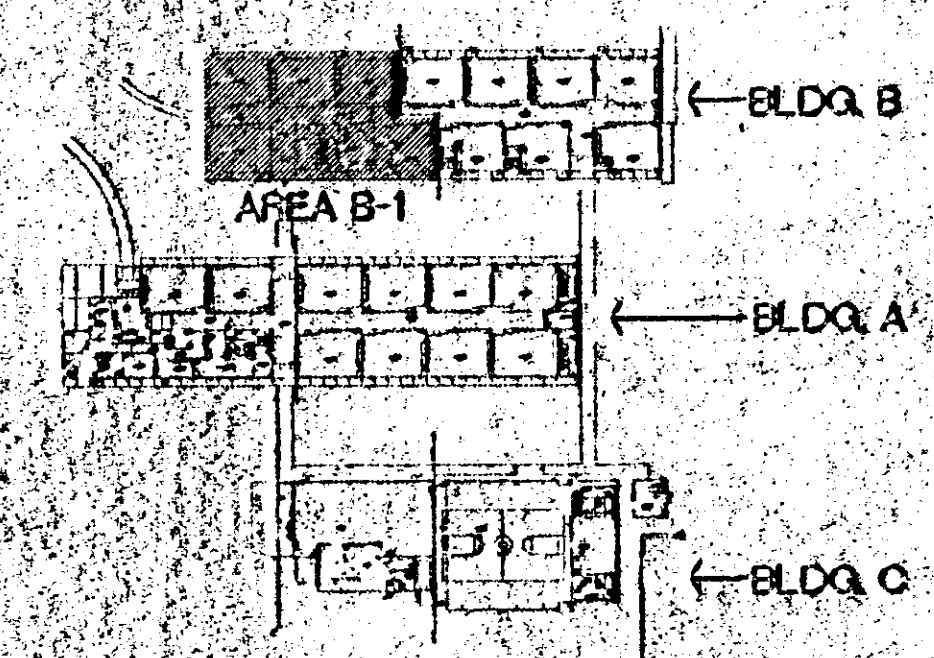

KEY PLAN

HANDLIN & MARTIN
CONSULTING ENGINEERS, INC.
3021 35th St, Suite B (504) 831-8198
Metairie, LA 70001 (504) 831-6801

RENOVATION TO
COVINGTON ELEMENTARY SCHOOL
325 S. JACKSON
COVINGTON, LOUISIANA

FLOOR PLAN - AREA B-1 - PLUMBING	
2020.32	
OWN: Chk	DATE: Jkt
DATE: 17 SEPT 02	REV: 1

M23
Sheet OF

P:\041616\041616.dwg (1/27/02) 11:28 AM

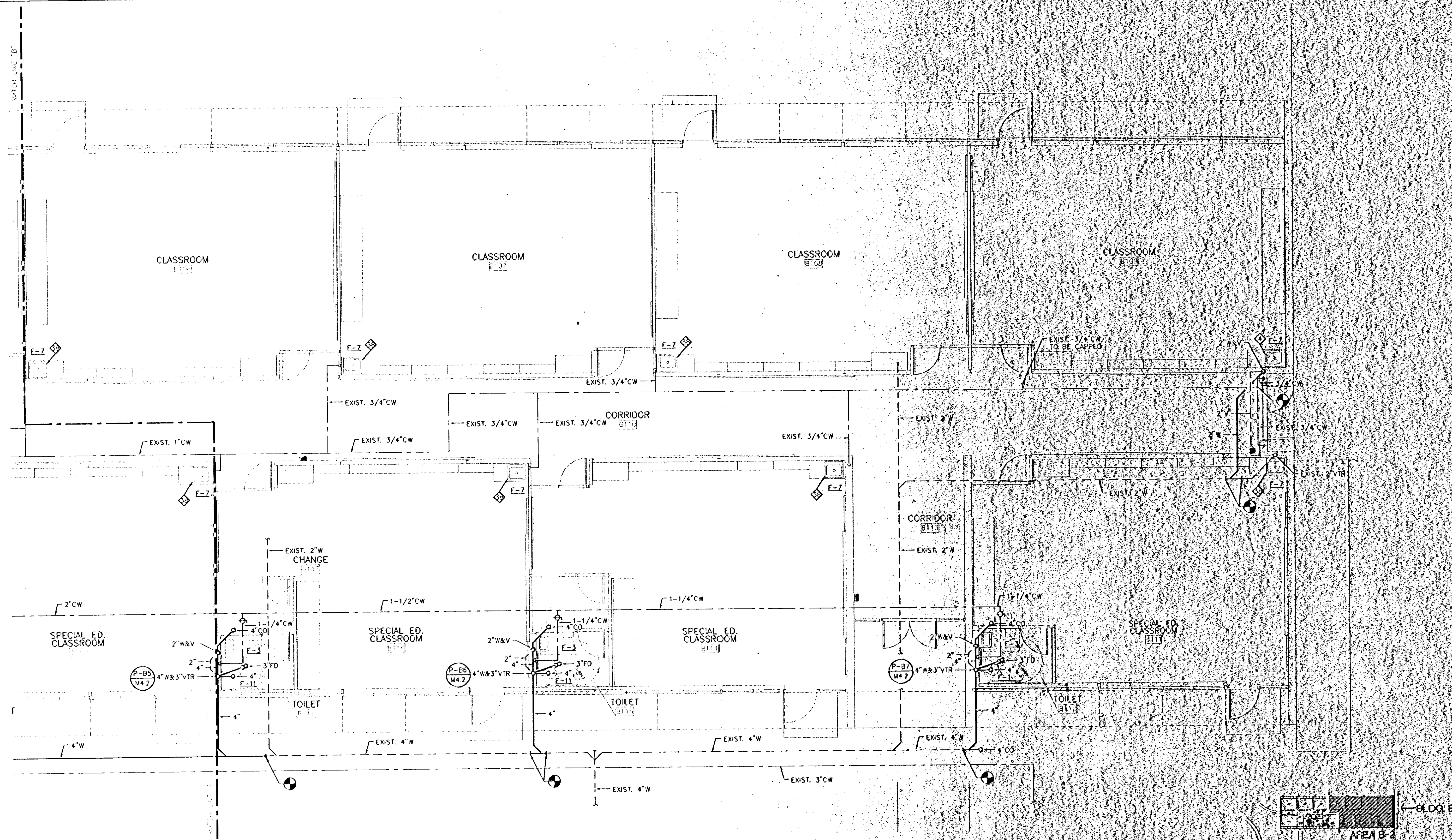

FLOOR PLAN - AREA B-2 - PLUMBING
 SCALE: 3/32" = 1'-0"

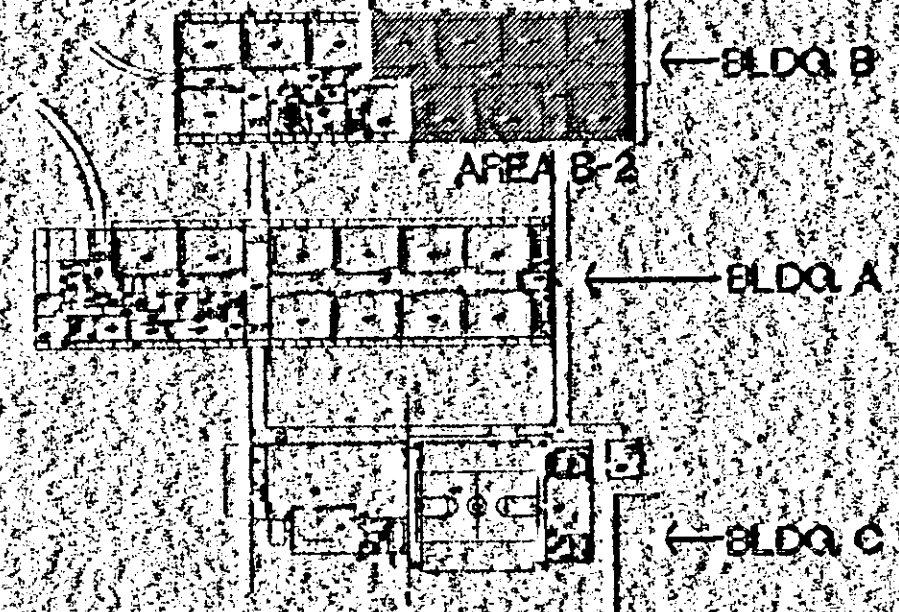

KEY PLAN

HANCOCK & MARTIN
 CONSULTING ENGINEERS, INC.
 3021 25th St. Suite 817 (504) 833-8178
 Metairie, LA 70001 FAX (504) 833-1806

FAUNTLEROY & LATHAM, INC.
 ARCHITECTS, ENGINEERS, PLANNERS

220 - ST. JOHN LANE • COVINGTON, LA 70433 • (985) 882-9900 • www.flpl.com

STATE OF LOUISIANA
 JOSSEPH K. HANLIN
 REG. NO. 1800
 PROFESSIONAL ENGINEER
 MECHANICAL & ELECTRICAL

RENOVATION TO
COVINGTON ELEMENTARY SCHOOL
 325 S. JACKSON
 COVINGTON, LOUISIANA

FLOOR PLAN
 AREA B-2
 PLUMBING

202032
 CMM
 DATE 12 SEP 03

M24

DRAWINGS ARE THE SOLE PROPERTY OF FAUNTLEROY & LATHAM, INC. AND ARE ISSUED AS INSTRUMENTS OF SERVICE. THESE DRAWINGS SHALL NOT BE COPIED, REPRODUCED OR USED IN ANY MANNER WITHOUT WRITTEN CONSENT OF FAUNTLEROY & LATHAM, INC.

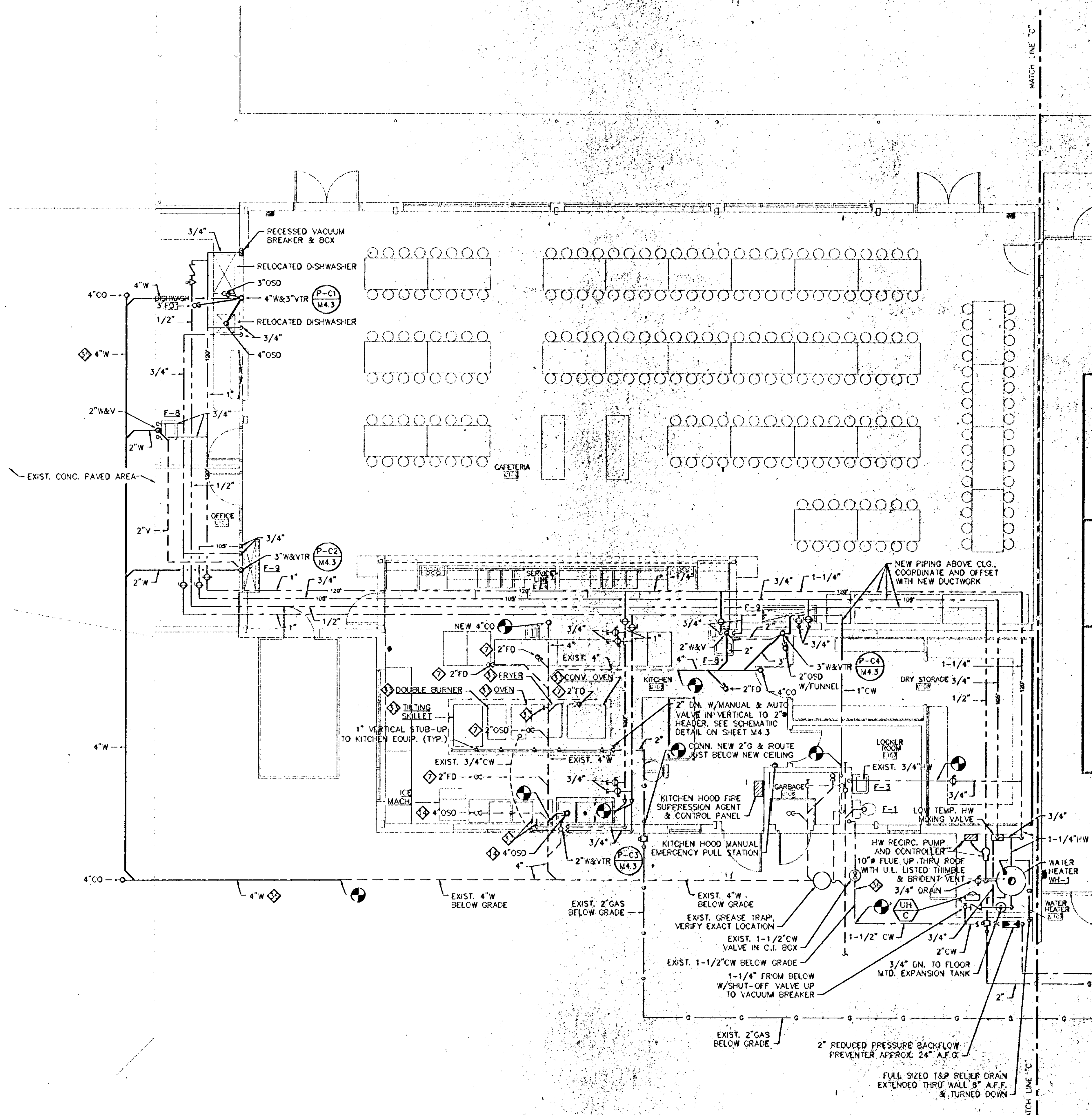

1
A2.5
FLOOR PLAN - AREA C-1 - PLUMBING
SCALE: 3/16" = 1'-0"

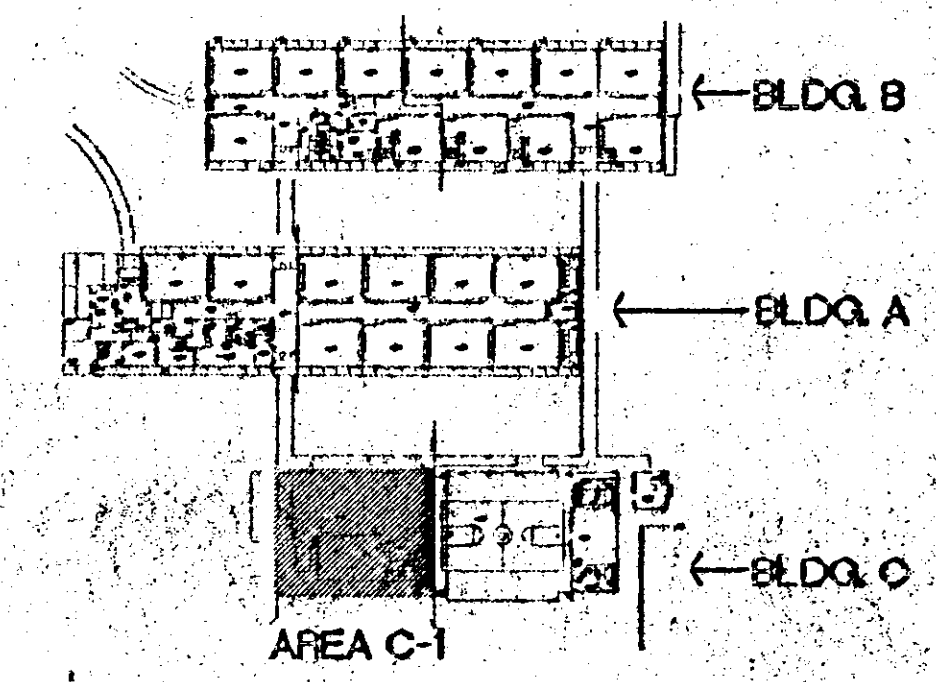

KEY PLAN

HANDLIN & MARTIN
CONSULTING ENGINEERS, INC.
3021 35th St. Suite D. (504) 833-6189
Metairie, LA 70001 FAX (504) 831-6801

FAUNTLEROY & LATHAM, INC.
ARCHITECTS, ENGINEERS, PLANNERS
228 ST. JOHN LANE • COVINGTON, LA 70433 • (888) 883-4400 • www.fl-l.com

**RENOVATION TO
COVINGTON ELEMENTARY SCHOOL
325 S. JACKSON
COVINGTON, LOUISIANA**

FLOOR PLAN - AREA C-1
PLUMBING

202032

Dwn.	CHK.
DMF	JKH
Dpls.	Rev.
	17 SEPT 02

M25
Sheet 01

DRAWINGS ARE THE SOLE PROPERTY OF FAUNTLEROY & LATHAM, INC. AND ARE ISSUED AS INSTRUMENTS OF SERVICE. THESE DRAWINGS SHALL NOT BE COPIED, REPRODUCED OR USED IN ANY MANNER WITHOUT WRITTEN CONSENT OF FAUNTLEROY & LATHAM, INC.

P:\PROJECTS\2020\202032\202032-PLUMBING.dwg, 10/12/2020 04:12:03 PM

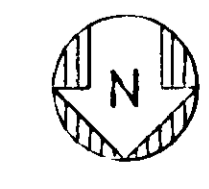
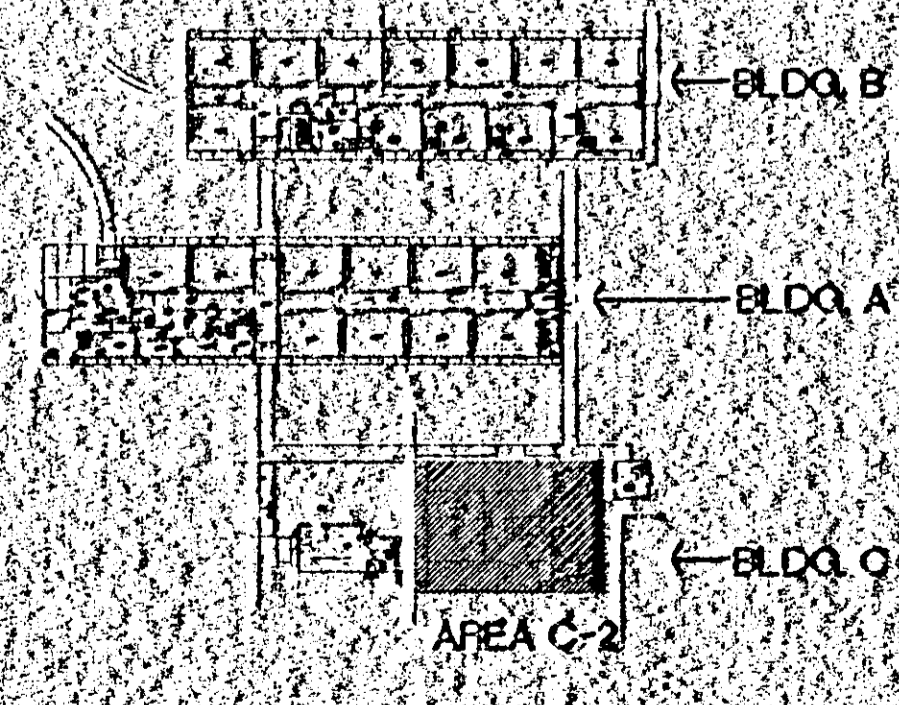
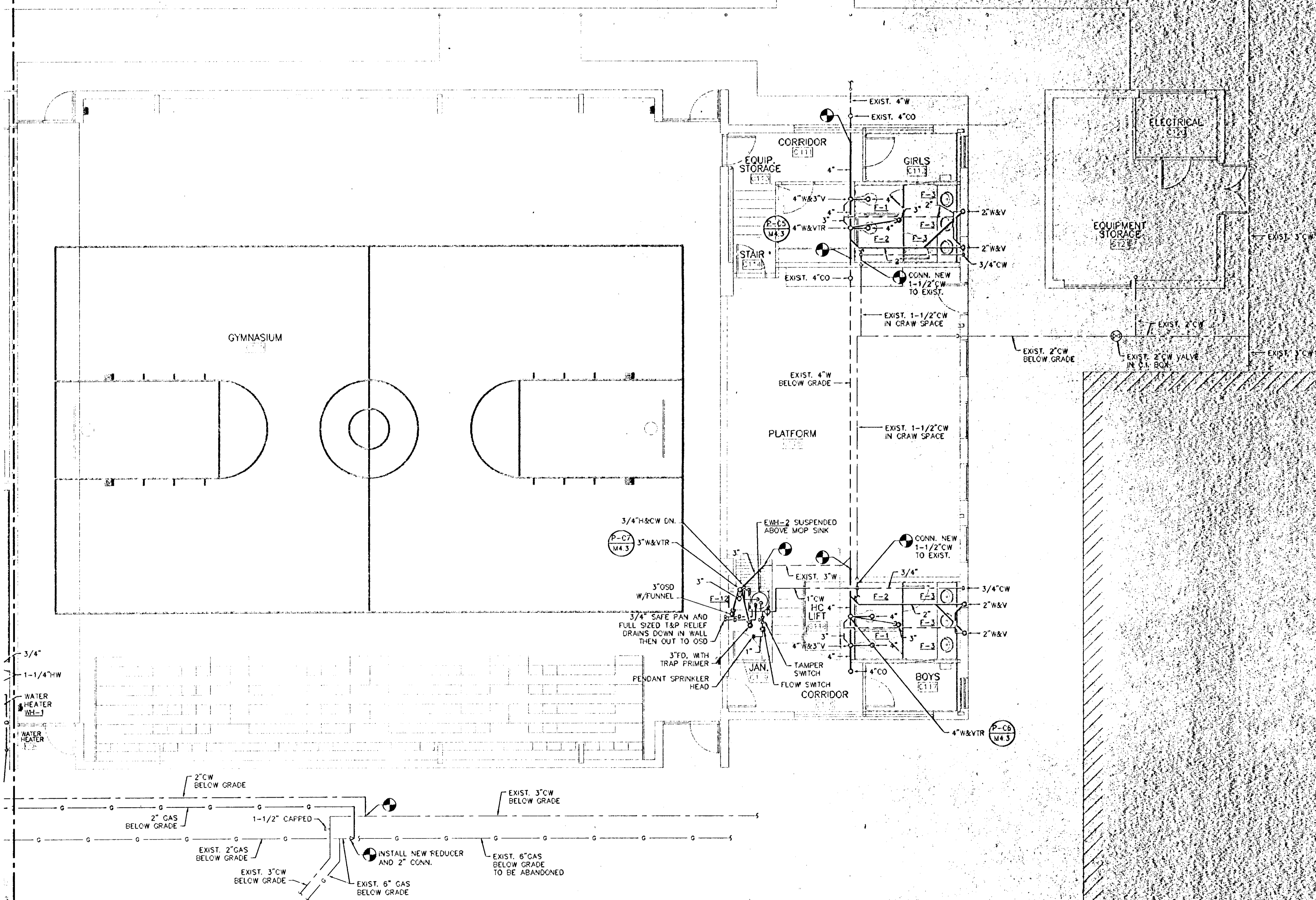

1
A2.6

FLOOR PLAN - AREA C-2 - PLUMBING

SCALE: 3/16" = 1'-0"



FAUNTLEROY & LATHAM, INC.
ARCHITECTS, ENGINEERS, PLANNERS
229 ST. JOHN LANE • COVINGTON, LA 70433 • (888) 993-1100 • www.flinc.com

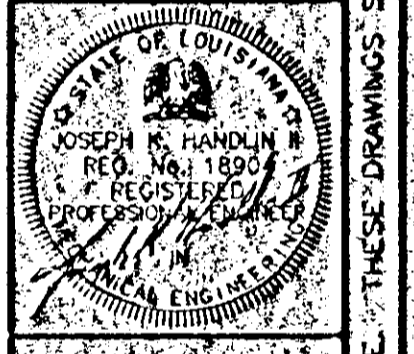

RENOVATION TO
COVINGTON ELEMENTARY SCHOOL
325 S. JACKSON
COVINGTON, LOUISIANA

FLOOR PLAN - AREA C-2 - PLUMBING
202032
DWN: JKH
CHK: JKH
DATE: 17 SEPT 20
M2.6
Sheet

THESE DRAWINGS ARE THE SOLE PROPERTY OF FAUNTLEROY & LATHAM, INC. AND ARE ISSUED AS INSTRUMENTS OF SERVICE. THESE DRAWINGS SHALL NOT BE COPIED, REPRODUCED OR USED IN ANY MANNER WITHOUT WRITTEN CONSENT OF FAUNTLEROY & LATHAM, INC.

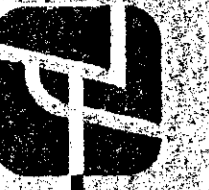

FAULSTICH & LATHAM, INC.
 ARCHITECTS, ENGINEERS, PLANNERS

229 ST. JOHN LANE • COVINGTON, LA 70433 • (985) 893-4100 • WWW.FL-INC.COM

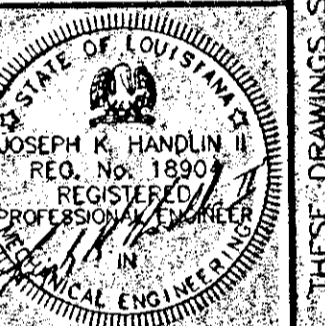

RENOVATION TO
COVINGTON ELEMENTARY SCHOOL
 325 S. JACKSON
 COVINGTON, LOUISIANA

FLOOR PLAN
 AREA A-1
 HVAC

202032
 Dwn: CJK
 DMF: JKH
 Dtg: Rev.
 17 SEPT 02

M31
 Sheet

THESE DRAWINGS ARE THE SOLE PROPERTY OF FAULSTICH & LATHAM, INC. AND ARE ISSUED AS INSTRUMENTS OF SERVICE. THESE DRAWINGS SHALL NOT BE COPIED, REPRODUCED, OR USED IN ANY MANNER WITHOUT WRITTEN CONSENT OF FAULSTICH & LATHAM, INC.

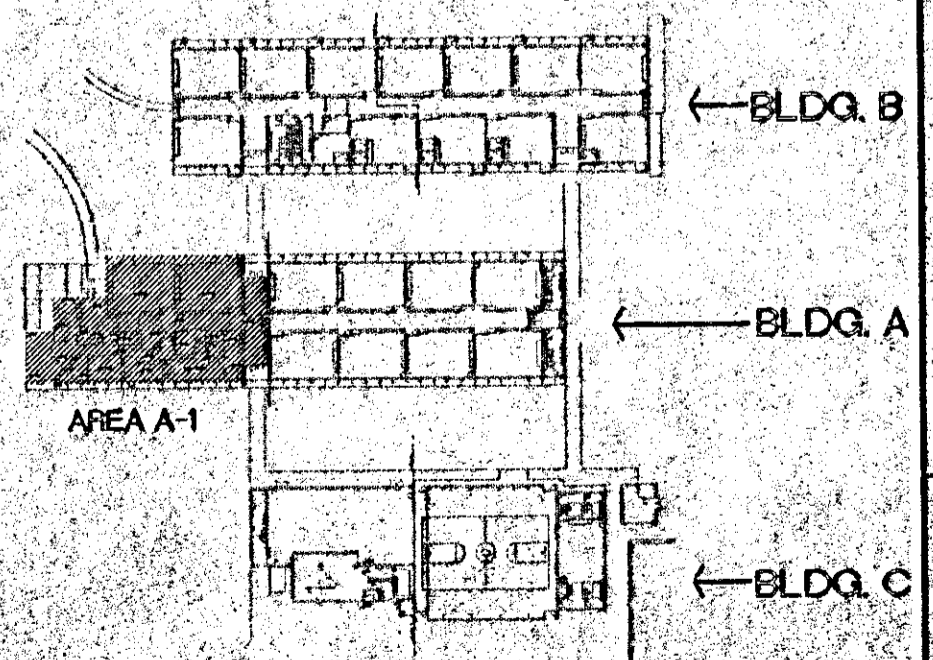
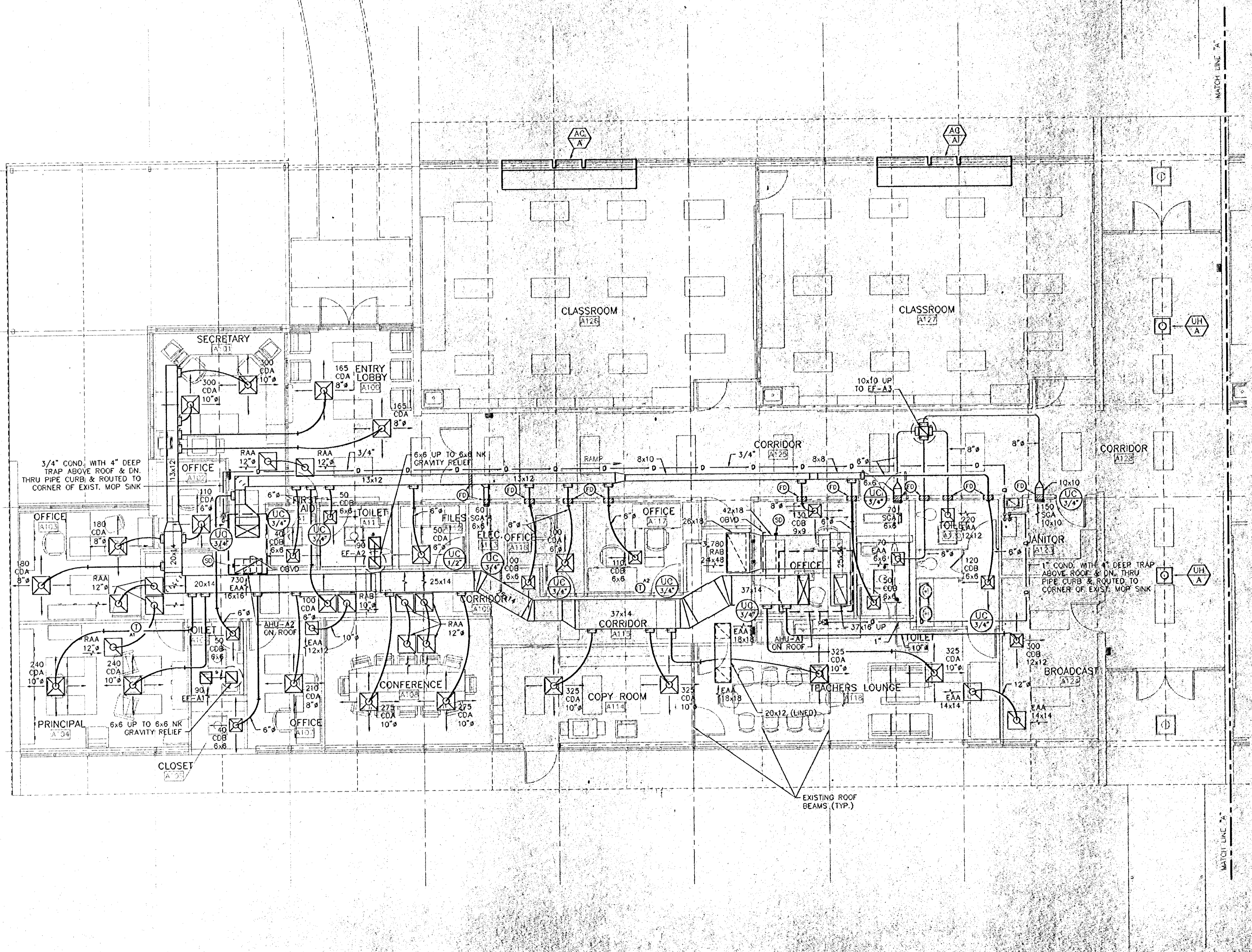

KEY PLAN

NTS

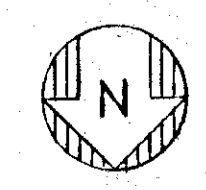

FLOOR PLAN - AREA A-1 - HVAC
 SCALE: 3/16" = 1'-0"

FAULSTICH & LATHAM, INC. 3/16/02 10:31:56 PM

DATE: 11/14/02

DATE: 11/14/02

F:\PROJECTS\COVINGTON\COVINGTON\HVAC\HVAC\AREA A-2\AREA A-2 - HVAC.dwg 04/29/01 PM

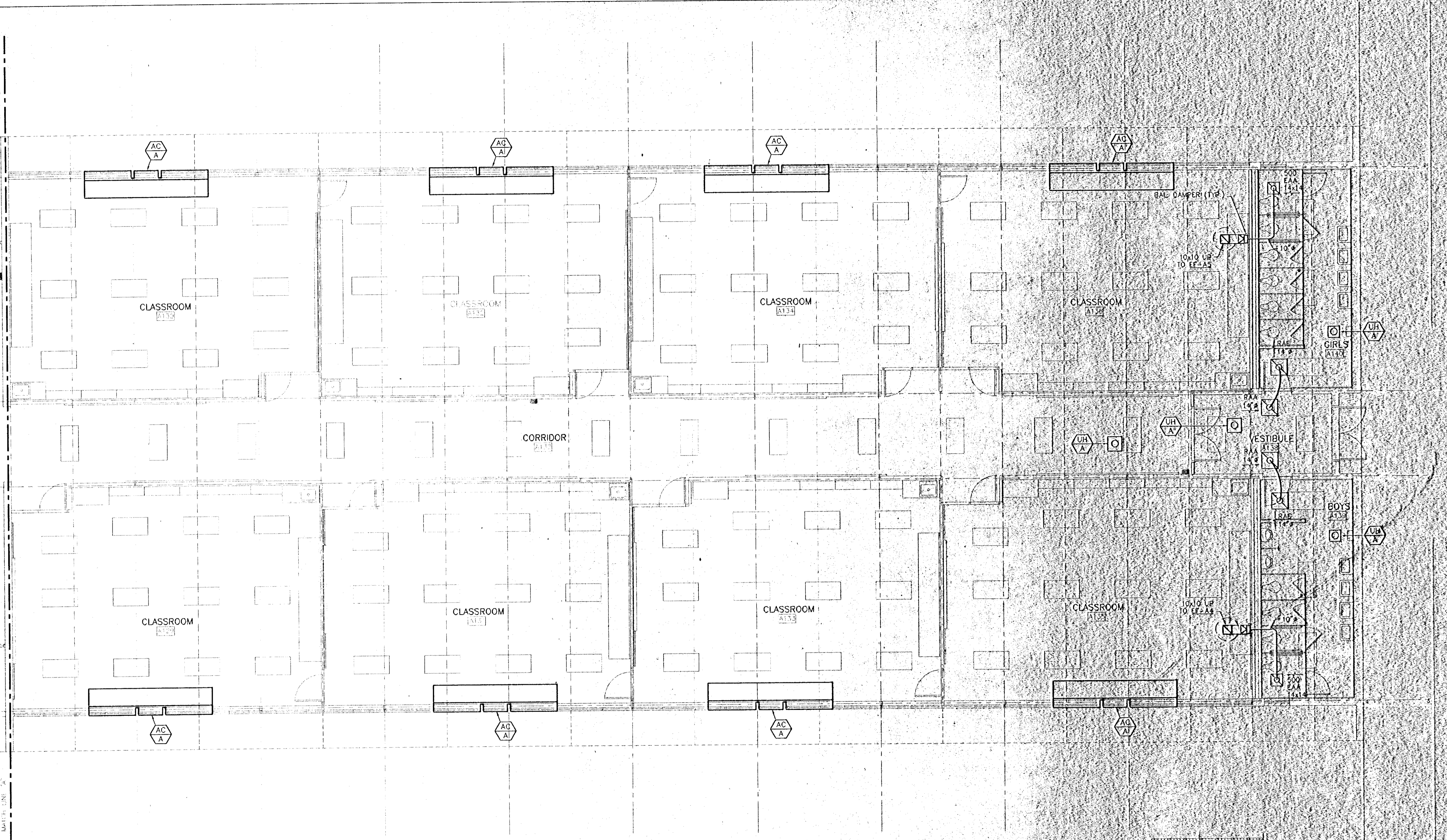

1 FLOOR PLAN - AREA A-2 - HVAC
 A2.2 SCALE: 3/16" = 1'-0"

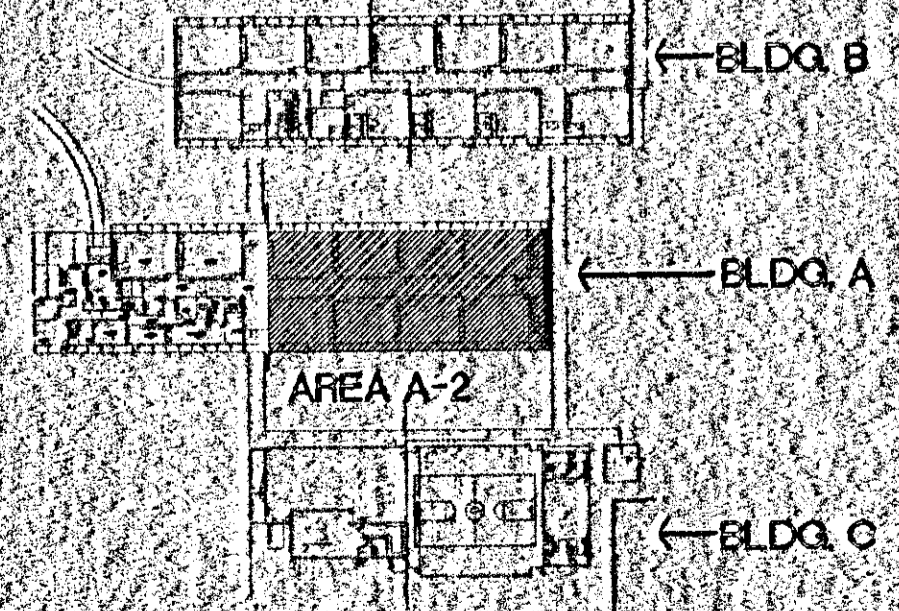

KEY PLAN

N.T.S.

HANDLIN & MARTIN
 CONSULTING ENGINEERS, INC.
 301 15th St. Suite D • (504) 555-6189
 Metairie, LA 70001 • FAX (504) 831-6901

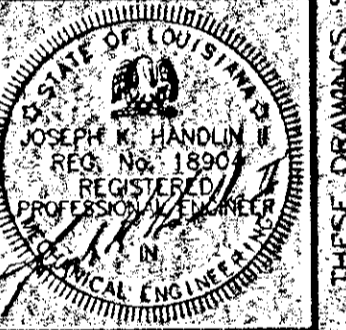

RENOVATION TO
COVINGTON ELEMENTARY SCHOOL
 325 S. JACKSON
 COVINGTON, LOUISIANA

FLOOR PLAN
 AREA A-2
 HVAC
 202032
 DWG: CHM
 DATE: JKH
 REV: 17-SEPT-02

M32
 Speed

FAUNTLEROY & LATHAM, INC.
 ARCHITECTS, ENGINEERS, PLANNERS
 229 ST. JOHN LANE • COVINGTON, LA 70433 • (985) 893-4100 • WWW.FL-INC.COM
 THESE DRAWINGS ARE THE SOLE PROPERTY OF FAUNTLEROY & LATHAM, INC. AND ARE ISSUED AS INSTRUMENTS OF SERVICE. THESE DRAWINGS SHALL NOT BE COPIED, REPRODUCED OR USED IN ANY MANNER WITHOUT WRITTEN CONSENT OF FAUNTLEROY & LATHAM, INC.

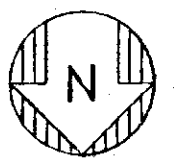
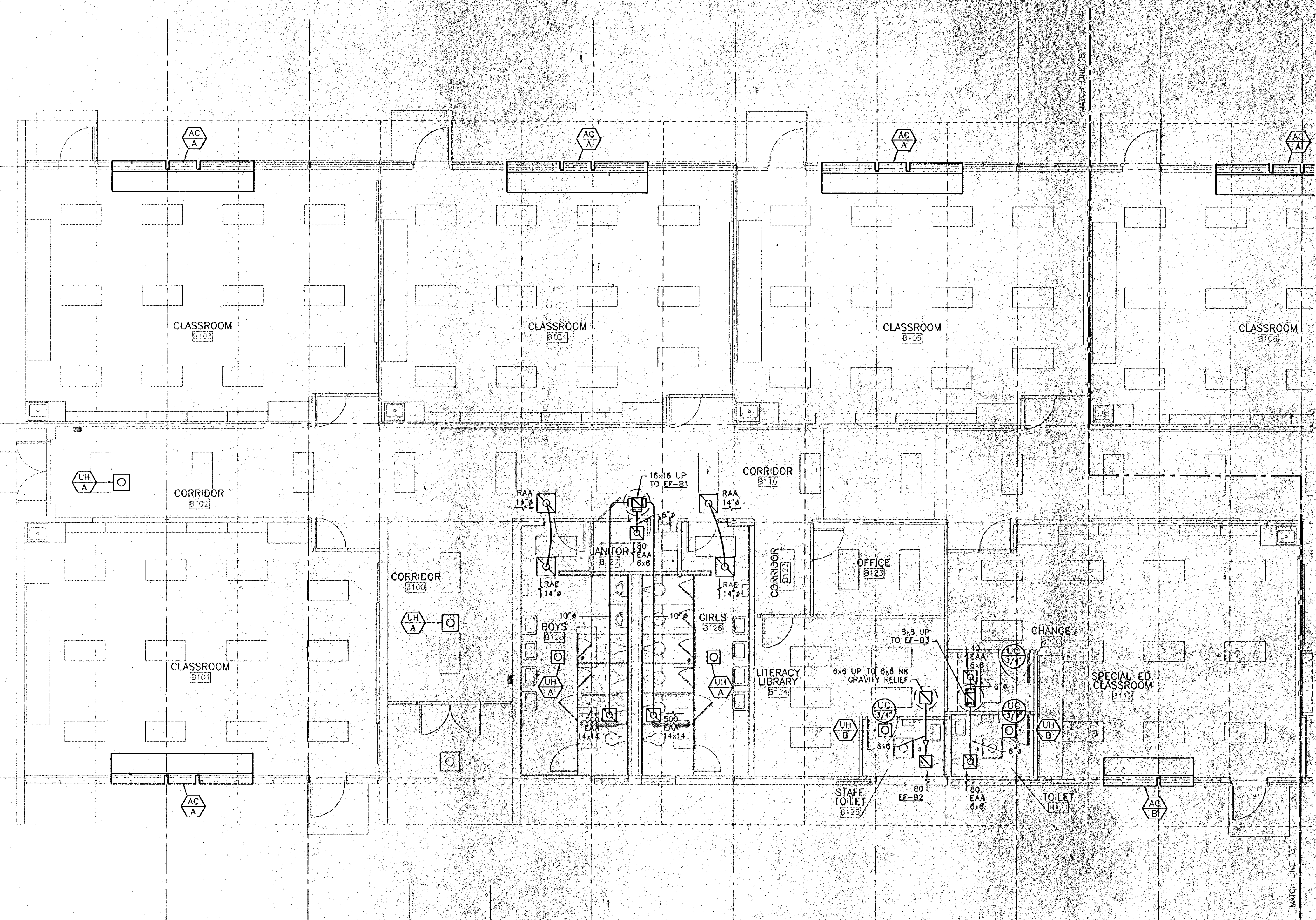

1
A2.3 FLOOR PLAN - AREA B-1 - HVAC
SCALE: 3/16" = 1'-0"

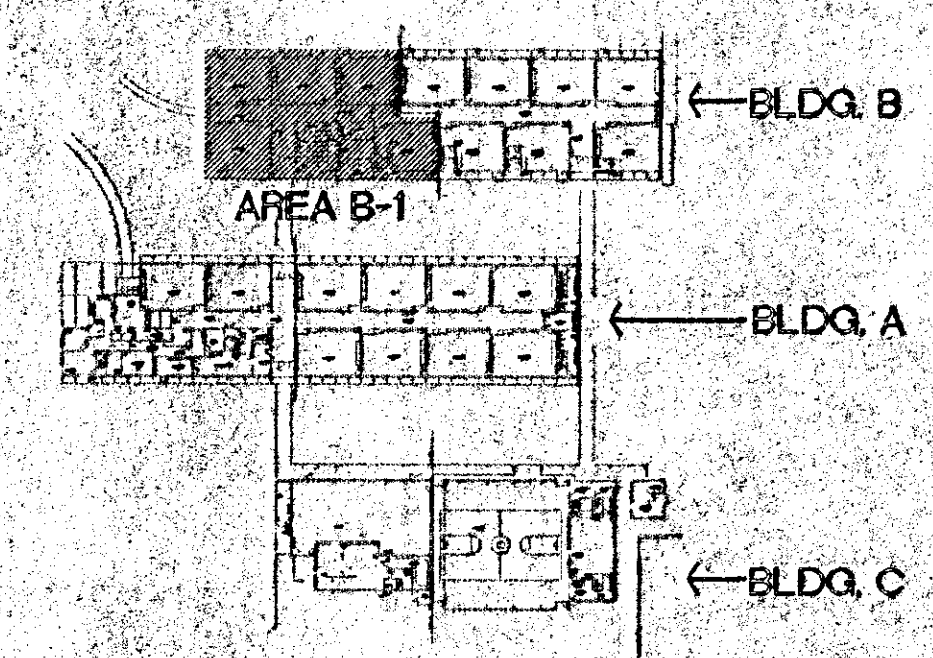

KEY PLAN

HANDLIN & MARTIN
CONSULTING ENGINEERS, INC.
3021 35th St. Suite 0
Metairie, LA 70001 (504) 833-6199
FAX (504) 831-6801

FAULTEROY & LATHAM, INC.
 ARCHITECTS, ENGINEERS, PLANNERS
 229 ST. JOHN LANE • COVINGTON, LA 70403 • (985) 893-4100 • www.fl-inc.com

RENOVATION TO
COVINGTON ELEMENTARY SCHOOL
 325 S. JACKSON
 COVINGTON, LOUISIANA

FLOOR PLAN -
AREA B-1
HVAC

202032

Dwn.	Chk.
DMF	JKH
Date	Rev.
17 SEPT 02	

Sheet
 of

P:\PRINT\SERVER\060606\060606\060606\HVAC\02.dwg 04/30/08 PM

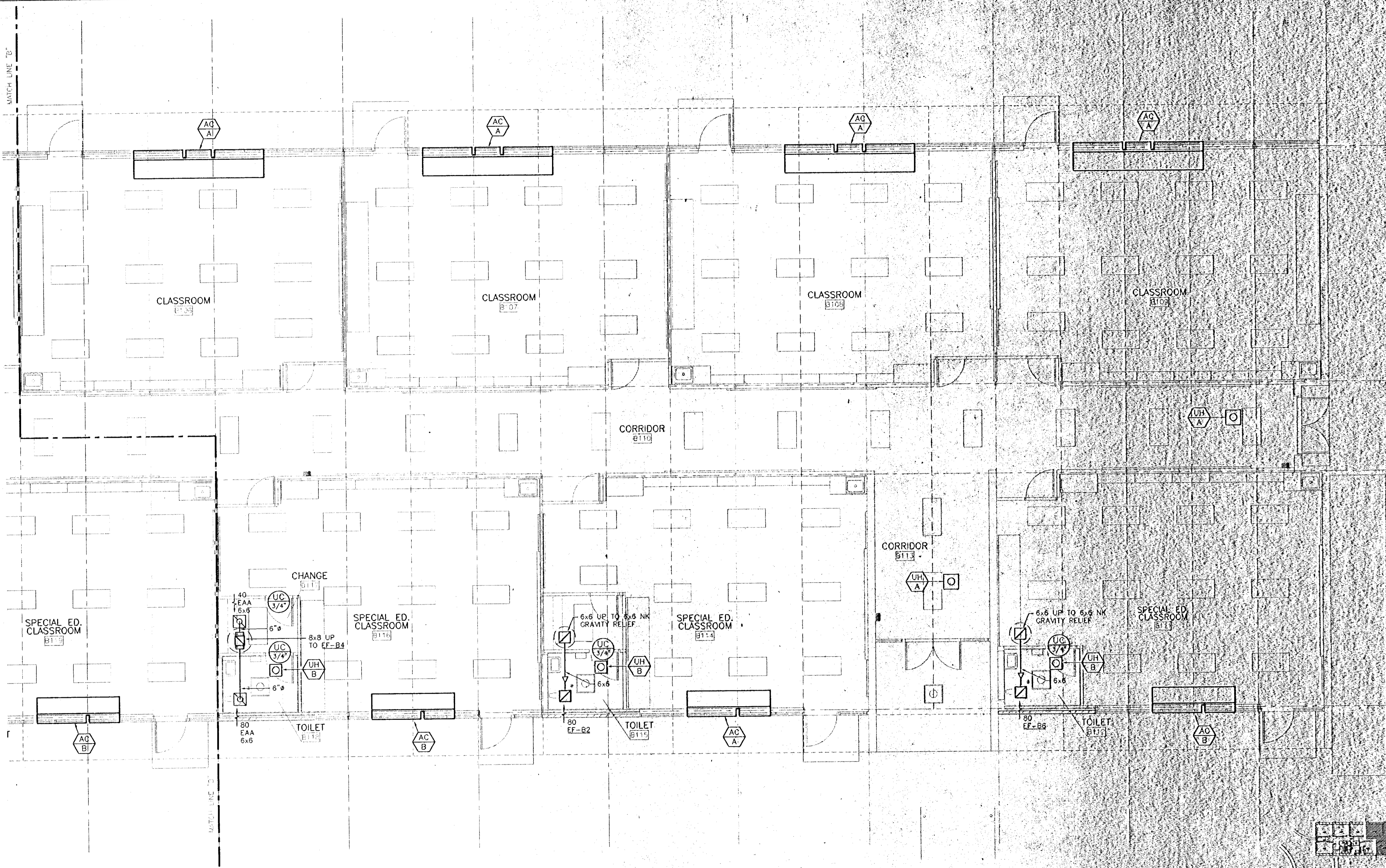

1
A2.4
FLOOR PLAN - AREA B-2 - HVAC
SCALE: 3/16" = 1'-0"

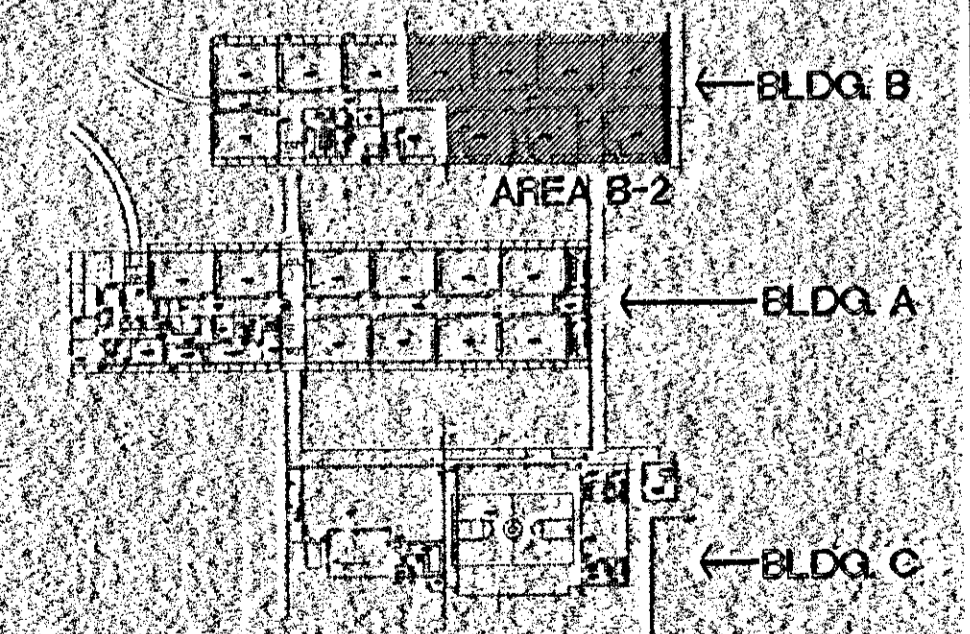

KEY PLAN

HANDLIN & MARTIN
CONSULTING ENGINEERS, INC.
2021 35th St., Suite D (504) 833-6189
Metairie, LA 70001 FAX (504) 831-6901

FAUNTLEROY & LATHAM, INC.
ARCHITECTS, ENGINEERS, PLANNERS
228 ST. JOHN LANE • COVINGTON, LA 70433 • (985) 882-4100 • www.fl-inc.com

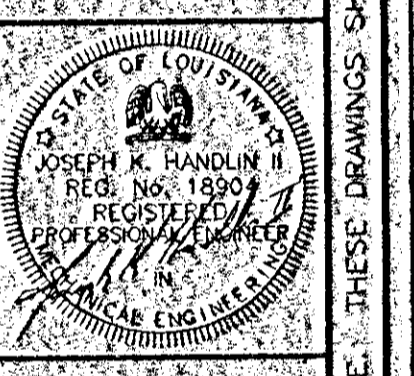

RENOVATION TO
COVINGTON ELEMENTARY SCHOOL
325 S. JACKSON
COVINGTON, LOUISIANA

FLOOR PLAN - AREA B-2 - HVAC	
202032	
Dwn: DME	Chk: JKH
Date: 17 SEPT 02	Rev:
M34	
Sheet	Of

F:\PROJECTS\2002\202032-44\AC\HVAC\16162-04-3027.PLM

THESE DRAWINGS SHALL NOT BE COPIED, REPRODUCED OR USED IN ANY MANNER WITHOUT WRITTEN CONSENT OF FAUNTLEROY & LATHAM, INC.

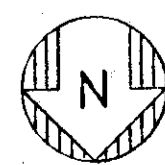
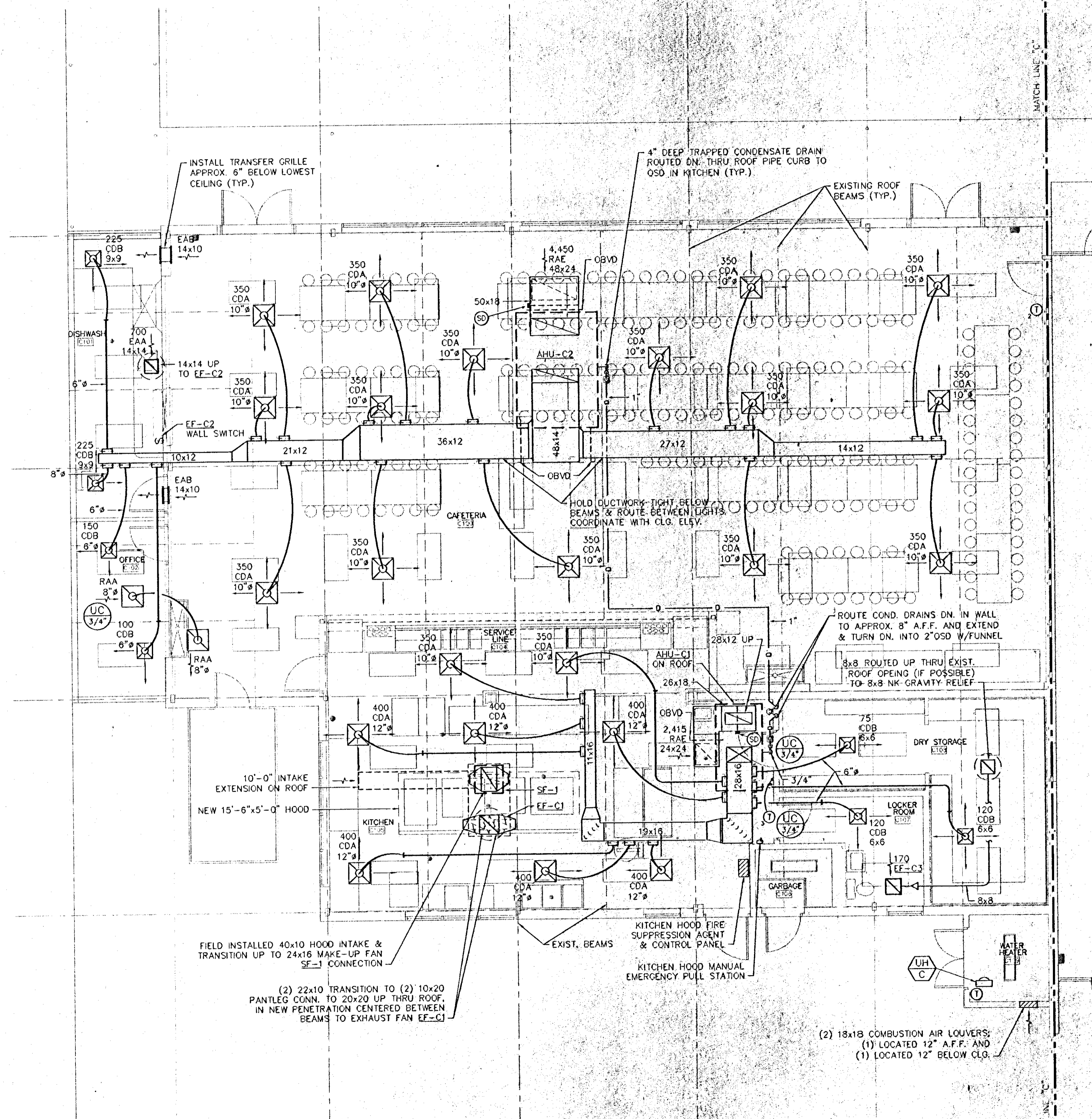

1
A2.5

FLOOR PLAN - AREA C-1 - HVAC

SCALE: 3/16" = 1'-0"

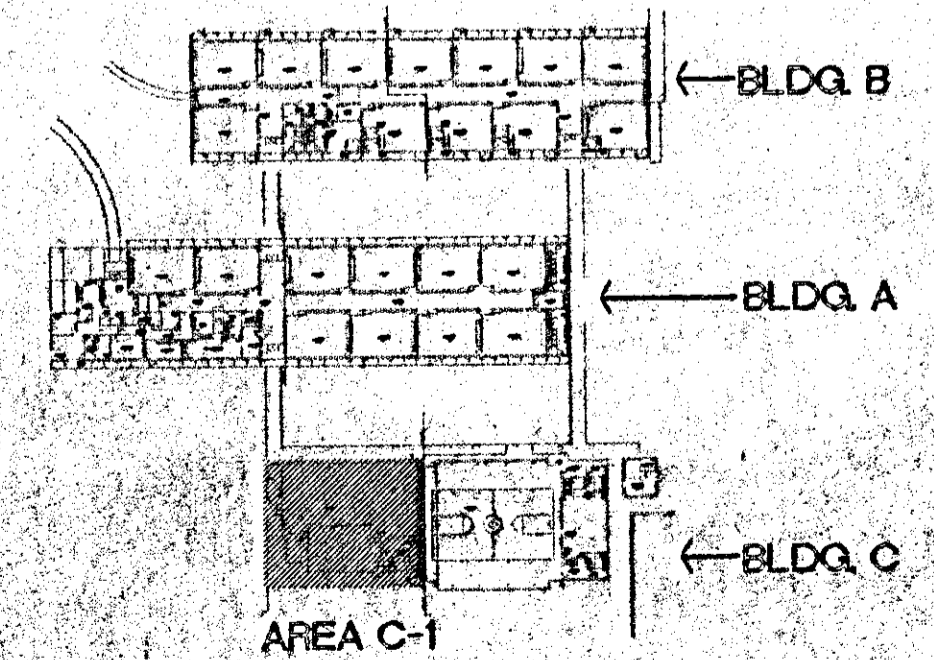

KEY PLAN

HANDLIN & MARTIN
CONSULTING ENGINEERS, INC.
 3021 35th St. Suite D (504) 833-6189
 Metairie, LA 70001 FAX (504) 831-6801

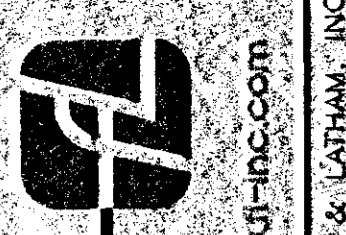

FAUNTLEROY & LATHAM, INC.
 ARCHITECTS, ENGINEERS, PLANNERS
 229 ST. JOHN LANE • COVINGTON, LA 70433 • (865) 899-4100 • www.fl-inc.com

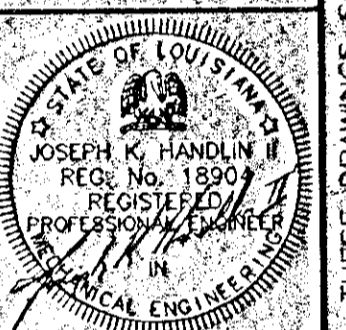

RENOVATION TO
COVINGTON ELEMENTARY SCHOOL
 325 S. JACKSON
 COVINGTON, LOUISIANA

FLOOR PLAN
 AREA C-1
 HVAC

202032
 Dwn. Chr.
 DMF JKH
 Date Rev.
 17 SEPT. 02

M3.5
 Sheet

THESE DRAWINGS ARE THE SOLE PROPERTY OF FAUNTLEROY & LATHAM, INC. AND ARE ISSUED AS INSTRUMENTS OF SERVICE. THESE DRAWINGS SHALL NOT BE COPIED, REPRODUCED OR USED IN ANY MANNER WITHOUT WRITTEN CONSENT OF FAUNTLEROY & LATHAM, INC.

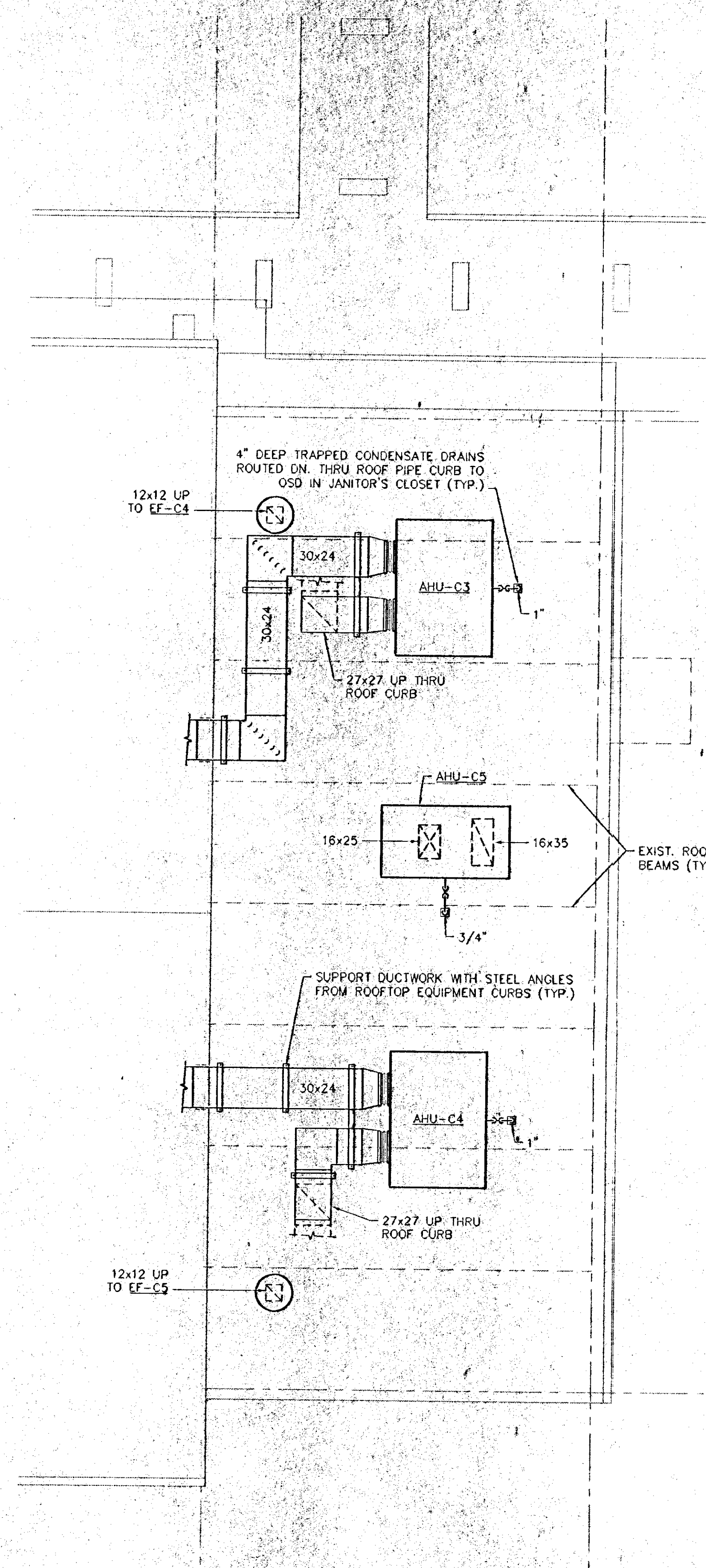

- NOTES:**
1. GYMNASIUM SUPPLY AND RETURN DUCTWORK AS WELL AS PLATFORM AHU-6 RETURN DUCT IS SHEETMETAL WITH 2" LINING WITH CLASS A SEALED SEAMS AND JOINTS. SIZES SHOWN ARE SHEETMETAL SIZES.
 2. PLATFORM AHU-6 RIGID SUPPLY DUCT IS SHEETMETAL WITH 2" THICK WRAP INSULATION WITH VAPOR BARRIER. RIGID DUCT DIMENSIONS ARE SHEETMETAL SIZES.
 3. EXTERIOR DUCTWORK SHALL RECEIVE 2 COATS OF GREY EPOXY PAINT WITH CLASS A SEAMS AND JOINTS, SUPPORTED FROM ROOF CURB. EQUIPMENT SUPPORTS WITH STEEL ANGLE SUPPORTS TO BE PAINTED SAME AS DUCTWORK, EQUIPMENT SUPPORTS AND PIPE CURBS SHALL BE ALUMINUM, EQUAL TO CREATIVE METALS, INC. COORDINATE ALL CURB HEIGHT DIMENSIONS AND SLOPE OF ROOF.
 4. ALL THERMOSTATS SHALL BE MOUNTED IN HEAVY DUTY VENTED METAL LOCKING COVER BOXES.
 5. ALL AHU DUCTWORK AND OTHER EQUIPMENT SHALL BE MOUNTED LEVEL ON CURBS TO MATCH PITCH OF ROOF.
 6. FLEXIBLE ROOFTOP DUCTWORK CONNECTIONS AT SIDE FLOW AHU'S SHALL BE INSULATED WITH 3/4" THICK ARMORFLEX INSULATION WITH ALUMINUM JACKETING. SIDES OF INSULATION SHALL RECEIVE 2 COATS OF BITUMINUS GREY PAINT.

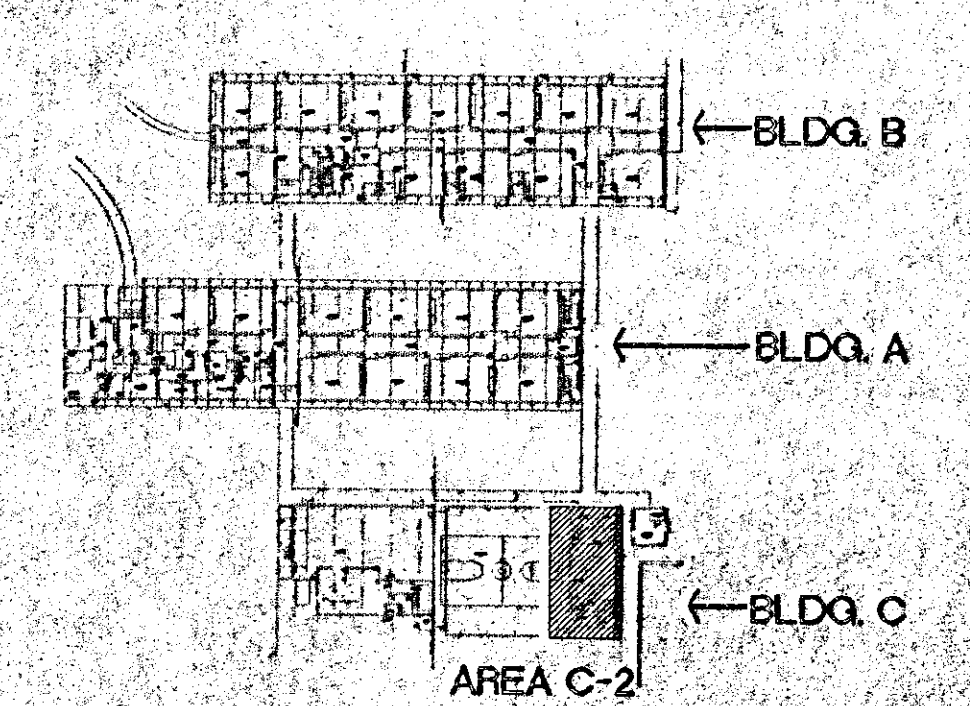

1
ROOF PLAN - PARTIAL AREA C-2 - HVAC
SCALE: 3/16" = 1'-0"

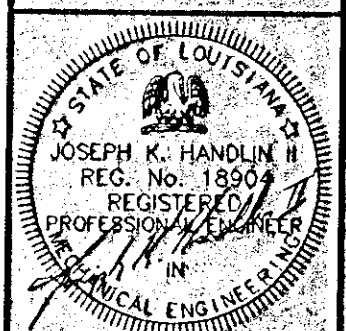

F:\GRIFFIN\GRIFFIN\GRIFFIN\68360\175027-4\175027-4\HVAC.dwg, 16-11-02 08:21:00 AM

DRAWINGS ARE THE SOLE PROPERTY OF FAUNTLEROY & LATHAM, INC. AND ARE ISSUED AS INSTRUMENTS OF SERVICE. THESE DRAWINGS SHALL NOT BE COPIED, REPRODUCED OR USED IN ANY MANNER WITHOUT WRITTEN CONSENT OF FAUNTLEROY & LATHAM, INC.

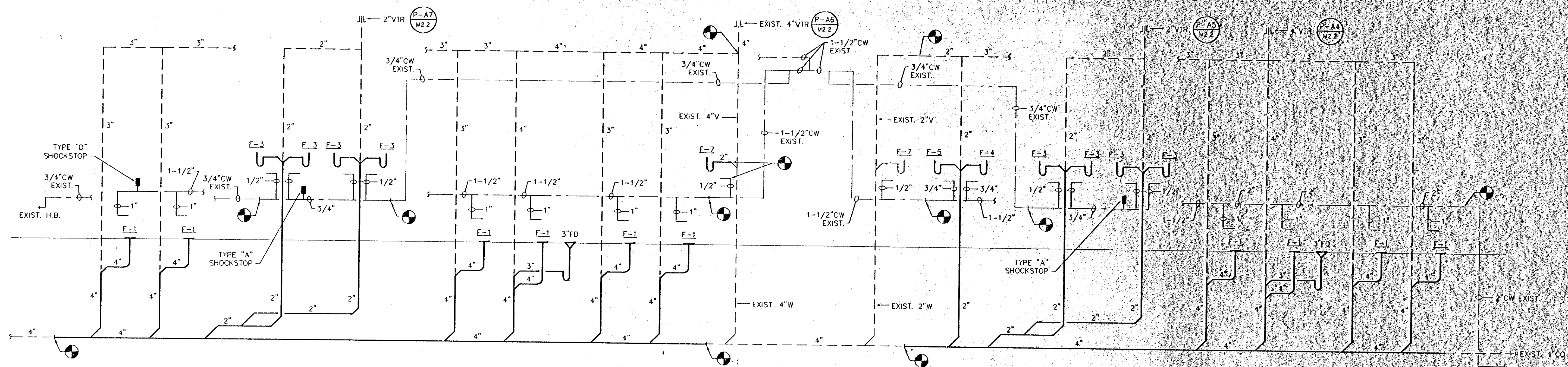

PLUMBING SCHEMATIC RISER DIAGRAM
N. T. S.

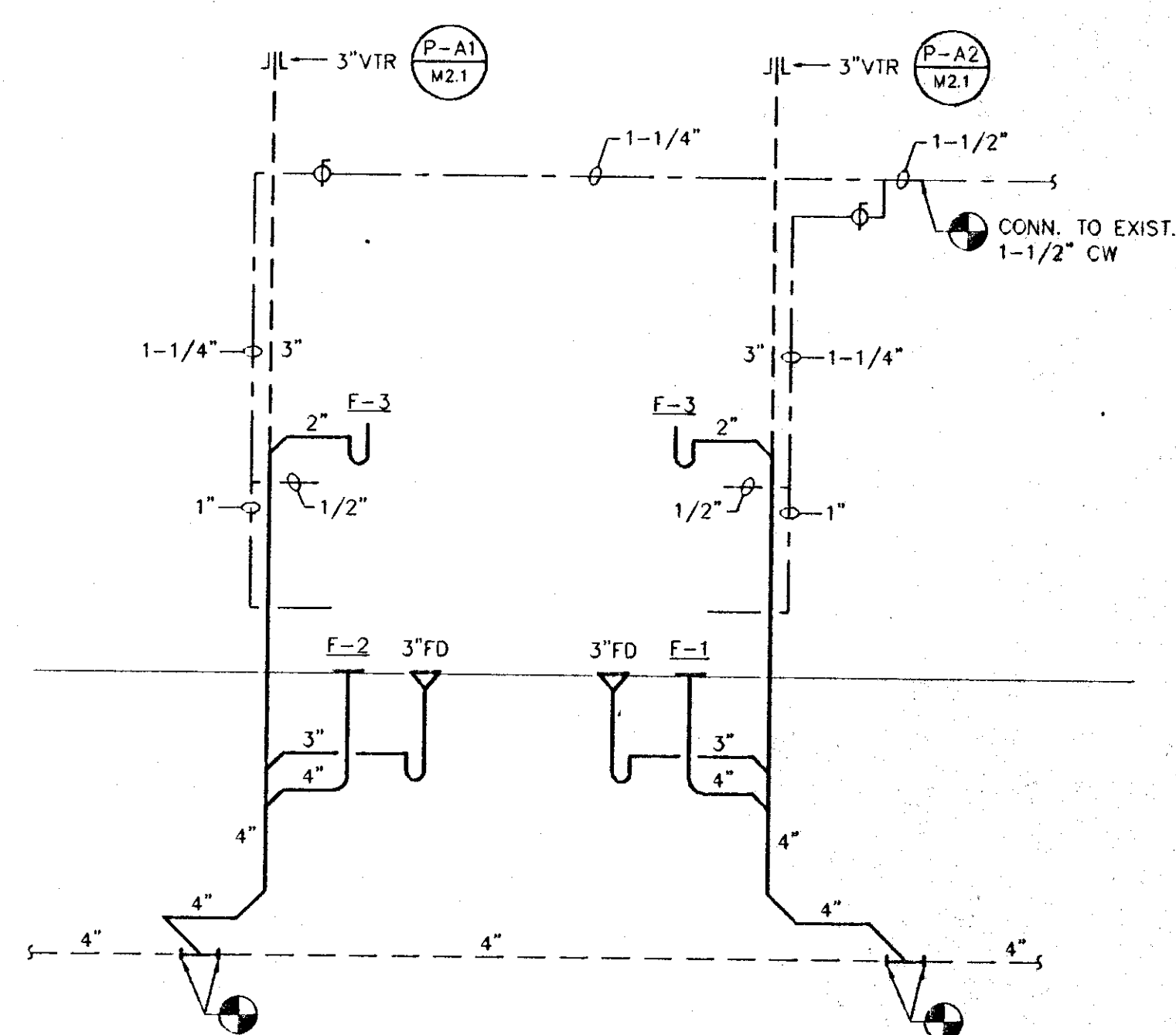

PLUMBING SCHEMATIC RISER DIAGRAM
N. T. S.

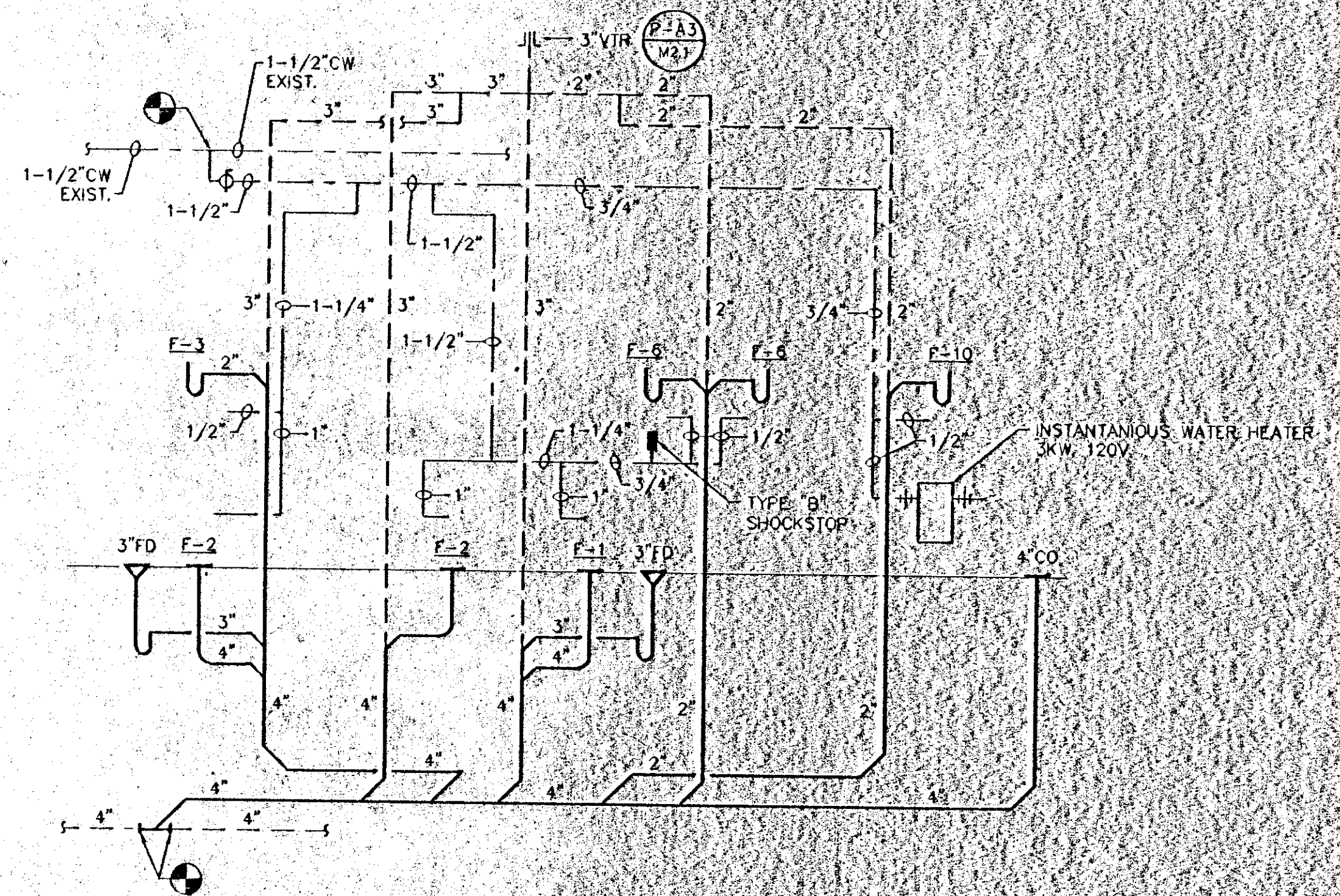

PLUMBING SCHEMATIC RISER DIAGRAM
N. T. S.

P:\DWG\DWG\2002\2002-04-15 08 PM

FAUNTLEROY & LATHAM, INC.
ARCHITECTS, ENGINEERS, PLANNERS
229 ST. JOHN LANE • COVINGTON, LA 70433 • (985) 893-4100 • www.fl-inc.com
DRAWINGS SHALL NOT BE COPIED, REPRODUCED, OR USED IN ANY MANNER WITHOUT WRITTEN CONSENT OF FAUNTLEROY & LATHAM, INC.

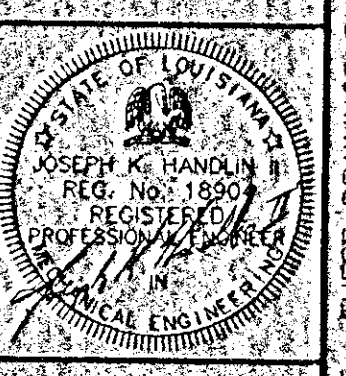

RENOVATION TO
COVINGTON ELEMENTARY SCHOOL
325 S. JACKSON
COVINGTON, LOUISIANA

PLUMBING SCHEMATIC RISER DIAGRAMS

202032
Dwg. Chk.:
DMP L JKH
Date / Rev.
17 SEPT 02

HANDLIE & MARTIN
CONSULTING ENGINEERS, INC.
3021 35th St. Suite D • (504) 833-6189
Metairie, LA 70001 • FAX (504) 831-6901

M41
Sheet

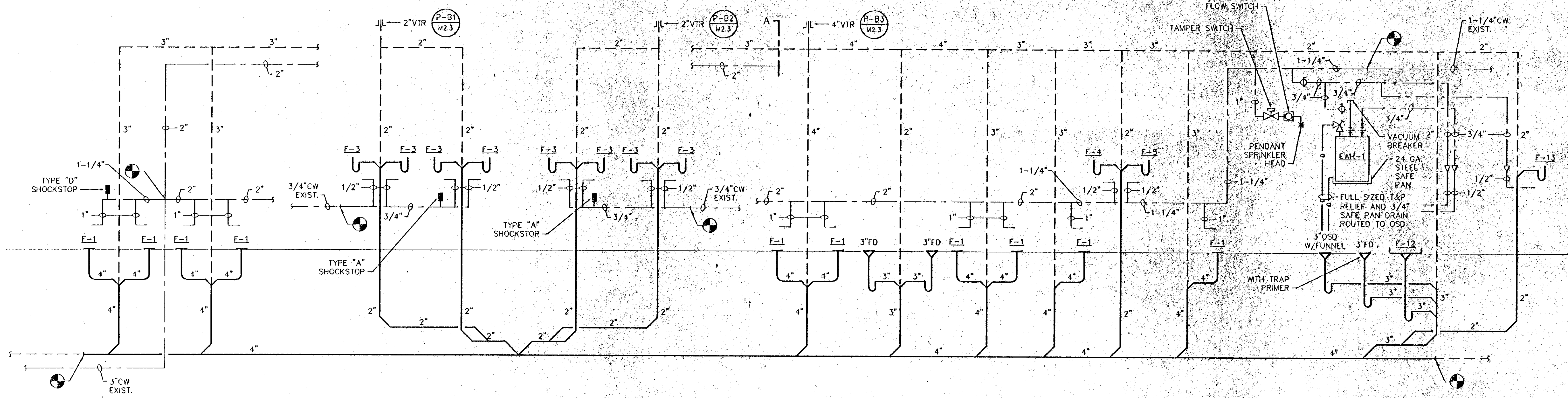

PLUMBING SCHEMATIC RISER DIAGRAM
N.T.S.

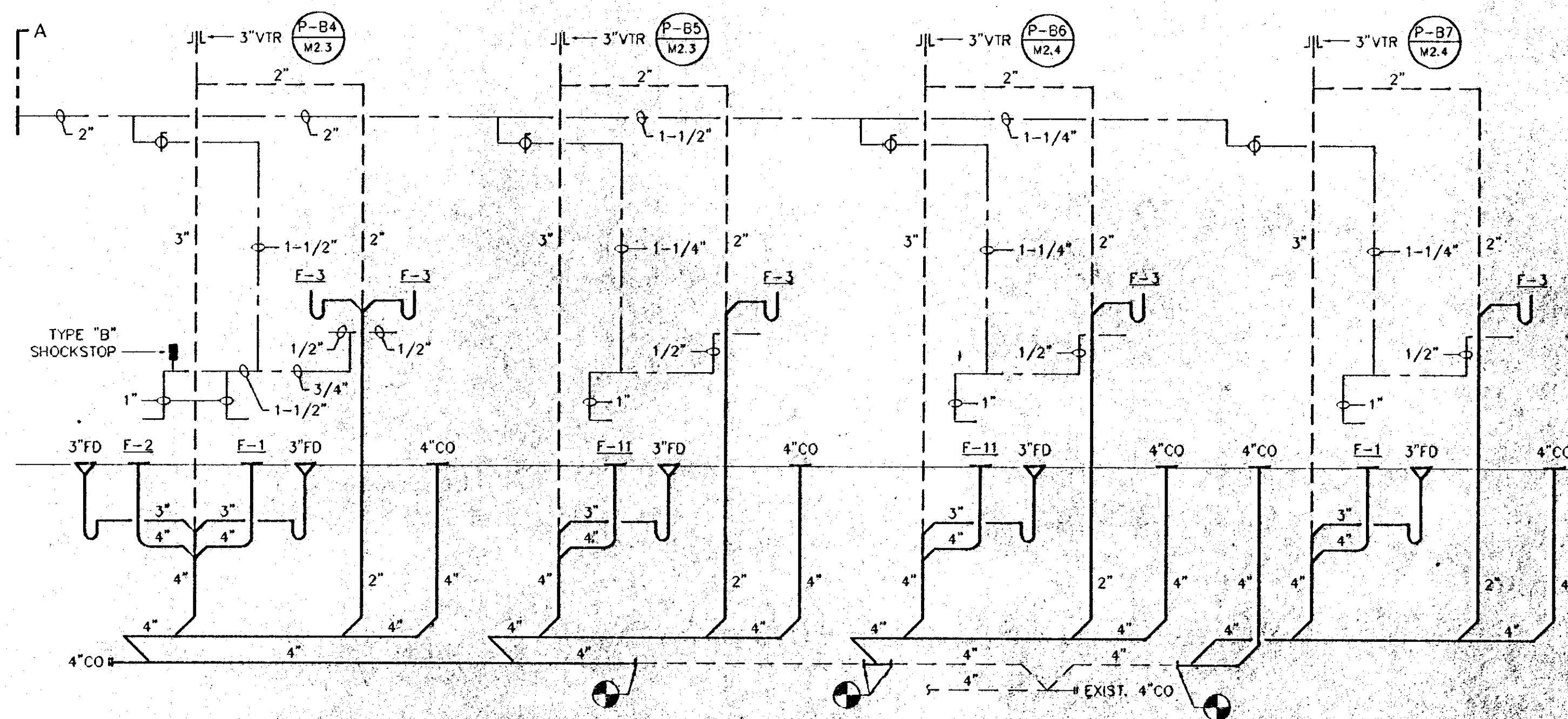

PLUMBING SCHEMATIC RISER DIAGRAM
N.T.S.



FAUNTLEROY & LATHAM, INC.

ARCHITECTS, ENGINEERS, PLANNERS

229 ST. JOHN LANE • COVINGTON, LA 70433 • (885) 893-4400 • www.fl-jpc.com

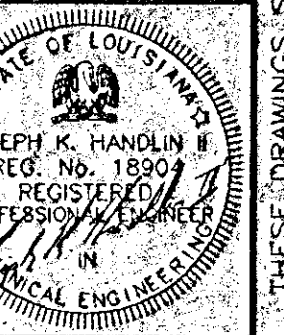

RENOVATION TO
COVINGTON ELEMENTARY SCHOOL
325 S. JACKSON
COVINGTON, LOUISIANA

PLUMBING SCHEMATIC
RISER DIAGRAMS

202032

Dwn.	CHK
BMF	JKH
Date	Rev.
17 SEPT 02	

M42
Sheet 01

HANDLIN & MARTIN
CONSULTING ENGINEERS, INC.
3021 35th St. Suite D (504) 833-6189
Metairie, LA 70001 FAX (504) 831-6801

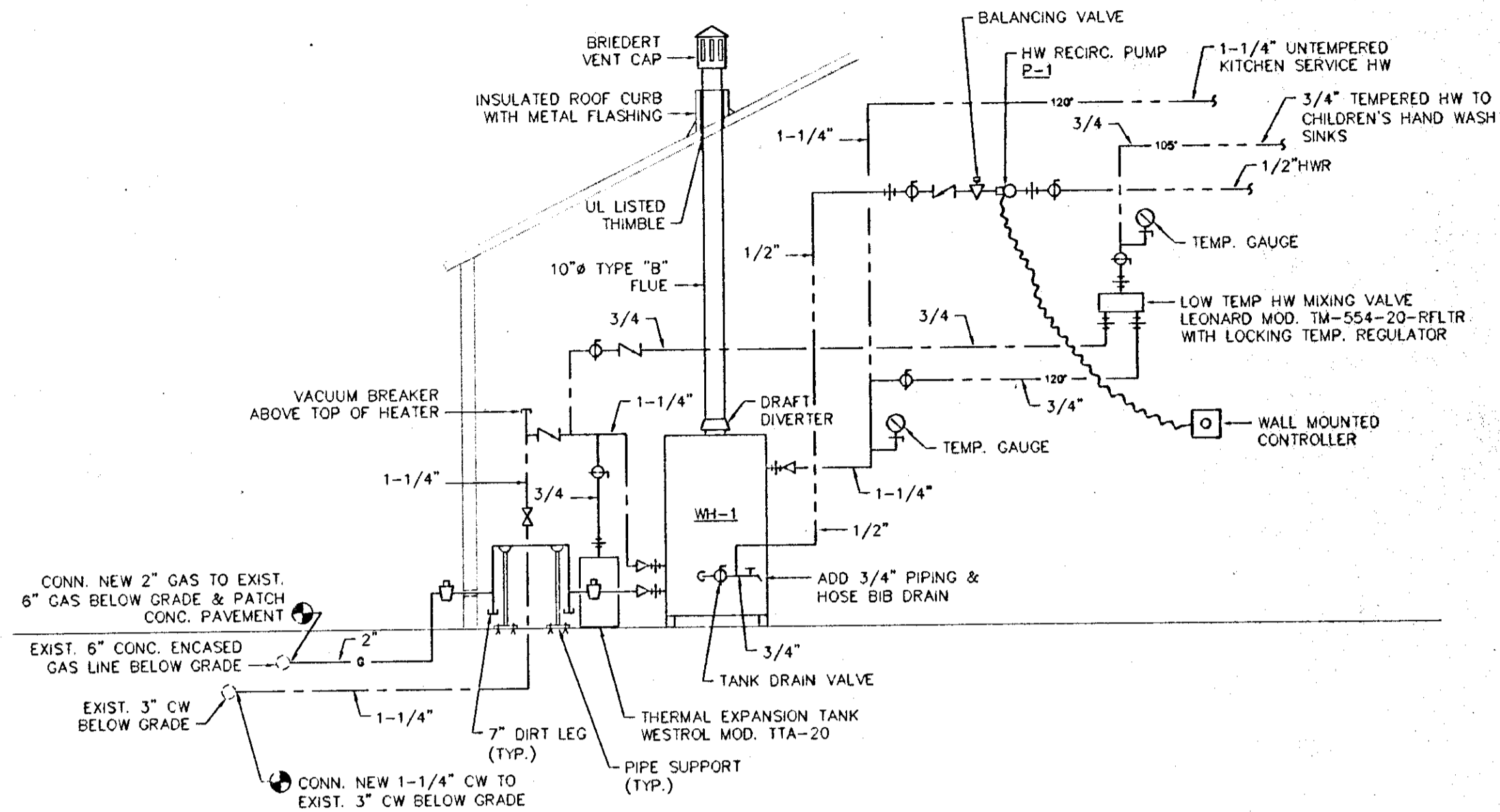

GAS FIRED WATER HEATER SCHEMATIC DIAGRAM
N.T.S.

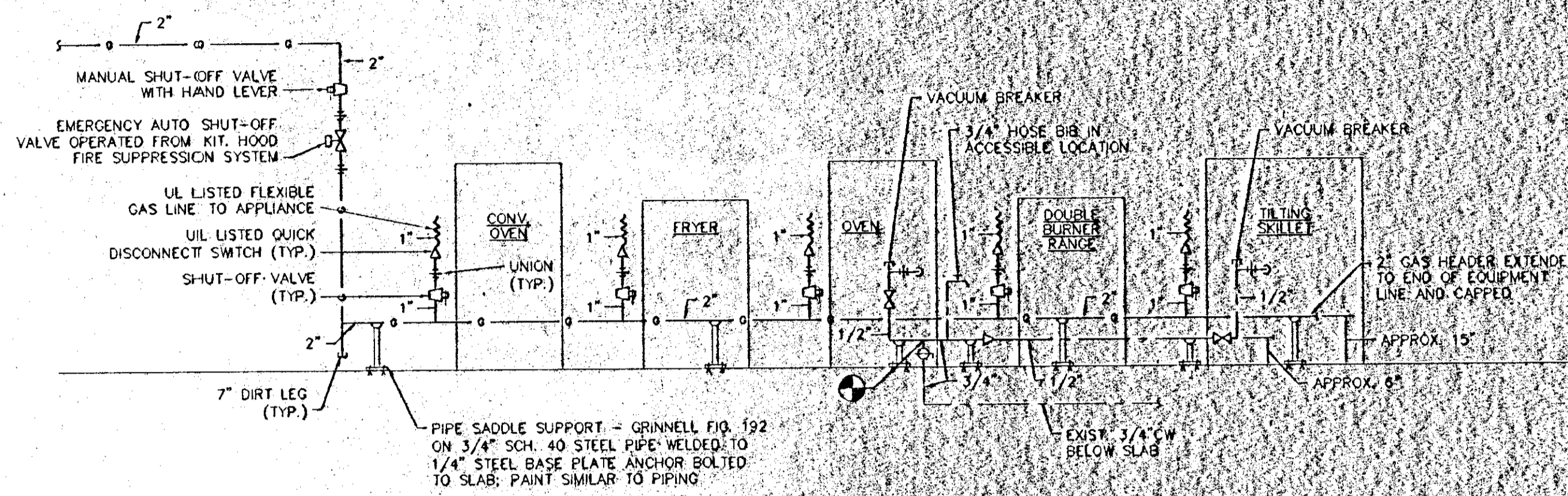

KITCHEN EQUIPMENT GAS AND WATER SCHEMATIC DIAGRAM
N.T.S.

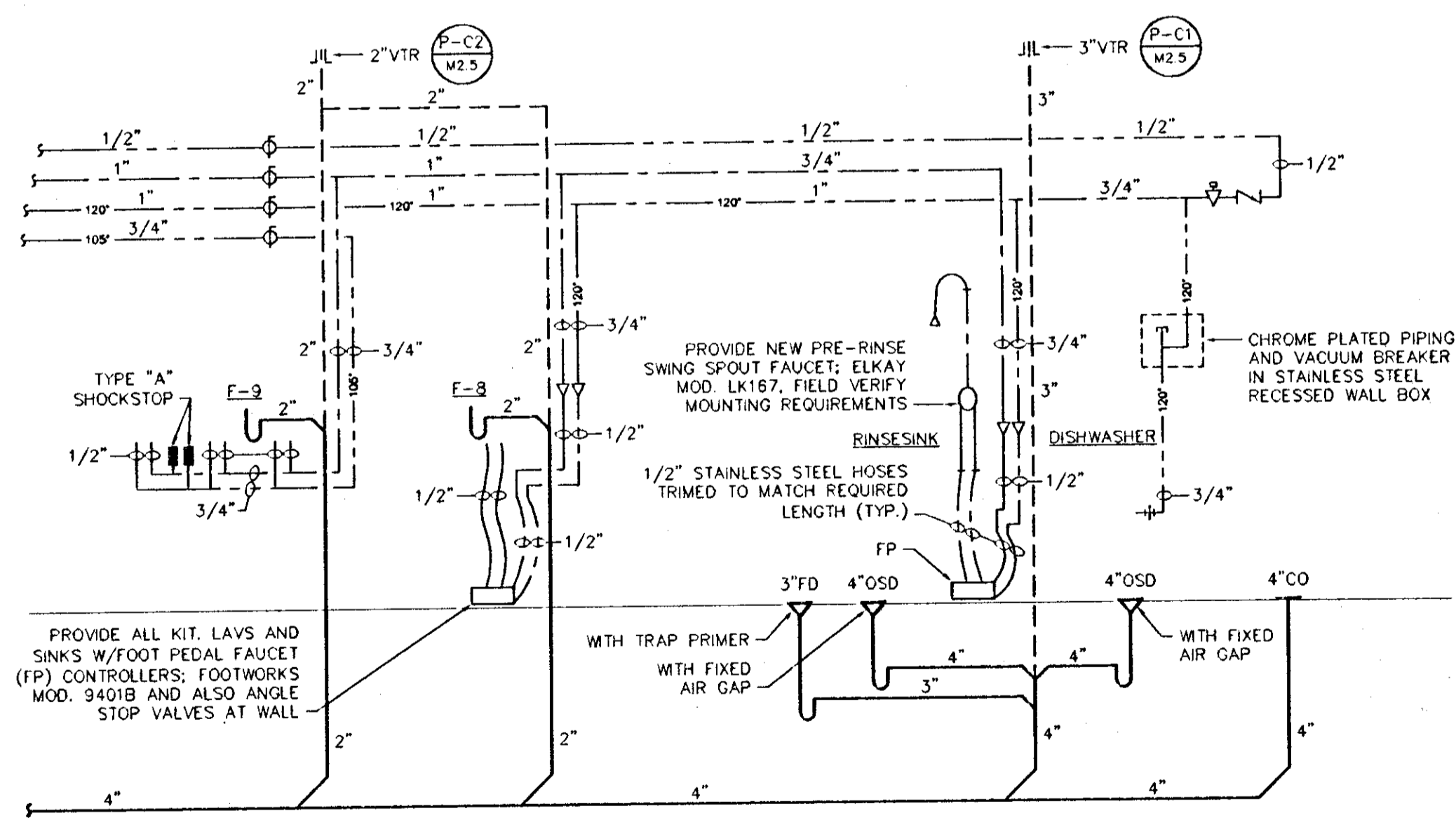

KITCHEN PLUMBING SCHEMATIC RISER DIAGRAM
N.T.S.

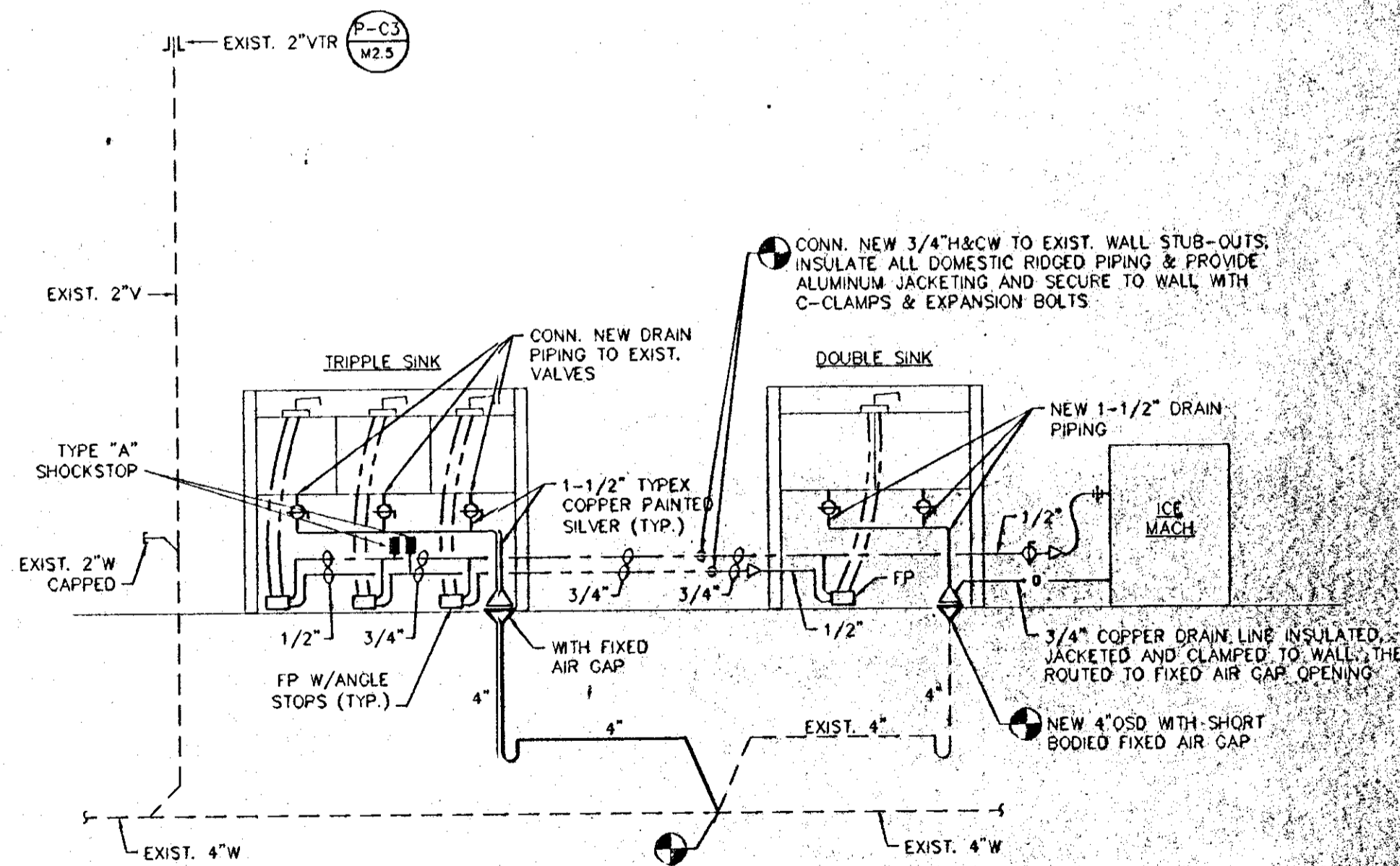

EXISTING KITCHEN EQUIPMENT RE-INSTALLED WITH NEW PIPING
N.T.S.

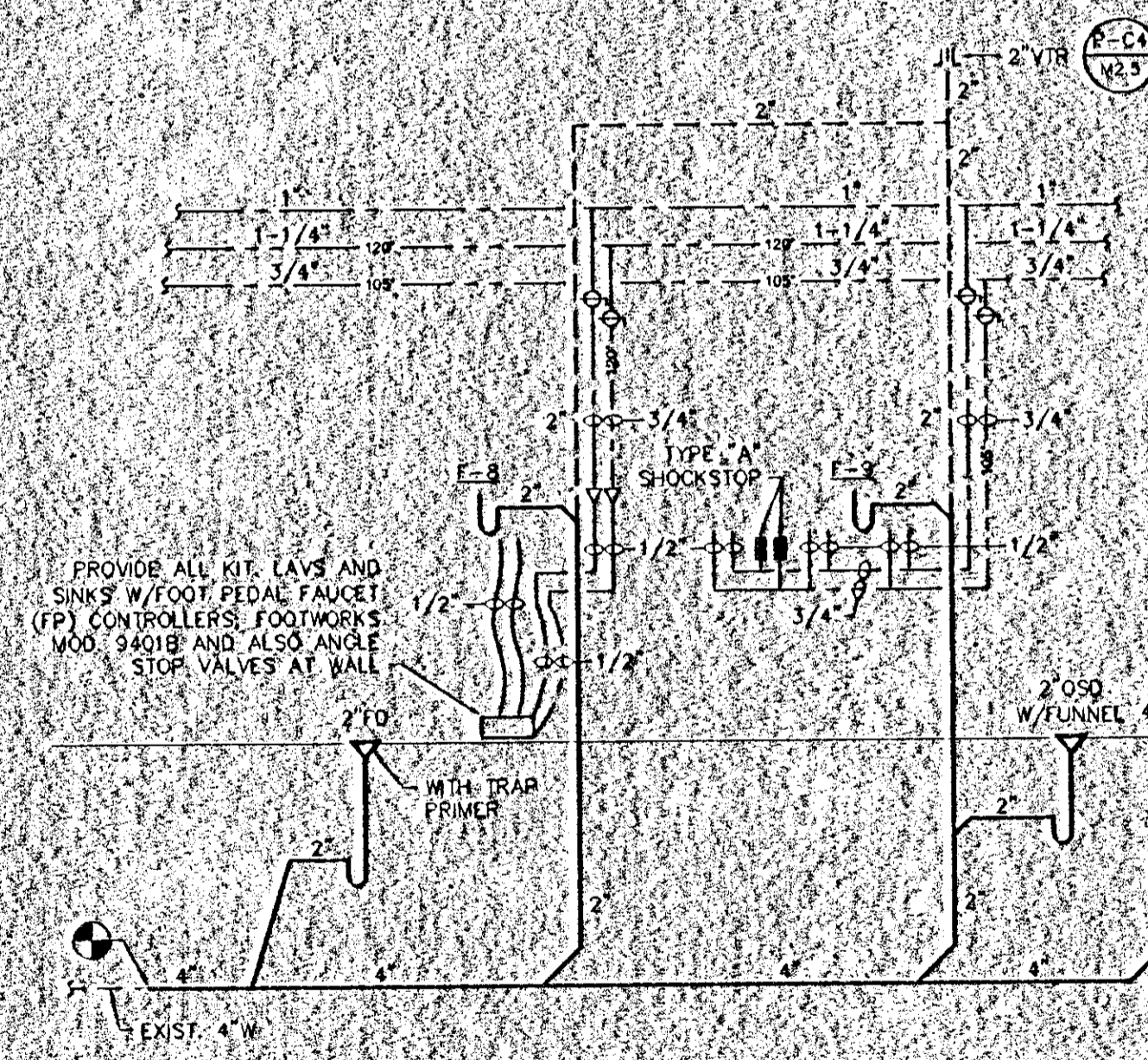

KITCHEN PLUMBING SCHEMATIC RISER DIAGRAM
N.T.S.

P:\04\PROJECTS\040304\040304.dwg 3/24/04 10:00 AM

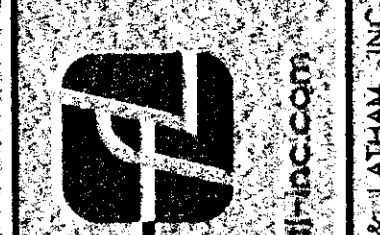

FAUNTLEROY & LATHAM, INC.
ARCHITECTS, ENGINEERS, PLANNERS

229 ST. JOHN LANE • COVINGTON, LA 70438 • (985) 893-4100 • WWW.F-L-INC.COM



RENOVATION TO
COVINGTON ELEMENTARY SCHOOL
325 S. JACKSON
COVINGTON, LOUISIANA

PLUMBING SCHEMATIC RISER DIAGRAMS

202032
Dwn: CHG
DMR: JKH
Date: Rev
17 SEPT 02

M43
Sheet of

HANDLIN & MARTIN
CONSULTING ENGINEERS, INC.
3021 35th St., Suite B (504) 833-8189
Metairie, LA 70001 Fax (504) 833-1991

THESE DRAWINGS ARE THE SOLE PROPERTY OF FAUNTLEROY & LATHAM, INC. AND ARE ISSUED AS INSTRUMENTS OF SERVICE. THESE DRAWINGS SHALL NOT BE COPIED, REPRODUCED OR USED IN ANY MANNER WITHOUT WRITTEN CONSENT OF FAUNTLEROY & LATHAM, INC.

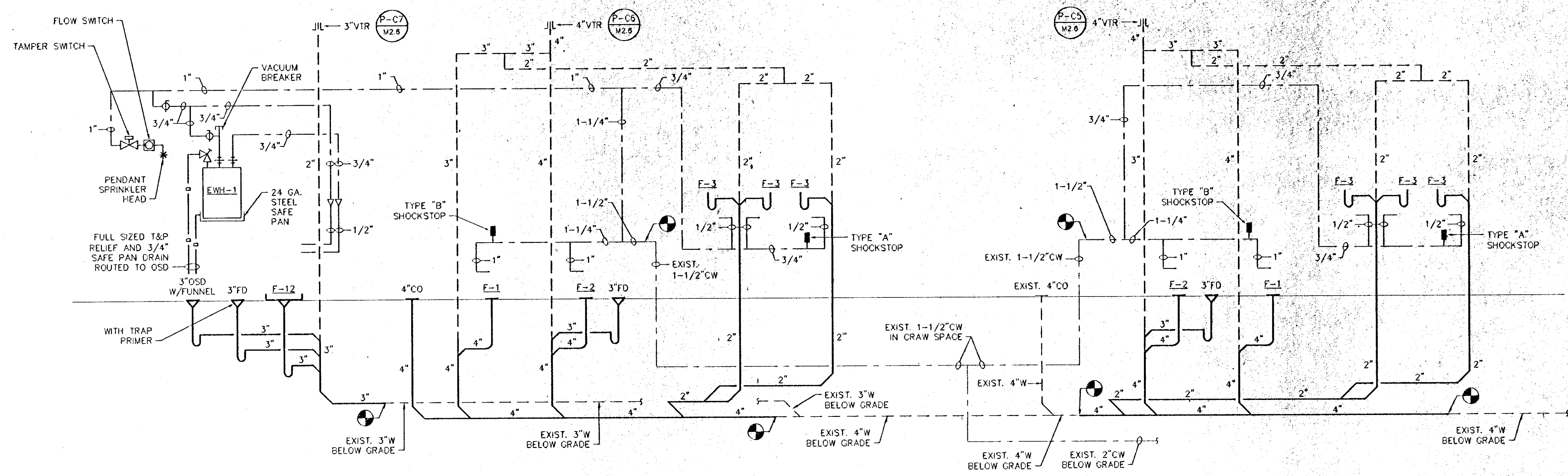

PLUMBING SCHEMATIC RISER DIAGRAM
N. T. S.

P:\DRAWING\REVISED\2002\2002-06-14\2002-06-14-26-46 PM

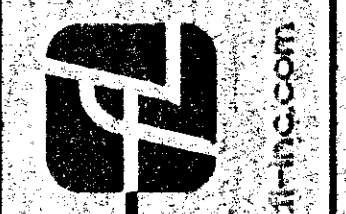

FAUNTLEROY & LATHAM, INC.
ARCHITECTS, ENGINEERS, PLANNERS
229 ST. JOHN LANE • COVINGTON, LA 70433 • (985) 893-4100 • WWW.F-L-INC.COM

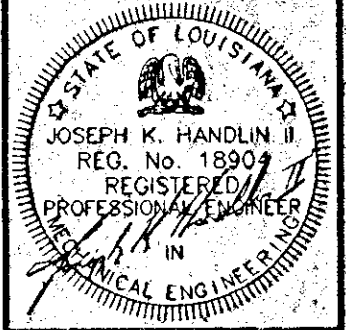

RENOVATION TO
COVINGTON ELEMENTARY SCHOOL
325 S. JACKSON
COVINGTON, LOUISIANA

PLUMBING SCHEMATIC
RISER DIAGRAMS

202032	
Own.	CHK.
DMF	JKH
Date	Rev.
17 SEPT 02	

HANDLIN & MARTIN
CONSULTING ENGINEERS, INC.
3023 35th St. Suite D Metairie, LA 70001 (504) 833-6189 FAX (504) 831-9801

M44
Sheet 01

THESE DRAWINGS ARE THE SOLE PROPERTY OF FAUNTLEROY & LATHAM, INC. AND ARE ISSUED AS INSTRUMENTS OF SERVICE. THESE DRAWINGS SHALL NOT BE COPIED, REPRODUCED OR USED IN ANY MANNER WITHOUT WRITTEN CONSENT OF FAUNTLEROY & LATHAM, INC.

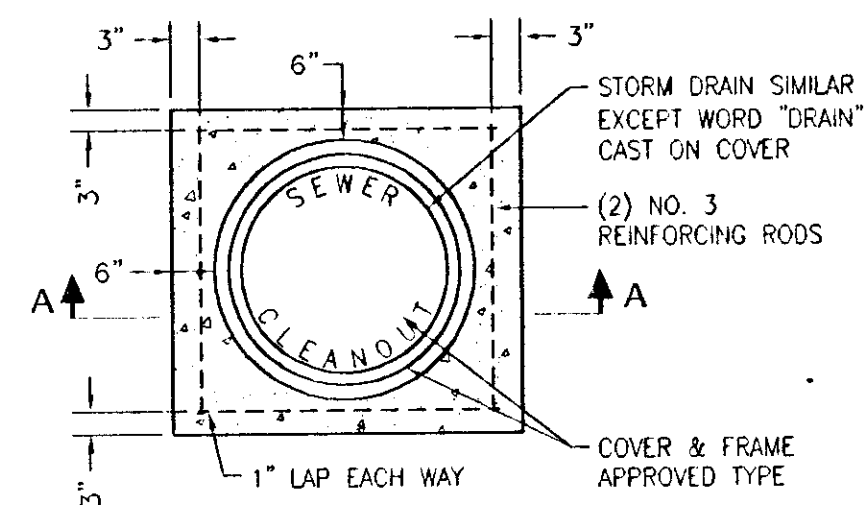

PLAN

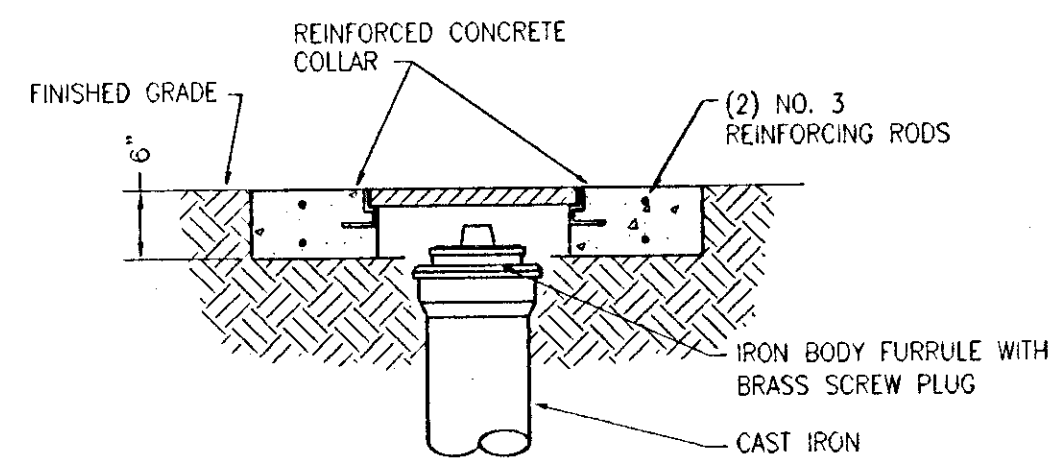

SECTION A-A

**TYPICAL EXTERIOR VALVE BOX
AND CLEANOUT BOX DETAIL**

N. T. S.

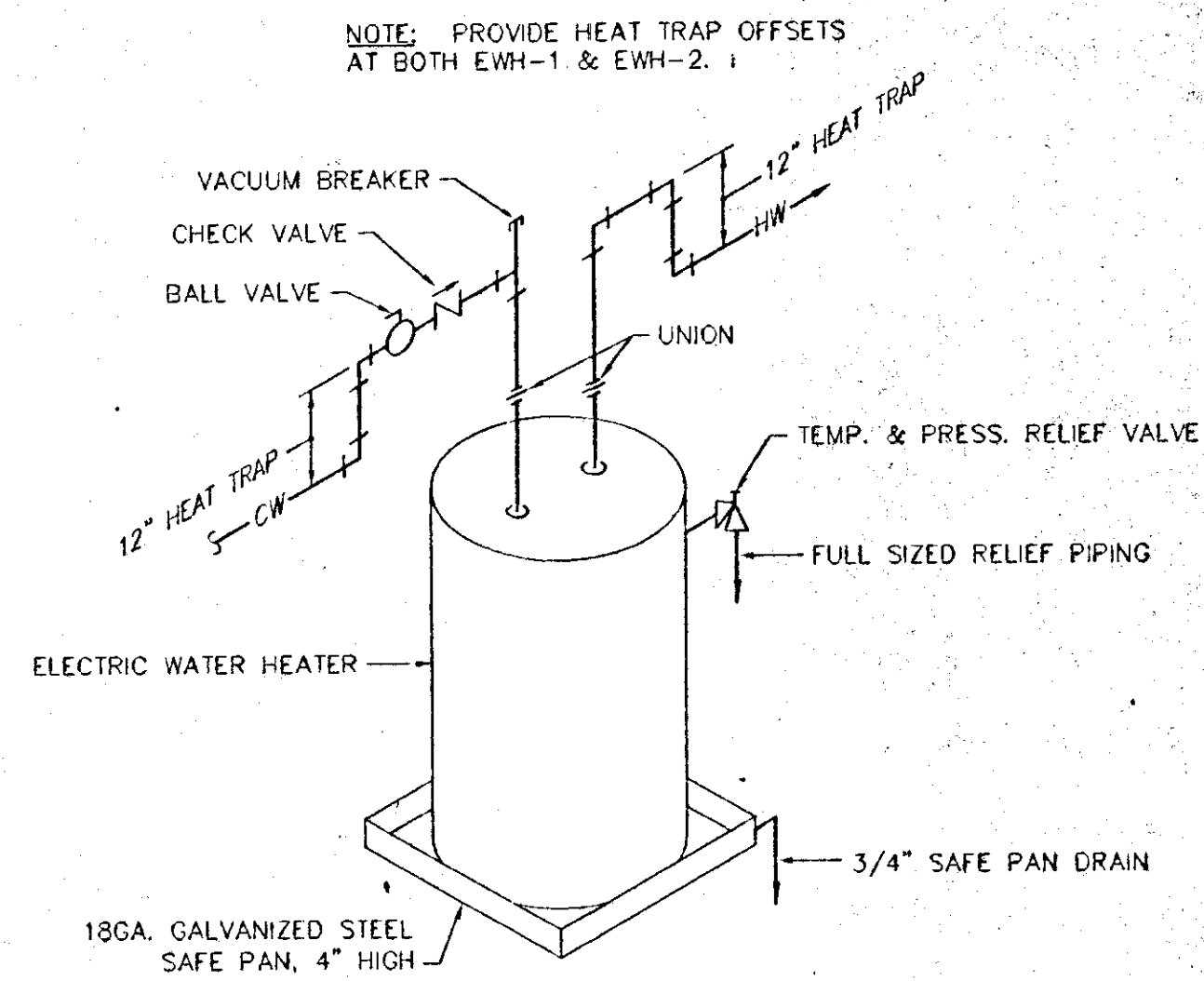

SCHEMATIC PIPING OF ELEC. WATER HEATER

N. T. S.

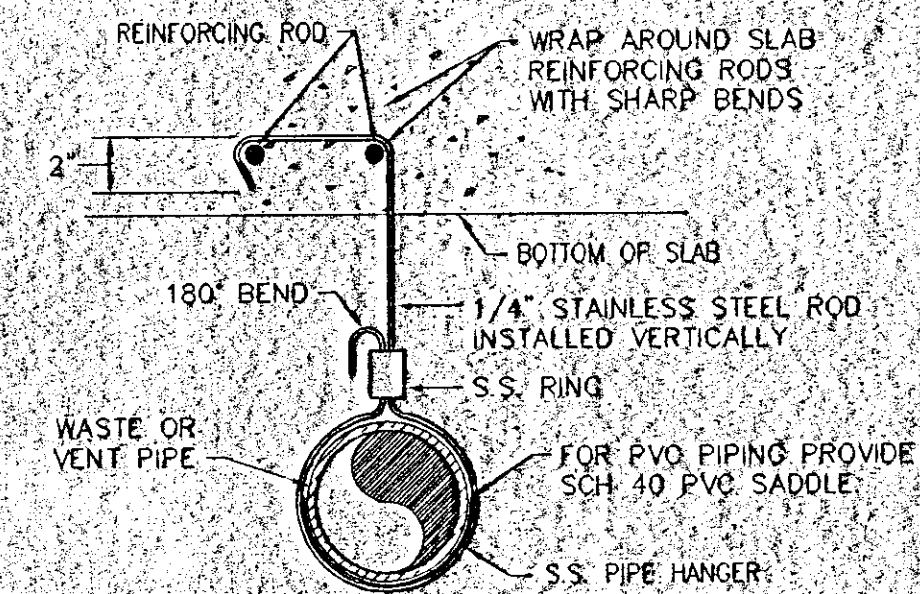

**UNDER SLAB PIPE
HANGER DETAIL**

N. T. S.

F:\66167\66167.dwg 10/27/04 10:27:13 PM



FAUNTLEROY & LATHAM, INC.
ARCHITECTS, ENGINEERS, PLANNERS

228 ST. JOHN LANE • COVINGTON, LA 70433 • (985) 893-4100 • WWW.FL-INC.COM



RENOVATION TO
COVINGTON ELEMENTARY SCHOOL
325 S. JACKSON
COVINGTON, LOUISIANA

MECHANICAL
DETAILS

202032

Drawn	Chk.
DME	JKH
Date	Rev.
17 SEPT 02	

M5.1
Sheet of

HANDLIN & MARTIN
CONSULTING ENGINEERS, INC.
3021 35th St. Suite D Metairie, LA 70001 (504) 833-6189 FAX (504) 831-6801

THESE DRAWINGS ARE THE SOLE PROPERTY OF FAUNTLEROY & LATHAM, INC. AND ARE ISSUED AS INSTRUMENTS OF SERVICE. THESE DRAWINGS SHALL NOT BE COPIED, REPRODUCED OR USED IN ANY MANNER WITHOUT WRITTEN CONSENT OF FAUNTLEROY & LATHAM, INC.

GENERAL MECHANICAL NOTES:

1. THE SCOPE OF PLUMBING WORK SHALL GENERALLY INCLUDE REPLACEMENT OF PLUMBING FIXTURES, INSTALLATION OF NEW PLUMBING FIXTURES, MODIFICATION OF PIPING IN PLUMBING CHASES, CUTTING, PATCHING, ETC. TO INSTALL NEW FIXTURES IN LOCATIONS INDICATED. HVAC SCOPE OF WORK SHALL GENERALLY INCLUDE DEMOLITION OF EXISTING HVAC EQUIPMENT AND REPLACEMENT WITH NEW.
2. PRIOR TO BIDDING, CONTRACTOR SHALL VISIT SITE AND FAMILIARIZE HIMSELF WITH EXISTING CONDITIONS AND PROJECT REQUIREMENTS.
3. MODIFICATION OF PIPING IN CHASES WILL REQUIRE MAJOR AND MINOR PIPE AND FITTING REPLACEMENT, CUTTING AND PATCHING OF CHASE WALLS, CEILINGS AND FLOORS TO PROVIDE A COMPLETE INSTALLATION. CONTRACTOR SHALL PROVIDE ALL REQUIRED PIPING AND MODIFICATIONS TO EXISTING CHASES TO PROVIDE A COMPLETE INSTALLATION, WHETHER MODIFICATIONS ARE DETAILED OR NOT. CONTRACTOR SHALL CONTACT ENGINEER IF TO DETERMINE PIPE SIZING AND ROUTING FOR EXTENSIVE CHASE MODIFICATIONS THAT HAVE NOT BEEN DETAILED AT NO ADDITIONAL COST TO THE OWNER. FLOOR PENETRATION SHALL BE CORE DRILLED OR SAW CUT; SEE ADDITIONAL ARCHITECTURAL REQUIREMENTS. UNUSED PENETRATIONS SHALL BE PATCHED TO MATCH EXISTING.
4. NEW FIXTURES SHALL BE PROVIDED WITH NEW SUPPLIES, STOPS, ESCUTCHEONS, DRAINS AND TRIM. FIXTURE ESCUTCHEONS SHALL BE PROVIDED WITH ALLEN SET SCREWS. SUPPLY STOPS SHALL BE KEY OPERATED TYPE.
5. FLUSH VALVE SELECTED SHALL NOT CONFLICT WITH GRAB BAR ABOVE REAR OF ACCESSIBLE (ADA) WATER CLOSETS.
6. PATCH ALL UNUSED OPENINGS IN WALL, CEILING, ROOF, AND PIPE PENETRATIONS IN WALLS, ROOF AND FLOORS TO MATCH EXISTING.
7. PROVIDE TWO COATS OF EXTERIOR GRADE GALVANIZED PAINT TO CUT ENDS OF UNISTRUT PIPE SUPPORTS, BOLTS AND OTHER UNFINISHED METAL COMPONENTS EXPOSED TO WEATHER; UNLESS INDICATED OTHERWISE.
8. CAULK ALL HORIZONTAL TOP AND EXPOSED SIDES WHERE PLUMBING FIXTURES ABUT WALLS WITH WHITE ACRYLIC WATER PROOF CAULKING. PROVIDE SMOOTH FLUSH FINISH.

SEQUENCE OF CONTROLS:

GENERAL: THE CAMPUS SHALL BE PROVIDED WITH A NOVAR CENTRAL BUILDING DIRECT DIGITAL AUTOMATION CONTROL SYSTEM INTERFACING WITH ALL AIR HANDLING UNITS AND CLASSROOM AIR CONDITIONING UNITS, TO ENABLE ALL UNITS BY A PROGRAMMED SCHEDULE, MANUAL CENTRAL OVERRIDE OR REMOTE CENTRAL OVERRIDE VIA MODEM FROM THE CENTRAL SCHOOL BOARD SYSTEM. EACH BUILDING ZONE SHALL BE PROVIDED WITH A TEMPERATURE SENSOR FOR CENTRAL CONTROL OF SET-BACK OPERATION INTERFACED WITH AMBIENT TEMPERATURE SENSOR.

AHU - A1, A2, C1, C2, C3, C4 & C5: EACH UNIT SHALL BE PROVIDED WITH WALL MOUNTED THERMOSTAT MOUNTED IN METAL VENTED LOCKING COVERED BOX. THERMOSTAT SHALL HAVE TIME OVERRIDE, "ON-OFF-AUTO" CONTROLS SWITCH, AUTOMATIC TEMPERATURE CHANGE OVER WITH ADJUSTABLE DEAD BAND (SET FOR 5 F) AND ADJUSTABLE SETPOINT. IN THE "OCCUPIED-AUTO" MODE, FAN SHALL RUN CONTINUOUSLY AND CONTROLLER SHALL CYCLE STAGE(S) OF COOLING OR STAGE(S) OF HEATING TO SATISFY TEMPERATURE SETPOINT. IN THE "UNOCCUPIED-AUTO" MODE AHU FAN SHALL BE PERMITTED TO CYCLE ON AND OFF WITH HEATING OR COOLING STAGES TO SATISFY SETPOINT.

UPON DETECTION OF PARTICLES OF COMBUSTION BY DUCT MOUNTED SMOKE DETECTOR, UNIT SHALL BE DE-ENERGIZED AND INITIATE AN ALARM. AHU SHALL BE PROVIDED WITH A CONDENSATE DRAIN PAN HIGH LEVEL SWITCH TO DE-ENERGIZE SYSTEM TO PREVENT CONDENSATE OVERFLOW, UNTIL MANUALLY RESET.

CLASSROOM AIR CONDITIONING UNITS: EACH CLASSROOM UNIT SHALL BE PROVIDED WITH THEIR OWN FACTORY TEMPERATURE CONTROLS WITH FACTORY INSTALLED NOVAR ODC RELAY FOR INTERFACING WITH CENTRAL BUILDING AUTOMATION SYSTEM. EACH UNIT SHALL ALSO BE PROVIDED WITH A FACTORY INSTALLED FIRE STAT AND CO-2 RETURN AIR SENSOR AND AUTOMATIC DAMPER. UNITS SHALL BE PROVIDED WITH HEATING OR COOLING ONLY, WITH AUTO CHANGE OVER WITH ADJUSTABLE DEAD BAND SET FOR 5F. SEE CLASSROOM AIR CONDITIONING UNIT SPECIFICATIONS.

SUPPLY FAN SF-C1 AND EXHAUST FAN EF-C1: KITCHEN HOOD SUPPLY AND EXHAUST FANS SHALL BE INTERLOCKED TO OPERATE SIMULTANEOUSLY VIA A HOOD MOUNTED SWITCH "ON-OFF" SWITCH. IN THE "ON" POSITION, AUTOMATIC MOTORIZED OUTSIDE AIR INTAKE DAMPER SHALL OPEN AND BOTH FANS SHALL RUN CONTINUOUSLY. FANS SHALL ALSO BE INTERLOCKED WITH KITCHEN HOOD FIRE SUPPRESSION SYSTEM. IN THE EVENT THAT THE SYSTEM IS ACTIVATED, EXHAUST FAN SHALL RUN CONTINUOUSLY, SUPPLY FAN SHALL BE DE-ENERGIZED, UNTIL MANUALLY RESET. SUPPRESSION SYSTEM SHALL ALSO INITIATE AN ALARM VIA THE FIRE ALARM SYSTEM. PROVIDE RELAY AS REQUIRED FOR VOLTAGE DIFFERENCE.

ALL TOILET ROOM EXHAUST FANS: EXHAUST FANS SHALL BE INTERLOCKED WITH RESPECTIVE TOILET ROOM LIGHT SWITCH, PROVIDE RELAY IF REQUIRED BECAUSE OF VOLTAGE DIFFERENCE.

SPECIFIC MECHANICAL NOTES:

1. REMOVE EXISTING PLUMBING FIXTURE OR FLOOR DRAIN.
2. REMOVE EXISTING PLUMBING FIXTURE AND CAP WASTE AND SUPPLIES IN WALL.
3. REMOVE EXISTING PLUMBING FIXTURE AND PLUG WASTE BELOW FLOOR, CAP VENT ABOVE CEILING AND SUPPLIES IN WALL OR ABOVE CEILING WHERE THEY DO NOT OBSTRUCT NEW WORK. IF VENT PENETRATES ROOF, REMOVE AND PATCH ROOF.
4. INSTALL NEW FIXTURE OR FLOOR DRAIN AT REQUIRED LOCATION AND HEIGHT, PROVIDE EXTENSIONS AND OFFSETS TO EXISTING WASTE, VENT AND SUPPLIES, AS REQUIRED.
5. REMOVE ALL FIXTURES, DRAINS, AND PIPING IN CONNECTION WITH THIS CHASE. SEE NEW PLUMBING REQUIREMENTS FOR NEW FIXTURES AND MODIFICATIONS. REMOVE ALL EXISTING WASTE, VENT, AND WATER PIPING IN CHASE WHERE BEING REPLACED WITH NEW.
6. REMOVE PIPING TO BELOW FLOOR AND PATCH. PIPING BELOW GRADE TO BE ABANDONED.
7. REPLACE EXISTING FLOOR DRAIN OR OSD WITH NEW ONE, TO MATCH NEW FLOORING ELEVATION.
8. CAP ANY EXISTING WASTE AND VENT CONNECTIONS NO LONGER REQUIRED.
9. REMOVE HVAC DEVICE, POWER WIRING, CONTROL WIRING, GRILLES, DUCTWORK, ETC. CONTRACTOR SHALL OFFER WINDOW UNITS TO OWNER FOR HIS RETENTION. IF THE OWNER DOES NOT WISH TO KEEP THE EQUIPMENT, THE CONTRACTOR SHALL DISPOSE OF IT.
10. REMOVE EXISTING FLOOR DRAIN BELOW FLOOR SURFACE, PLUG WASTE, AND PATCH FLOOR.
11. FROM APPROXIMATELY 6" AFF WHERE GAS ENTERS THE BUILDING, REMOVE ALL GAS PIPING SERVING KITCHEN AREA.
12. REMOVE GAS WATER HEATER, HOT AND COLD WATER BRANCH CONNECTIONS ABOVE CEILING AND FLUE. PATCH FLUE OPENING IN ROOF.
13. REMOVE DOMESTIC WATER, WASTE AND VENT SERVING EXISTING DISHWASHER AND RINSE SINK.
14. INSTALL NEW OSD AND PROVIDE FIXED AIR GAP FITTING. RE-PIPE SINK DRAIN PIPING TO SLOPE AND CONNECT TO AIR GAP FITTING. SEE SCHEMATIC RISER DIAGRAM.
15. CAP EXISTING WATER CONNECTION IN WALL.
16. EXISTING 3/4" HOT AND COLD WATER STUB OUT OF WALL AND SUPPLY, EXISTING KITCHEN SINKS, AND ICE MAKER. REMOVE EXISTING SUPPLIES FROM THIS POINT, TO FIXTURES AND RE-PIPE, AS SHOWN ON SCHEMATIC DETAIL.
17. REMOVE EXISTING SINK OR ICE MACHINE TO BE REINSTALLED TO ACCOMMODATE NEW FLOOR WORK.
18. REMOVE EXISTING GAS FIRED COOKING EQUIPMENT TO BE REINSTALLED TO ACCOMMODATE NEW FLOORING. RE-PIPE GAS AND WATER TO THIS EQUIPMENT AS SHOWN ON SCHEMATIC DETAIL.
19. REMOVE EXISTING KITCHEN HOOD FIRE SUPPRESSION SYSTEM, PIPING, WIRING, CONDUIT, CONTROLS, ETC.
20. REMOVE EXISTING MIXING VALVE AND CAP AND ABANDON LINE ROUTED TO OLD HANDWASH.
21. REMOVE OLD HANDWASH, PLUG, AND CAP PIPING BELOW FLOOR AND PATCH.
22. REMOVE EXISTING DOMESTIC WATER PIPING FROM THIS POINT.
23. REMOVE EXISTING COLD WATER PIPING FROM APPROXIMATELY 2" AFF SERVING COOKING EQUIPMENT TO BE RE-PIPED, PER SCHEMATIC DETAIL.
24. REMOVE KITCHEN HOOD, DUCTWORK, FAN, POWER, CONTROLS, CONDUIT, ETC. AND PATCH ROOF.
25. CAP AND ABANDON EXISTING PIPING.
26. EXISTING PIPING TO BE ABANDONED.
27. REMOVE EXISTING HYDRONIC HEATING SYSTEM, INCLUDING PIPING, RADIATORS, SUPPORTS, WIRING, CONTROLS, CONDUITS, FANS, SWITCHES, ETC. COMPLETELY. PATCH ALL UNUSED PENETRATIONS TO MATCH EXISTING. REMOVAL OF THIS SYSTEM SHALL BE COORDINATED WITH PHASING TIME REQUIREMENTS. SEE HEATING SYSTEM DEMOLITION PLAN.
28. REMOVE EXISTING GRAVITY VENT (GRILLE, DUCT, AND ROOF CAP AND PATCH ROOF AND CEILING).
29. REMOVE EXISTING GRAVITY VENT (GRILLE, DUCT, AND ROOF CAP. REUSE ROOF OPENING FOR NEW EXHAUST FAN; OTHERWISE, PATCH ROOF.
30. REMOVE EXISTING DX SPLIT SYSTEM IN ITS ENTIRETY, INCLUDING AHU, CONDENSING UNIT, ELECTRIC HEATERS, DUCTWORK, GRILLE, DRAIN LINES, REFRIGERANT LINES, CONDUITS, POWER WIRING, CONTROL WIRING, ETC. OFFER AHU, HEATERS, CONDENSING UNITS, AND THERMOSTATS TO OWNER FOR HIS RETENTION. SHOULD THE OWNER NOT WISH TO KEEP THE ITEMS, THE CONTRACTOR SHALL DISPOSE OF THEM.
31. PRIOR TO PHASE ONE DEMOLITION MECHANICAL CONTRACTOR AND CONTROLS, CONTRACTOR SHALL MEET WITH BUILDING MAINTENANCE PERSONNEL IN CHARGE OF THIS BOILER EQUIPMENT, BOILER FACTORY REPRESENTATIVE (IF NECESSARY) AND VERIFY THE FOLLOWING:
 - A. THE BOILER TO REMAIN IS IN GOOD OPERATING CONDITION.
 - B. HOW BOILER CONTROLS SHALL BE ADJUSTED OR MODIFIED TO OPERATE WITH JUST ONE BOILER.
 - C. WITH BUILDING "B" NO LONGER BEING PROVIDED WITH HEATING HOT WATER, ONLY ONE PUMP INDICATED AS 1 OR 2 WILL BE REQUIRED TO SATISFY BUILDING "A". PUMP INDICATED AS PUMP NO. 3 WILL SATISFY CAFETERIA/GYM BUILDING "C" REQUIREMENTS.
 - D. VERIFY BUILDING "A" 3" BY-PASS CHECK AND SHUT-OFF VALVE IS OPEN TO PERMIT DECOUPLED FLOW THRU BOILER. BUILDING "A" IS PROVIDED WITH ITS OWN CIRCULATING (SECONDARY) PUMP.

ONCE THE ABOVE HAS BEEN DETERMINED, VALVE OF HOT SUPPLY AND RETURN WATER PIPING TO BOILER TO BE DEMOLISHED AND SEAL WITH FLANGE, CAP, AND DISCONNECT GAS, REMOVE RESPECTIVE BOILER CONTROL AND POWER WIRING AND DRAIN AND REMOVE BOILER, EXPANSION TANK, RELATED PIPING AND FLUE. PATCH ROOF OPENING.

32. RE-PIPE NEW SUPPLIES TO PLUMBING FIXTURE, PER SCHEMATIC DETAIL.
33. REINSTALL EXISTING KITCHEN EQUIPMENT AND CONNECT GAS AND WATER PIPING AS SHOWN ON SCHEMATIC DETAIL. NOTE REPOSITIONING OF FRYER AND OVEN.
34. REMOVE EXISTING PIPING.
35. SAW CUT EXISTING CONCRETE PAVED AREA AND PATCH TO INSTALL NEW PIPING, PER ARCHITECTURAL REQUIREMENTS. COORDINATE TIMING OF THIS WORK WITH THE ARCHITECT. THIS IS A SCHOOL BUS DELIVERY AREA.
36. COORDINATE TIMING OF THIS WORK WITH ARCHITECT AS NOT TO DISRUPT SCHOOL FUNCTIONS.
37. CAP EXISTING GAS CONNECTION THAT PREVIOUSLY SERVED OTHER EQUIPMENT.
38. REMOVE EXISTING SINK TO BE REPLACED WITH NEW ONE, MODIFY PIPING TO ACCOMMODATE NEW FIXTURE HEIGHT AND PROVIDE NEW SUPPLIES AND WASTE PIPING.
39. FROM THIS POINT REMOVE ALL HEATING WATER PIPING AND RELATED COMPONENTS UNDER PHASE 1 SERVING BUILDING B.
40. CAP EXISTING COLD WATER ABOVE HOSE BIB BRANCH CONNECTION AND REMOVE ALL DOWNSTREAM COLD WATER PIPING.
41. REMOVE PIPING TO BELOW GRADE AND ABANDON.
42. REMOVE ALL PIPING AND SUPPORTS.
43. REMOVE EQUIPMENT, RELATED POWER WIRING, CONTROLS, ETC. IN ENTIRETY. PATCH ALL OPENINGS IN FLOORS, WALLS, ROOF, ETC.

F:\PROJECTS\160404\160404.dwg 3/4/04 10:06:00 AM 04/27/04 10:27:58 PM

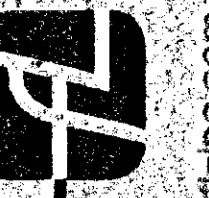

FAUNTLEROY & LATHAM, INC.
ARCHITECTS, ENGINEERS, PLANNERS

229 ST. JOHN LANE • COVINGTON, LA 70438 • (985) 898-4100 • www.fl-inc.com

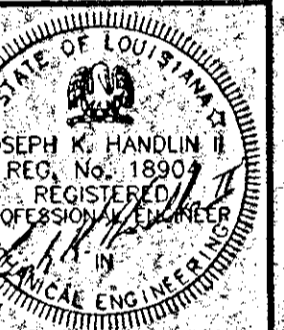

RENOVATION TO
COVINGTON ELEMENTARY SCHOOL
325 S. JACKSON
COVINGTON, LOUISIANA

MECHANICAL NOTES AND SEQUENCE OF CONTROLS

202032

Dwn:	CHK
DMF	JKH
Date:	Rev.
	17 SEPT 02

M5.3
Sheet 01

HANDLIN & MARTIN
CONSULTING ENGINEERS, INC.
3021 35th St. Suite 0 (504) 833-6189
Metairie, LA 70001 FAX (504) 831-6901

THESE DRAWINGS ARE THE SOLE PROPERTY OF FAUNTLEROY & LATHAM, INC. AND ARE ISSUED AS INSTRUMENTS OF SERVICE. THESE DRAWINGS SHALL NOT BE COPIED, REPRODUCED OR USED IN ANY MANNER WITHOUT WRITTEN CONSENT OF FAUNTLEROY & LATHAM, INC.

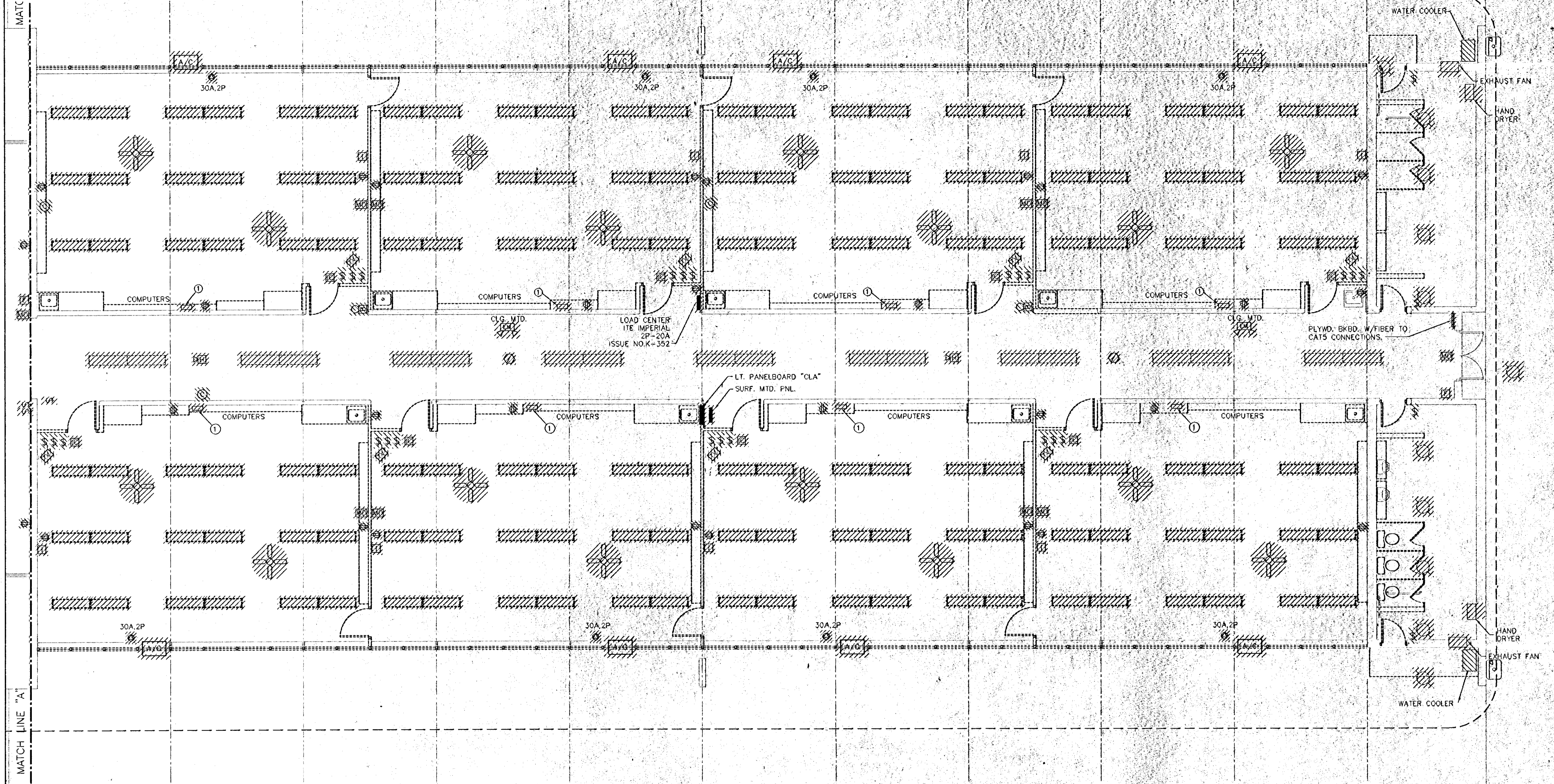

MATCH LINE "A" MATCH LINE "B"

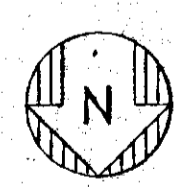

FLOOR PLAN - AREA A-2-DEMO

SCALE: 3/16" = 1'-0"

SPECIFIC NOTES:

- ① 3COM OFFICE CONNECT HUB, FOR CAT5 CABLES TO COMPUTERS, COMPUTER HUB TO BE REMOVED & REUSED ON NEW CONTRACT.

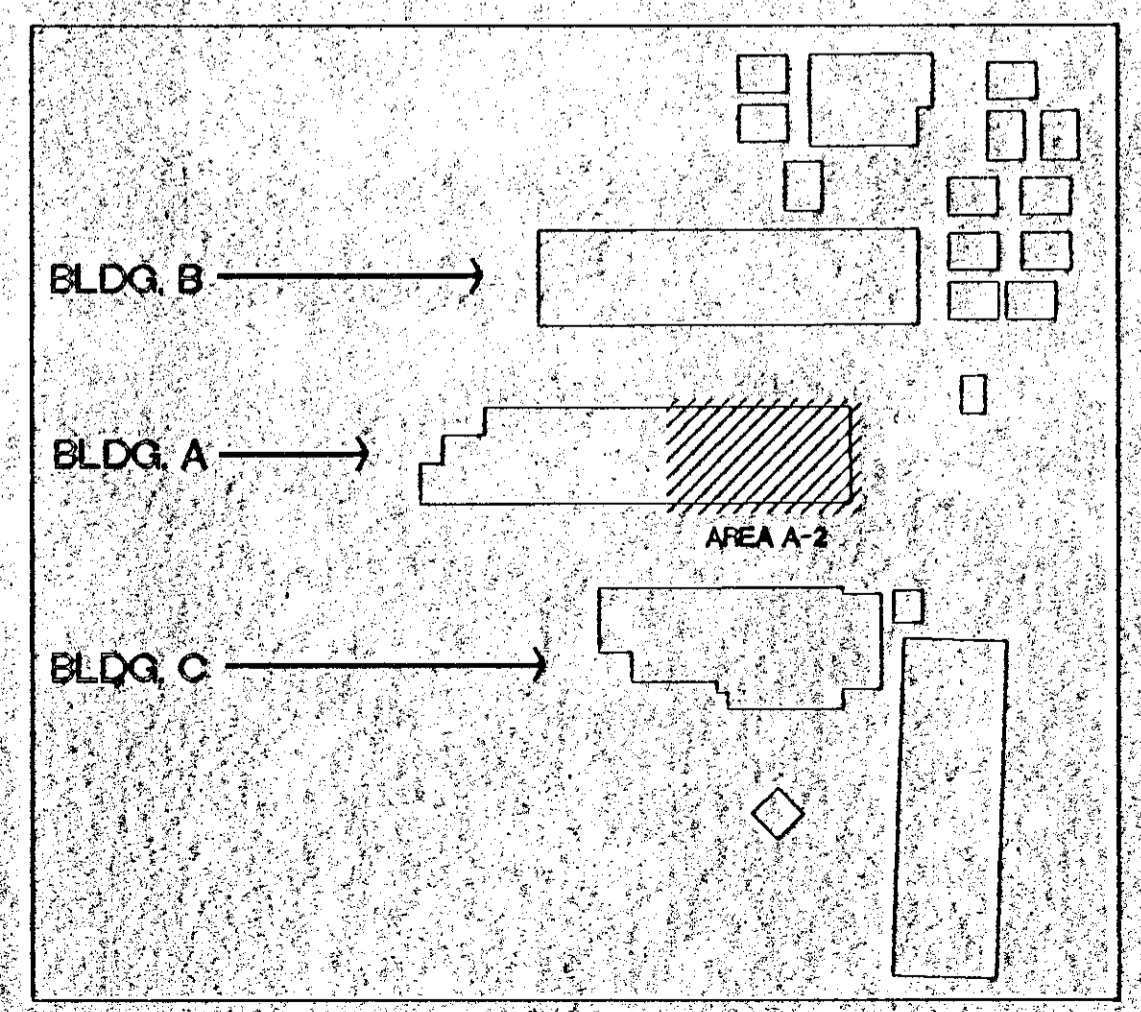

KEY PLAN

HANDLIN & MARTIN
CONSULTING ENGINEERS, INC.
3021 35th St. Suite D (504) 833-6189
Metairie, LA 70001 FAX (504) 831-6801

229 ST. JOHN LANE • COVINGTON, LA 70433 • (985) 893-4100 • www.fl-inc.com

FAUNTLEROY & LATHAM, INC.
ARCHITECTS, ENGINEERS, PLANNERS

RENOVATION TO

COVINGTON ELEMENTARY SCHOOL
325 S. JACKSON
COVINGTON, LOUISIANA

FLOOR PLAN
DEMOLITION

202032

Dwn.	Chk.
Vb	JHM
Date	Rev.
17 SEP 02	

DE12
Sheet Of

THESE DRAWINGS ARE THE SOLE PROPERTY OF FAUNTLEROY & LATHAM, INC. AND ARE ISSUED AS INSTRUMENTS OF SERVICE. THESE DRAWINGS SHALL NOT BE COPIED, REPRODUCED OR USED IN ANY MANNER WITHOUT WRITTEN CONSENT OF FAUNTLEROY & LATHAM, INC.

FIGURE 15 (REV. 02/11/02) 02:11:10 PM, 02

SPECIFIC NOTES:

- ① 30A/250V, SURF. MTD. RECEPT, EXPOSED CONDUIT DOWN FROM CLG. TO APPROX. 5' AFF BETWEEN WINDOWS ON FRAME.

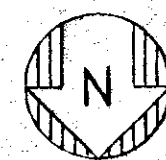

FLOOR PLAN - AREA C-1 DEMO

SCALE: 3/16" = 1'-0"

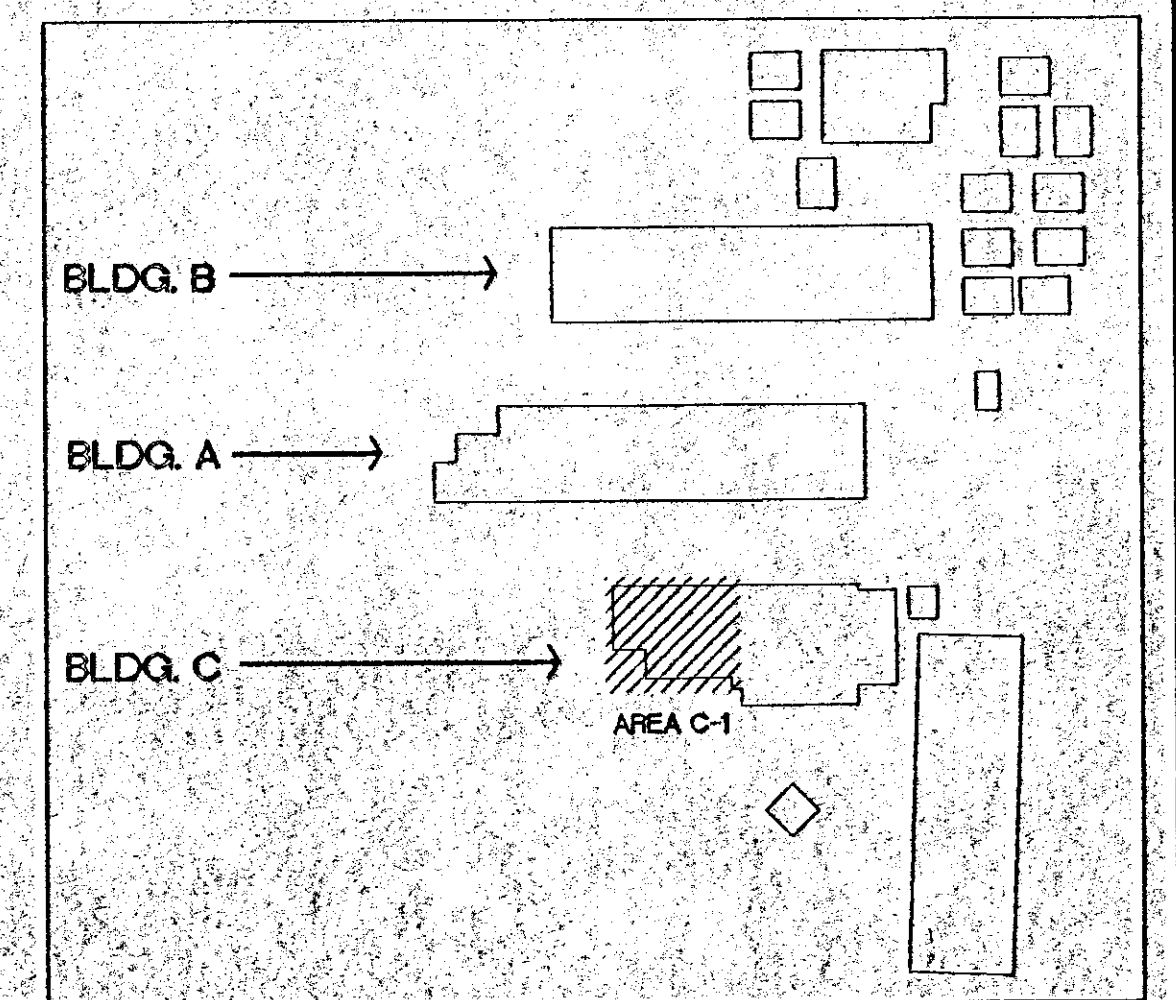
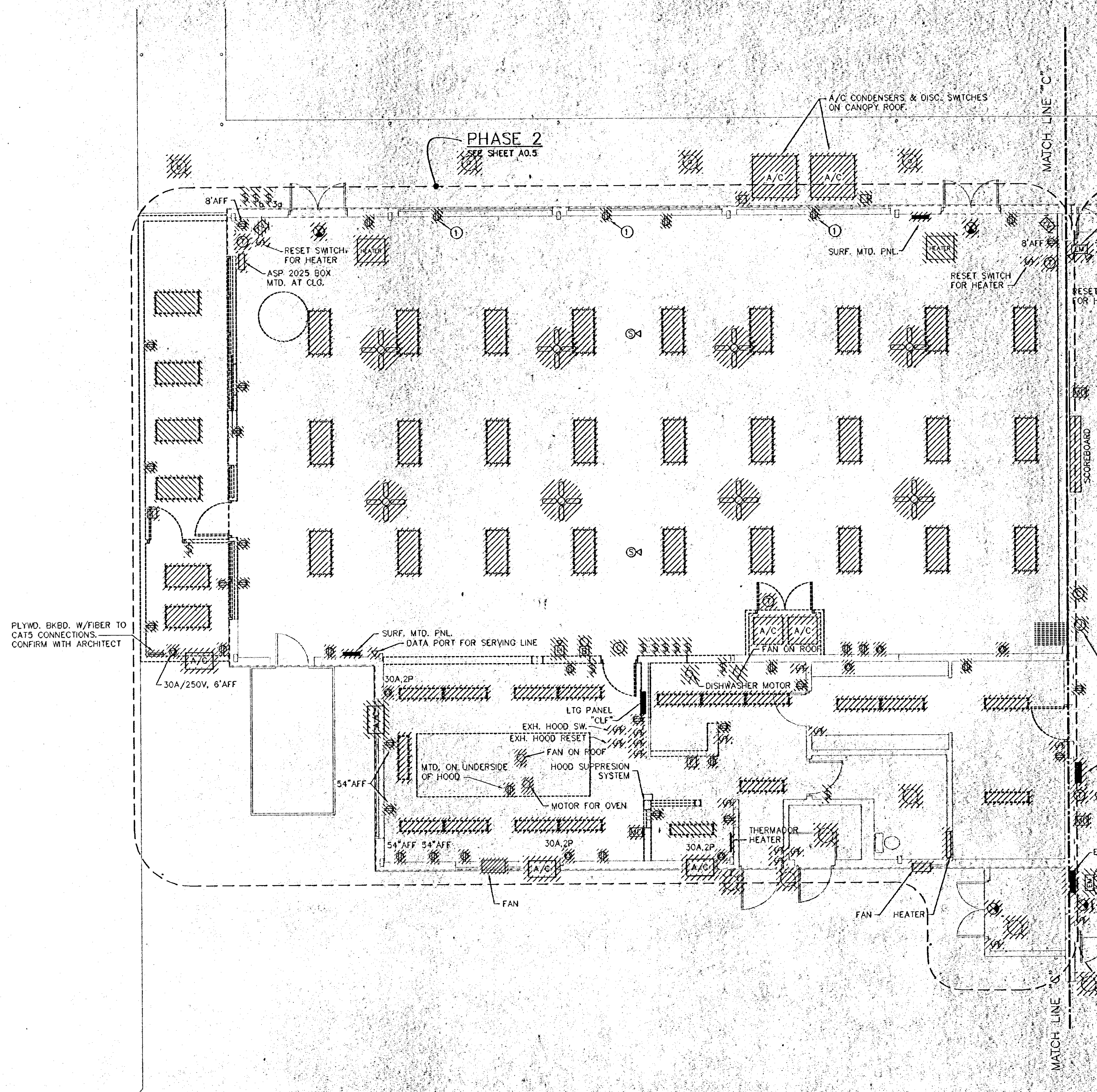

KEY PLAN

N.T.S.

HANDLIN & MARTIN
CONSULTING ENGINEERS, INC.
 3021 35th St., Suite D, (504) 833-6189
 Metairie, LA, 70001 FAX (504) 831-6801



FAUNTLEROY & LATHAM, INC.
 ARCHITECTS, ENGINEERS, PLANNERS
 229 ST. JOHN LANE • COVINGTON, LA 70433 • (985) 893-4100 • www.fl-inc.com

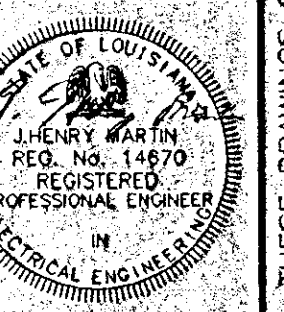

RENOVATION TO
COVINGTON ELEMENTARY SCHOOL
 329 S. JACKSON
 COVINGTON, LOUISIANA

FLOOR PLAN DEMOLITION

202032

Dwn:	Chk:
v8	JHM
Date:	Rev.
17 SEP 02	

DE15
 Sheet Of

THESE DRAWINGS ARE THE SOLE PROPERTY OF FAUNTLEROY & LATHAM, INC. AND ARE ISSUED AS INSTRUMENTS OF SERVICE. THESE DRAWINGS SHALL NOT BE COPIED, REPRODUCED OR USED IN ANY MANNER WITHOUT WRITTEN CONSENT OF FAUNTLEROY & LATHAM, INC.

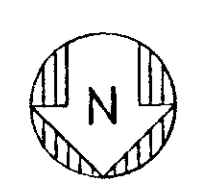
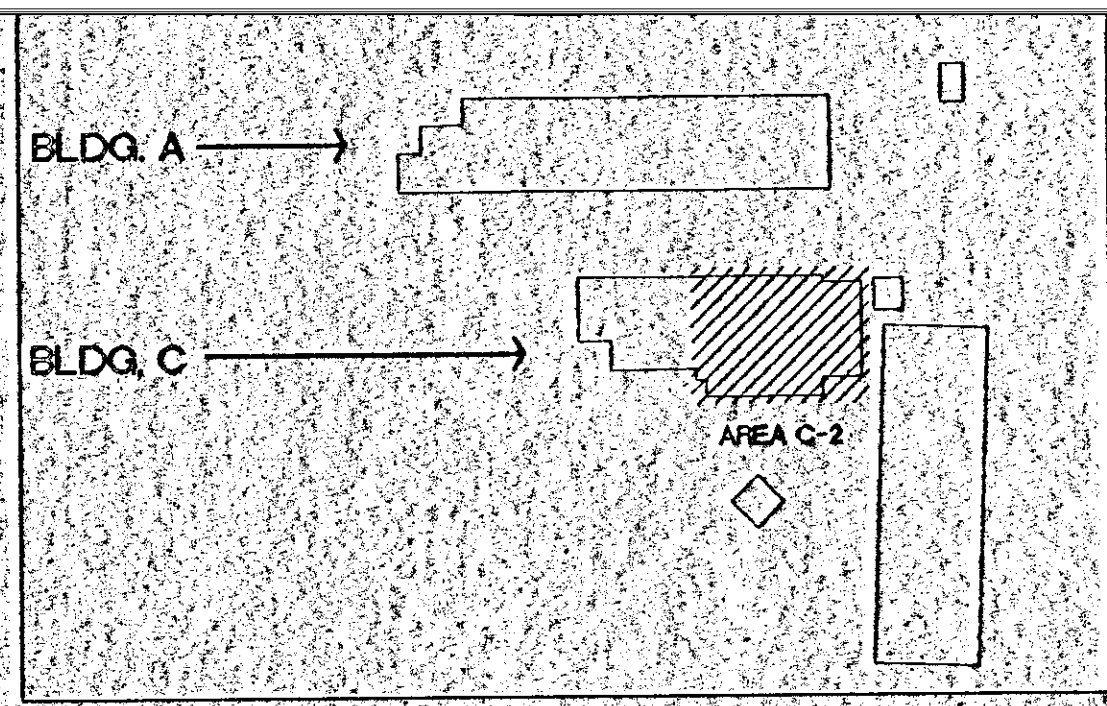
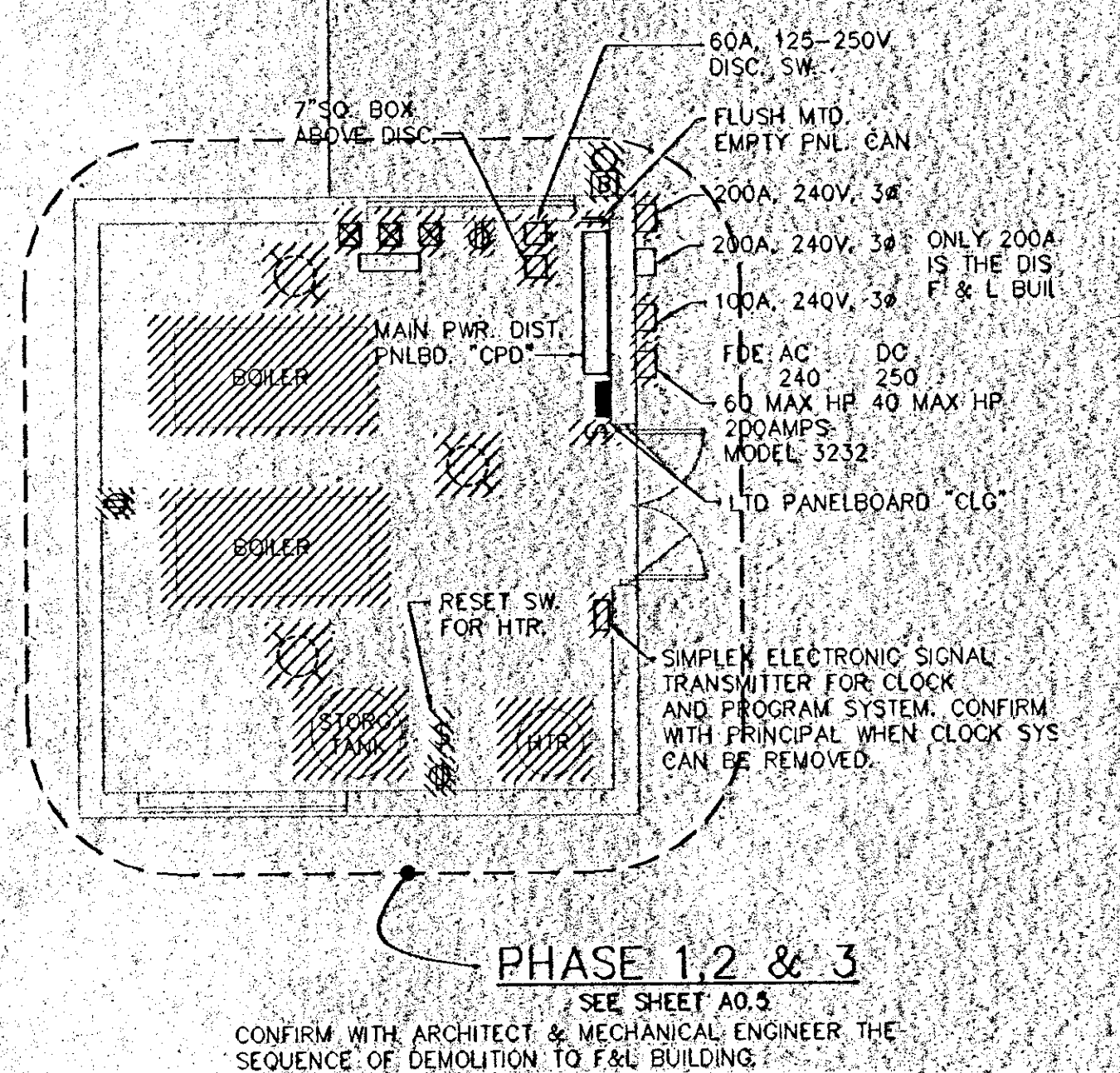
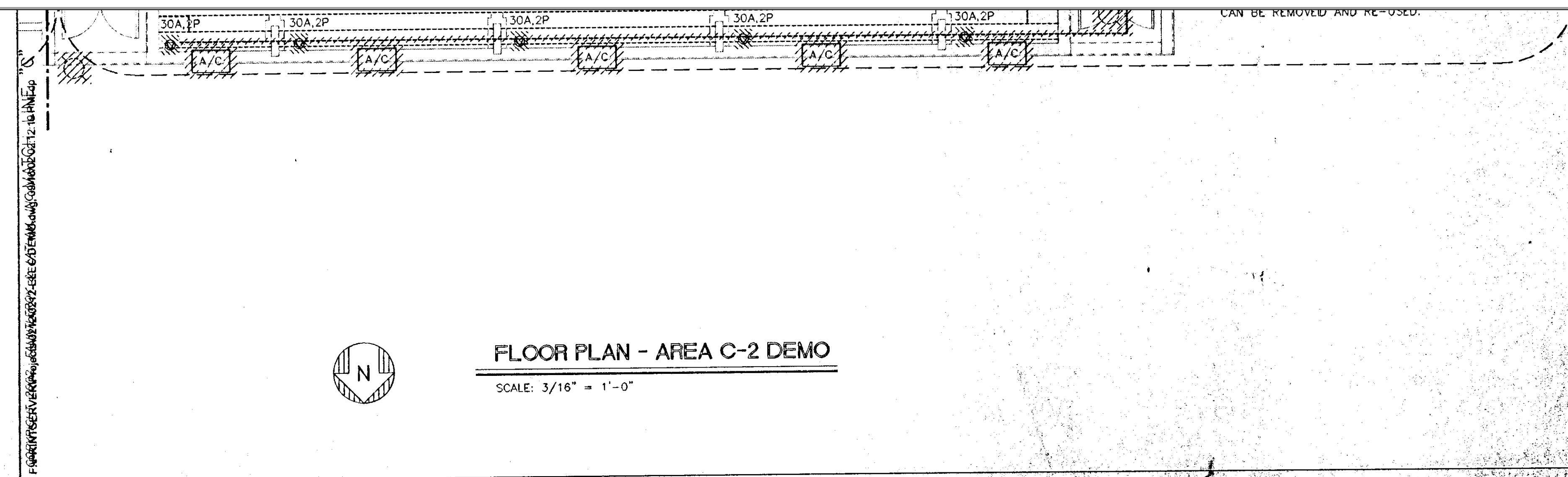
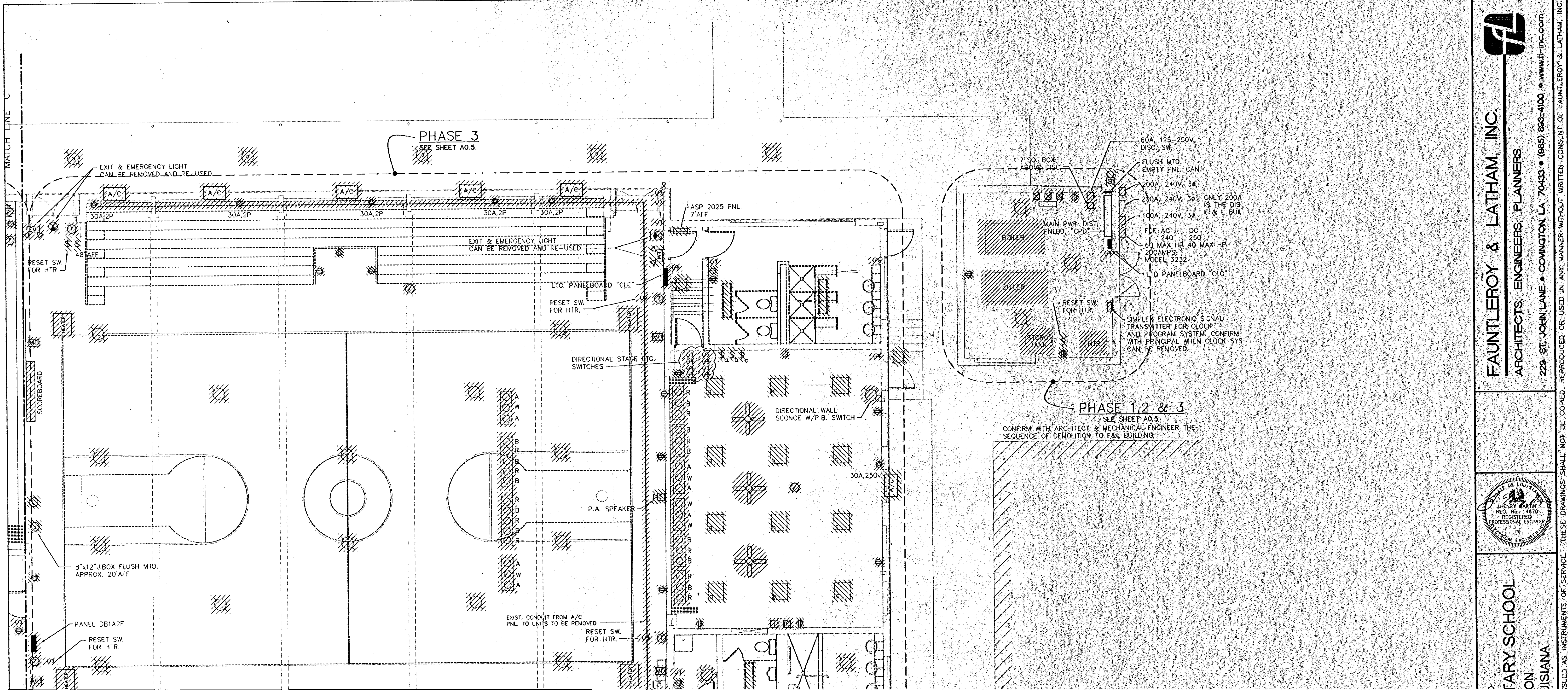

FLOOR PLAN - AREA C-2 DEMO
 SCALE: 3/16" = 1'-0"

KEY PLAN

N.T.S.

HANLIN & MARTIN
 CONSULTING ENGINEERS, INC.
 3021 35th St. Suite D (504) 833-6188
 Metairie, LA 70001 FAX (504) 831-6801

FAUNTLEROY & LATHAM, INC.
 ARCHITECTS, ENGINEERS, PLANNERS
 229 ST. JOHN LAINE • COVINGTON, LA 70433 • (985) 883-4100 • www.f-l-inc.com

STATE OF LOUISIANA
 REG. NO. 14870
 REGISTERED
 PROFESSIONAL ENGINEER
 MECHANICAL

FARY SCHOOL

ON

JISIANA

COVINGTO

CC

FLOOR PLAN
DEMOLITION

202032

Dwn:

Chk:

Date:

Rev:

VB

JHM

17 SEP 02

DE 16

Sheet

Of

THESE DRAWINGS ARE THE SOLE PROPERTY OF FAUNTLEROY & LATHAM, INC.

JACKSON ST.

17TH AVENUE

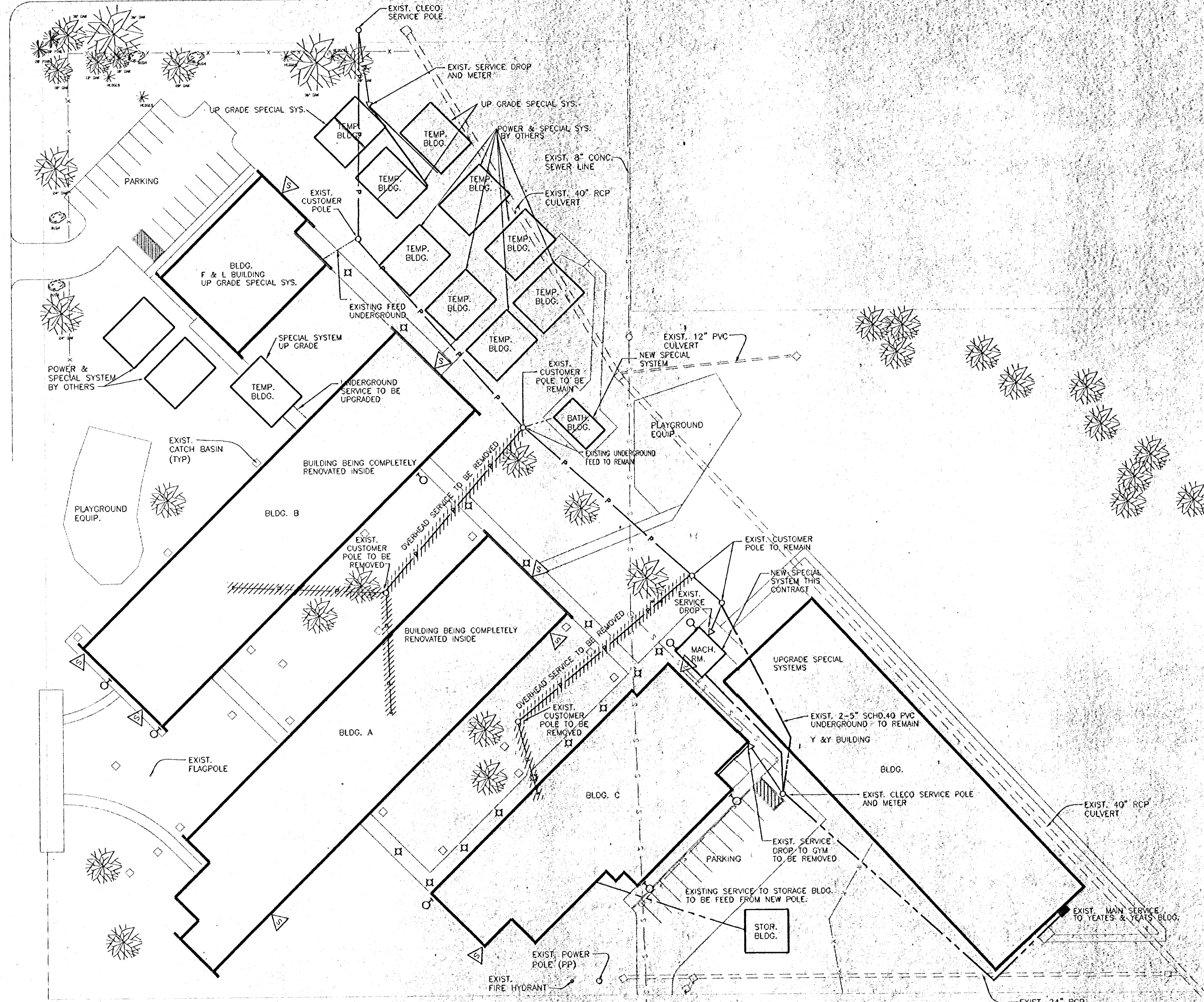

ELECTRICAL SITE PLAN

SCALE: 1" = 30'-0"

HARRISON ST.
NOT CONSTRUCTED

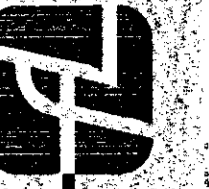

FAUNTLEROY & LATHAM, INC.
ARCHITECTS, ENGINEERS, PLANNERS

229 - ST. JOHN LANE • COVINGTON, LA 70433 • (985) 893-4100 • www.fl-inc.com



RENOVATION TO
COVINGTON ELEMENTARY SCHOOL
325 S. JACKSON
COVINGTON, LOUISIANA

SITE PLAN
DEMOLITION

202032

Drawn:	Chk:
VB:	JHM
Date:	Rev.
17 SEP 02	

Sheet 1 of 1

HANDLIN & MARTIN
CONSULTING ENGINEERS, INC.
3021 35th St, Suite 0 • (504) 833-5189
Metairie, LA 70001 FAX (504) 833-6801

THESE DRAWINGS ARE THE SOLE PROPERTY OF FAUNTLEROY & LATHAM, INC. AND ARE ISSUED AS INSTRUMENTS OF SERVICE. THESE DRAWINGS SHALL NOT BE COPIED, REPRODUCED, OR USED IN ANY MANNER WITHOUT WRITTEN CONSENT OF FAUNTLEROY & LATHAM, INC.

FILED IN THE PUBLIC RECORDS OF THE PARISH OF ORLEANS, LOUISIANA, ON 09/17/02 AT 10:46 AM '02

PHASE 3
EARLY COMPLETION
SEE SHEET A0.5

PHASE 3
SEE SHEET A0.5

NEW CANOPY & HALL
TO MATCH EXISTING

SPECIFIC NOTE:

① MOUNT P.E. AS HIGH AS POSSIBLE, PLACE P.E. FACING NORTH OR AS CLOSE AS POSSIBLE.

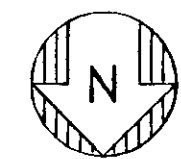
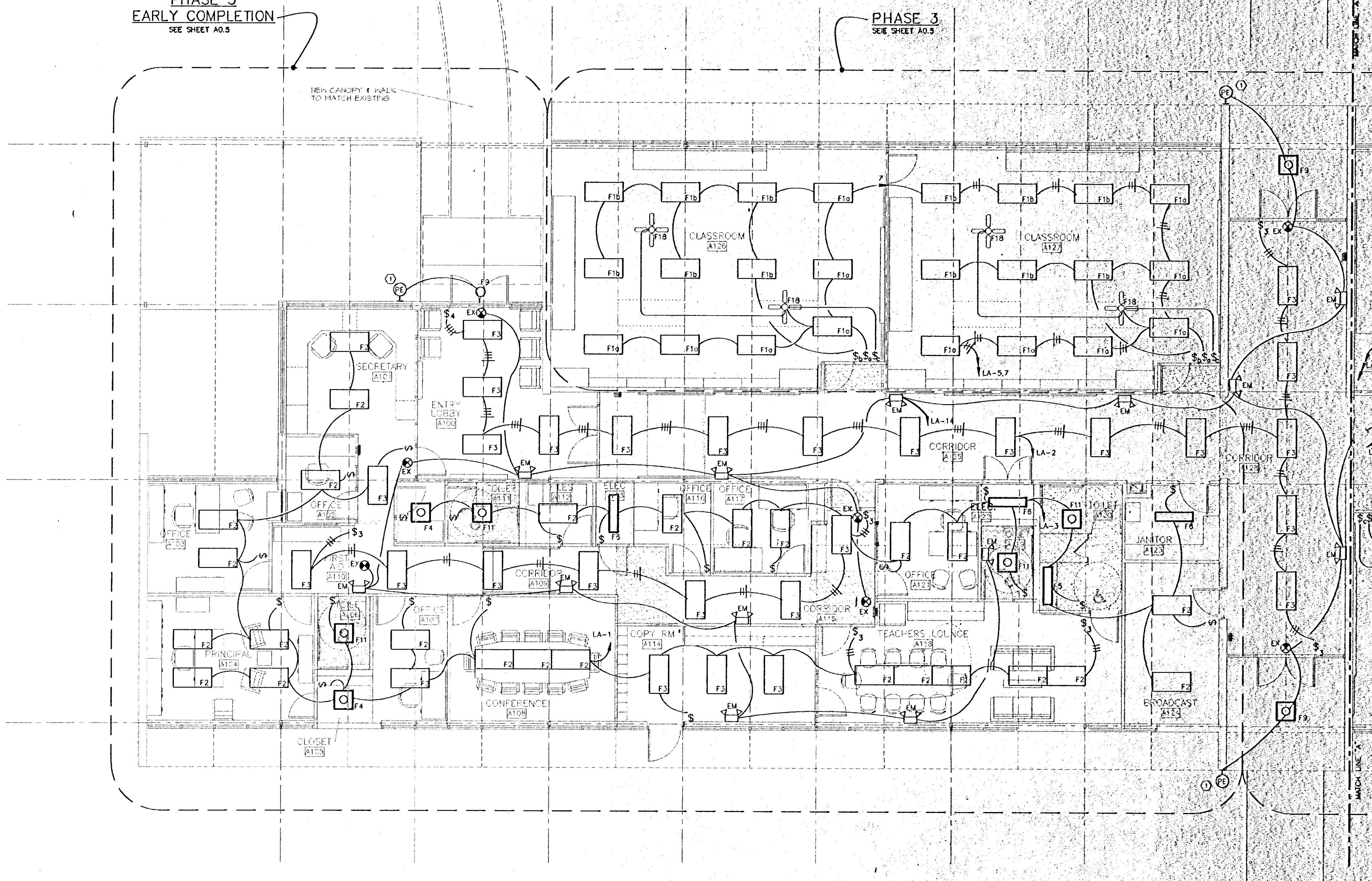

FLOOR PLAN - AREA A-1 LIGHTING

SCALE: 3/16" = 1'-0"

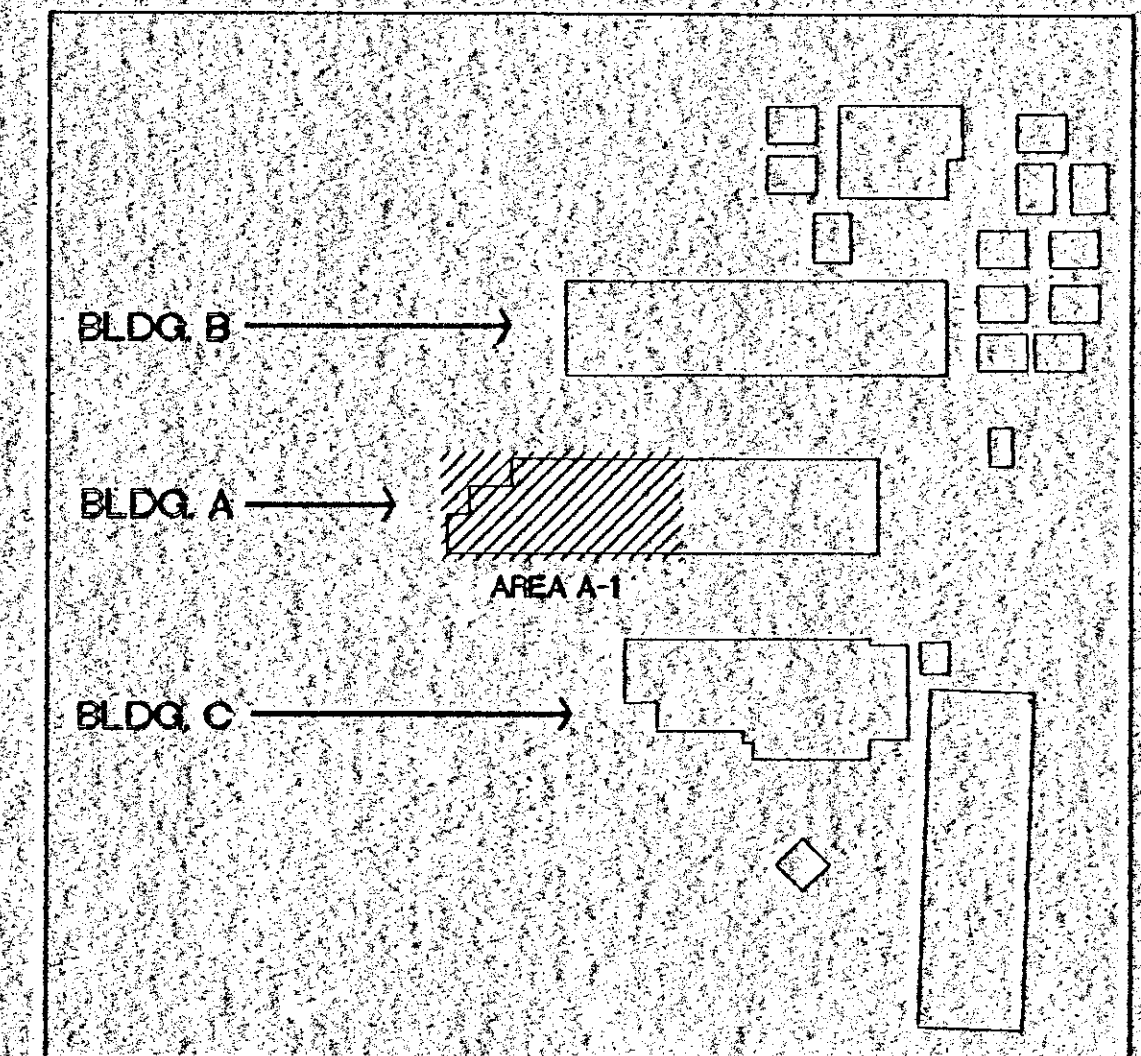

KEY PLAN

F:\PROJECTS\2002\20020921\20020921.dwg 03/03/02 03:03:51 PM, dp



FAUNTLEROY & LATHAM, INC.
ARCHITECTS, ENGINEERS, PLANNERS

229 ST. JOHN LANE • COVINGTON, LA 70433 • (985) 893-4100 • WWW.FL-INC.COM

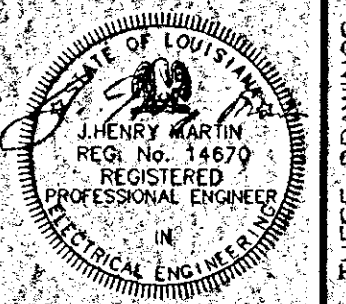

RENOVATION TO
COVINGTON ELEMENTARY SCHOOL
325 S. JACKSON
COVINGTON, LOUISIANA

FLOOR PLAN
LIGHTING

202032
Dwn: VB
Chk: JHM
Date: 17 SEP 02
Rev:

E21
Sheet Of

HANDLIN & MARTIN
CONSULTING ENGINEERS, INC.
3021 35th St, Suite D (504) 833-6189
Metairie, LA 70001 FAX (504) 831-6801

THESE DRAWINGS ARE THE SOLE PROPERTY OF FAUNTLEROY & LATHAM, INC. AND ARE ISSUED AS INSTRUMENTS OF SERVICE. THESE DRAWINGS SHALL NOT BE COPIED, REPRODUCED OR USED IN ANY MANNER WITHOUT WRITTEN CONSENT OF FAUNTLEROY & LATHAM, INC.

P:\DWG\GEN\2002\20020916\20020916.dwg 16:02 03/04/07 PM, 09

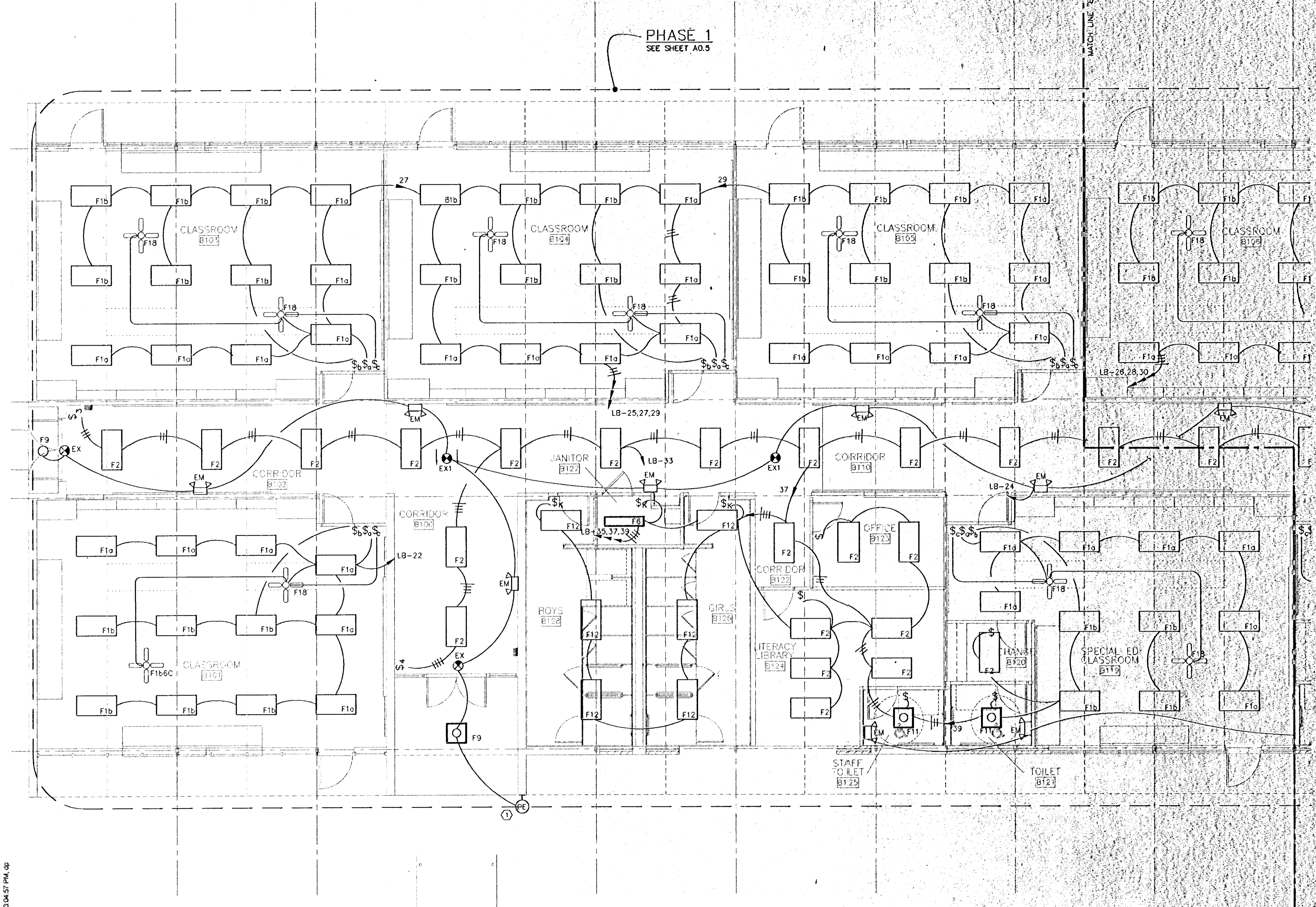

PHASE 1
SEE SHEET A0.5

MATCH LINE 'B'



1
A2.1 FLOOR PLAN - AREA B-1 LIGHTING
SCALE: 3/16" = 1'-0"

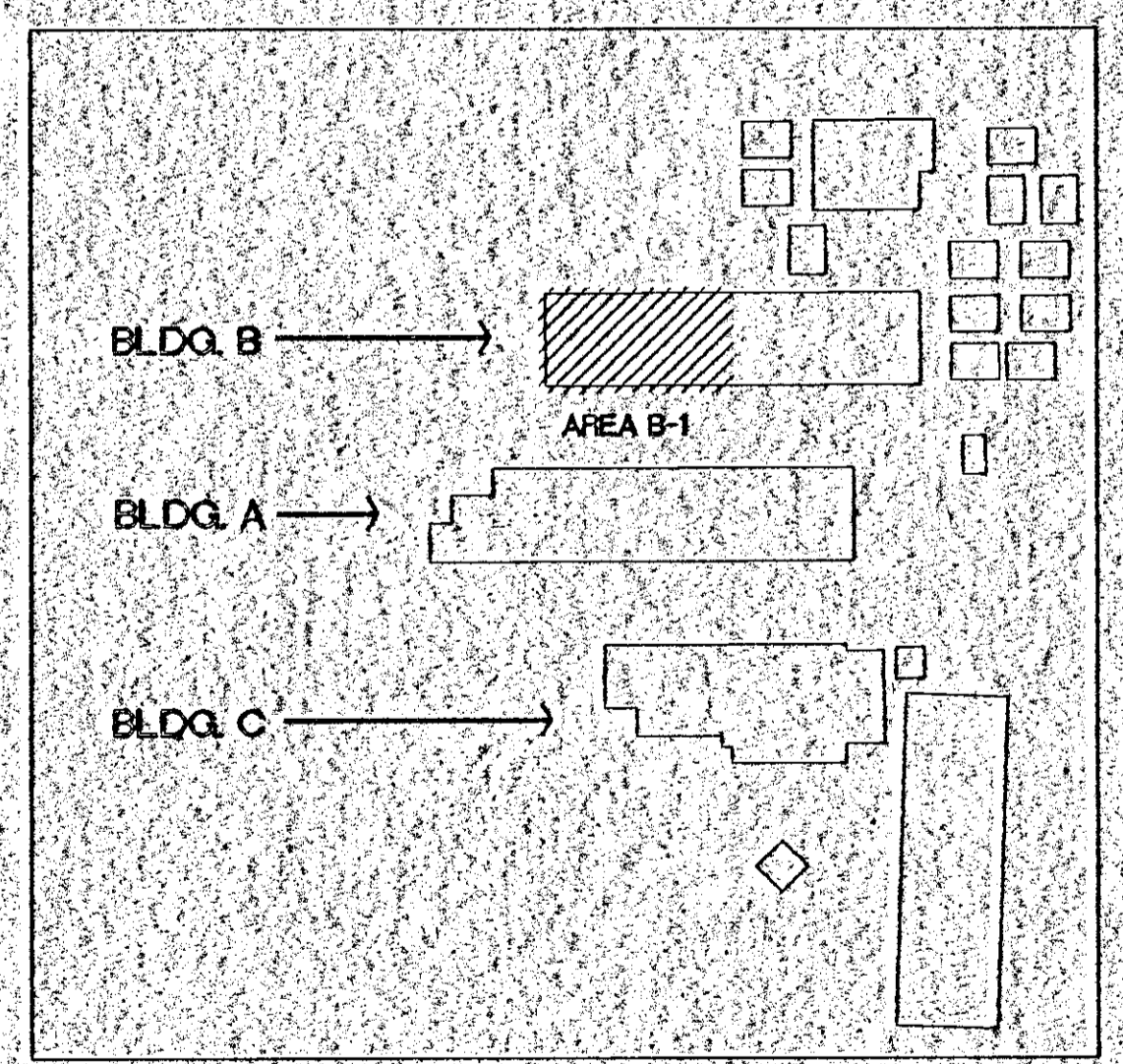

KEY PLAN
NTS

FAUNTLEROY & LATHAM, INC.
ARCHITECTS, ENGINEERS, PLANNERS

228 ST. JOHN LANE • COVINGTON, LA 70433 • (985) 893-4100 • www.fl-inc.com

RENOVATION TO
COVINGTON ELEMENTARY SCHOOL
325 S. JACKSON
COVINGTON, LOUISIANA

FLOOR PLAN LIGHTING

202032

Dwn.	Chk.
VB	JHM
Date	Rev.
17 SEP 02	

E 2.3
Sheet Of

HANDLIN & MARTIN
CONSULTING ENGINEERS, INC.

3021 35th St. Suite D (504) 833-6189
Metairie, LA 70001 FAX (504) 831-6801

THESE DRAWINGS ARE THE SOLE PROPERTY OF FAUNTLEROY & LATHAM, INC. AND ARE ISSUED AS INSTRUMENTS OF SERVICE. THESE DRAWINGS SHALL NOT BE COPIED, REPRODUCED OR USED IN ANY MANNER WITHOUT WRITTEN CONSENT OF FAUNTLEROY & LATHAM, INC.

SPECIFIC NOTES:
P.E. SHOULD BE MOUNTED AS

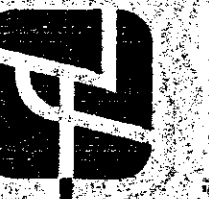

FAULTEROY & LATHAM, INC.
ARCHITECTS, ENGINEERS, PLANNERS
229 ST. JOHN LANE • COVINGTON, LA 70433 • (985) 893-4100 • www.fl-inc.com

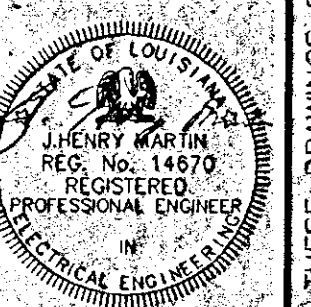

RENOVATION TO
COVINGTON ELEMENTARY SCHOOL
325 S. JACKSON
COVINGTON, LOUISIANA

FLOOR PLAN LIGHTING
202032
Dwn: JHM
VB: JHM
Date: 17 SEP 02
Rev: Rev

E24
Sheet Of

THESE DRAWINGS ARE THE SOLE PROPERTY OF FAULTEROY & LATHAM, INC. AND ARE ISSUED AS INSTRUMENTS OF SERVICE. THESE DRAWINGS SHALL NOT BE COPIED, REPRODUCED OR USED IN ANY MANNER WITHOUT WRITTEN CONSENT OF FAULTEROY & LATHAM, INC.

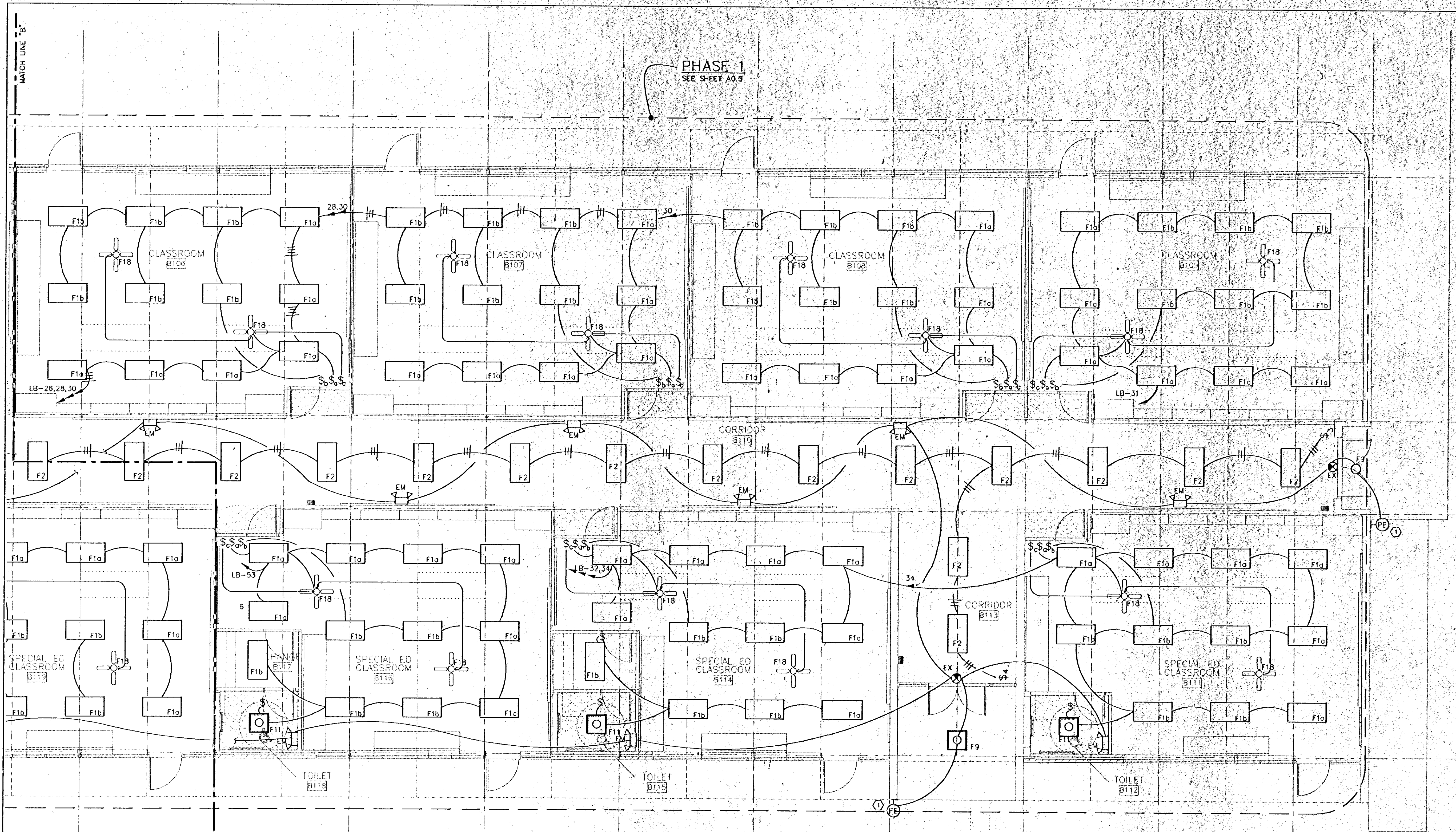

PHASE 1
SEE SHEET A0.5

FLOOR PLAN - AREA B-2 LIGHTING

SCALE: 3/16" = 1'-0"

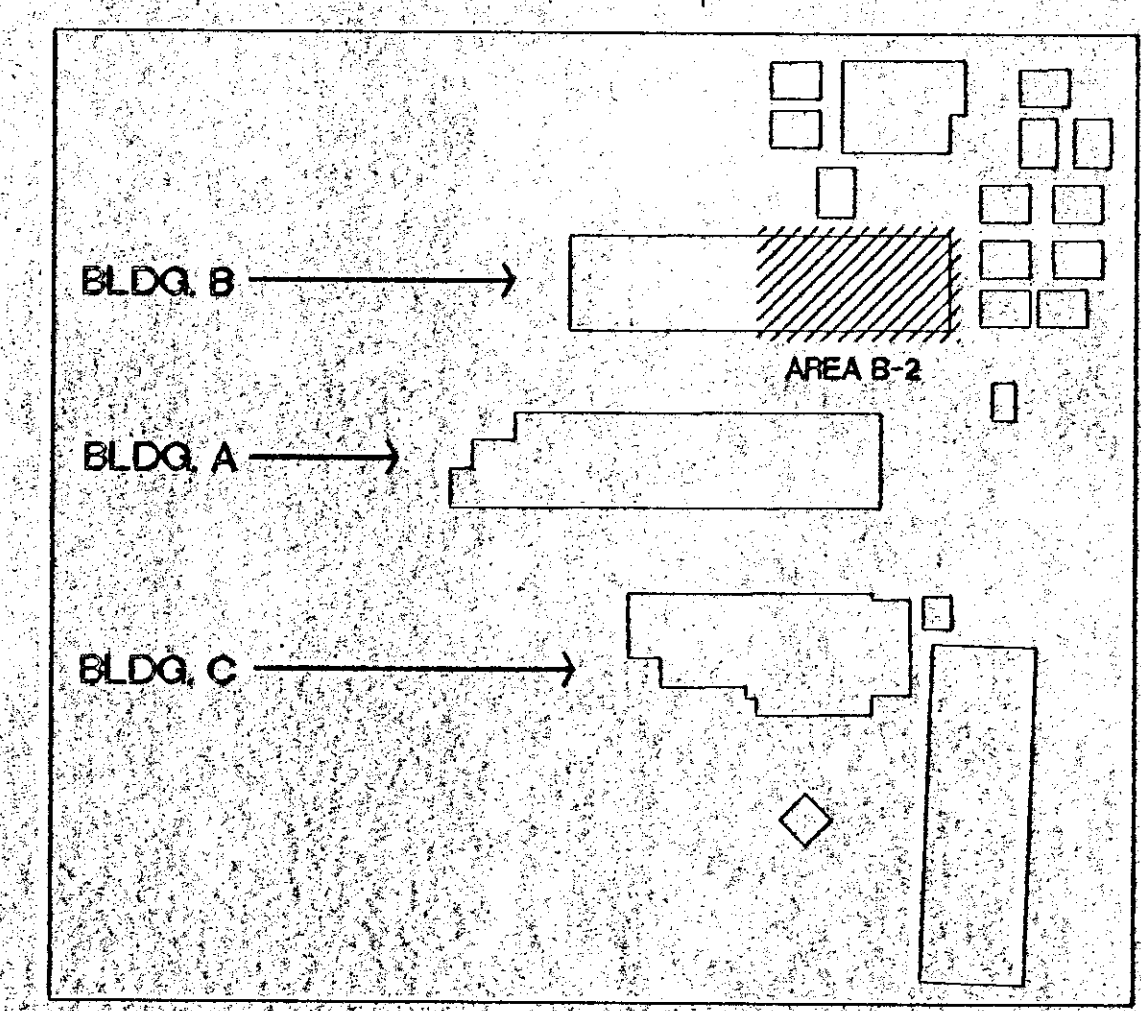

KEY PLAN

N.T.S.

HANDLIN & MARTIN
CONSULTING ENGINEERS, INC.
3021 35th St. Suite D. (504) 833-6189
Metairie, LA 70001 FAX (504) 833-6801

P:\DRAWINGS\SERVER\2002\202032\FLOOR PLAN LIGHTING\B-2.dwg 03.05.02 PM 04

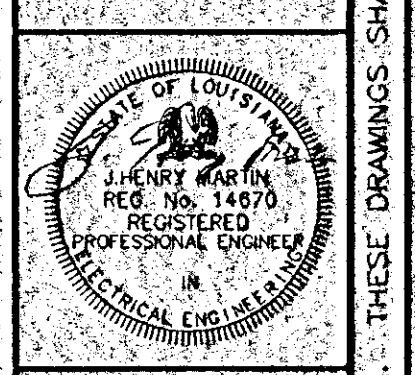

THESE DRAWINGS ARE THE SOLE PROPERTY OF FAUNTLEROY & LATHAM, INC. AND ARE ISSUED AS INSTRUMENTS OF SERVICE. THESE DRAWINGS SHALL NOT BE COPIED, REPRODUCED OR USED IN ANY MANNER WITHOUT WRITTEN CONSENT OF FAUNTLEROY & LATHAM, INC.

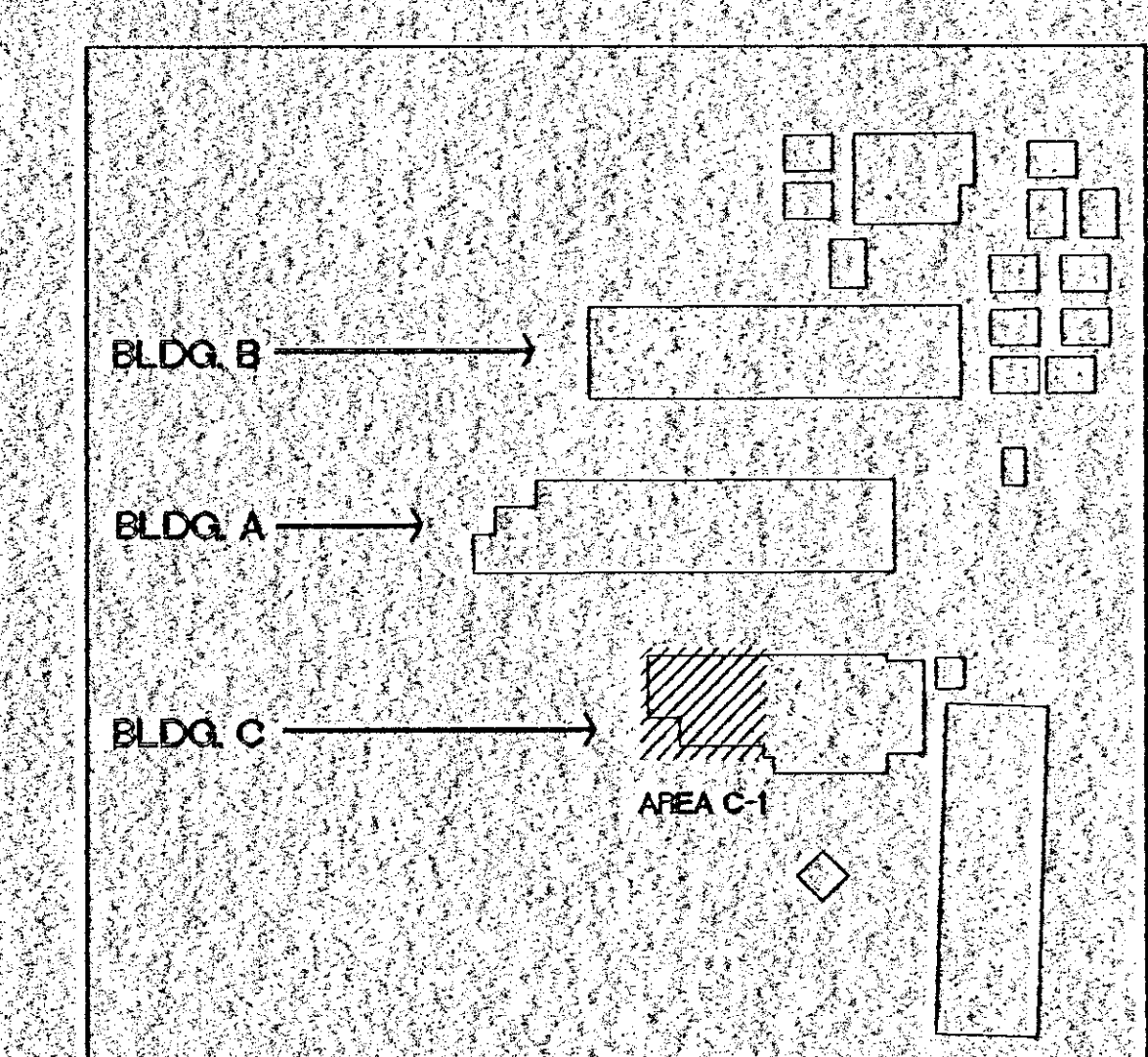
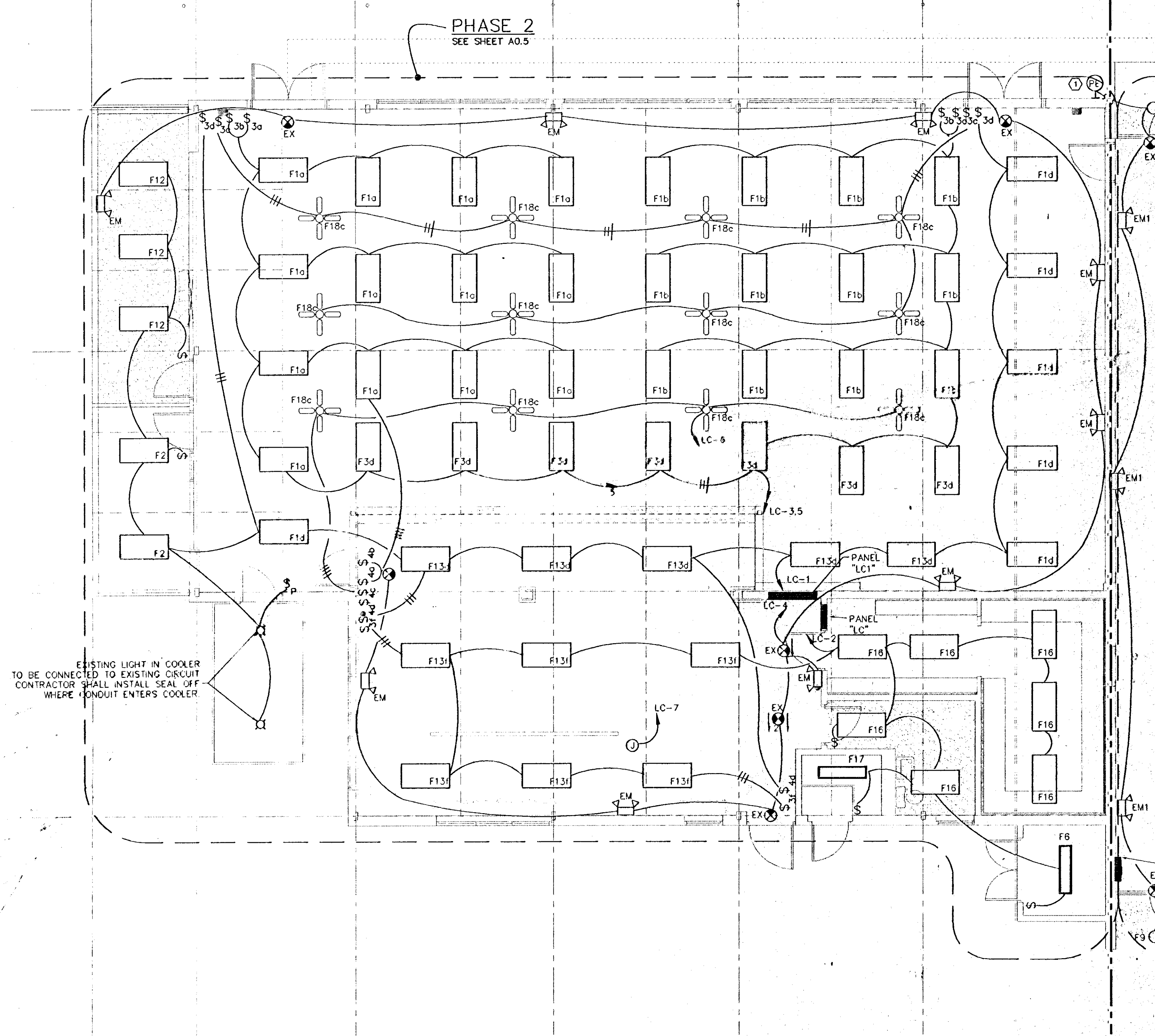

KEY PLAN

NTS

FLOOR PLAN - AREA C-1 LIGHTING
 SCALE: 3/16" = 1'-0"

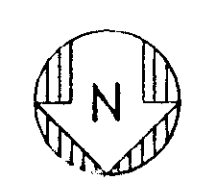

HANDLIN & MARTIN
 CONSULTING ENGINEERS, INC.
 3021 35th St. Suite D (504) 833-6199
 Metairie, LA 70001 FAX (504) 831-6801

F:\PROJECTS\2002\20232\LIGHTING\DWG\FIG. 202322.PLM, 03/06/02 PM, 4P

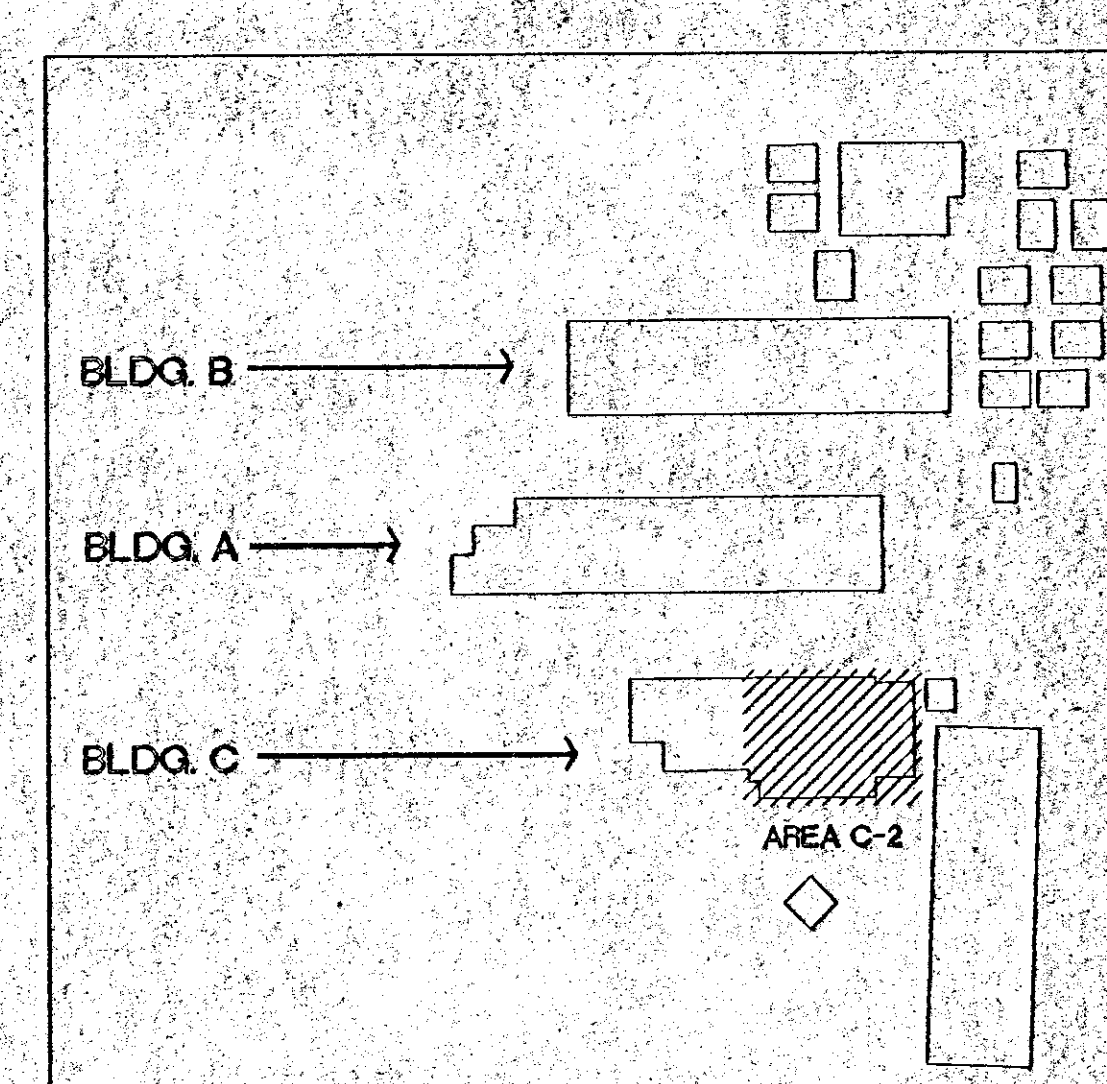
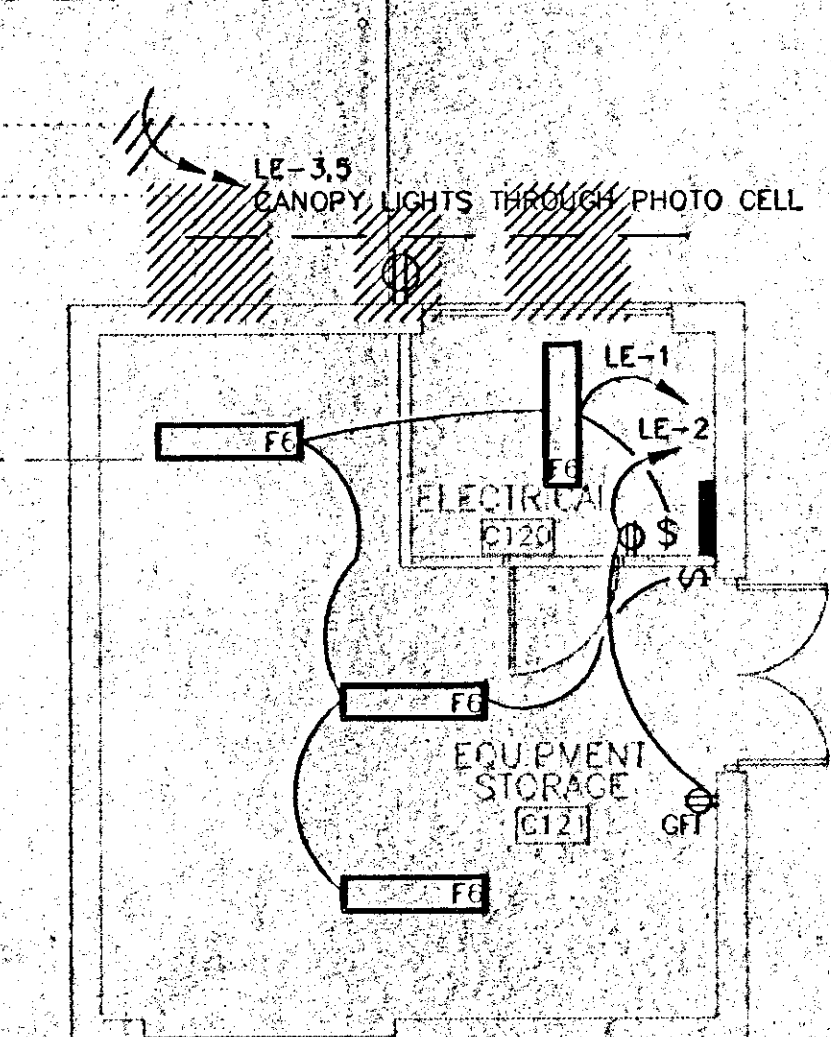
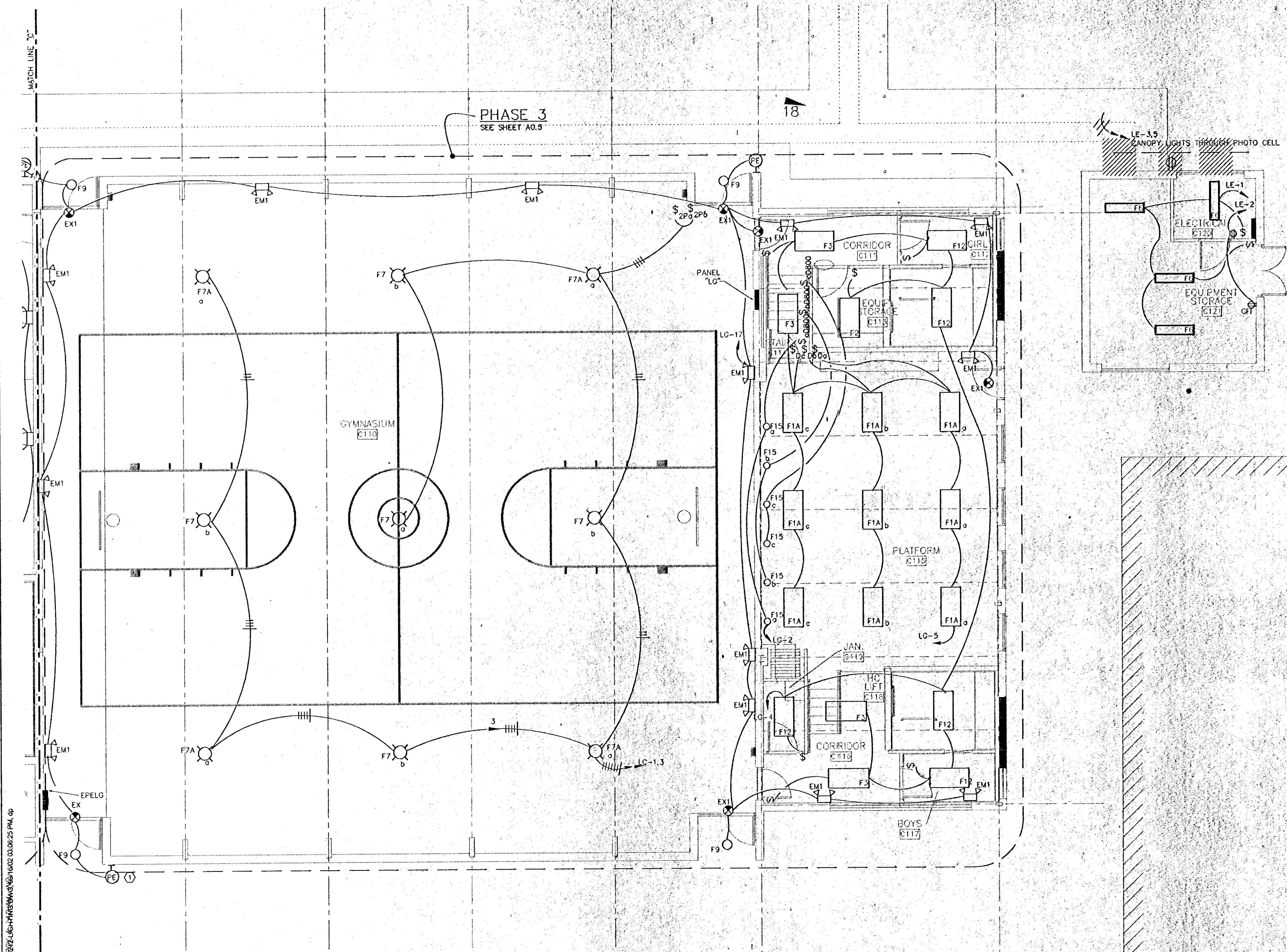

KEY PLAN
N.T.S.

FLOOR PLAN - AREA C-2 LIGHTING
SCALE: 3/16" = 1'-0"

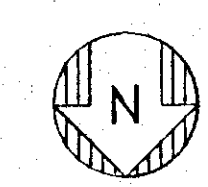

FIGURE 17 SERV. 08/04/02 06:52:46 - HARKINS/VA/08/16/02 03:06:25 P.M. 04

FAUNTLEROY & LATHAM, INC.
ARCHITECTS, ENGINEERS, PLANNERS
229 ST. JOHN LANE • COVINGTON, LA 70433 • (985) 893-4100 • WWW.FL-INC.COM

COVINGTON ELEMENTARY SCHOOL
325 S. JACKSON
COVINGTON, LOUISIANA

RENOVATION TO

FLOOR PLAN LIGHTING

202032

Dwn: Chk:
VB: JHM
Date: 17 SEP 02

Sheet 01

HANDLIN & MARTIN
CONSULTING ENGINEERS, INC.
3021 35th St. Suite D (504) 833-6189
Metairie, LA 70001 FAX (504) 831-6001

THESE DRAWINGS ARE THE SOLE PROPERTY OF FAUNTLEROY & LATHAM, INC. AND ARE ISSUED AS INSTRUMENTS OF SERVICE. THESE DRAWINGS SHALL NOT BE COPIED, REPRODUCED OR USED IN ANY MANNER WITHOUT WRITTEN CONSENT OF FAUNTLEROY & LATHAM, INC.

AND SPECIAL SYS.
 P:\PRINTSERVER\proj\2002\2002-POWER.dwg, 09/17/02 09:49:07 AM, db
 COPYRIGHT 2002, FAUTLEROY & LATHAM, INC.

**PHASE 3
 EARLY COMPLETION**
 SEE SHEET A0.5

**PHASE 3
 SEE SHEET A0.5**

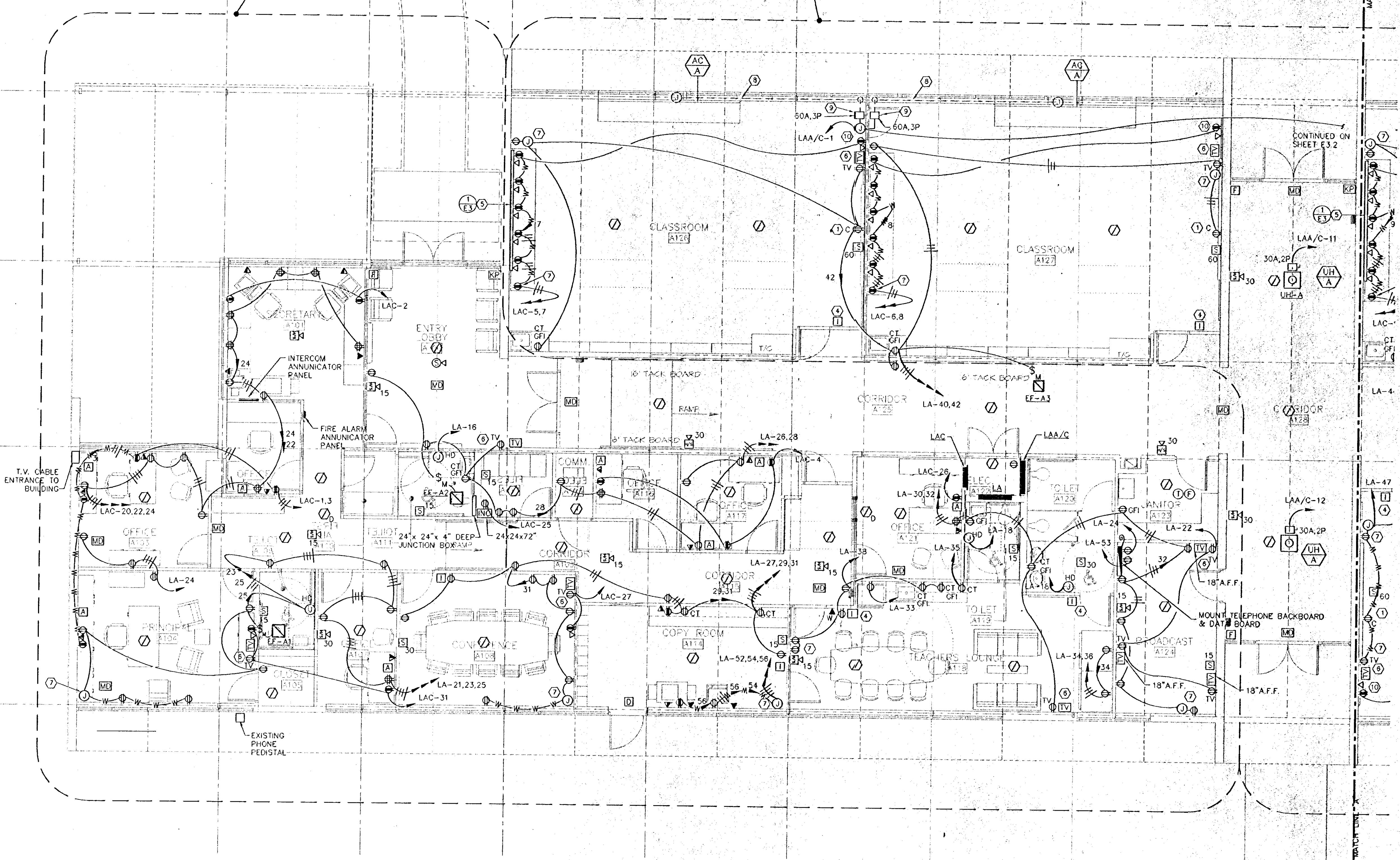

- SPECIFIC NOTES THIS SHEET:**
1. CLOCK OUTLET SHALL BE CENTERED OVER MARKER BOARD & CENTERED BETWEEN BOARD & CEILING.
 2. COORDINATE LOCATION OF ELECTRICAL ENTRANCE OF AC/HEAT UNIT WITH SHOP DRAWING.
 3. PROVIDE NEW BRANCH BLOCK TO BACKBOARD IN NEW WALL CHECK WITH ARCHITECT FOR EXACT LOCATION.
 4. INTERCOM SPEAKER WITH CALL IN SWITCH.
 5. WIRE MOLD COORDINATE LOCATION & LENGTH WITH ARCHITECT.
 6. TELEVISION POWER AND CABLE OUTLETS TO BE LOCATED ADJACENT TO EACH OTHER. REFER TO ARCHITECTURAL PLANS FOR EXACT LOCATION.
 7. WIRE MOLD DOWN FROM CEILING.
 8. RUN CONDUIT BETWEEN THE BRICK WALL GLOSSED BLOCK WALL WHERE WINDOW ARE REMOVED.
 9. DISCONNECT & TROUGH IN CEILING SPACE MOUNTED ON WALL OR 2" GALVANIZED UNISTRUT BRACKET.
 10. DATA OUTLET & ISOLATED GROUND OUTLET ARE TO BE LOCATED ADJACENT TO EACH OTHER COORDINATE EXACT LOCATION WITH ARCHITECT.

FLOOR PLAN - AREA A-1 POWER PHASE 3
 SCALE: 3/16" = 1'-0"

GENERAL NOTES:

1. CONTRACTOR SHALL USE SURFACE RACEWAYS ON ALL EXISTING GLAZE BLOCK, BRICK, CEMENT BLOCK ETC. TO REMAIN. NO EXCEPTIONS.
2. COORDINATE LIGHT FIXTURES & OUTLETS W/EQUIP. LOCATIONS AND ROOM VARIATIONS IN MECHANICAL ROOMS & JANITOR CLOSETS.
3. LIGHT SWITCHES TO BE ON STRIKE SIDE OF DOOR. CHECK ARCHITECT'S PLANS FOR ROOM VARIATIONS.
4. LOCATE SMOKE DETECTORS, ONE IN SUPPLY DUCT, ONE NEAR RETURN AIR. COORDINATE LOCATIONS W/MECH. EQUIPMENT.
5. COORDINATE OUTLETS FOR EWC W/EWC MANUFACTURER.
6. CIRCUITS OVER 75' WHEN #12 CU IS CALLED FOR WILL BE INCREASED ONE SIZE TO #10 CU.
7. VERIFY LOCATIONS & SIZES OF A/C & HEAT IN CLASSROOMS & ELECTRICAL CLOSETS FROM SHOP DRAWINGS BEFORE RUFF-IN FOR UNITS.
8. CONTRACTOR WILL BE RESPONSIBLE FOR COORDINATION OF ALL ASPECTS OF SERVICE WITH LOCAL UTILITY COMPANIES.
9. ELECTRIC UTILITY CO. - CLECO.
10. CONTRACTOR WILL CHECK W/MECH. CONTRACTOR FOR EXACT REQUIREMENTS OF MECHANICAL EQUIPMENT BEFORE INSTALLING ELECTRICAL SYSTEMS TO SERVE MECHANICAL AND MAKE CHANGES AS MAY BE REQUIRED.
11. ALL JUNCTIONS & SPLICES WILL BE MADE IN AN APPROVED JUNCTION BOX.
12. ELECTRICAL CONTRACTOR WILL FURNISH APPLIANCE CORD FOR WATER HEATERS, COOKING EQUIPMENT & VENT FANS ETC., IF NOT FURNISHED BY OTHERS.
13. CONTRACTOR SHALL CHECK W/MECH. CONTRACTOR FOR EXACT LOCATION & TYPE OF CONVENIENT OUTLETS ARE REQUIRED, & FOR EQUIPMENT FURNISHED BY MECH. CONTRACTOR.
- CONTRACTOR SHALL CHECK W/OWNER AND/OR ARCHITECT FOR EXACT LOCATION & TYPE OF OUTLET OR ANY OTHER REQUEST OF OWNER FURNISHED EQUIPMENT.

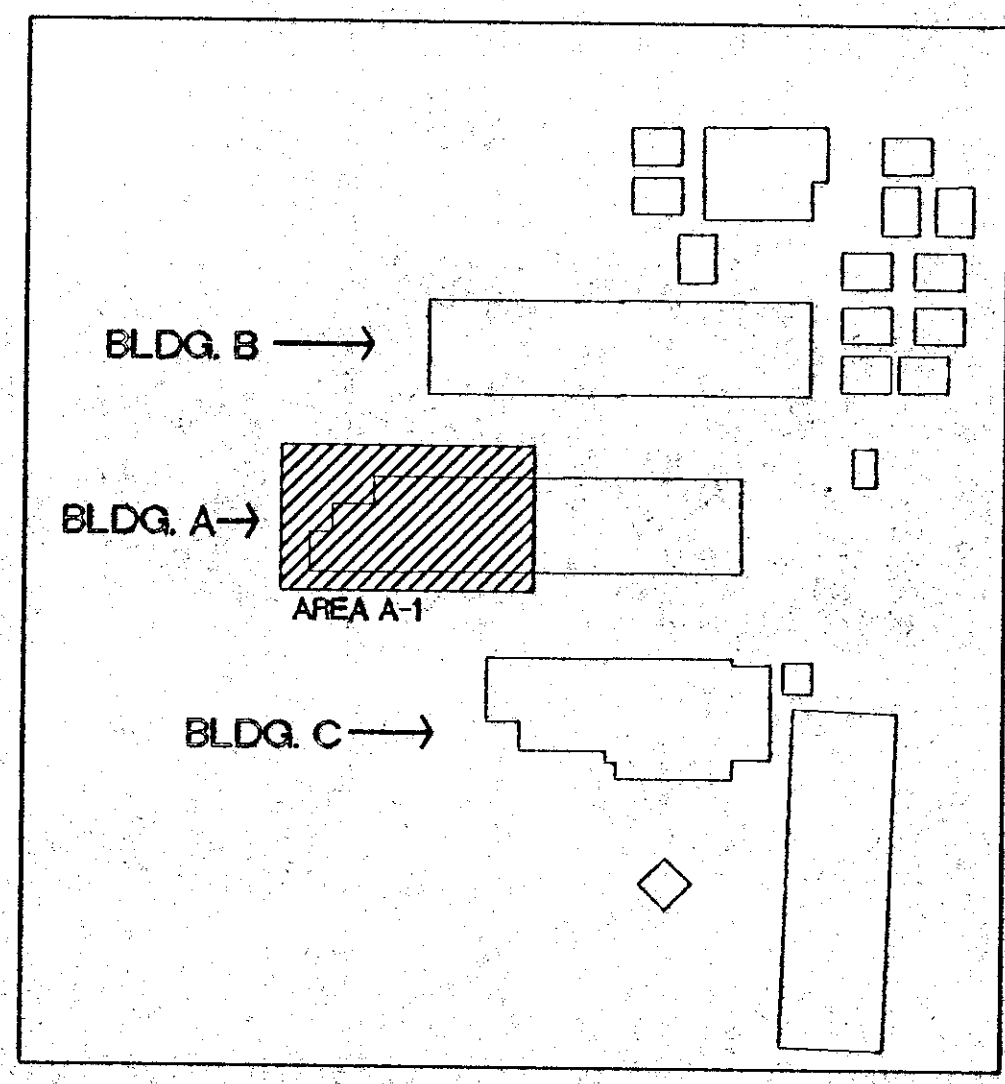

KEY PLAN

N.T.S.

HANDLIN & MARTIN
CONSULTING ENGINEERS, INC.
 3021 35th St, Suite D (504) 833-6189
 Metairie, LA 70001 FAX (504) 831-6801

FAUTLEROY & LATHAM, INC.
 ARCHITECTS, ENGINEERS, PLANNERS
 229 ST. JOHN LANE • COVINGTON, LA 70463 • (985) 893-4100 • www.fl-arc.com

HENRY MARTIN
 REG. NO. 14670
 REGISTERED PROFESSIONAL ENGINEER
 IN
 ELECTRICAL ENGINEERING

RENOVATION TO

COVINGTON ELEMENTARY SCHOOL
 325 S. JACKSON
 COVINGTON, LOUISIANA

FLOOR PLAN
ELEC. POWER
SPECIAL SYS.

202032

OWN. VB

CHK. J.H.M.

DATE

REV.

17 SEP 02

E3.1
Sheet

Of

THESE DRAWINGS ARE THE SOLE PROPERTY OF FAUTLEROY & LATHAM, INC. AND ARE ISSUED AS INSTRUMENTS OF SERVICE. THESE DRAWINGS SHALL NOT BE COPIED, REPRODUCED, OR USED IN ANY MANNER WITHOUT WRITTEN CONSENT OF FAUTLEROY & LATHAM, INC.



FAUNTLEROY & LATHAM, INC.
 ARCHITECTS, ENGINEERS, PLANNERS

229 ST. JOHN LANE • COVINGTON, LA 70433 • (985) 893-4100 • WWW.F-L-P-C.COM

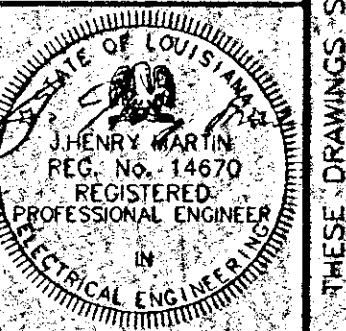

RENOVATION TO
COVINGTON ELEMENTARY SCHOOL
 325 S. JACKSON
 COVINGTON, LOUISIANA

FLOOR PLAN
 ELEC. POWER
 & SPECIAL SYS.

202032
 Dwn: Chk
 VB: J.H.M.
 Date: 17 SEP 02
 Rev:

E3.2
 Sheet of

THESE DRAWINGS ARE THE SOLE PROPERTY OF FAUNTLEROY & LATHAM, INC. AND ARE ISSUED AS INSTRUMENTS OF SERVICE. THESE DRAWINGS SHALL NOT BE COPIED, REPRODUCED OR USED IN ANY MANNER WITHOUT WRITTEN CONSENT OF FAUNTLEROY & LATHAM, INC.

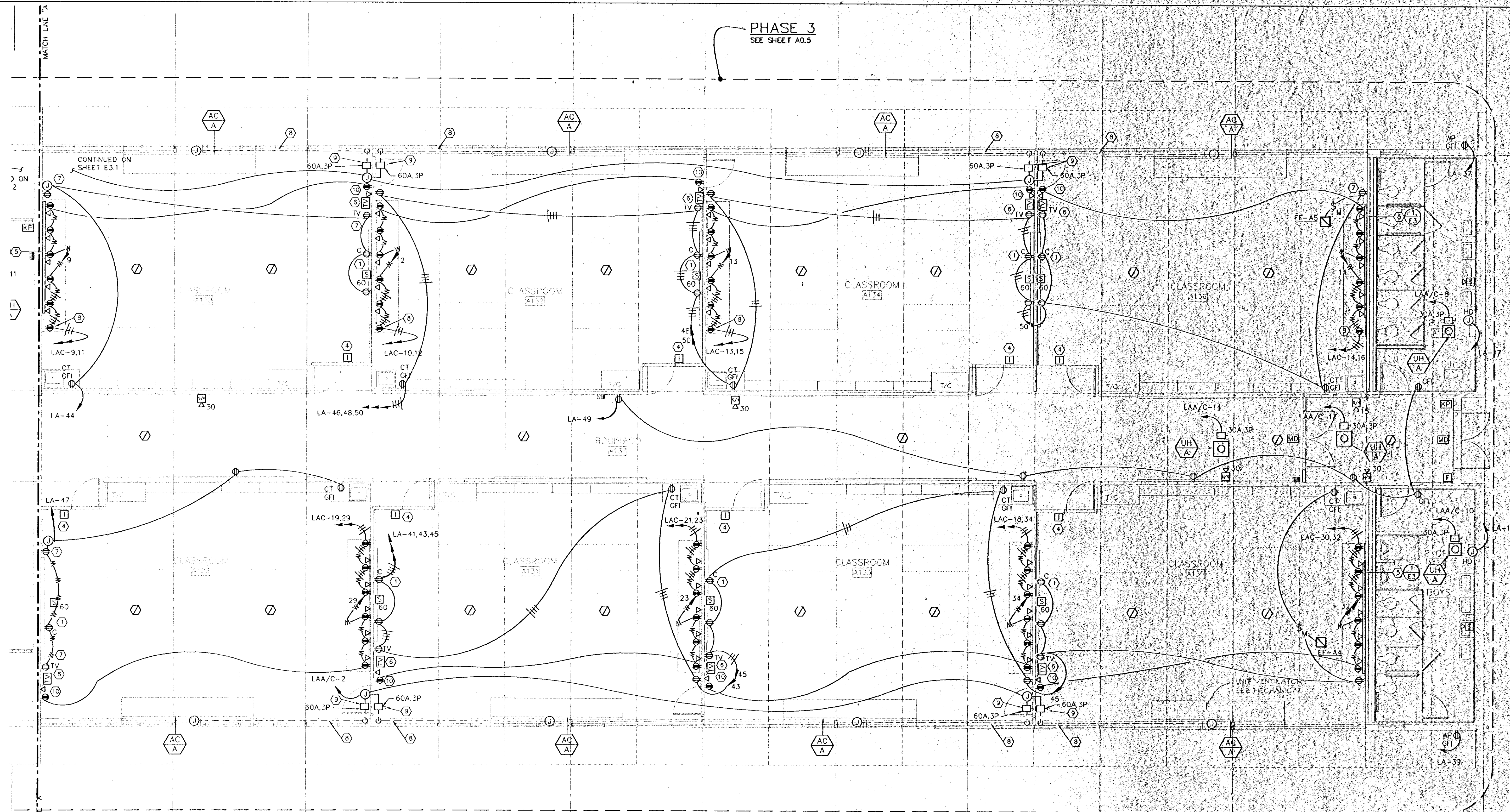

- SPECIFIC NOTES THIS SHEET:**
- 1 CLOCK OUTLET SHALL BE CENTERED OVER MARKER BOARD & CENTERED BETWEEN BOARD & CEILING.
 - 2 COORDINATE LOCATION OF ELECTRICAL ENTRANCE OF AC/HEAT UNIT WITH SHOP DRAWING
 - 3 PROVIDE NEW BRANCH BLOCK TO BACKBOARD IN NEW WALL CHECK WITH ARCHITECT FOR EXACT LOCATION.
 - 4 INTERCOM SPEAKER WITH CALL IN SWITCH
 - 5 WIRE MOLD COORDINATE LOCATION & LENGTH WITH ARCHITECT.
 - 6 TELEVISION POWER AND CABLE OUTLETS TO BE LOCATED ADJACENT TO EACH OTHER. REFER TO ARCHITECTURAL PLANS FOR EXACT LOCATION.
 - 7 WIRE MOLD DOWN FROM CEILING
 - 8 RUN CONDUIT BETWEEN THE BRICK WALL CLOSED BLOCK WALL WHERE WINDOW ARE REMOVED.
 - 9 DISCONNECT & TROUGH IN CEILING SPACE MOUNTED ON WALL OR 2" GALVANIZED UNISTRUT BRACKET.
 - 10 DATA OUTLET & ISOLATED GROUND OUTLET ARE TO BE LOCATED ADJACENT TO EACH OTHER COORDINATE EXACT LOCATION WITH ARCHITECT.

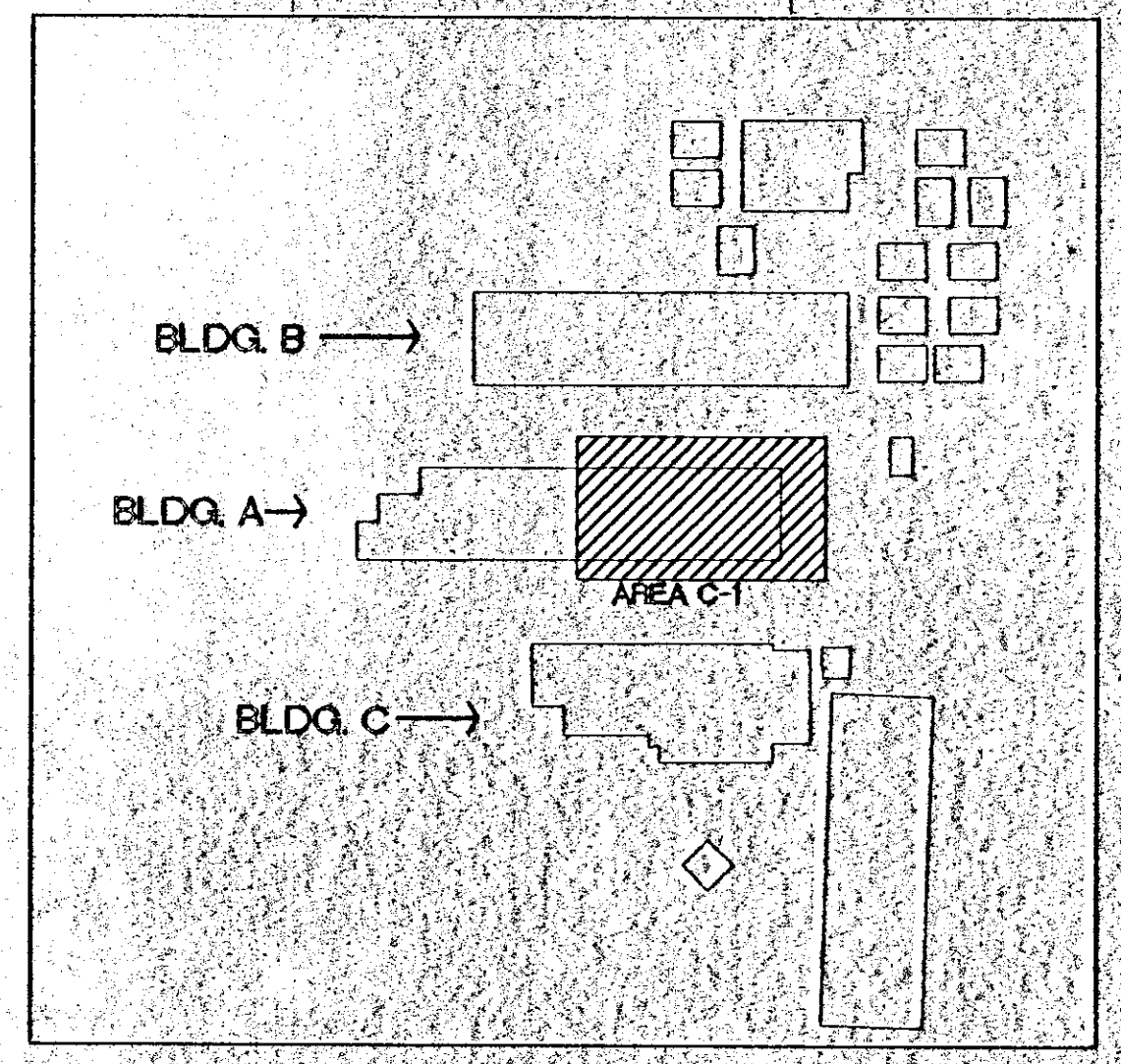

KEY PLAN

FLOOR PLAN - AREA A-2 POWER PHASE 3

SCALE: 3/16" = 1'-0"

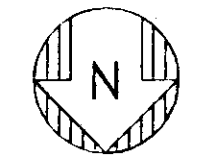

FIGURE 10/20/02 09:50:21 AM 4P
 H:\WORK\0202032\FLOOR PLAN\0202032_P3.dwg

HANDLIN & MARTIN
 CONSULTING ENGINEERS, INC.
 2021 35th St. Suite D (504) 833-6189
 Metairie, LA 70001 FAX (504) 831-8801



FAUNTLEROY & LATHAM, INC.

ARCHITECTS, ENGINEERS, PLANNERS

229 ST. JOHN LANE • COVINGTON, LA 70433 • (865) 883-4100 • www.fl-inc.com

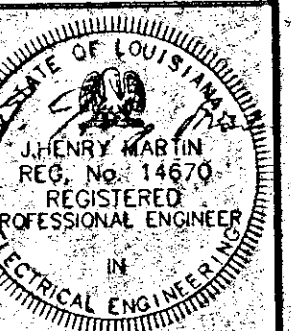

RENOVATION TO
COVINGTON ELEMENTARY SCHOOL
325 S. JACKSON
COVINGTON, LOUISIANA

FLOOR PLAN ELEC. POWER & SPECIAL SYS.	
202023	
Down	Chk.
VB	J.H.M.
Date	Rev.
17/SEP/02	
Sheet	33 Of

THESE DRAWINGS ARE THE SOLE PROPERTY OF FAUNTLEROY & LATHAM, INC. AND ARE ISSUED AS INSTRUMENTS OF SERVICE. THESE DRAWINGS SHALL NOT BE COPIED, REPRODUCED OR USED IN ANY MANNER WITHOUT WRITTEN CONSENT OF FAUNTLEROY & LATHAM, INC.

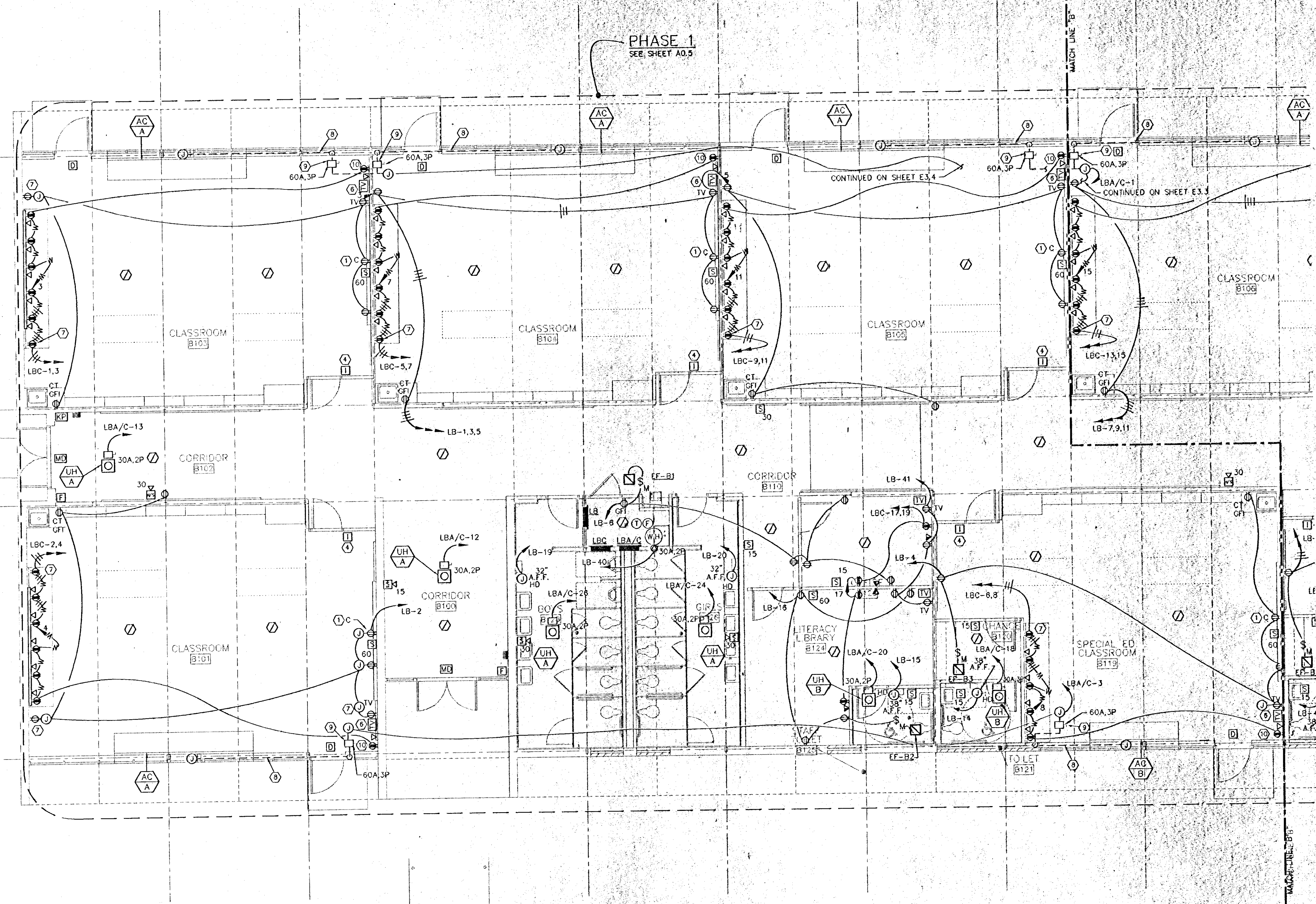

- SPECIFIC NOTES THIS SHEET:**
- 1 CLOCK OUTLET SHALL BE CENTERED OVER MARKER BOARD & CENTERED BETWEEN BOARD & CEILING.
 - 2 COORDINATE LOCATION OF ELECTRICAL ENTRANCE OF AC/HEAT UNIT WITH SHOP DRAWING.
 - 3 PROVIDE NEW BRANCH BLOCK TO BACKBOARD IN NEW WALL CHECK WITH ARCHITECT FOR EXACT LOCATION.
 - 4 INTERCOM SPEAKER WITH CALL IN SWITCH.
 - 5 WIRE MOLD COORDINATE LOCATION & LENGTH WITH ARCHITECT.
 - 6 TELEVISION POWER AND CABLE OUTLETS TO BE LOCATED ADJACENT TO EACH OTHER REFER TO ARCHITECTURAL PLANS FOR EXACT LOCATION.
 - 7 WIRE MOLD DOWN FROM CEILING.
 - 8 RUN CONDUIT BETWEEN THE BRICK WALL GLOSSED BLOCK WALL WHERE WINDOW ARE REMOVED.
 - 9 DISCONNECT & TROUGH IN CEILING SPACE MOUNTED ON WALL OR 2" GALVANIZED UNISTRUT BRACKET.
 - 10 DATA OUTLET & ISOLATED GROUND OUTLET ARE TO BE LOCATED ADJACENT TO EACH OTHER COORDINATE EXACT LOCATION WITH ARCHITECT.

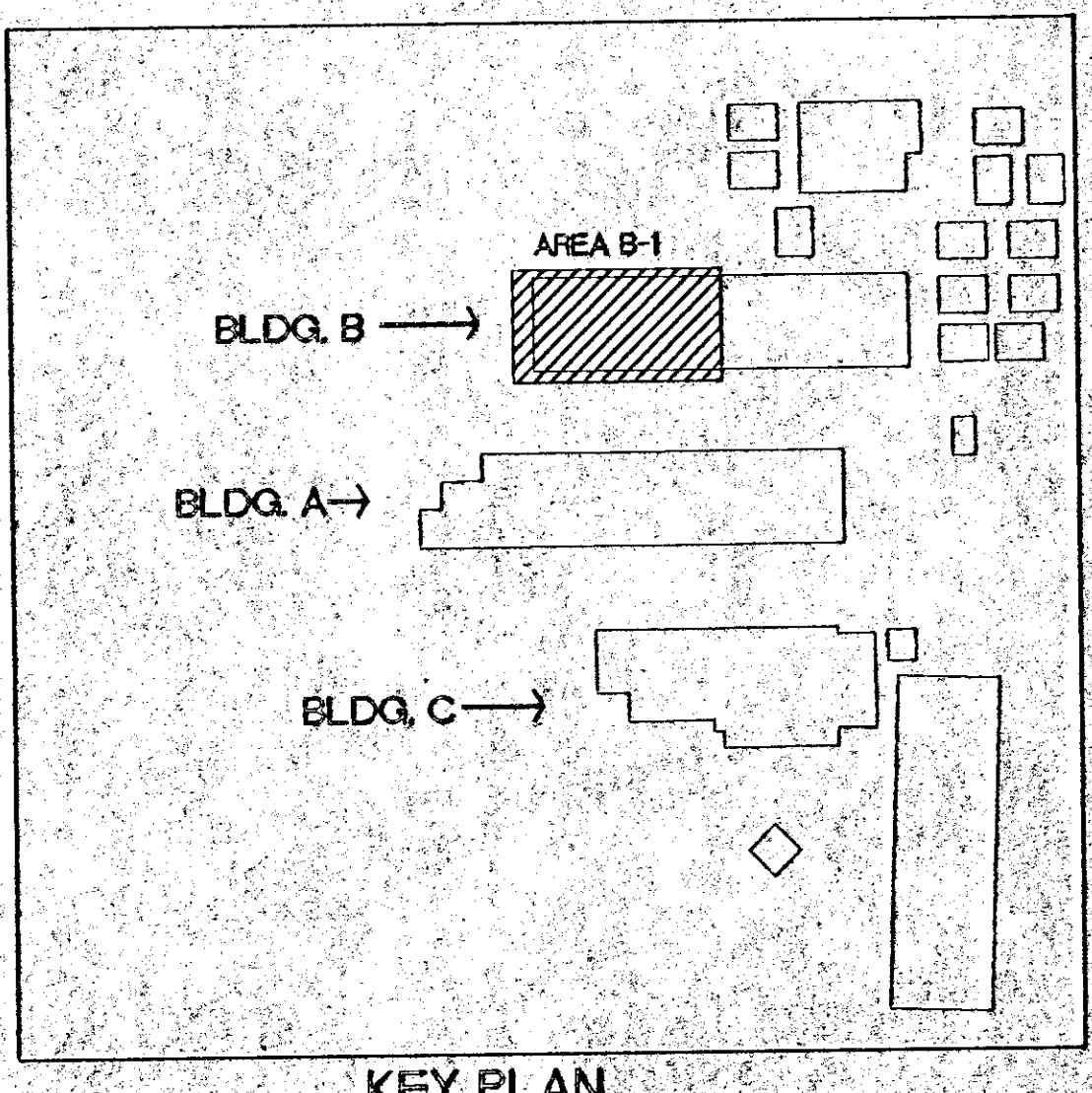

FLOOR PLAN - AREA B-1 POWER PHASE 1
SCALE: 3/16" = 1'-0"

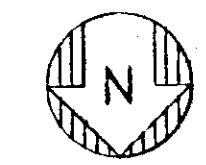

FAUNTLEROY & LATHAM, INC. 17/SEP/02 09:55:38 AM 02

F:\PROJECTS\SERVER\0202032\0202032.dwg, 09/17/02 10:10:03 AM, dp

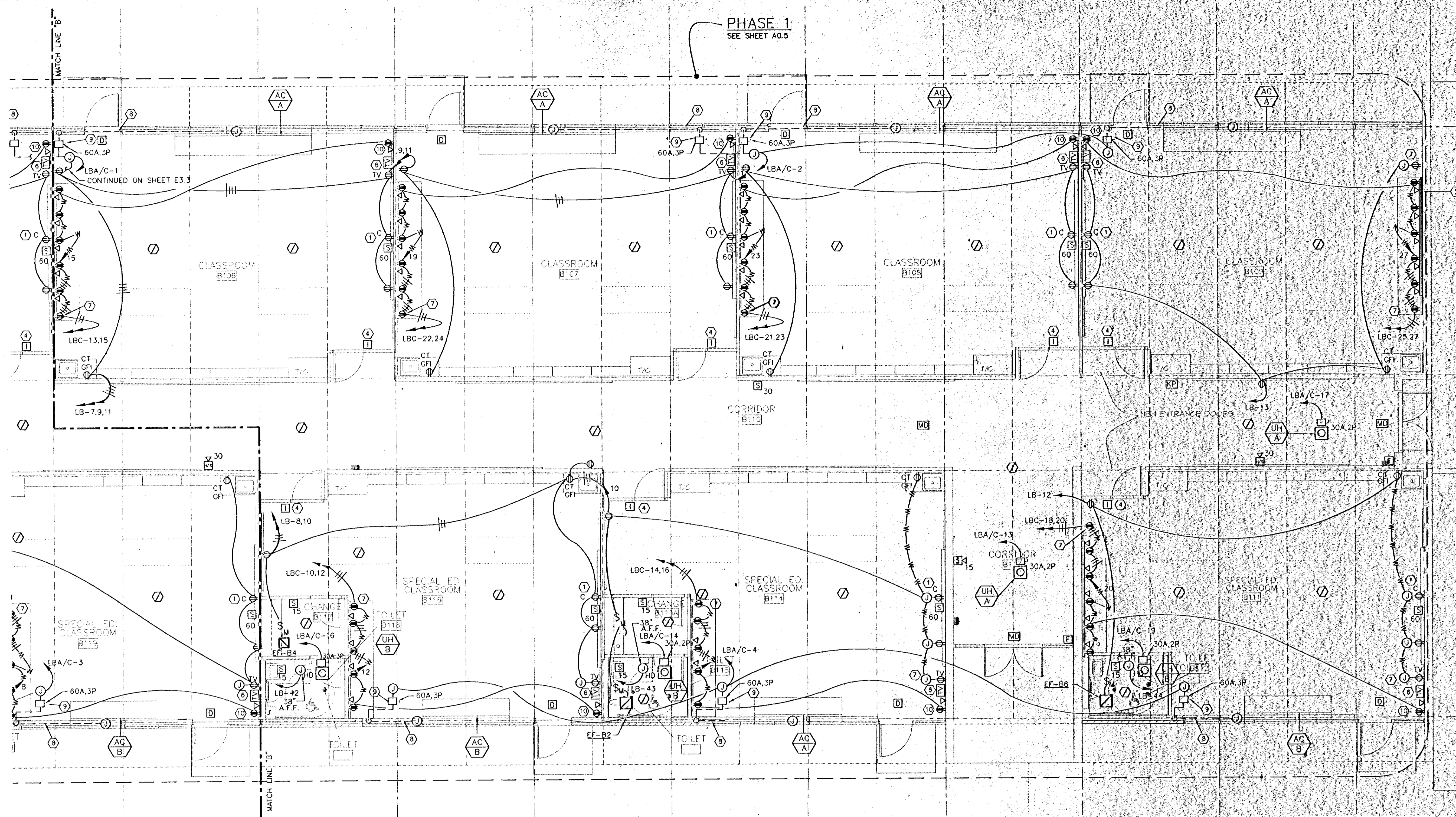

FLOOR PLAN - AREA B-2 POWER PHASE 1
SCALE: 3/16" = 1'-0"



- SPECIFIC NOTES THIS SHEET:
- 1) CLOCK OUTLET SHALL BE CENTERED OVER MARKER BOARD & CENTERED BETWEEN BOARD & CEILING.
 - 2) COORDINATE LOCATION OF ELECTRICAL ENTRANCE OF AC/HEAT UNIT WITH SHOP DRAWING
 - 3) PROVIDE NEW BRANCH BLOCK TO BACKBOARD IN NEW WALL CHECK WITH ARCHITECT FOR EXACT LOCATION.
 - 4) INTERCOM SPEAKER WITH CALL IN SWITCH
 - 5) WIRE MOLD COORDINATE LOCATION & LENGTH WITH ARCHITECT
 - 6) TELEVISION POWER AND CABLE OUTLETS TO BE LOCATED ADJACENT TO EACH OTHER, REFER TO ARCHITECTURAL PLANS FOR EXACT LOCATION.
 - 7) WIRE MOLD DOWN FROM CEILING
 - 8) RUN CONDUIT BETWEEN THE BRICK WALL CLOSED BLOCK WALL WHERE WINDOW ARE REMOVED.
 - 9) DISCONNECT & TROUGH IN CEILING SPACE MOUNTED ON WALL OR 2" GALVANIZED UNISTRUT BRACKET.
 - 10) DATA OUTLET & ISOLATED GROUND OUTLET ARE TO BE LOCATED ADJACENT TO EACH OTHER COORDINATE EXACT LOCATION WITH ARCHITECT.

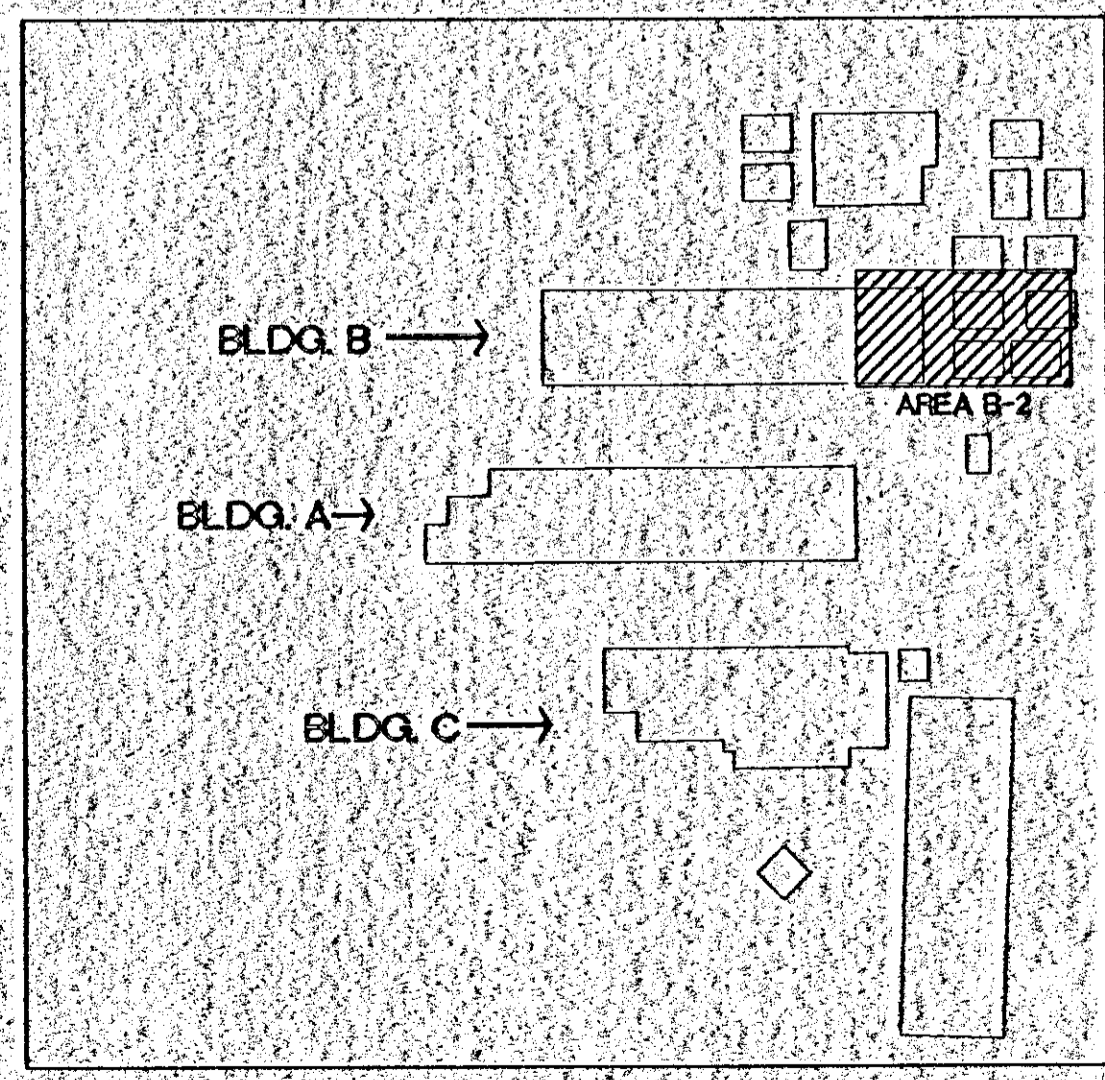

KEY PLAN

N.T.S.



FAUNTLEROY & LATHAM, INC.
ARCHITECTS, ENGINEERS, PLANNERS
229 - ST. JOHN LANE • COVINGTON, LA 70433 • (985) 893-4100 • www.fl-ipc.com

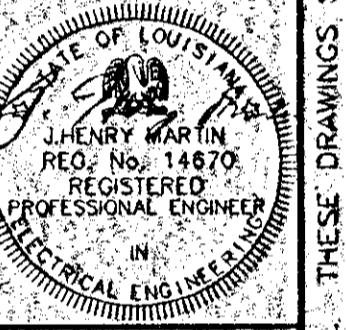

RENOVATION TO
COVINGTON ELEMENTARY SCHOOL
325 S. JACKSON
COVINGTON, LOUISIANA

FLOOR PLAN
ELEC. POWER
& SPECIAL SYS.
202032
Dwn: VB
Chk: J.H.M.
Date: 17 SEP 02
Rev: [blank]
Sheet 34 of [blank]

HANDLIN & MARTIN
CONSULTING ENGINEERS, INC.
3021 35th St. Suite D (504) 833-6189
Metairie, LA 70001 FAX (504) 831-6801

THESE DRAWINGS ARE THE SOLE PROPERTY OF FAUNTLEROY & LATHAM, INC. AND ARE ISSUED AS INSTRUMENTS OF SERVICE. THESE DRAWINGS SHALL NOT BE COPIED, REPRODUCED OR USED IN ANY MANNER WITHOUT WRITTEN CONSENT OF FAUNTLEROY & LATHAM, INC.

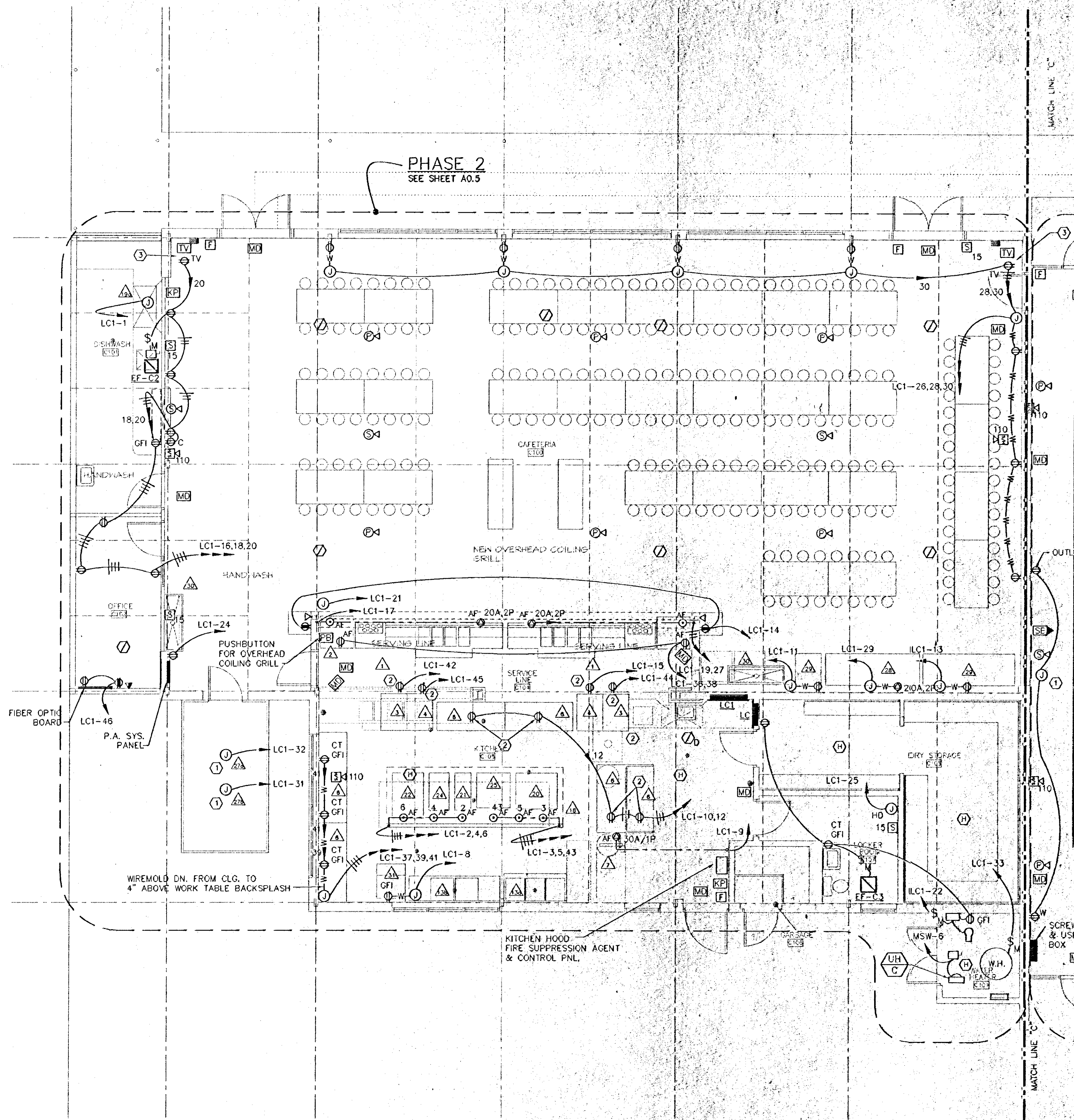

FLOOR PLAN - AREA C-1 POWER PHASE 2

SCALE: 3/16" = 1'-0"

UTILITIES REQUIRED

ITEM NO.	DESCRIPTION	SIZE	QUANTITY	CONTRACT STATUS	ELECTRICAL	ELECTRICAL SYMBOL	CONNECTION TYPE
1 a	SERVING LINE - HOT FOOD		2	O/C	208v/3.0kw/1ph/14.4a/Nema 6-20	⊙ AF	Cord
1 b	SERVING LINE - COLD FOOD		2	O/C		⊙ AF	Cord
2	MILK COOLER		1	O/O	115v/1ph/80h/5a	⊙ AF	Cord
3	REFRIGERATOR (PASS THRU)		2	O/O	120v/60h/1ph/7a	⊙ AF	Cord
4	HOT FOOD CABINET (PASS THRU)		2	O/O	208v/60h/1ph/8.6a	⊙ AF	Cord
5	HOT FOOD CABINET - MOBILE		0	O/O	120v/60h/1ph/13a/Nema 5-15P	⊙ AF	30A/1P
7	MIXER-60 QT.		1	O/O	115v/60h/1ph/30a	⊙ AF	
8	FOOD CUTTER MIXER		0	O/O	208v/60h/3ph/30a		
9	FOOD PROCESSOR		0	O/O	115v/1ph		
10	FOOD SLICER		0	O/O	115v/60h/1ph		
11	FOOD CUTTER		0	O/O	115v/60h/1ph		
12	CAN OPENER - ELECTRIC		0	O/O	115v AC-DC/60h/1ph		(2)
15	FOOD BAR - PORTABLE		2	O/O	110v/1ph		
19 a	DISHWASHER		1	C/C	115v/60h/1ph/20a	⊙	
19 b	DISHWASH SINK & SPAY NOZZLE		1	C/C			
20	OVEN		2	C/C	115v/60h/1ph/6a	⊙ AF	FLEX. W/ PLUG
21	2 BURNER RANGE		1	C/C			
22	TILTING SKILLET		1	C/C	115v/60h/1ph/5a	⊙ AF	SQ Cord
23	COMBO STEAMER - OVEN		0	C/C	115v/60h/1ph/15a	⊙ AF	
24	FRYER W/ FILTER		1	C/C	120v/60h/1ph/1a	⊙ AF	
25	STEAMER		1	O/O	115v/60h/1ph/7a	⊙ AF	SQ Cord
27 a	WALK-IN COOLER		1	C/C	208v/60h/1ph/5.2a	⊙	
27 b	WALK-IN FREEZER		1	C/C	208v/60h/1ph/10a	⊙	
28	FREEZER		1	O/O	208v/60h/1ph/7.9a	⊙	
29	REFRIGERATOR		2	O/O	120v/60h/1ph/9.6a	⊙20A-2P	
30	HAND WASH		2	C/C		⊙ w	
31	ICE MACHINE		1	O/O	120v/60h/1ph/5a	⊙ w	Cord

O/O-OWNER SUPPLIED/OWNER INSTALLED O/C-OWNER SUPPLIED/CONTRACTOR INSTALLED C/C-CONTRACTOR SUPPLIED/CONTRACTOR INSTALLED
NOTE: GC RESPONSIBLE FOR ALL HARD CONNECTIONS

GENERAL NOTES:

- ALL CONDUIT RUN ON EXISTING GLASS BLOCK WALLS, EXISTING CONCRETE BLOCK WALLS OR EXISTING BRICK WALL SHALL BE IN SURFACE RACEWAY.
- CONTRACTOR SHALL COORDINATE EXACT LOCATION OF OUTLET BOX WITH KITCHEN LAYOUT & WALL SHOP DRAWING OR EQUIPMENT IN FIELD. IF THERE ARE ANY QUESTIONS, CONFIRM WITH ARCHITECT BEFORE FINAL FLOOR IS INSTALLED.

SPECIFIC NOTES: (THIS SHEET ONLY)

- PROVIDE SEAL OFF WHERE CONDUIT ENTERS COOLER.
- OUTLET SUSPENDED FROM CEILING, SEE DETAIL #
- OUTLET FOR T.V. CABLE & POWER OUTLET CEILING MOUNT SEE DETAIL #

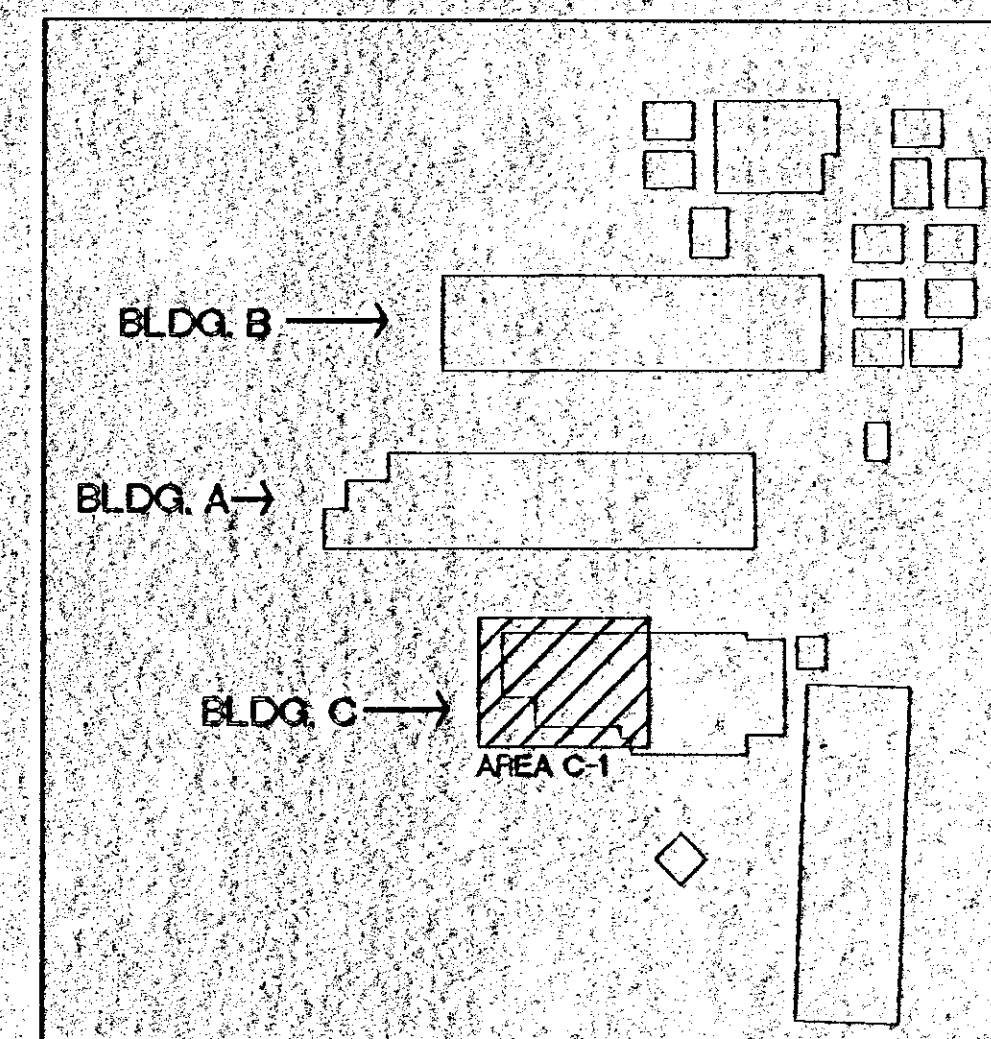

KEY PLAN

FAUNTLEROY & LATHAM, INC.
ARCHITECTS, ENGINEERS, PLANNERS
229 ST. JOHN LANE • COVINGTON, LA 70433 • (985) 893-4100 • www.fl-lpc.com

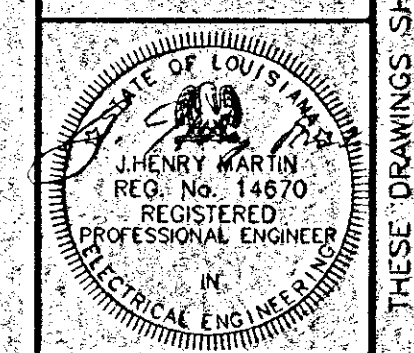

RENOVATION TO
COVINGTON ELEMENTARY SCHOOL
325 S. JACKSON
COVINGTON, LOUISIANA

FLOOR PLAN
ELEC. POWER
& SPECIAL SYS.

202032
Dwn. Chk.
VB J.H.M.
Date Rev.
17 SEP 02

Handlin & Martin
CONSULTING ENGINEERS, INC.
3021 35th St. Suite D (504) 833-6189
Metairie, LA 70001 FAX (504) 831-6801

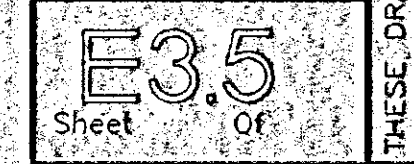

THESE DRAWINGS ARE THE SOLE PROPERTY OF FAUNTLEROY & LATHAM, INC. AND ARE ISSUED AS INSTRUMENTS OF SERVICE. THESE DRAWINGS SHALL NOT BE COPIED, REPRODUCED OR USED IN ANY MANNER WITHOUT WRITTEN CONSENT OF FAUNTLEROY & LATHAM, INC.

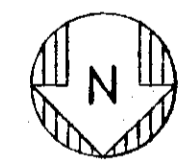
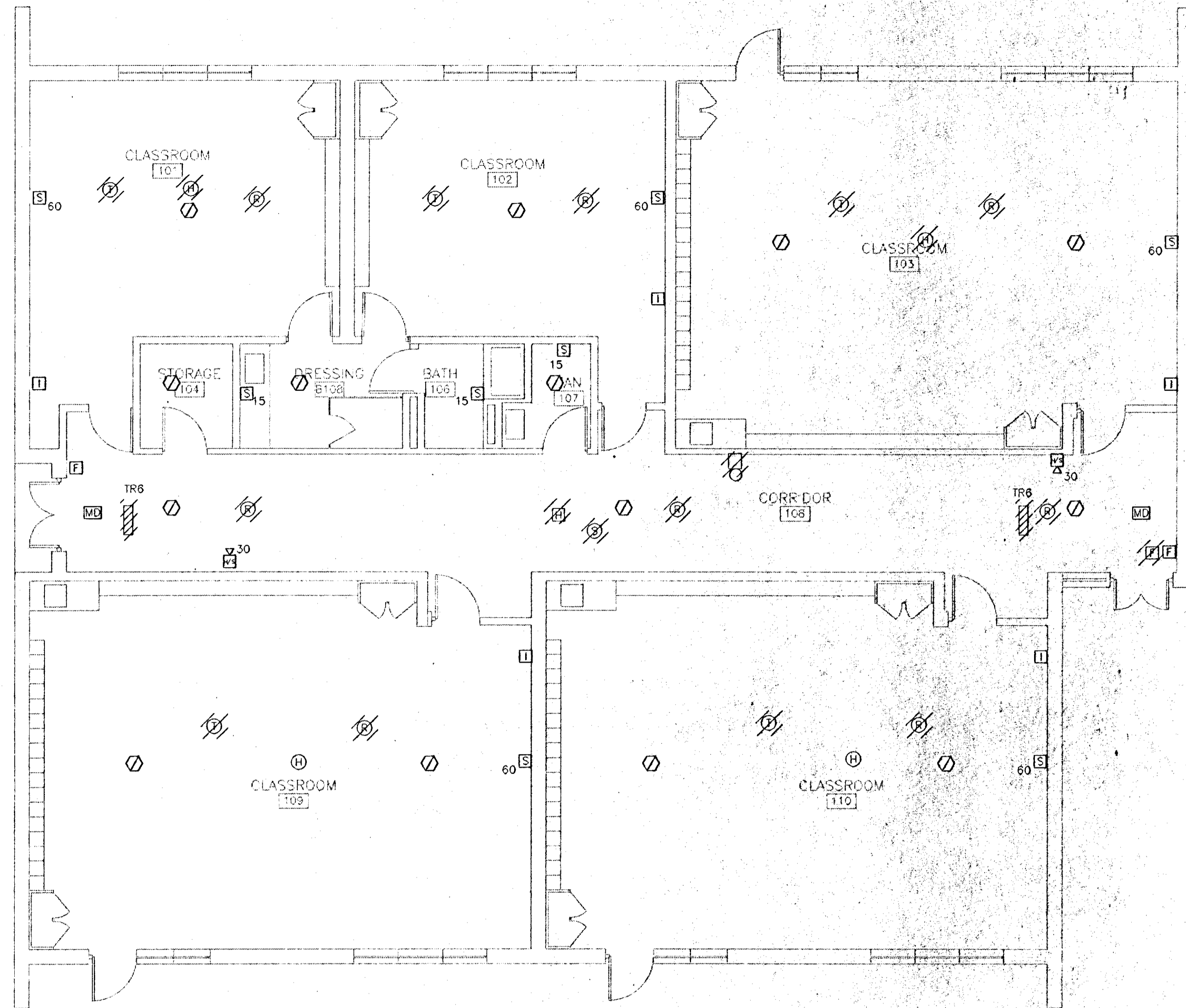

FLOOR PLAN - AREA C-2 POWER & SPECIAL SYSTEM DEMO AND NEW

SCALE: 3/16" = 1'-0"

DEMO ELECTRICAL SYMBOL SCHEDULE THIS SHEET ONLY

SYMBOL	DESCRIPTION
Ⓜ	INTRUSION ALARM RECEIVER CLG. MTD.
Ⓣ	INTRUSION ALARM TRANSMITTER CLG. MTD.
Ⓜ	HEAT DETECTOR
Ⓢ	CEILING SPEAKER
Ⓢ	SMOKE DETECTOR
Ⓜ	FIRE ALARM HORN
Ⓜ	PROGRAM BELL
Ⓜ	FIRE ALARM STATION
Ⓜ	INTRUSION ALARM - SONTRIX TR6 TRANSCEIVER MTD. ON CEILING OR WALL

NOTE: HATCHED SYMBOLS INDICATE THE DEVICE WILL BE REMOVED.

SPECIFIC NOTES THIS SHEET:

- CONTRACTOR MAY REUSE EXISTING DEVICES FOR SPECIAL SYSTEMS PROVIDED THE DEVICES ARE IN WORKING ORDER & UL APPROVED TO OPERATE WITH NEW SYSTEM.
- CONTRACTOR MAY REUSE EXISTING CONDUCTORS PROVIDED THE CONDUCTORS ARE IN CONDUIT AND ENTER THE BUILDING ABOVE THE DROP CEILING.
- CONTRACTOR SHALL WARRANT THE ENTIRE SYSTEM FOR 12 MONTHS FROM THE FINAL ACCEPTANCE BY OWNER.

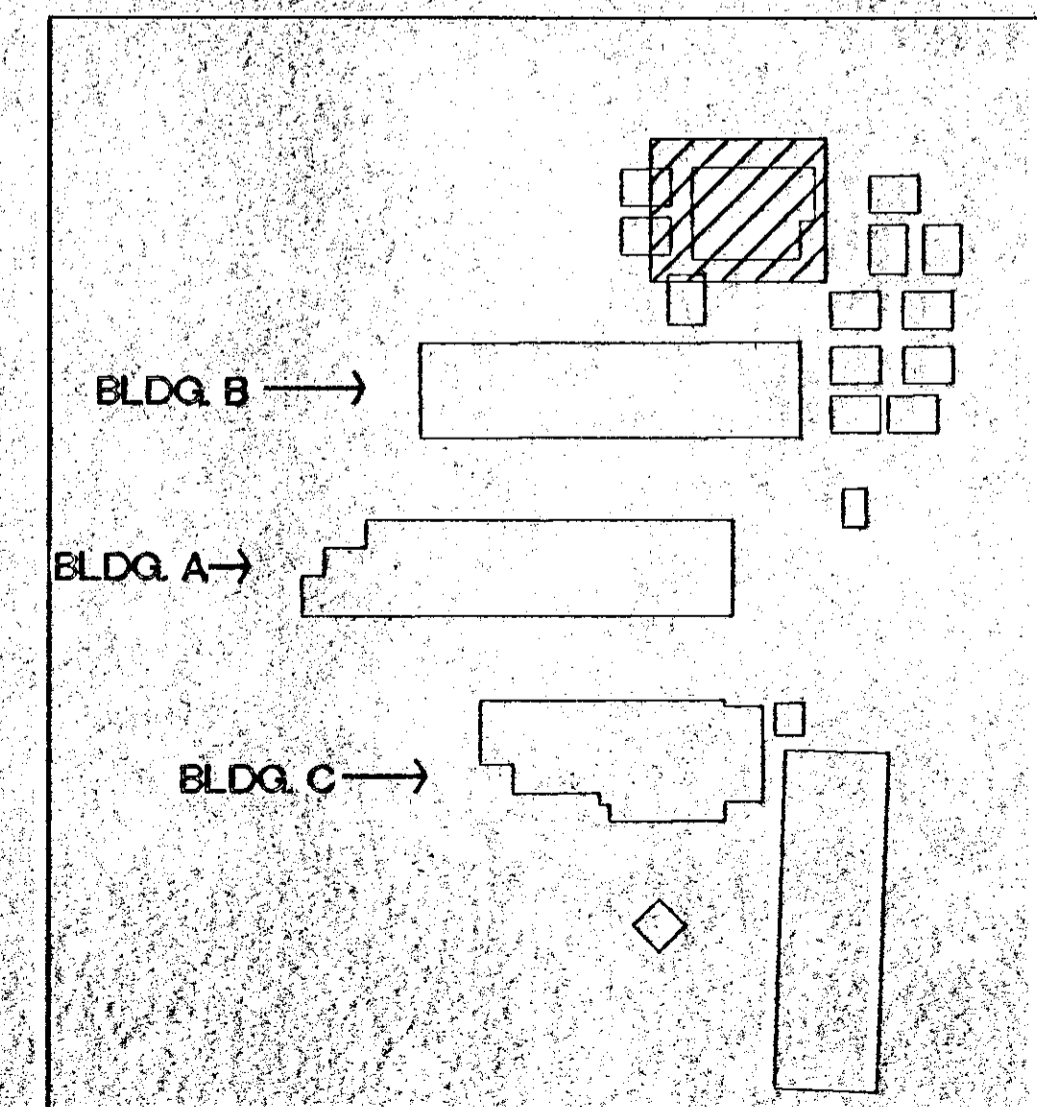

KEY PLAN

NTS.

FAUNTLEROY & LATHAM, INC.
 ARCHITECTS, ENGINEERS, PLANNERS
 229 ST. JOHN LANE • COVINGTON, LA 70433 • (985) 893-4100 • www.fl-ltc.com

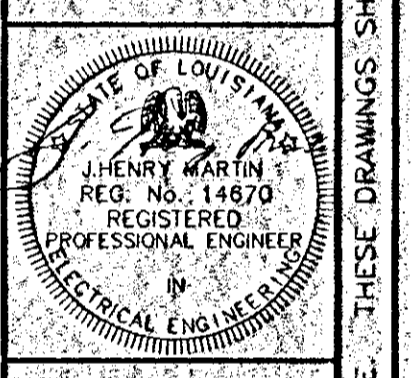

RENOVATION TO
COVINGTON ELEMENTARY SCHOOL
 325 S. JACKSON
 COVINGTON, LOUISIANA

FLOOR PLAN	
202052	
Dwn	Chk
Vb	J.H.M.
Date	Rev.
17 SEP 02	

HANDLIN & MARTIN
 CONSULTING ENGINEERS, INC.
 3021 35th St. Suite D (504) 833-6189
 Metairie, LA 70001 FAX (504) 831-6801

E37
 Sheet of

F:\44817\SERVER\44817.dwg: 6/14/02 10:01:07 AM, 0

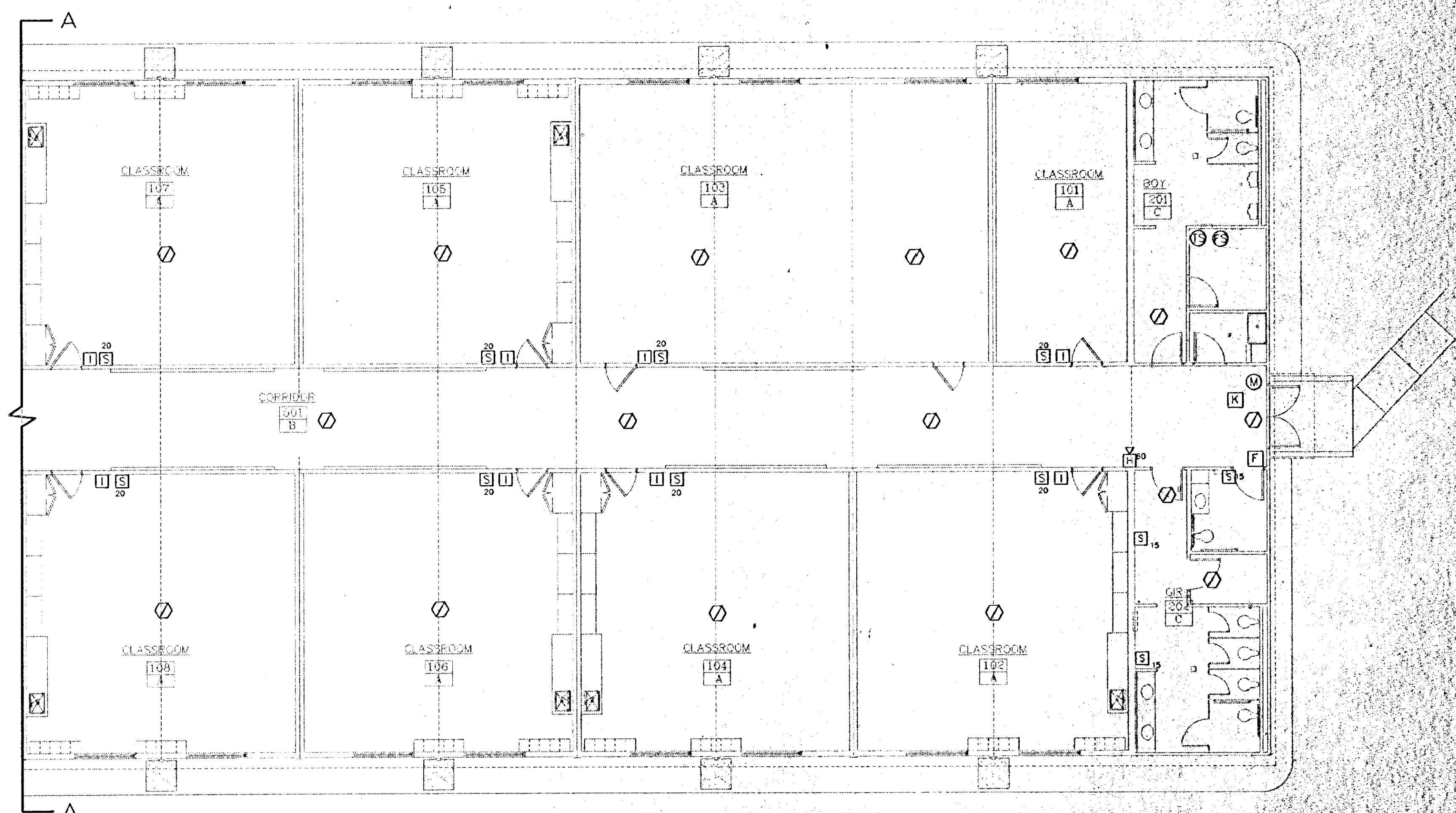
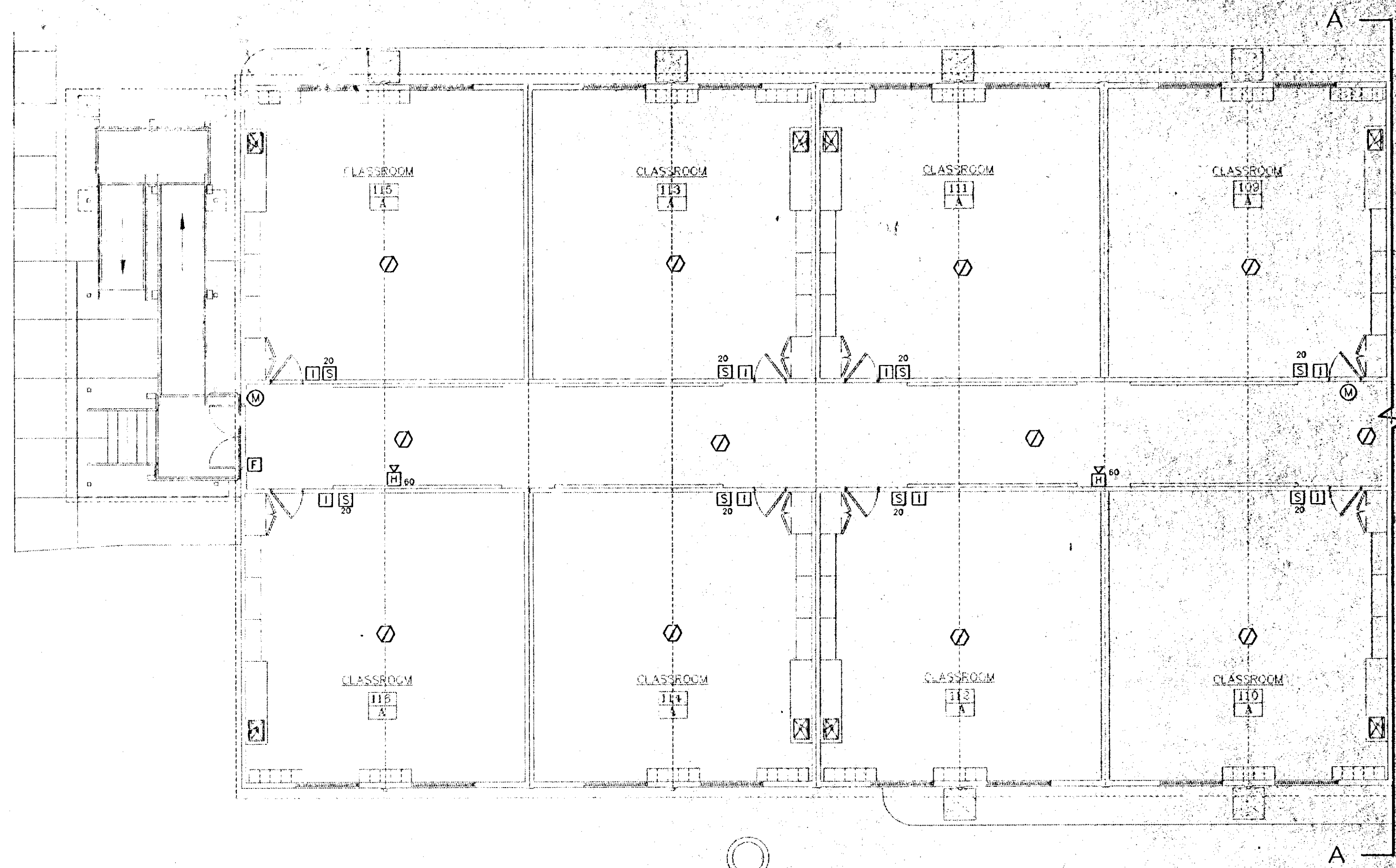

FLOOR PLAN - AREA C-2 POWER
SCALE: 1/8" = 1'-0"

- SPECIFIC NOTES THIS SHEET:**
- CONTRACTOR MAY REUSE EXISTING DEVICES FOR SPECIAL SYSTEMS PROVIDED THE DEVICES ARE IN WORKING ORDER & UL APPROVED TO OPERATE WITH NEW SYSTEM.
 - CONTRACTOR MAY REUSE EXISTING CONDUCTORS PROVIDED THE CONDUCTORS ARE IN CONDUIT AND ENTER THE BUILDING ABOVE THE DROP CEILING.
 - CONTRACTOR SHALL WARRANT THE ENTIRE SYSTEM FOR 12 MONTHS FROM THE FINAL ACCEPTANCE BY OWNER.

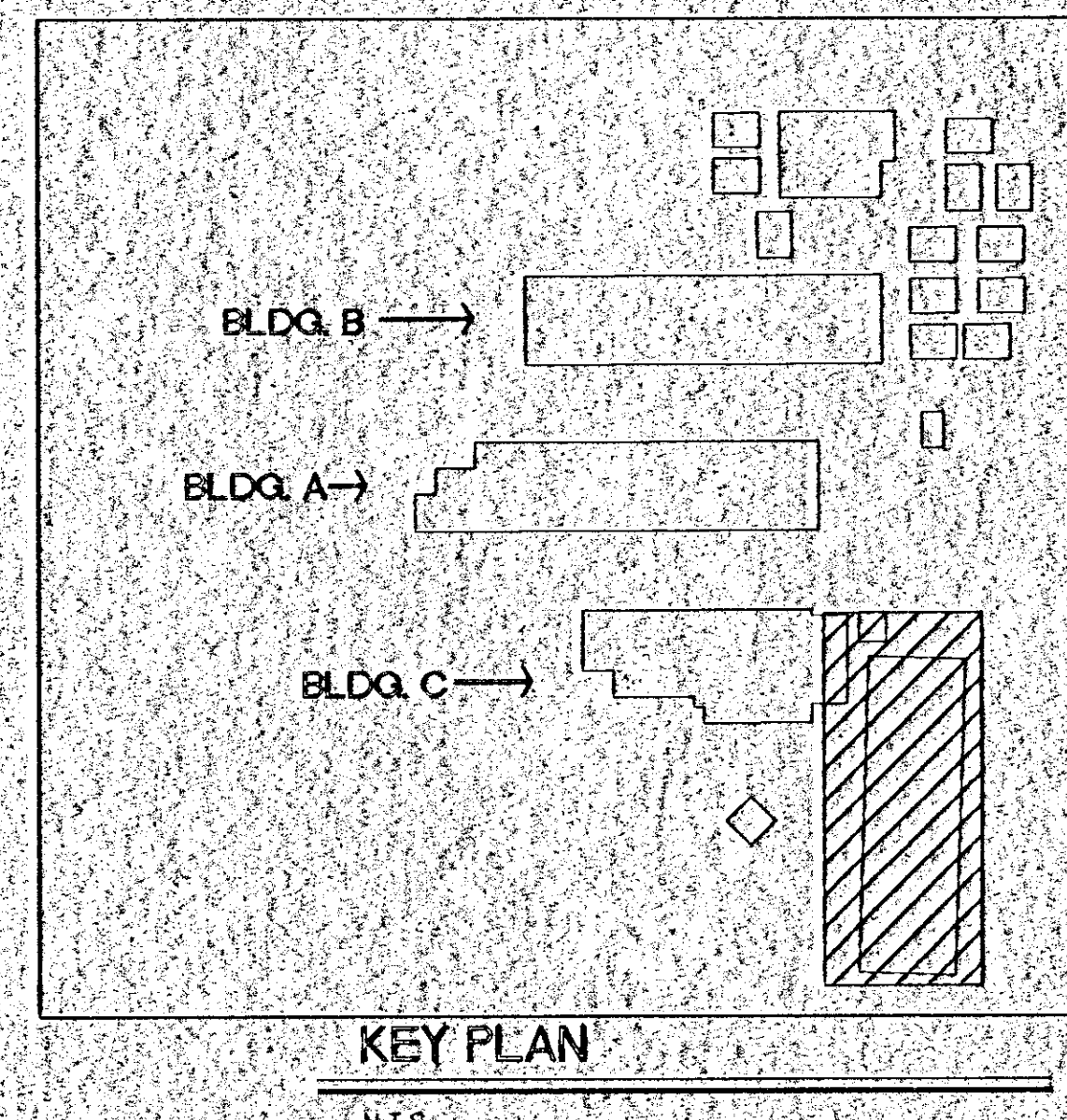

F:\PROJECTS\16\1604\160402\160402.dwg, 08/17/02, 10:02:33 AM, dp

FAUNTLEROY & LATHAM, INC.
ARCHITECTS, ENGINEERS, PLANNERS
229 ST. JOHN LANE • COVINGTON, LA 70433 • (985) 883-4100 • www.fl-lp.com

STATE OF LOUISIANA
J. HENRY MARTIN
REG. NO. 14670
REGISTERED
PROFESSIONAL ENGINEER
ELECTRICAL ENGINEER

RENOVATION TO

COVINGTON ELEMENTARY SCHOOL

325 S. JACKSON
COVINGTON, LOUISIANA

FLOOR PLAN
ELEC. POWER
& SPECIAL SYS.

202032

Dwn. Chk.
J.B. J.H.M.

Date Rev.
17 SEP 02

Sheet

Of

HANLIN & MARTIN
CONSULTING ENGINEERS, INC.
3021 35th St Suite D, (504) 833-6189
Metairie, LA 70001 FAX: (504) 831-6801

THESE DRAWINGS ARE THE SOLE PROPERTY OF FAUNTLEROY & LATHAM, INC. AND ARE ISSUED AS INSTRUMENTS OF SERVICE. THESE DRAWINGS SHALL NOT BE COPIED, REPRODUCED OR USED IN ANY MANNER WITHOUT WRITTEN CONSENT OF FAUNTLEROY & LATHAM, INC.

BUILDING B

BUILDING A

BUILDING C



ROOF PLAN

SCALE: NONE

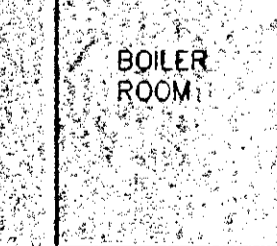
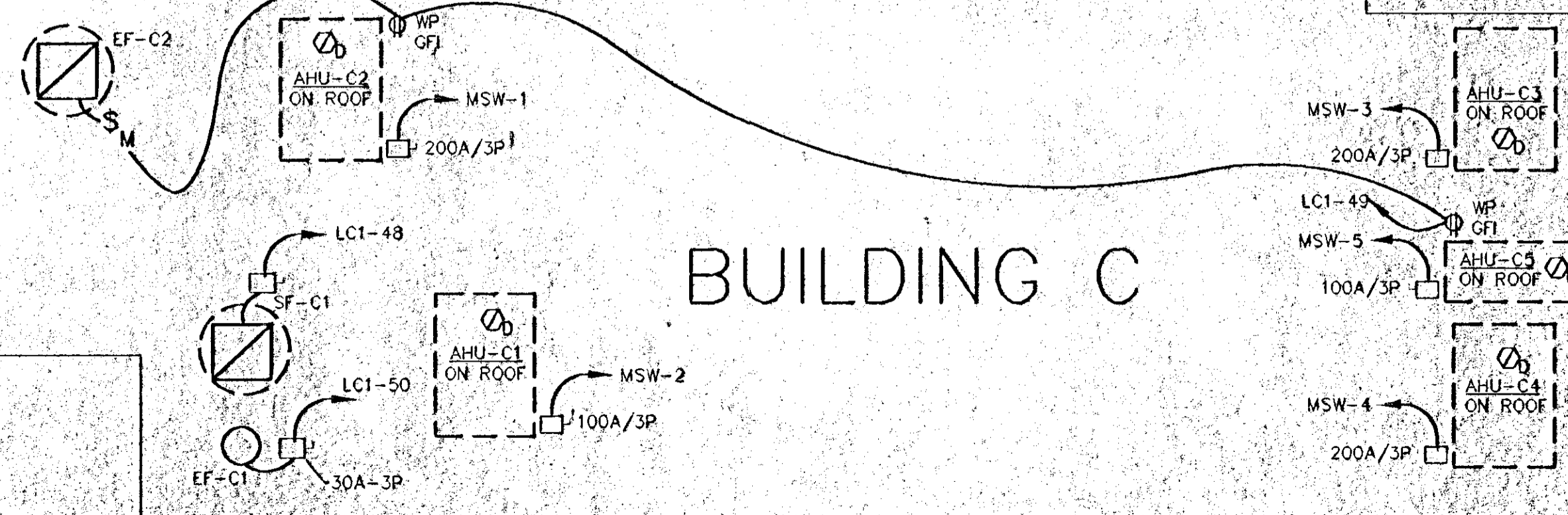
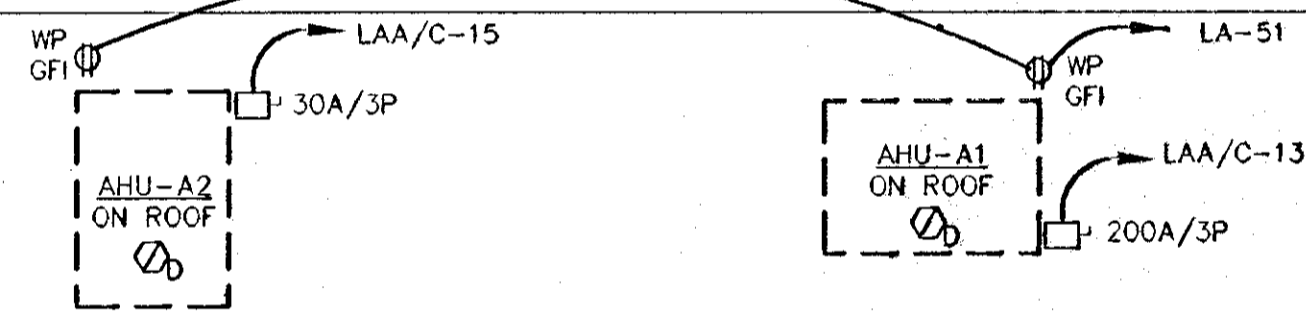

F:\PROJECTS\2002\202032\202032-03\DWG\202032-03-11-12-19 AM.dwg

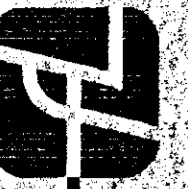

FAULTLEROY & LATHAM, INC.

ARCHITECTS, ENGINEERS, PLANNERS

229 ST. JOHN LANE • COVINGTON, LA 70433 • (985) 893-4100 • www.fl-inc.com



RENOVATION TO
COVINGTON ELEMENTARY SCHOOL
325 S. JACKSON
COVINGTON, LOUISIANA

ROOF PLAN

202032

Dwn.	Chk.
VB	J.H.M.
Date	Rev.
17 SEP 02	

39
Sheet of

HANDLIN & MARTIN
CONSULTING ENGINEERS, INC.
3021 35th St, Suite D • (504) 833-8189
Metairie, LA 70001 FAX (504) 831-6801

THESE DRAWINGS ARE THE SOLE PROPERTY OF FAULTLEROY & LATHAM, INC. AND ARE ISSUED AS INSTRUMENTS OF SERVICE. THESE DRAWINGS SHALL NOT BE COPIED, REPRODUCED, OR USED IN ANY MANNER WITHOUT WRITTEN CONSENT OF FAULTLEROY & LATHAM, INC.

FAUNTLEROY & LATHAM, INC. 09/17/02 04:54:22 PM. 4p

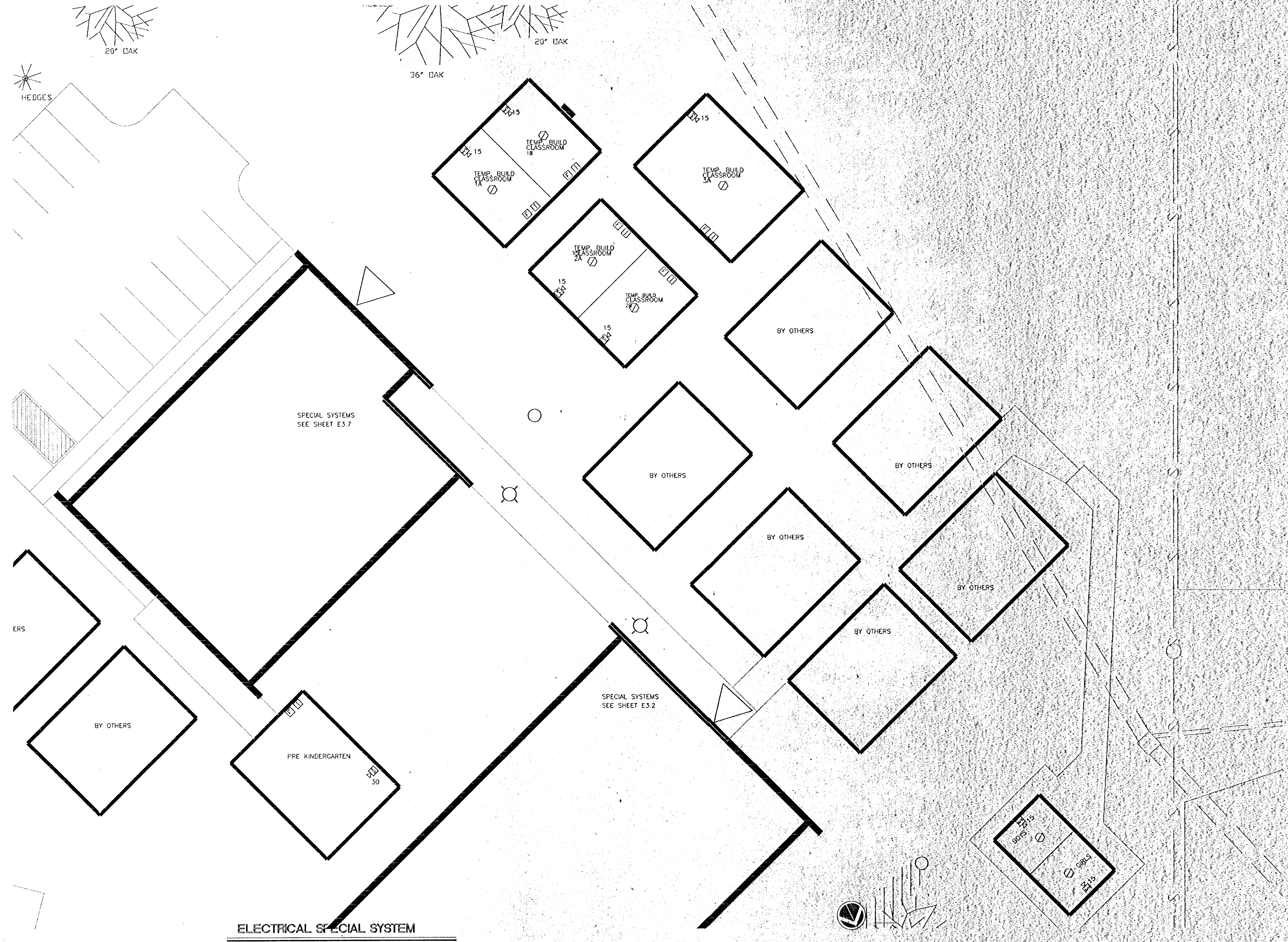

ELECTRICAL SPECIAL SYSTEM

SCALE: 3/32" = 1'-0"

HANDLIN & MARTIN
CONSULTING ENGINEERS, INC.
 3021 35th St. Suite D (504) 833-6189
 Metairie, LA 70001 FAX (504) 831-6801

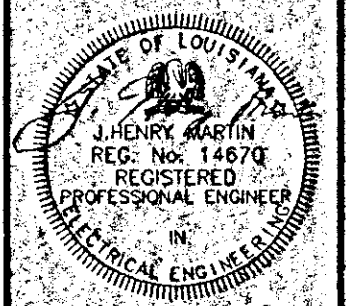
	
RENOVATION TO COVINGTON ELEMENTARY SCHOOL 325 S. JACKSON COVINGTON, LOUISIANA	
SITE PLAN SPECIAL SYS.	
202032	
Dwn. VB Date 17-SEP-02	Chk. JHM Rev.
E3.10 Sheet 01	
FAUNTLEROY & LATHAM, INC. ARCHITECTS, ENGINEERS, PLANNERS 229 ST. JOHN LANE • COVINGTON, LA 70433 • (985) 893-4100 • www.fl-inc.com	

THESE DRAWINGS ARE THE SOLE PROPERTY OF FAUNTLEROY & LATHAM, INC. AND ARE ISSUED AS INSTRUMENTS OF SERVICE. THESE DRAWINGS SHALL NOT BE COPIED, REPRODUCED OR USED IN ANY MANNER WITHOUT WRITTEN CONSENT OF FAUNTLEROY & LATHAM, INC.

FOUR ELECTRICAL SYMBOL SCHEDULE	
SYMBOL	DESCRIPTION
	DUPLEX CONVENIENCE OUTLET - 18" AFF ABOVE FINISHED FLOOR
	ISOLATED GROUND DUPLEX CONVENIENCE OUTLET - 18" AFF ABOVE FINISHED FLOOR
	DUPLEX RECEPTACLES MOUNTED 6" ABOVE COUNTER TOP CONFIRM WITH ARCHITECT
	OUTLET AT HEIGHT OF T.V. OUTLET CONFIRM LOCATION WITH ARCHITECT
	FOUR PLEX 110/20A CIRCUIT
	FLOOR MOUNTED OUTLET
	FLOOR MOUNTED OUTLET WITH W.P. HOUSING SEE DETAIL #
	SPECIAL OUTLET - NUMBER INDICATES THE AMPERE OR INDICATES NUMBER OF POLES
	TELEVISION CONFIRM EXACT LOCATION OF T.V. SIGNAL W
	TELEPHONE OUTLET 18" A.F.F.; "W" = WALL MOUNT 44" A.F.F.; COMPUTER OUTLET 18" ABOVE FINISHED FLOOR
	DATA/PHONE OUTLET, DATA/PHONE OUTLET COUNTER TOP MOUNTED
	DATA/PHONE OUTLET, DATA/PHONE OUTLET
	SINGLE POLE SWITCH - 44" ABOVE FINISHED FLOOR
	SINGLE POLE SWITCH WITH DIMMER - 44" ABOVE FINISHED FLOOR NUMBER INDICATES WATTAGE
	THREE WAY SWITCH - 44" ABOVE FINISHED FLOOR
	SINGLE POLE SWITCH - 44" A.F.F. "o" DENOTES FIXTURE SWITCH
	MANUAL STARTER WITH OVERCURRENT PROTECTION
	SWITCH WITH PILOT LIGHT INDICATOR 44" A.F.F.; SWITCH WITH KEY LOCK INDICATOR 44" A.F.F.; LIGHTING OR POWER PANEL BOARD - SURFACE MOUNTED
	LIGHTING OR POWER PANEL BOARD - RECESSED MOUNTED
	8"x4"x3/4" FIRE PROOF TELE. BOARD W/ #6 GND TO UTILITY CO. GND; DISCONNECT SWITCH - NF (NONE FUSED)
	BRANCH CIRCUIT HOME RUN TO PANEL, NO. OF ARROWS DENOTES NO. OF CIRCUITS - CROSS BARS, ETC. NO. OF WIRES
	WIRING EXPOSED
	WIRING RUN UNDER SLAB OR GROUND
	SURFACE RACEWAY WITH WIRE MOLD
	FLUORESCENT LIGHTING FIXTURE - CLG. MOUNT, WALL MOUNT
	EMERGENCY LIGHT
	EXIT LIGHT SINGLE FACE
	EXIT LIGHT DOUBLE FACE
	HEAT, VENT AND LIGHT FIXTURE
	INCANDESCENT LIGHTING FIXTURE - CEILING MOUNTED, WALL MOUNTED
	H.I.D. LIGHTING FIXTURE - CEILING MOUNTED, WALL MOUNTED
	POLE MOUNTED FIXTURE
	JUNCTION BOX
	PHOTO ELECTRIC CELL 1,800 VA
	HEAT DETECTOR 4" DIAGONAL RATE OF RISE
	SMOKE DETECTOR
	DUCT SMOKE DETECTOR
	METER
	CIRCUIT BREAKER
	STROBE - NUMBER INDICATES THE CANDLE OF STROBE
	STROBE/HORN - NUMBER INDICATES CANDLE OF STROBE
	FIRE ALARM CONTROL PANEL
	MANUAL PULL STATION - 44" A.F.F. WITH STOPPER TWO COVER 2 1/2" DEEP BOX WITH STOPPER #
	CEILING FAN
	GROUND FAULT INTERRUPTION CIRCUIT PROTECTION
	ABOVE FINISHED FLOOR
	EXPLOSION PROOF
	COUNTED TOP - 4" ABOVE COUNTER
	WEATHER PROOF FS 2 BOX MT. FLUSH W/WALL 12" ABOVE FINISHED GRADE
	HAND DRYER
	TAMPER SWITCH
	FLOW SWITCH
	SMOKE BEAM DETECTOR XMITTER
	SMOKE BEAM DETECTOR RECEIVER
	CONTROL MODULE (1-GANG BOX 1 1/2" DEEP)
	MONITOR MODULE (1-GANG BOX 1 1/2" DEEP)
	RELAY (ENCLOSURE PROVIDED)
	DOOR HOLDER (1-GANG BOX 1 1/2" DEEP)
	INTERCOM SPEAKER (ENCLOSURE PROVIDED)
	INTERCOM STATION
	INTERCOM PANEL
	P.A. SYSTEM SPEAKER
	P.A. SYSTEM MIC JACK
	P.A. SYSTEM WALL AMPLIFIER
	SECURITY SYSTEM KEYPAD
	PIR MOTION DETECTOR (1-GANG BOX 1 1/2" DEEP)
	DOOR CONTACT (1-GANG BOX 1 1/2" DEEP)
	REMOTE VOLUME CONTROL FOR P.A. SYSTEM
	OUTDOOR SPEAKER HORN
	INTERCOM
	MICROPHONE JACK COVER PLATE & JUNCTION BOX
	MICROPHONE WALL BOX
	SYMBOLS THAT ARE HATCHED ARE TO BE REMOVED.

NOTE: SOME SYMBOLS MAY NOT APPLY TO THIS CONTRACT.

PANEL "LA" SCHEDULE									
SERVICE: 120/208-3ø-4W MAIN: 225A GROUND: GROUND BAR BRANCHES: CIRCUIT BREAKER LOCATION: ELECTRICAL ROOM					A/C: 22,000 CAB. W/DOOR: NEMA 1 SURFACE MOUNT 178A LOAD: 178A TYPE: CE-AY, 500-NOOD CH-POWER R LINE SPACES: 84				
CIRCUIT No.	No. OF POLES	TRIP AMP	WIRE SIZE	GRD SIZE	COND SIZE	LOAD AMP	PHASE	DESCRIPTION	
1,3,5	1	20	12	12	1/2	42.97	1	LIGHTS	
2,4,6	1	20	12	12	1/2	38.8	1	LIGHTS	
7,9,11	1	20	12	12	1/2	38.8	1	LIGHTS	
8,10,12	1	20	12	12	1/2	38.8	1	LIGHTS	
13,15	1	20	12	12	1/2	19.6	1	LIGHTS	
16,18	1	25	10	10	3/4	40	1	HAND DRYERS	
17,19	1	25	10	10	3/4	40	1	HAND DRYERS	
14	1	20	12	12	1/2	9.6	1	SPARE	
20,22,24	1	20	12	12	1/2	22.5	1	OUTLETS	
21	1	20	12	12	1/2	22.5	1	OUTLETS	
23,25	1	25	10	10	3/4	40	1	HAND DRYERS & OUTLETS	
26,28	1	20	12	12	1/2	15	1	OUTLETS	
27,29,31	1	20	12	12	1/2	22.5	1	OUTLETS	
30,32	1	20	12	12	1/2	15	1	OUTLETS	
33,35	1	20	12	12	1/2	15	1	OUTLETS FOR REF. AND MICROWAVE	
34,36	1	20	12	12	1/2	10	1	VEND MACHINES	
36,38,40	1	20	12	12	1/2	22.5	1	OUTLETS	
37,39	1	20	12	12	1/2	22.5	1	OUTLET FOR WATER COOLER	
41,43,45	1	20	12	12	1/2	22.5	1	OUTLET	
42,44,46	1	20	12	12	1/2	22.5	1	OUTLET	
47,49	1	20	12	12	1/2	15	1	OUTLETS	
48,50	1	20	12	12	1/2	15	1	OUTLETS	
51	1	20	12	12	1/2	5	1	OUTLET ON ROOF	
53	1	20	12	12	1/2	7.5	1	OUTLET	
52,54,56	1	20	12	12	1/2	22.5	1	OUTLETS	
55	1	30	10	10	3/4	25	1	WATER HEATER	

PANEL "LAC" SCHEDULE									
SERVICE: 120/208-3ø-4W MAIN: 100A M.L.O. GROUND: GROUND BAR, ISOLATED GROUND BAR BRANCHES: CIRCUIT BREAKER LOCATION: ELECTRIC RM. BLDG. "A"					A/C: 22,000 CAB. W/DOOR: NEMA 1 SURFACE MOUNT LOAD: 45 TYPE: CE-AY, 500-NOOD CH-POWER R LINE SPACES: 42				
CIRCUIT No.	No. OF POLES	TRIP AMP	WIRE SIZE	GRD SIZE	COND SIZE	LOAD AMP	PHASE	DESCRIPTION	
1,3,5	1	20	12	12	1/2	17.5	1	OUTLETS	
2,4,6	1	20	12	12	1/2	17.5	1	OUTLETS	
7,9,11	1	20	12	12	1/2	17.5	1	OUTLETS	
8,10,12	1	20	12	12	1/2	17.5	1	OUTLETS	
13,15,17	1	20	12	12	1/2	17.5	1	OUTLETS	
14,16,18	1	20	12	12	1/2	17.5	1	OUTLETS	
19,21,23	1	20	12	12	1/2	17.5	1	OUTLETS	
20,22,24	1	20	12	12	1/2	17.5	1	OUTLETS	
25	1	20	12	12	1/2	17.5	1	OUTLETS	
26	1	20	12	12	1/2	17.5	1	OUTLETS	
27,29	1	20	12	12	1/2	17.5	1	OUTLETS	
30,32,34	1	20	12	12	1/2	17.5	1	OUTLETS	
31	1	20	12	12	1/2	5.8	1	OUTLETS	
33,37	-	-	-	-	-	-	-	SPACE	

PANEL "LB" SCHEDULE									
SERVICE: 120/208-3ø-4W MAIN: 225A MAIN LUG ONLY GROUND: GROUND BAR BRANCHES: CIRCUIT BREAKER LOCATION: ELECTRICAL ROOM AREA B1 & B2 JANITORS CLOSET					A/C: 22,000 CAB. W/DOOR: NEMA 1 SURFACE MOUNT LOAD: 113 TYPE: CE-AY, 500-NOOD CH-POWER R LINE SPACES: 64				
CIRCUIT No.	No. OF POLES	TRIP AMP	WIRE SIZE	GRD SIZE	COND SIZE	LOAD AMP	PHASE	DESCRIPTION	
1,3,5	1	20	12	12	1/2	22.5	1	OUTLETS	
2,4	1	20	12	12	1/2	15	1	OUTLETS	
6,8,10	1	20	12	12	1/2	22.5	1	OUTLETS	
12,16	1	20	12	12	1/2	22.5	1	OUTLETS	
7,9,11	1	20	12	12	1/2	22.5	1	OUTLETS	
13	1	25	10	10	3/4	9	1	OUTLETS	
17,18	-	-	-	-	-	-	-	SPACE	
21,23	-	-	-	-	-	-	-	SPACE	
25,27,29	1	20	12	12	1/2	38.8	-	LIGHTS	
26,28,30	1	20	12	12	1/2	38.8	-	LIGHTS	
31,33	1	20	12	12	1/2	10.00	-	LIGHTS EM (33) WITH C.B. LOCK	
32,34	1	20	12	12	1/2	25.78	-	LIGHTS	
38,40	2	20	-	-	-	-	-	SPARE	
35,37,39	1	20	12	12	1/2	38.8	1	LIGHTS	
41,51,9,20,42,43,44	1	25	10	10	3/4	105	1	HAND DRYER	
22	1	20	12	12	1/2	15	1	LIGHTS	
24	1	20	12	12	1/2	10	1	EMERGENCY LIGHT WITH C.B. LOCK	
40	2	30	10	10	3/4	21.6	1	WATER HEATER	
41	1	20	12	12	1/2	9	1	OUTLETS	
46	3	60	6	8	1 1/4	48	1	PRE K BLDG.	

PANEL "LAA/C" SCHEDULE									
SERVICE: 120/208-3ø-4W MAIN: 800A MAIN LUG ONLY GROUND: GROUND BAR BRANCHES: CIRCUIT BREAKER LOCATION: ELECTRICAL ROOM AREA A1					A/C: 22,000 CAB. W/DOOR: NEMA 1 SURFACE MOUNT LOAD: 528 + 25% = 657 TYPE: CE-AY, 500-NOOD CH-POWER R LINE SPACES: 64				
CIRCUIT No.	No. OF POLES	TRIP AMP	WIRE SIZE	GRD SIZE	COND SIZE	LOAD AMP	PHASE	DESCRIPTION	
1,3,5	3	125	1	8	1 1/2	282	3	A/C ELECTRIC HEAT	
2,4	3	125	1	8	1 1/2	188	3	A/C ELECTRIC HEAT	
7,9,11	SPACE	-	-	-	-	-	-	-	
8	3	25	10	10	3/4	14	3	ELECTRIC HEAT	
10	3	25	10	10	3/4	14	3	ELECTRIC HEAT	
11	3	25	10	10	3/4	14	3	ELECTRIC HEAT	
12	3	20	10	10	3/4	14	3	ELECTRIC HEAT	
13	3	150	1/0	6	2	104	3	AHU-A1 ON ROOF	
14	3	25	10	10	3/4	14	3	ELECTRIC HEAT	
15	3	30	10	10	3/4	18	3	AHU-A2 ON ROOF	
17	3	25	10	10	3/4	14	3	ELECTRIC HEAT	
-	-	-	-	-	-	-	-	-	
-	-	-	-	-	-	-	-	-	

PANEL "MSW" SCHEDULE									
SERVICE: 120/208V-3ø-4W MAIN: 2500 ML GROUND: GROUND BAR BRANCHES: CIRCUIT BREAKER LOCATION: MAIN ELECTRICAL ROOM OLD BOILER ROOM					A/C: 65,000 CAB. W/DOOR: NEMA FREE STANDING LOAD: 2350 AMP TYPE: CE-SWB 500-SWB CH-SWB SPACES: -				
CIRCUIT No.	No. OF POLES	TRIP AMP	WIRE SIZE	GRD SIZE	COND SIZE	LOAD AMP	PHASE	DESCRIPTION	
1	3	125	1/0	6	2	75	3	AHU-C2	
2	3	170	2/0	6	2	104	3	AHU-C1	
3	3	150	1/0	6	2	104	3	AHU-C3	
4	3	150	1/0	6	2	104	3	AHU-C4	
5	3	150	1/0	6	2	104	3	AHU-C5	
6	3	225	4/0	4	3	178	3	PANEL LA	
7	3	100	2	6	1 1/2	45	3	PANEL LAC	
8	3	225	4/0	4	3	163	3	PANEL LB	
9	3	800	(2) 500	1/0	4	662.63	3	PANEL LB A/O	
10	3	100	2	6	1 1/2	45	3	PANEL LC	
11	3	100	2	6	1 1/2	55.83	3	PANEL LG	
12	3	60	6	8	1	25	3	PANEL LD	
13	3	800	(2) 500	1/0	4	662	3	PANEL LBA/O	
14	3	225	4/0	4	3	93	3	PANEL LCI	
15	3	225	4/0	4	3	52.24	3	PANEL LG	
16	3	60	6	8	1	254	3	PANEL LE	
17	3	100	1/0	6	2	68	3	PANEL LBC	
18	-	-	-	-	-	-	-	-	
19	-	-	-	-	-	-	-	-	
20	-	-	-	-	-	-	-	-	

LIGHT FIXTURE SCHEDULE				
NK	MANF.	CAT. NO.	LAMP	REMARKS
F1	LITHONIA	2GT8 3 3/2 A 19 120V 1/3 GEB	(3) F032/35K	LIGHTS
	WILLIAMS	5223 SWKA19 120 EB	(3) F032/35K	20
F2	LITHONIA	2GT8 3 3/2 A 12 120V 1/3 GEB	(3) F032/35K	1/0
	WILLIAMS	5223 SWKA110 120 EB	(3) F032/35K	-
F3	LITHONIA	2GT8 2 3/2 A 12 120V GEB	(2) F032/35K	-
	WILLIAMS	5222 SWKA110 120 EB	(2) F032/35K	-
F4	LITHONIA			

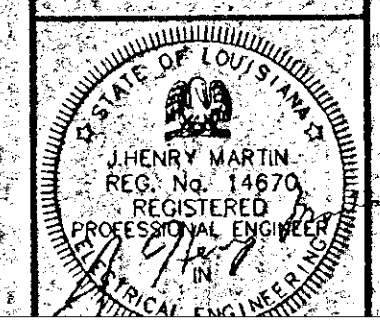

PANEL "LBC" SCHEDULE

SERVICE: 120/208-3ø-4W AIC: 22,000
 MAIN: 100A MAIN LUG ONLY CAB. W/DOOR: SURFACE MOUNTED
 GROUND: GROUND BAR & ISOLATED GROUND BAR LOAD: 66
 BRANCHES: CIRCUIT BREAKER TYPE: GE-AY, SØ-D-NØØD
 LOCATION: ELECTRICAL ROOM AREA B1 SPACES: 42
 INTERNAL TVSS NOTE: ALL C.B. SHALL BE BOLT ON

CIRCUIT No.	No. OF POLES	TRIP AMP	WIRE SIZE	GRD SIZE	COND SIZE	LOAD AMP	PHASE	DESCRIPTION
1,3	1	20	12	12	12	17.5	1	COMPUTER
5,7	1	20	12	12	12	17.5	1	COMPUTER
9,11	1	20	12	12	12	17.5	1	COMPUTER
2,4	1	20	12	12	12	17.5	1	COMPUTER
6,8	1	20	12	12	12	17.5	1	COMPUTER
10,12	1	20	12	12	12	17.5	1	COMPUTER
14,16	1	20	12	12	12	17.5	1	COMPUTER
18,20	1	20	12	12	12	17.5	1	COMPUTER
13,15	1	20	12	12	12	17.5	1	COMPUTER
17,19	-	-	-	-	-	-	-	SPACE
21,23	1	20	12	12	12	17.5	-	COMPUTER
25,27	1	20	12	12	12	17.5	-	COMPUTER
22,24	1	20	12	12	12	12.6	-	COMPUTER
-	-	-	-	-	-	-	-	-

PANEL "LC" SCHEDULE

SERVICE: 120/208-3ø-4W AIC: 22,000
 MAIN: 100A CAB. W/DOOR: NEMA 1 RECESSED
 GROUND: GROUND BAR LOAD: 50.50 + 25% = 63.13
 BRANCHES: CIRCUIT BREAKER TYPE: GE-AY, SØ-D-NØØD
 LOCATION: CAFETERIA SPACES: 42
 NOTE: NOT ALL C.B. SHALL BE BOLT ON

CIRCUIT No.	No. OF POLES	TRIP AMP	WIRE SIZE	GRD SIZE	COND SIZE	LOAD AMP	PHASE	DESCRIPTION
1	1	20	12	12	1/2	7.5	1	LIGHTS
2	1	20	12	12	1/2	25.5	1	LIGHTS
3,5	1	20	12	12	1/2	7.5	1	LIGHTS
4	1	20	12	12	1/2	7.5	1	LIGHTS W/ C.B. LOCK
6	1	20	12	12	1/2	10.0	1	CEILING FANS
7	1	20	12	12	1/2	4.0	1	HOOD LIGHTS

PANEL "LC1" SCHEDULE

SERVICE: 120/208/23ø/24W AIC: 22,000
 MAIN: 200 MAIN LUG ONLY CAB. W/DOOR: SURFACE MOUNT
 GROUND: GROUND BAR, ISOLATED GROUND LOAD: 93 AMP
 BRANCHES: CIRCUIT BREAKER TYPE: GE-AY, SØ-D-NØØD
 LOCATION: IN KITCHEN SPACES: 20
 INTERNAL TVSS NOTE: NOT ALL C.B. SHALL BE BOLT ON

CIRCUIT No.	No. OF POLES	TRIP AMP	WIRE SIZE	GRD SIZE	COND SIZE	LOAD AMP	PHASE	DESCRIPTION
1	1	30	10	10	3/4	20	-	DISHWASHER ITEM 19A
3,5	1	20	12	12	1/2	12	1	OVENS ITEM 20
7	-	-	-	-	-	-	-	SPACE
2	1	20	12	12	1/2	6	1	OUTLET FOR FUTURE USE
4	1	20	12	12	1/2	3	1	FRYER WITH FILTER
6	1	20	12	12	1/2	5	1	TILTING SKILLET
9	1	30	12	12	1/2	21	1	MIXER FLOOR MOUNTED
11	1	20	10	10	3/4	9.6	1	REFRIGERATOR ITEM 29
13	1	20	12	12	1/2	9.6	1	REFRIGERATOR ITEM 29
8	1	20	12	12	1/2	5	1	ICE MAKER ITEM #31
10,12	1	20	12	12	1/2	3	1	OUTLET OVER WORK TABLE
15,45	1	20	12	12	1/2	17.2	1	HOT FOOD CABINET (PUSH TYPE) SEE NOTES
17,19	2	20	12	12	1/2	28.8	1	SERVING LINE
14	1	20	12	12	1/2	3	1	COMPUTER FOR SERVING LINE ISOLATED GROUND
16,18,20	1	20	12	12	1/2	15	1	OUTLET IN OFFICE & DISHWASHER
21	1	20	12	12	1/2	9.8	1	DOOR MOTOR FOR KITCHEN
23	1	20	12	12	1/2	5	1	-
25	1	25	12	12	1/2	20	1	HAND DRYER
22	1	20	12	12	1/2	7	1	HWP & OUTLETS
24	1	20	12	12	1/2	2	1	P.A. ISOLATED GROUND
27	1	20	12	12	1/2	5	1	MILK COOLER
31	1	20	12	12	1/2	5.4	1	WALK-IN COOLER ITEM 27a
32	1	20	12	12	1/2	10	1	WALK-IN FREEZER ITEM 27b
29	2	20	12	12	1/2	7.9	1	FREEZER
26,28,30	1	20	12	12	1/2	15	1	CAFETERIA OUTLET
36,38	1	20	12	12	1/2	10	1	MILK COOLER
33	1	20	12	12	1/2	10	1	CONTROL FOR WATER HEATER
35	-	-	-	-	-	-	-	SPACE
37,39,41	1	20	12	12	1/2	8	1	COUNTER - OUTLETS
43	1	20	12	12	1/2	1	1	STEAMER
49,44	1	20	12	12	1/2	8	1	COUNTER - OUTLETS

PANEL "LBA/C" SCHEDULE

SERVICE: 120/208-3ø-4W AIC: 22,000
 MAIN: 800A MAIN LUG ONLY CAB. W/DOOR: NEMA 1 SURFACE MOUNTED
 GROUND: GROUND BAR LOAD: 662.83
 BRANCHES: CIRCUIT BREAKER TYPE: GE-AY, SØ-D-NØØD
 LOCATION: ELECTRICAL ROOM AREA B1 SPACES: -
 NOTE: NOT ALL C.B. SHALL BE BOLT ON

CIRCUIT No.	No. OF POLES	TRIP AMP	WIRE SIZE	GRD SIZE	COND SIZE	LOAD AMP	PHASE	DESCRIPTION
1	3	250	250	4	3	190	3	A/C / HEATER
2	3	250	250	4	3	190	3	A/C / HEATER
3	3	170	3/0	6	2	100	3	A/C / HEATER
4	-	-	-	-	-	-	-	SPACE
8,10	-	-	-	-	-	-	-	-
-	-	-	-	-	-	-	-	UNIT HEATER
18	2	20	12	12	1/2	9.6	1	UH-B7
20	2	20	12	12	1/2	9.6	1	UH-B3

PANEL "LG" SCHEDULE

SERVICE: 120/208-3ø-4W AIC: 22,000
 MAIN: 200A MAIN LUG ONLY CAB. W/DOOR: NEMA 1 RECESSED
 GROUND: GROUND BAR LOAD: 55.28
 BRANCHES: CIRCUIT BREAKER TYPE: SØ-D-NØØD
 LOCATION: GYM SPACES: 42
 NOTE: NOT ALL C.B. SHALL BE BOLT ON

CIRCUIT No.	No. OF POLES	TRIP AMP	WIRE SIZE	GRD SIZE	COND SIZE	LOAD AMP	PHASE	DESCRIPTION
1,3	2	20	12	12	1/2	22.18	1	GYM LIGHT
2	1	20	12	12	1/2	15.6	1	STAGE SPOT LIGHTS
4	1	20	12	12	1/2	5.87	1	RESTROOM
5	1	20	12	12	1/2	7.20	1	STAGE LIGHTS IN CEILING (FLUORESCENT DIMMING)
6	1	20	12	12	1/2	6	1	OUTLET
7	1	20	12	12	1/2	5	1	WELL CHAIR LIFT
8	1	20	12	12	1/2	6	1	OUTLETS
9	2	30	10	10	3/4	21.63	1	WATER HEATER

PANEL "LE" SCHEDULE

SERVICE: 12-Ø/208-3ø-4W AIC: 22,000
 MAIN: 60 A MAIN LUG ONLY CAB. W/DOOR: SURFACE MOUNT
 GROUND: GROUND BAR LOAD: 2.54
 BRANCHES: CIRCUIT BREAKER TYPE: GE-AE, SØ-D-NEHB
 LOCATION: MAIN ELECTRICAL EQUIP ROOM SPACES: 20

CIRCUIT No.	No. OF POLES	TRIP AMP	WIRE SIZE	GRD SIZE	COND SIZE	LOAD AMP	PHASE	DESCRIPTION
1	1	20	12	12	1/2	3	1	BUILDING LIGHT
2	1	20	12	12	1/2	2	1	OUTLET
3-5	1	20	12	12	1/2	10	1	THROUGH PHOTO CELL
-	-	-	-	-	-	-	-	-
-	-	-	-	-	-	-	-	-

ELECTRICAL SYMBOL SCHEDULE, LIGHTING FIXTURE SCHEDULE AND PANELBOARDS

HANDLIN & MARTIN
 CONSULTING ENGINEERS, INC.
 3021 35th St. Suite D (504) 833-6189
 Metairie, LA 70001 FAX (504) 831-6801

P:\PROJECTS\REVENUE\2020\2020-09-25 13 AM.VB

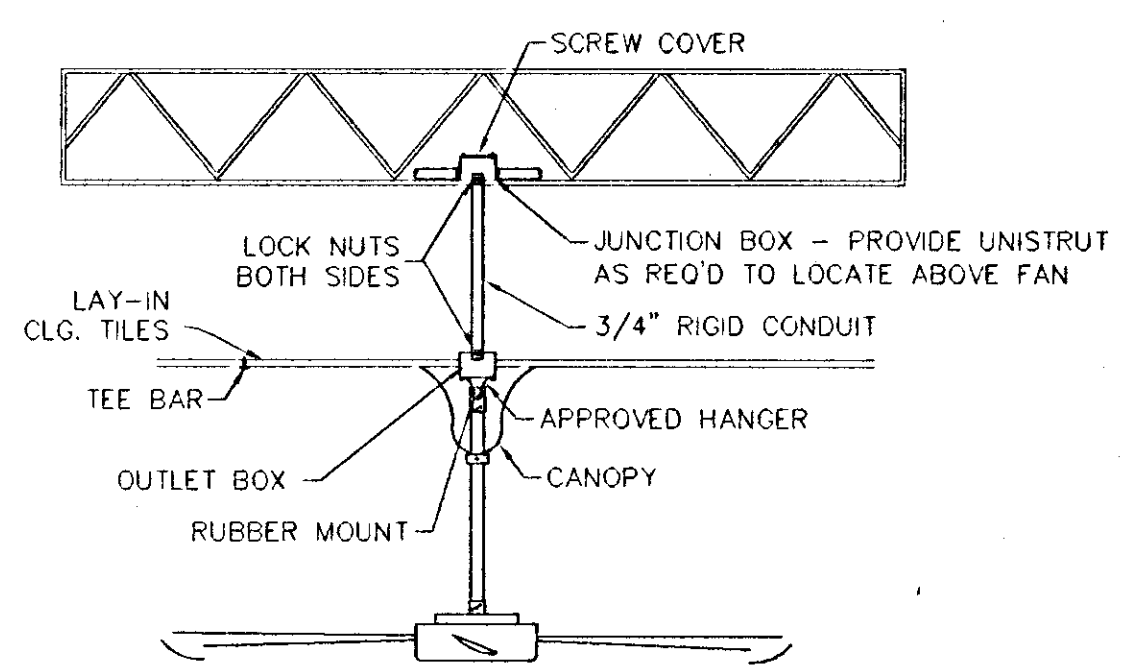
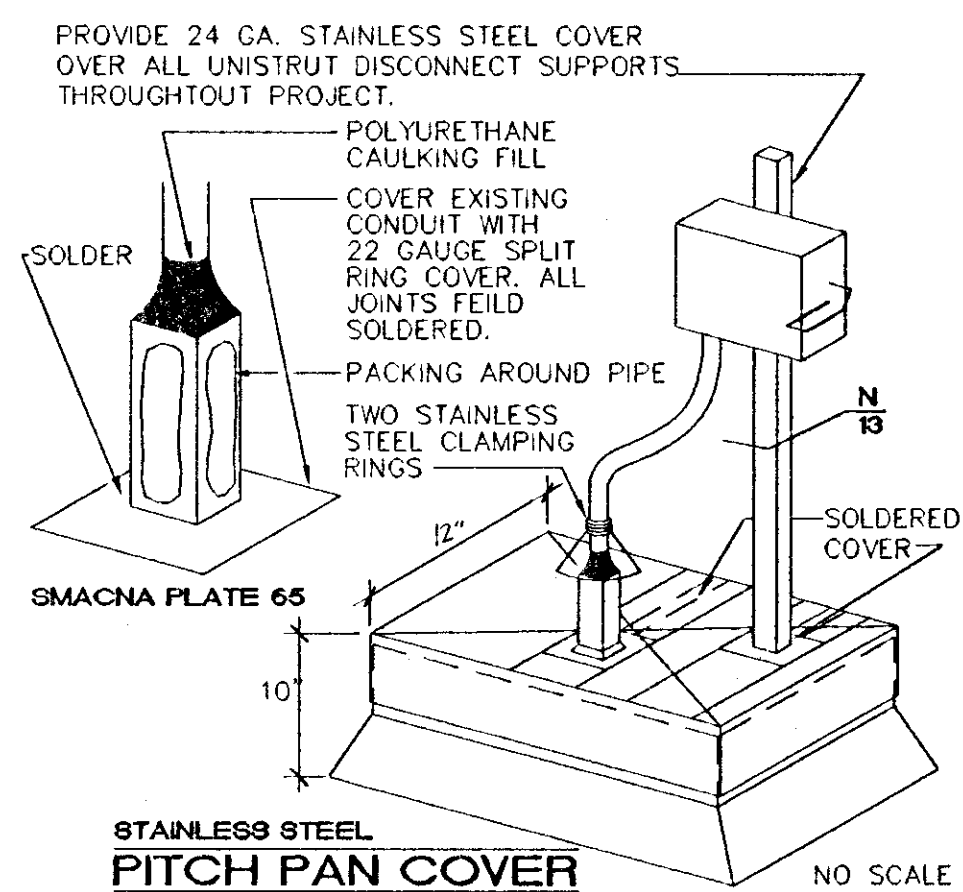

CEILING FAN MOUNTING DETAIL
SCALE: N.T.S.

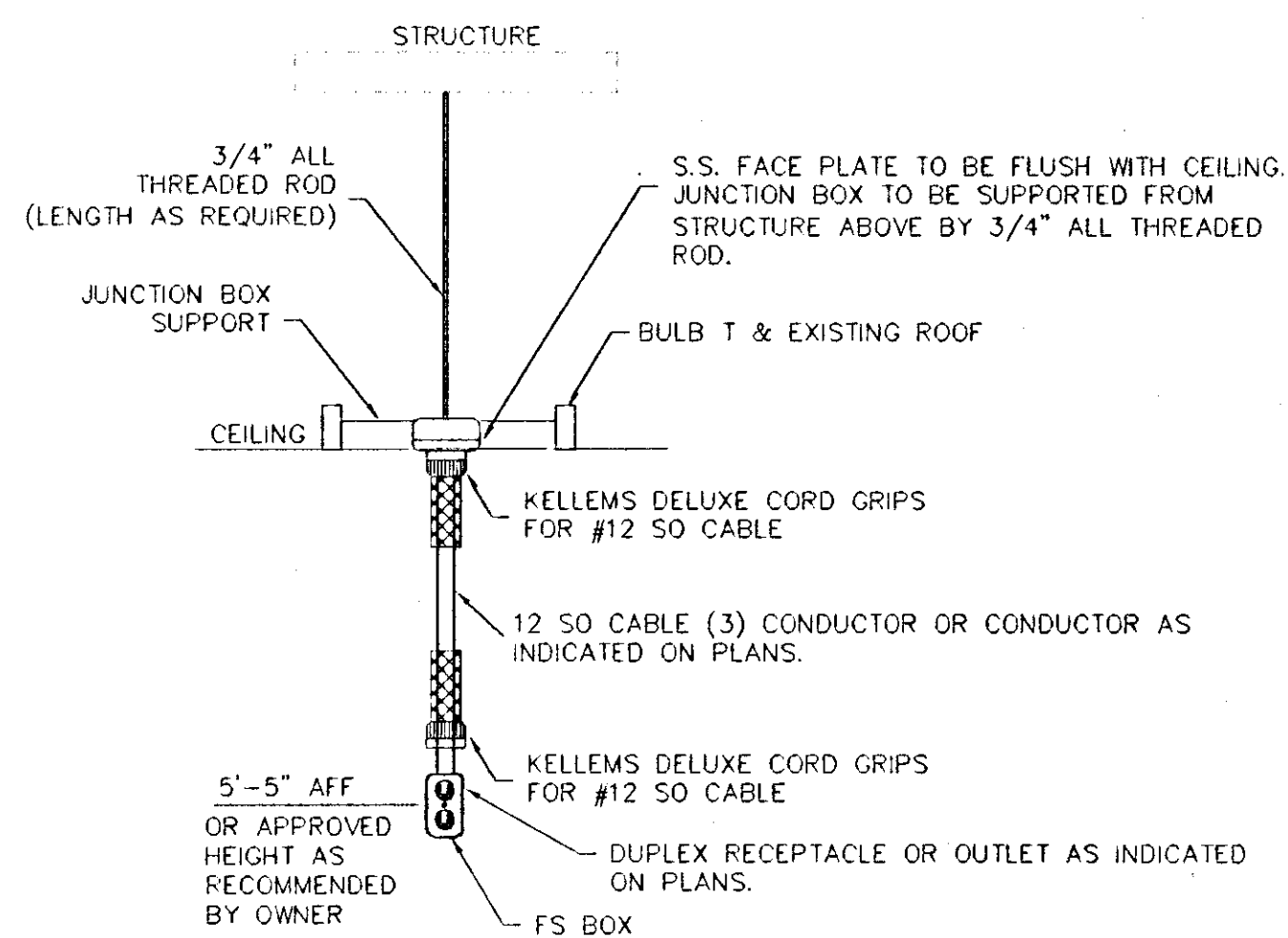

RECEPTACLE DROP (TYPICAL)
SCALE: N.T.S.

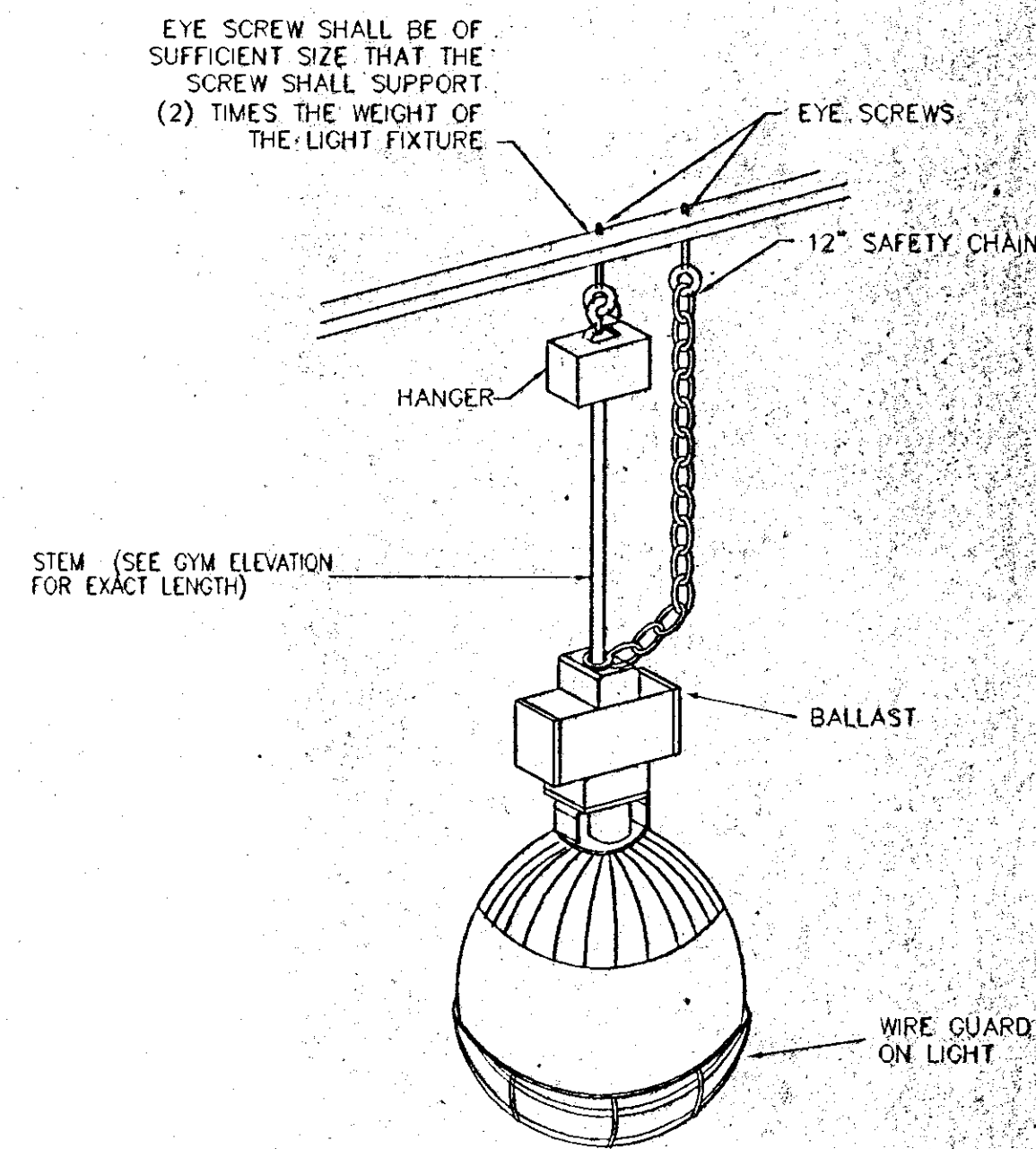

MOUNTING DETAIL

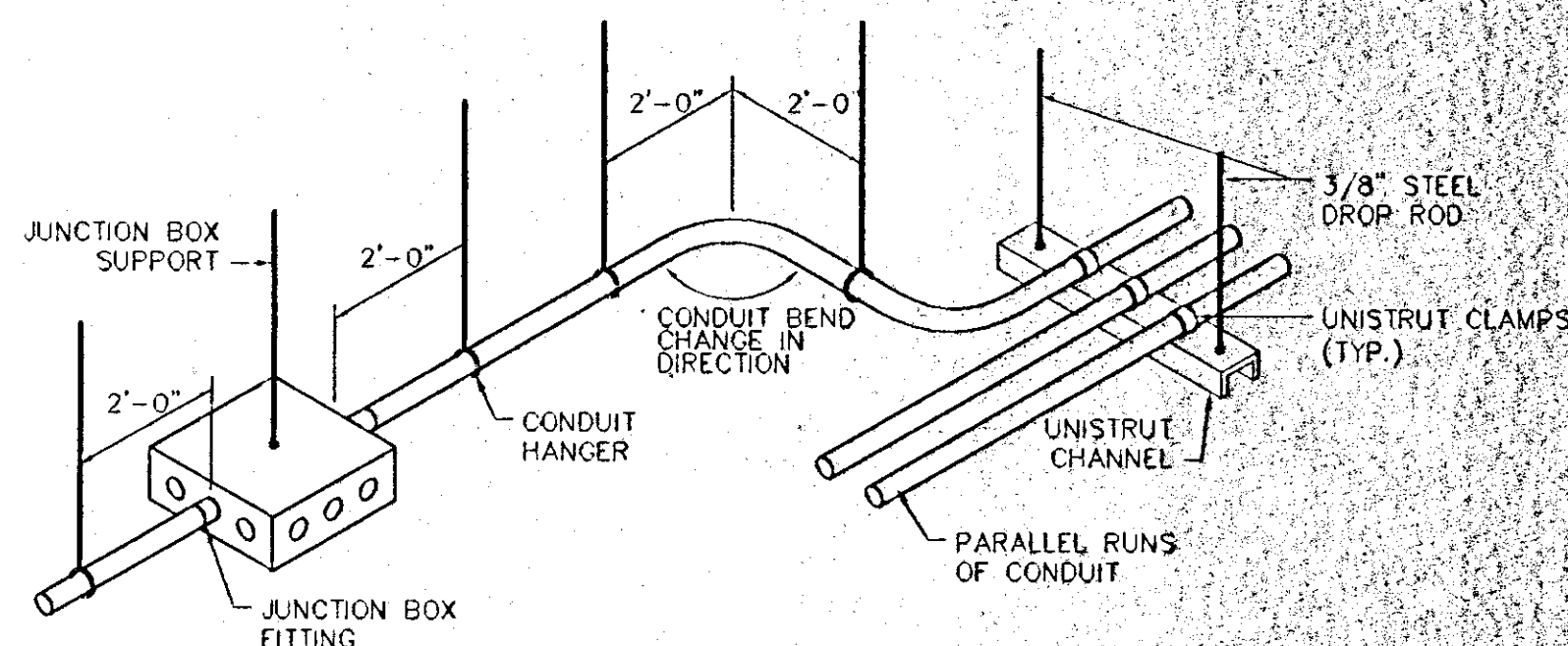

HANGER AND SUPPORT DETAIL
N.T.S.

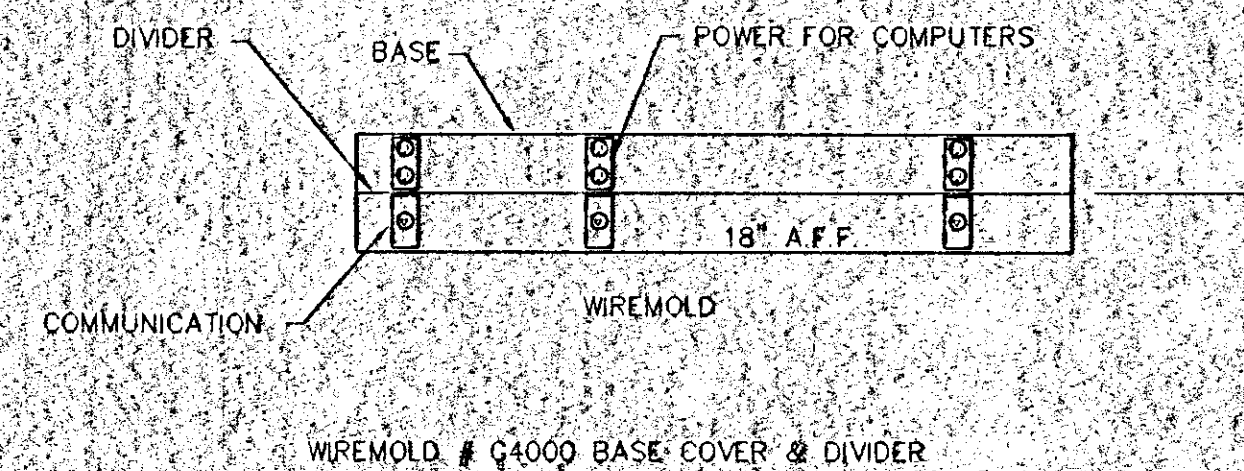

TYPICAL CLASSROOM
SCALE: NONE

ELECTRICAL DETAILS

SCALE: N.T.S.

HANDLIN & MARTIN
CONSULTING ENGINEERS, INC.
3021 35th St., Suite D., (504) 833-6189
Metairie, LA 70001 FAX (504) 831-8801

FAUNTLEROY & LATHAM, INC.
ARCHITECTS, ENGINEERS, PLANNERS
229 ST. JOHN LANE • COVINGTON, LA 70433 • (985) 893-4100 • WWW.FL-INC.COM

COVINGTON ELEMENTARY SCHOOL
325 S. JACKSON
COVINGTON, LOUISIANA

ELEC. DETAILS

202032

Dwn.	Chk.
vB	J.H.M.
Date	Rev.
17 SEP 02	

E44
Sheet 4 of 4

THESE DRAWINGS ARE THE SOLE PROPERTY OF FAUNTLEROY & LATHAM, INC. AND ARE ISSUED AS INSTRUMENTS OF SERVICE. THESE DRAWINGS SHALL NOT BE COPIED, REPRODUCED OR USED IN ANY MANNER WITHOUT WRITTEN CONSENT OF FAUNTLEROY & LATHAM, INC.

P:\SERVICES\REVISED\COV\2002\202032.dwg, 09/17/02 11:22:04 AM, 02

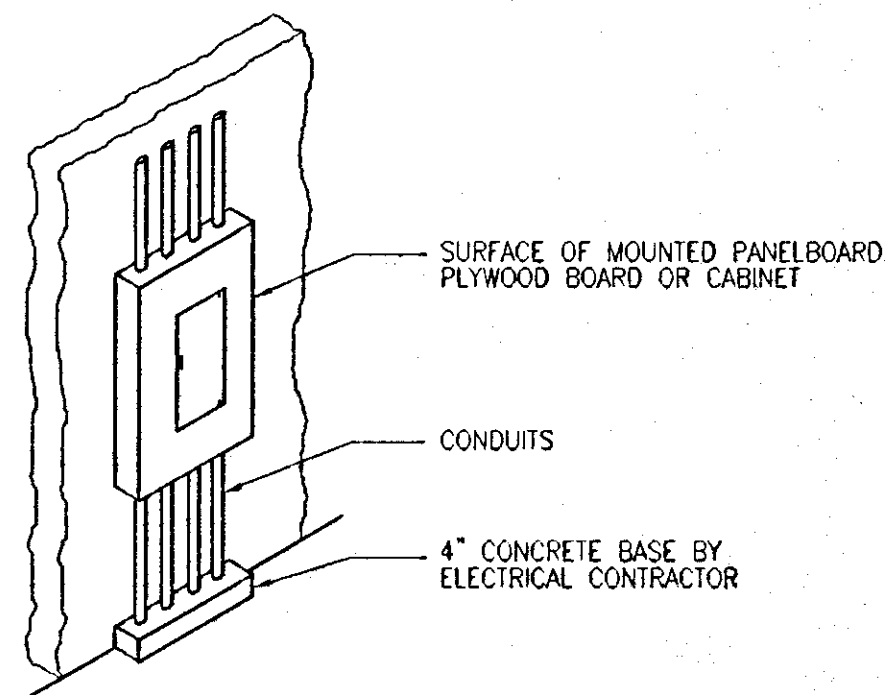

**DETAIL OF SURFACE MOUNTED
PANELBOARD, PLYWOOD BOARD,
CABINET ETC. INSTALLATION (TYPICAL)**

N.T.S.

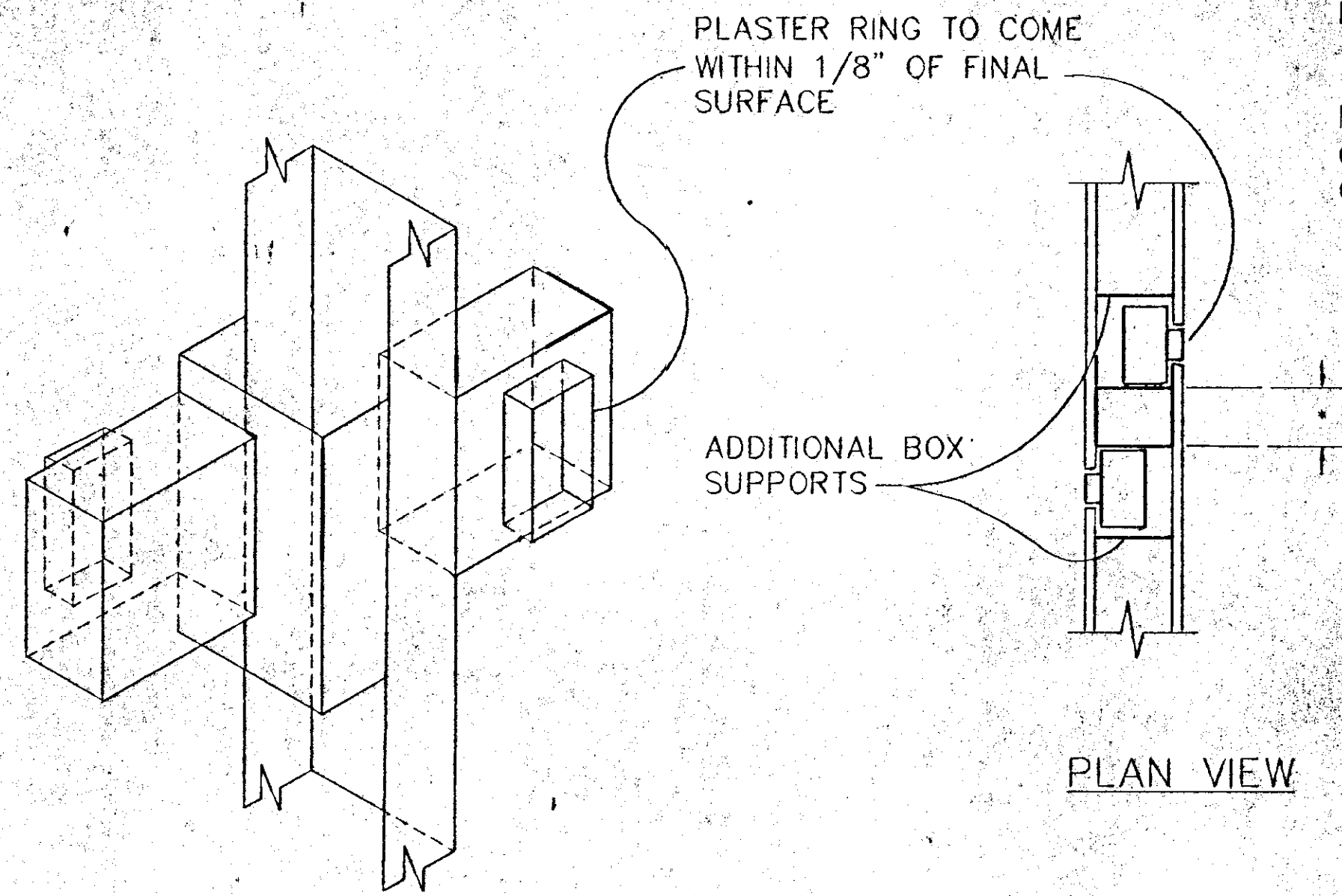

DEVICE OUTLETS SIDE BY SIDE DETAIL
SCALE: N.T.S.

SEE ARCHITECTURAL PLANS
FOR WALL CONSTRUCTION

*NOTE:
MINIMUM HORIZONTAL SEPARATION
OF 24" WHEN PENETRATIONS
OCCUR IN RATED WALL

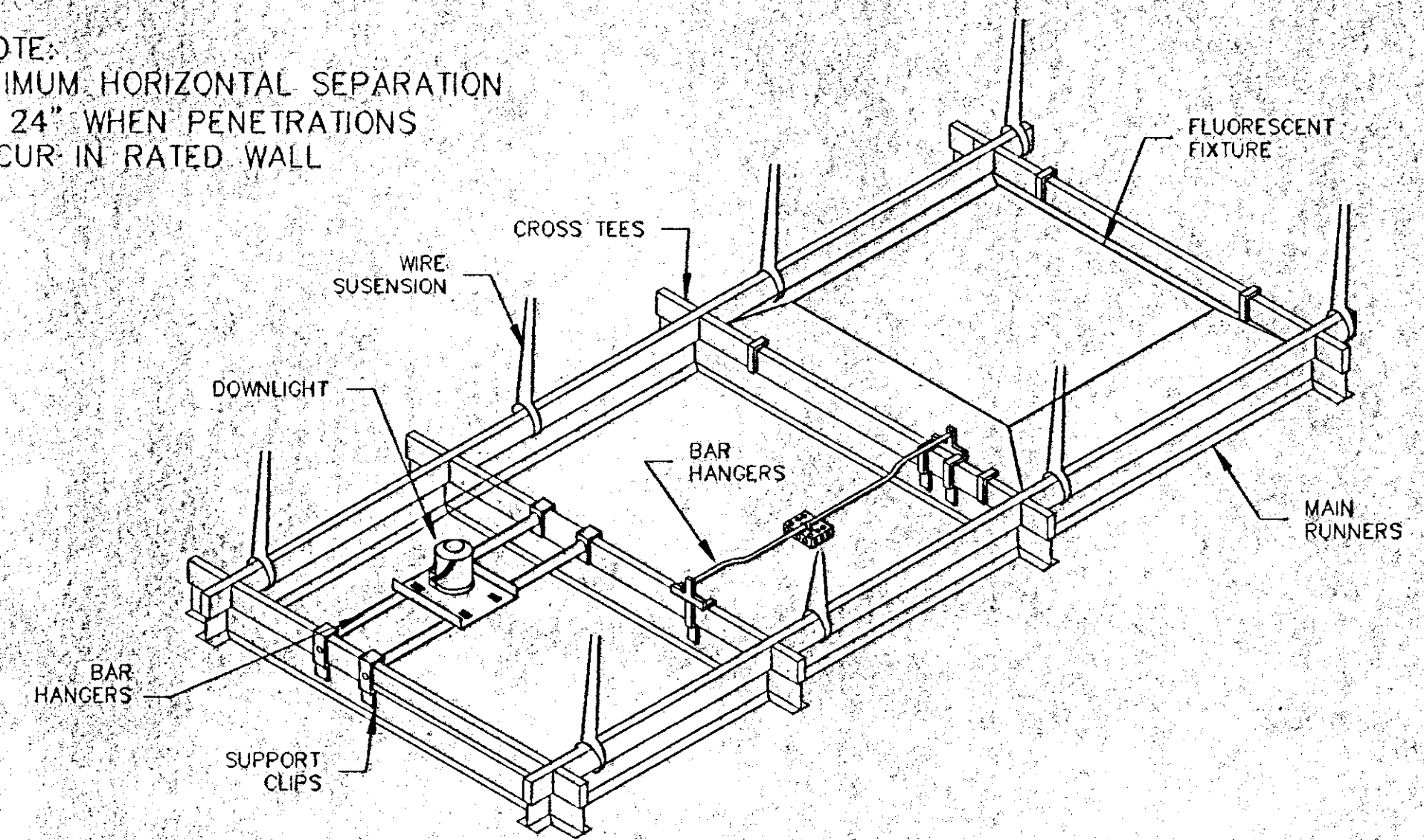

FIXTURE SUPPORT DETAIL

N.T.S.

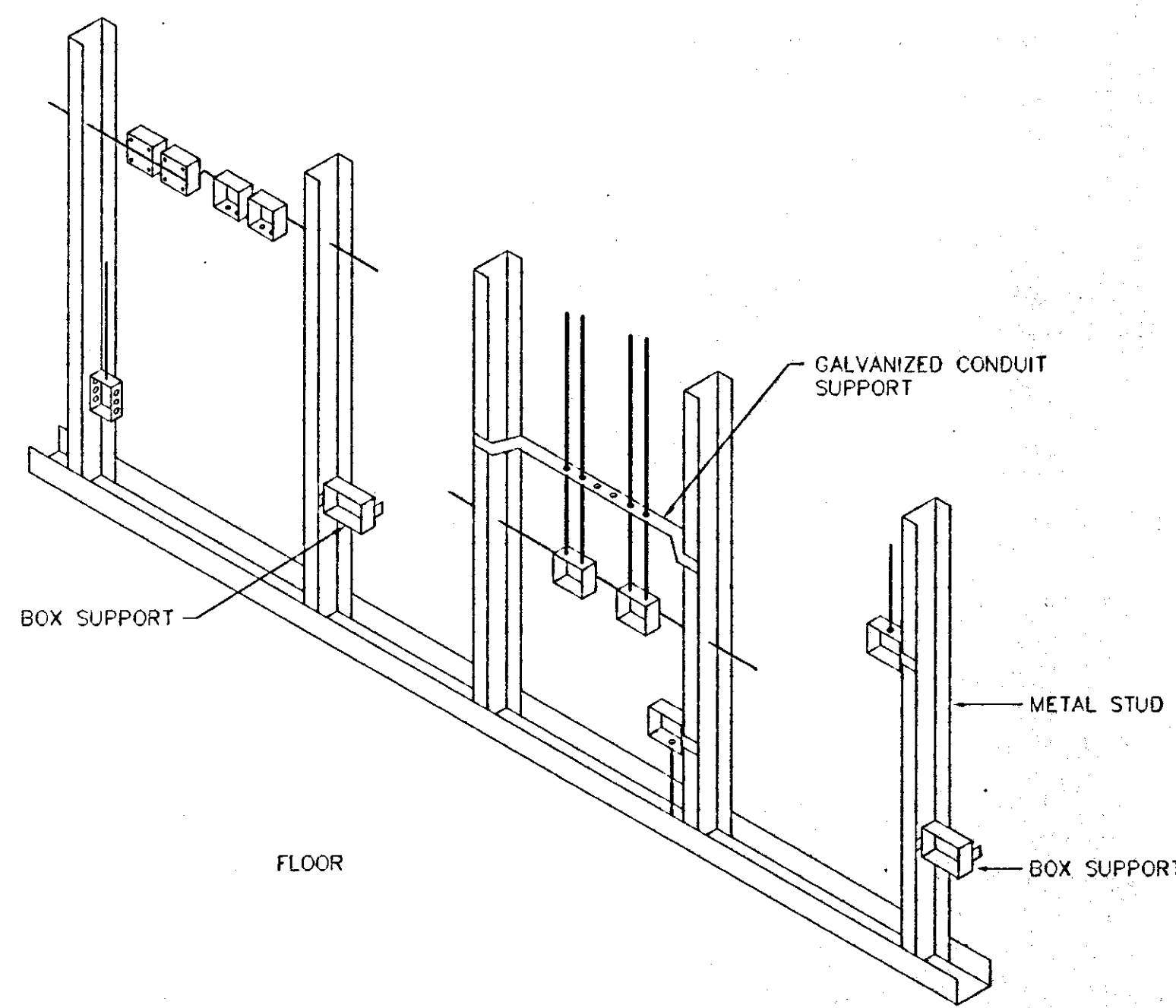

**CONDUIT AND OUTLET SUPPORT
IN METAL STUD WALL**

N.T.S.

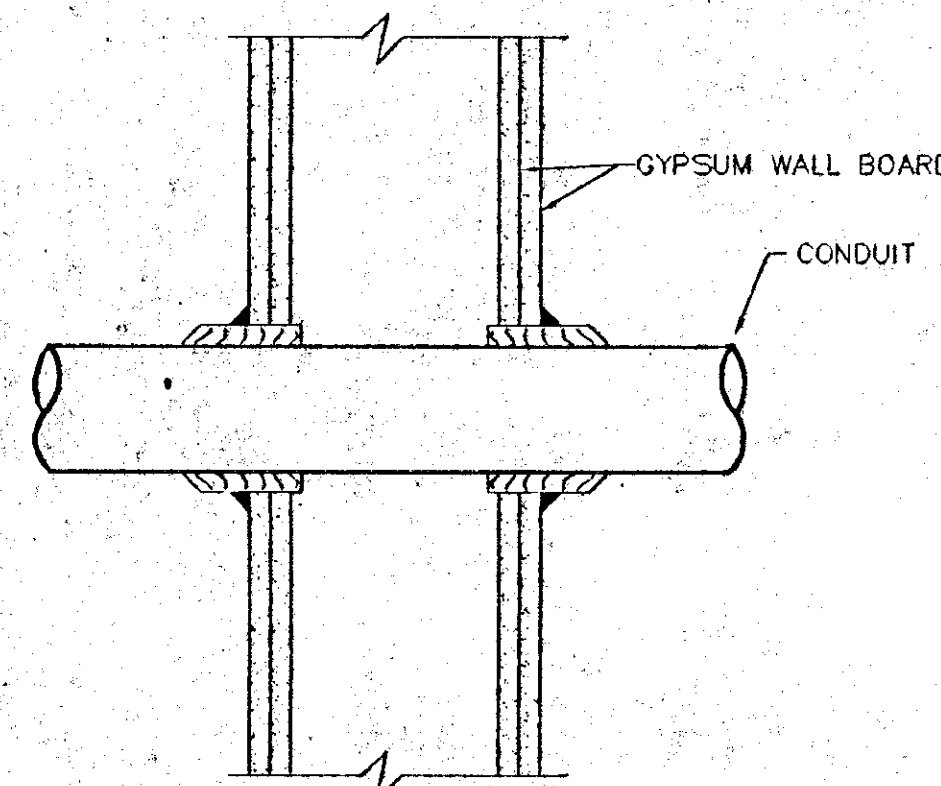

3/4" TO 3-1/2" CONDUIT: CAULK FILL MATERIAL (3M TYPES CP-25 S/L, CP-25 N/S) FORCED INTO ANNULAR SPACE TO MAXIMUM EXTENT POSSIBLE AND WITH A MINIMUM 1/4" DIAMETER BEAD OF CAULK APPLIED TO PERIMETER CONDUIT AT ITS EGRESS FROM THE WALL.

4" CONDUIT: NOMINAL 1/4" THICK INTUMESCENT ELASTOMERIC MATERIAL (3M TYPE FS-195) FACED ON ONE SIDE WITH ALUMINUM FOIL, SUPPLIED IN 2" WIDE STRIPS. NOMINAL 2" WIDE STRIP TIGHTLY WRAPPED AROUND STEEL CONDUIT (FOIL SIDE OUT) WITH SEAM BUTTED. WRAP STRIP LAYER SECURELY BOUND WITH STEEL WIRE OR ALUMINUM FOIL TAPE AND SLID INTO ANNULAR SPACE APPROX. 1-1/4" SUCH THAT APPROX. 3/4" OF THE WRAP STRIP WIDTH PROTRUDES FROM THE WALL SURFACE.

CONDUIT THROUGH WALL FIRE STOP

N.T.S.

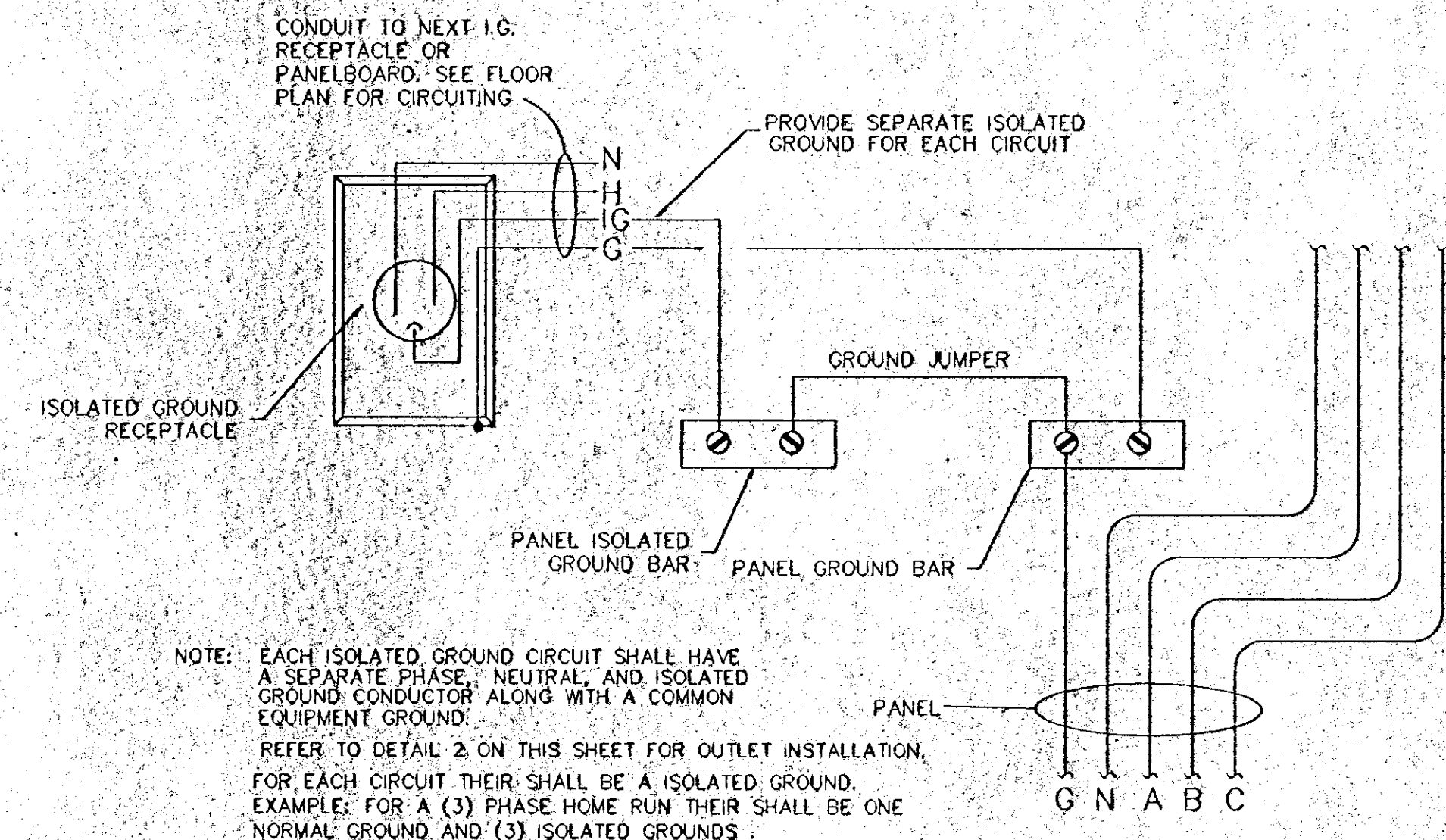

NOTE: EACH ISOLATED GROUND CIRCUIT SHALL HAVE A SEPARATE PHASE, NEUTRAL, AND ISOLATED GROUND CONDUCTOR ALONG WITH A COMMON EQUIPMENT GROUND.

REFER TO DETAIL 2 ON THIS SHEET FOR OUTLET INSTALLATION. FOR EACH CIRCUIT THEIR SHALL BE A ISOLATED GROUND. EXAMPLE: FOR A (3) PHASE HOME RUN THEIR SHALL BE ONE NORMAL GROUND AND (3) ISOLATED GROUNDS.

**ISOLATED GROUND
RECEPTACLE CIRCUIT DETAIL**

N.T.S.

ELECTRICAL DETAILS

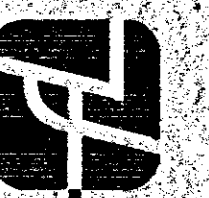

FAUNTLEROY & LATHAM, INC.
ARCHITECTS, ENGINEERS, PLANNERS

229 ST. JOHN LAINE • COVINGTON, LA 70433 • (985) 893-4100 • WWW.FL-INC.COM

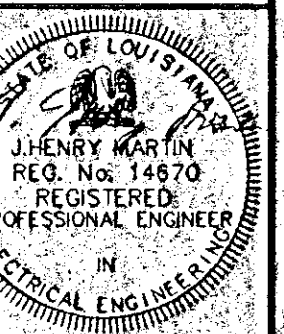

RENOVATION TO
COVINGTON ELEMENTARY SCHOOL
325 S. JACKSON
COVINGTON, LOUISIANA

PANEL BOARDS
& LEGEND

202032

Dwn	Chk
VB	J.H.M.
Date	Rev.
17 SEP 02	

E45
Sheet Of

HANDLIN & MARTIN
CONSULTING ENGINEERS, INC.
3021 35th St. Suite D (504) 833-6189
Metairie, LA 70001 FAX (504) 831-6801

FAULTER & LATHAM, INC. 202032 10/24/98 AM VB

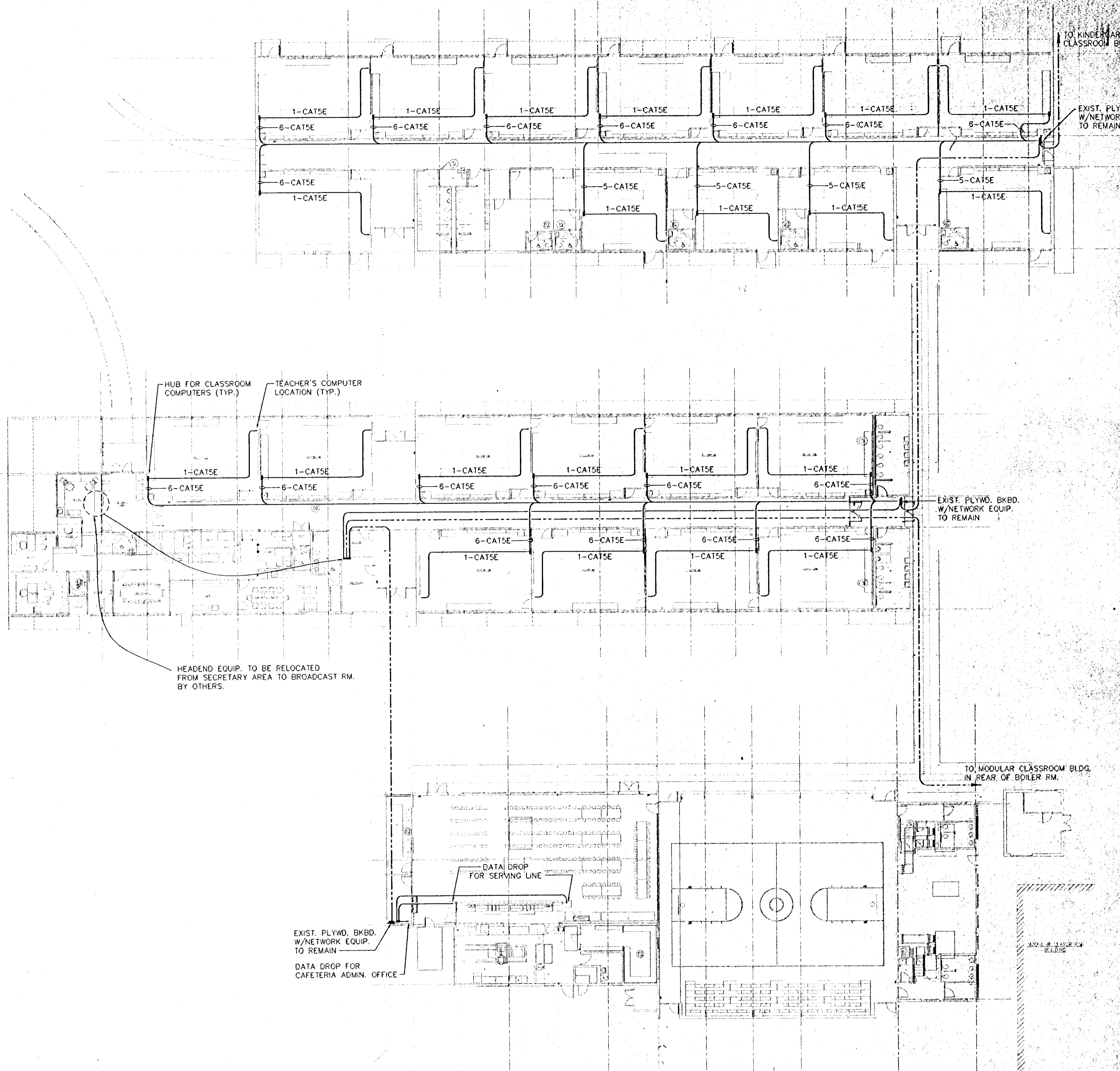

BUILDING COMPUTER NETWORK PLAN
 SCALE: N.T.S.

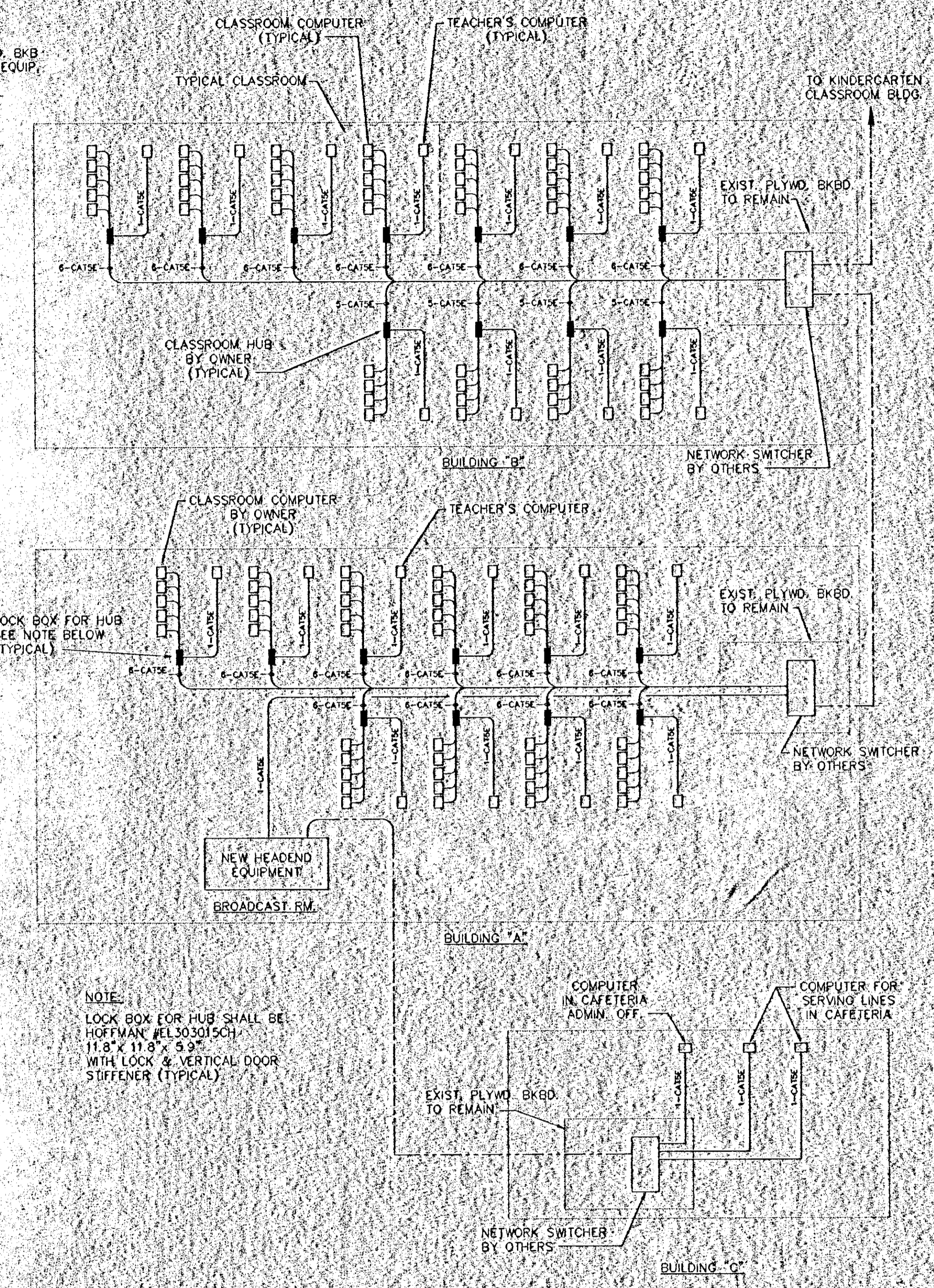

NOTE:
 LOCK BOX FOR HUB SHALL BE:
 HOFFMAN #EL303015CH
 11.8" X 11.8" X 5.9"
 WITH LOCK & VERTICAL DOOR
 STIFFENER (TYPICAL)

BUILDING COMPUTER NETWORK DIAGRAM
 SCALE: N.T.S.

LEGEND: (THIS SHEET ONLY)
 ——— NEW CATSE CABLE
 - - - - - EXISTING FIBER OPTIC CABLE TO REMAIN

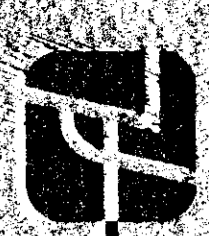

FAULTLEROY & LATHAM, INC.
 ARCHITECTS, ENGINEERS, PLANNERS
 228 ST. JOHN LANE • COVINGTON, LA 70433 • (865) 893-4100 • www.f-l-inc.com

RENOVATION TO
COVINGTON ELEMENTARY SCHOOL
 325 S. JACKSON
 COVINGTON, LOUISIANA

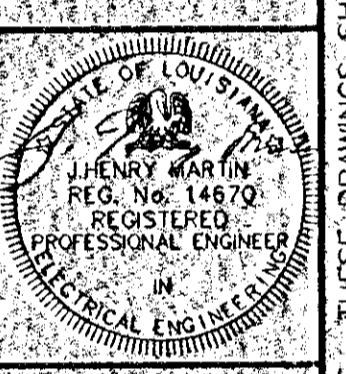

J. HENRY MARTIN
 REG. NO. 14670
 REGISTERED PROFESSIONAL ENGINEER
 IN ELECTRICAL ENGINEERING

PANEL BOARDS & LEGEND
 202032
 Date: 17 SEP 02
 Rev:

HANDLIN & MARTIN
 CONSULTING ENGINEERS, INC.
 3021 35th St. Suite D (504) 833-6189
 Metairie, LA 70001 FAX (504) 831-6801

THESE DRAWINGS ARE THE SOLE PROPERTY OF FAULTLEROY & LATHAM, INC. AND ARE ISSUED AS INSTRUMENTS OF SERVICE. THESE DRAWINGS SHALL NOT BE COPIED, REPRODUCED, OR USED IN ANY MANNER WITHOUT WRITTEN CONSENT OF FAULTLEROY & LATHAM, INC.