

SAIA

3301 ANDOVER ST, JEFFERSON, LA 70121



 E479782 TDLR 18785

990 HALTOM RD. FORT WORTH, TX 76117
682-312-5338 — www.mello-signs.com

FINAL APPROVAL

CLIENT SIGNATURE _____

PRINTED NAME _____

DATE: _____ SALESMAN: _____ JOB #: _____

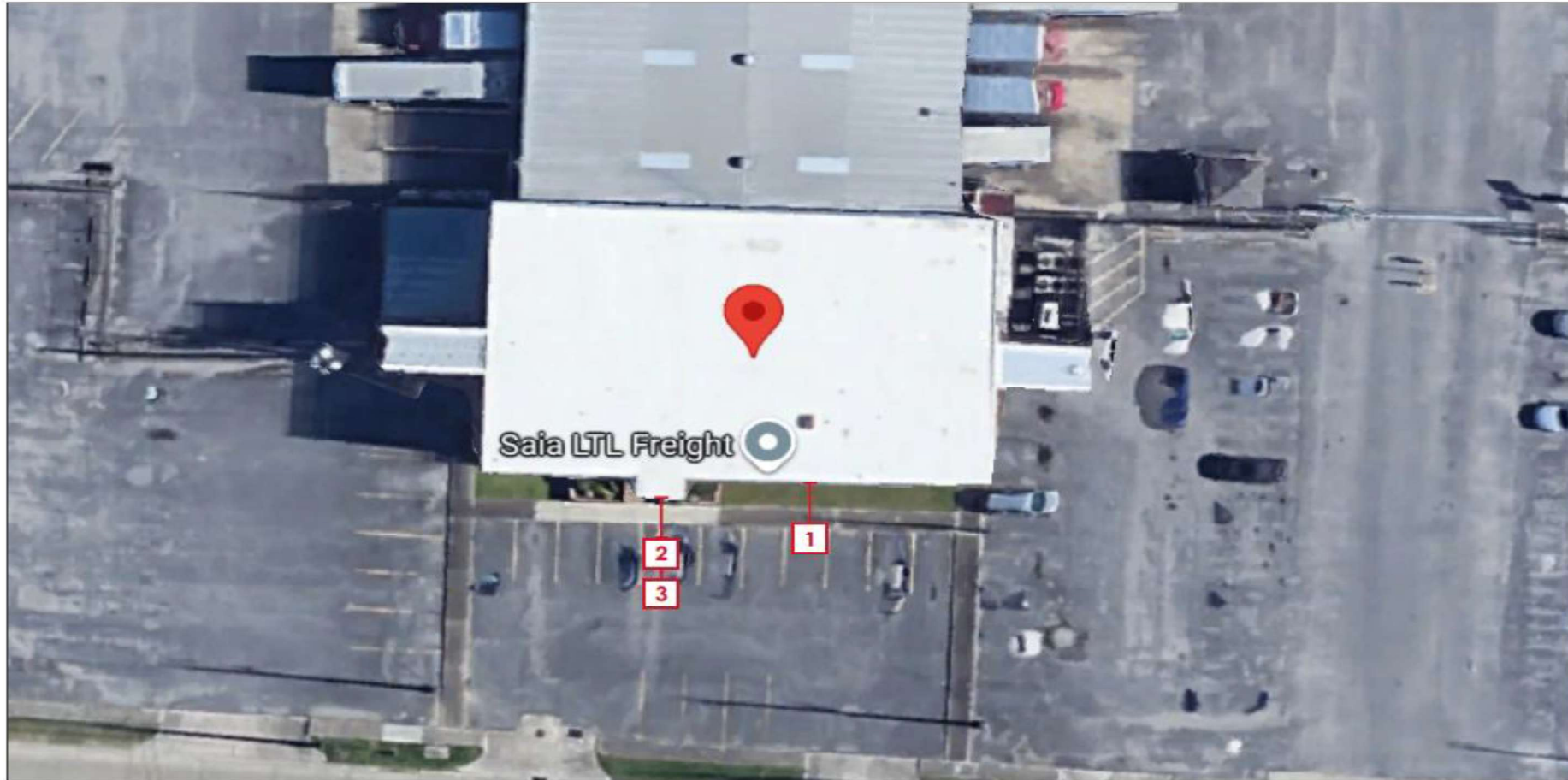

DAMMON
ENGINEERING, INC.
LOUISIANA & MISSISSIPPI
Signal, Louisiana PA 505-549-1532 FAX 505-541-5555 info@dammoneengineering.com

SITE MAP

SCALE: NTS

DETAILED SITE SURVEY REQUIRED

MELLO SIGNS
IMAGE212
GRAPHICS & SIGNS THAT CHANGE THE WORLD

990 HALTOM RD. FORT WORTH, TX 76117
682-312-5338 — www.mello-signs.com

UL E479782 TDLR 18785

CLIENT SIGNATURE _____
PRINTED NAME _____
DATE: _____ SALESMAN INITIALS: _____

GENERAL DISCLAIMERS: All signs to be manufactured and installed in accordance with local and state regulations. This drawing is the property of MELLO SIGNS. It shall not be produced, copied or distributed without authorization of MELLO SIGNS.
RENDERING APPROVAL: Please carefully review all drawings and material specifications. Color samples can be provided upon request. All PDF files are approximate representations.
PLEASE READ CAREFULLY BEFORE FINAL APPROVAL: Review all files and check for all errors. Please review all spelling, material and color specifications, and installation notes. Changes after approval and the start of manufacturing may incur additional charges. By signing this proof you are acknowledging that you have read and fully reviewed all drawings, proposals, and Mello Signs Terms and Conditions. **BY LAW PRIMARY ELECTRICAL CONNECTIONS MUST BE RUN WITHIN 6 FEET OF SIGN LOCATION BY A LICENSED ELECTRICIAN.**

CLIENT NAME	SAIA	DATE	BY	REV #
ST. ADDRESS	3301 ANDOVER ST.	01-12-2026	DE	V1
CITY/STATE	JEFFERSON, LA 70121	01-14-2026	DE	V2
PHONE		01-20-2026	DE	V3
EMAIL		03-10-2026	RJ	V4
SALESMAN	BRANDY	03-11-2026	DE	V5
DESIGNER	DREW			
FILE NAME	SAIA - JEFFERSON - LA - SIGNS			

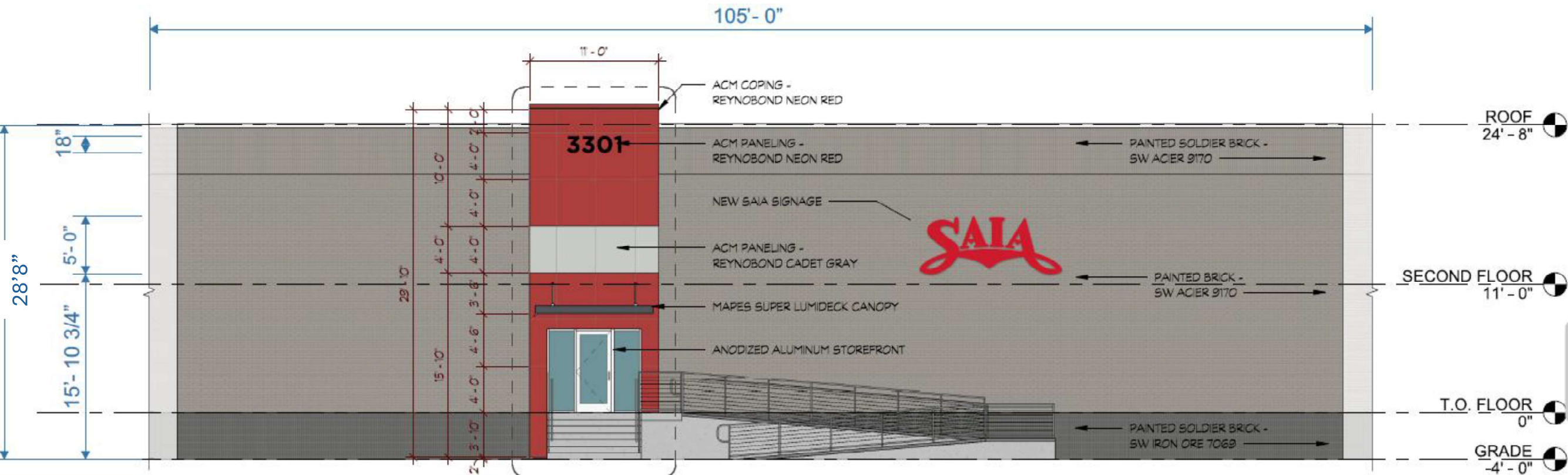

1,2,3 PROPOSED ELEVATION
MANUFACTURE & INSTALL

SCALE: 3/32"=1'-0"

DETAILED SITE SURVEY REQUIRED

DAMMON ENGINEERING, INC.
LOUISIANA & MISSISSIPPI
9041 LITTLEDAKE
Baton Rouge, LA 70802 Fax: 225-341-1900
www.dammonengineering.com info@dammonengineering.com



NIGHT VIEW - SAIA

CLIENT NAME	SAIA	DATE	BY	REV #
ST. ADDRESS	3301 ANDOVER ST.	01-12-2026	DE	V1
CITY/STATE	JEFFERSON, LA 70121	01-14-2026	DE	V2
PHONE		01-20-2026	DE	V3
EMAIL		03-10-2026	RJ	V4
SALESMAN	BRANDY	03-11-2026	DE	V5
DESIGNER	DREW			
FILE NAME	SAIA - JEFFERSON - LA - SIGNS			

UL E479782 TDLR 18785

CLIENT SIGNATURE _____
PRINTED NAME _____
DATE: _____ SALESMAN INITIALS: _____

GENERAL DISCLAIMERS: All signs to be manufactured and installed in accordance with local and state regulations. This drawing is the property of MELLO SIGNS. It shall not be produced, copied or distributed without authorization of MELLO SIGNS.
RENDERING APPROVAL: Please carefully review all drawings and material specifications. Color samples can be provided upon request. All PDF files are approximate representations.
PLEASE READ CAREFULLY BEFORE FINAL APPROVAL: Review all files and check for all errors. Please review all spelling, material and color specifications, and installation notes. Changes after approval and the start of manufacturing may incur additional charges. By signing this proof you are acknowledging that you have read and fully reviewed all drawings, proposals, and Mello Signs Terms and Conditions. BY LAW PRIMARY ELECTRICAL CONNECTIONS MUST BE RUN WITHIN 6 FEET OF SIGN LOCATION BY A LICENSED ELECTRICIAN.

MELLO SIGNS
IMAGE212
GRAPHICS & SIGNS THAT CHANGE THE WORLD
990 HALTOM RD. FORT WORTH, TX 76117
682-312-5338 — www.mello-signs.com

TOTAL SQ FT: 60.93 SQ FT



1 REVERSE PAN HALO ILLUMINATED CHANNEL LETTERS
MANUFACTURE & INSTALL - QUANTITY: (1) REQUIRED

SCALE: 3/8" = 1'-0"

LETTER SPECIFICATIONS	
RETURN DEPTH	4" 0.063 ALUM. PRE-FINISHED RETURNS
RETURN COLOR	PAINTED PANTONE 1795 C
FACE MATERIAL	ROUTED 0.080 ALUMINUM
FACE COLOR	PAINTED PANTONE 1795 C
LETTER BACKS	3/16" CLEAR POLYCARBONATE
ILLUMINATION	7000K WHITE LEDs
POWER SUPPLIES	12 V POWER SUPPLIES AS REQUIRED
SPACER DEPTH	1.5" COLOR: PAINTED PANTONE 1795 C
FASTENERS	NON-CORROSIVE FASTENERS AS REQUIRED

FINISHES COLOR CHART	
■	PAINTED PANTONE 1795 C
EXISTING WALL MATERIAL	
BRICK/STONE/EIFS/ETC	
ELECTRICAL NOTES	
ACCESS PANEL OR SERVICE LOCATION	

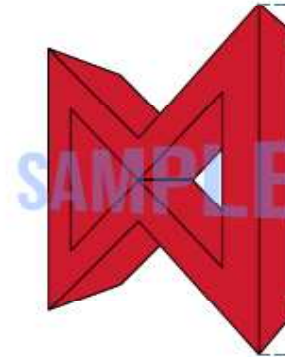

3D SAMPLE VIEW

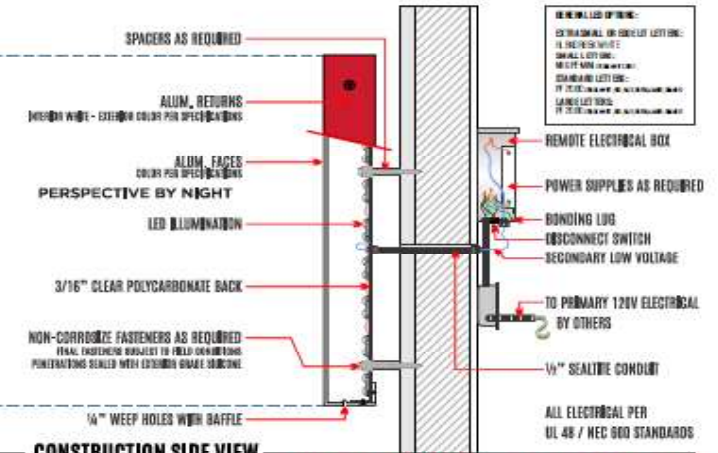

ACTUAL COLORS WILL VARY PER DRAWING SPECIFICATIONS SHOWN AT LEFT

*ALL PENETRATIONS SEALED WITH EXTERIOR GRADE SILICONE

DAMMON ENGINEERING, INC.
 LOUISIANA & MISSISSIPPI



214.641.1544
 P.O. BOX 148-1052 F.W. 76117-0152
 www.dammonengineering.com
 info@dammonengineering.com

MELLO SIGNS

IMAGE212
 GRAPHICS & SIGNS THAT CHANGE THE WORLD

990 HALTOM RD. FORT WORTH, TX 76117
 682-312-5338 — www.mello-signs.com

UL E479782 TDLR 18785

CLIENT SIGNATURE _____
 PRINTED NAME _____
 DATE: _____ SALESMAN INITIALS: _____

GENERAL DISCLAIMERS: All signs to be manufactured and installed in accordance with local and state regulations. This drawing is the property of MELLO SIGNS. It shall not be produced, copied or distributed without authorization of MELLO SIGNS.
RENDERING APPROVAL: Please carefully review all drawings and material specifications. Color samples can be provided upon request. All PDF files are approximate representations.
PLEASE READ CAREFULLY BEFORE FINAL APPROVAL: Review all files and check for all errors. Please review all spelling, material and color specifications, and installation notes. Changes after approval and the start of manufacturing may incur additional charges. By signing this proof you are acknowledging that you have read and fully reviewed all drawings, proposals, and Mello Signs Terms and Conditions. **BY LAW PRIMARY ELECTRICAL CONNECTIONS MUST BE RUN WITHIN 6 FEET OF SIGN LOCATION BY A LICENSED ELECTRICIAN.**

REVERSE PAN HALO ILLUMINATED CHANNEL LETTER DETAIL

ELECTRICAL NOTES: PRIMARY ELECTRICAL IS NOT RUN BY MELLO SIGNS. POWER TO THE SIGN/INSTALL LOCATION MUST BE PROVIDED BY A LICENSED ELECTRICIAN. ELECTRICAL REQUIREMENTS: A MINIMUM OF (1) 120V 20AMP CIRCUIT REQUIRED. JUNCTION BOX TO BE INSTALLED WITHIN 6 FT OF SIGN BY LICENSED ELECTRICIAN IN ACCORDANCE WITH UL 48 / NEC 600 REQUIREMENTS.

CLIENT NAME	SAIA	DATE	BY	REV #
ST. ADDRESS	3301 ANDOVER ST.	01-12-2024	DE	V1
CITY/STATE	JEFFERSON, LA 70121	01-14-2024	DE	V2
PHONE		01-20-2024	DE	V3
EMAIL		03-10-2024	RJ	V4
SALESMAN	BRANDY	03-11-2024	DE	V5
DESIGNER	DREW			
FILE NAME	SAIA - JEFFERSON - LA - SIGNS			

TOTAL SQ FT: 7.02 SQ FT



2 FCO LETTERS

SCALE: 1 1/2" = 1'-0"

MANUFACTURE & INSTALL - QUANTITY: (1) REQUIRED

LETTER SPECIFICATIONS	
MATERIAL	1/2" FLAT CUT ALUMINUM
COLOR	PAINTED BLACK
SPACING FROM WALL	1/4"
MOUNTING	1/4" NON-CORROSIVE STUDS WITH CLEAR ACRYLIC PADS AS REQUIRED

FINISHES COLOR CHART
■ MATTHEWS BLACK - SATIN

*ALL PENETRATIONS SEALED WITH EXTERIOR GRADE SILICONE

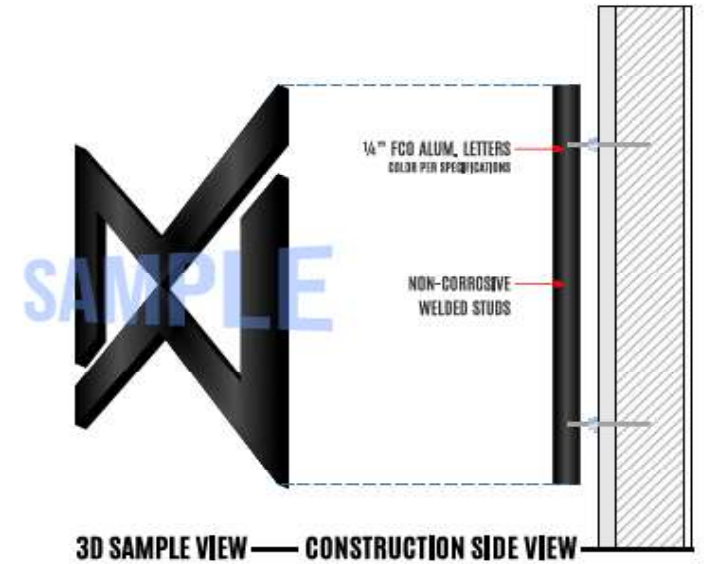

ACTUAL COLORS WILL VARY PER DRAWING SPECIFICATIONS SHOWN AT LEFT

MELLO SIGNS
IMAGE212
 GRAPHICS & SIGNAGE THAT CHANGE THE WORLD

990 HALTOM RD. FORT WORTH, TX 76117
 682-312-5338 — www.mello-signs.com

UL E479782 TDLR 18785

CLIENT SIGNATURE _____
 PRINTED NAME _____
 DATE: _____ SALESMAN INITIALS: _____

GENERAL DISCLAIMERS: All signs to be manufactured and installed in accordance with local and state regulations. This drawing is the property of MELLO SIGNS. It shall not be produced, copied or distributed without authorization of MELLO SIGNS.
RENDERING APPROVAL: Please carefully review all drawings and material specifications. Color samples can be provided upon request. All PDF files are approximate representations.
PLEASE READ CAREFULLY BEFORE FINAL APPROVAL: Review all files and check for all errors. Please review all spelling, material and color specifications, and installation notes. Changes after approval and the start of manufacturing may incur additional charges. By signing this proof you are acknowledging that you have read and fully reviewed all drawings, proposals, and Mello Signs Terms and Conditions. BY LAW PRIMARY ELECTRICAL CONNECTIONS MUST BE RUN WITHIN 6 FEET OF SIGN LOCATION BY A LICENSED ELECTRICIAN.

CLIENT NAME	SAIA	DATE	BY	REV #
ST. ADDRESS	3301 ANDOVER ST.	01-12-2026	DE	V1
CITY/STATE	JEFFERSON, LA 70121	01-14-2026	DE	V2
PHONE		01-20-2026	DE	V3
EMAIL		03-10-2026	RJ	V4
SALESMAN	BRANDY	03-11-2026	DE	V5
DESIGNER	DREW			
FILE NAME	SAIA -JEFFERSON - LA - SIGNS			

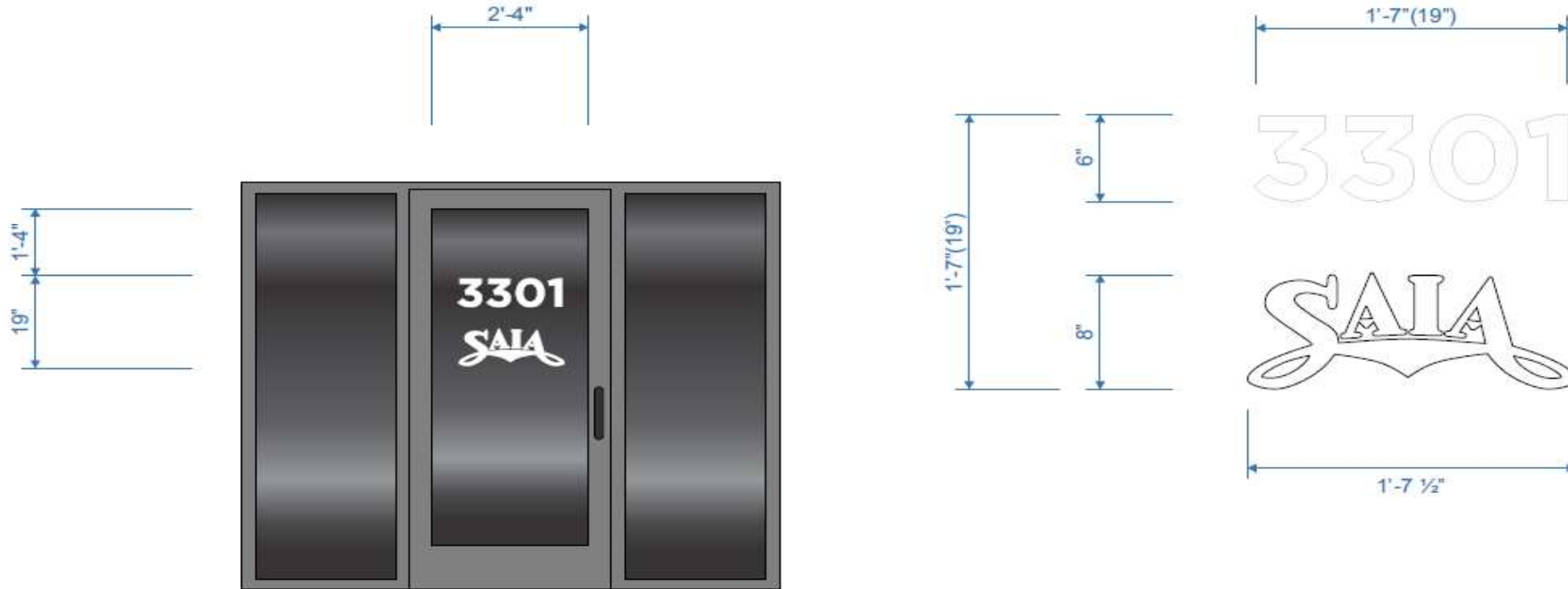

3 DOOR VINYL

SCALE 1/2" = 1'-0"

MANUFACTURE & INSTALL - QUANTITY: (1) REQUIRED

DAMMON
ENGINEERING, INC.

LOUISIANA & MISSISSIPPI
31401, Louisiana Tel: 985-644-5832 Fax: 985-641-5550
www.dammonengineering.com info@dammonengineering.com

LETTER SPECIFICATIONS	
MATERIAL	3M VINYL
COLOR	ORACAL 651 WHITE
MOUNTING	FIRST SURFACE

MELLO SIGNS
990 HALTOM RD. FORT WORTH, TX 76117
682-312-5338 — www.mello-signs.com

IMAGE212
GRAPHICS & SIGNS THAT CHANGE THE WORLD

UL E479782 TDLR 18785

CLIENT SIGNATURE _____
PRINTED NAME _____
DATE: _____ SALESMAN INITIALS: _____

GENERAL DISCLAIMERS: All signs to be manufactured and installed in accordance with local and state regulations. This drawing is the property of MELLO SIGNS. It shall not be produced, copied or distributed without authorization of MELLO SIGNS.
RENDERING APPROVAL: Please carefully review all drawings and material specifications. Color samples can be provided upon request. All PDF files are approximate representations.
PLEASE READ CAREFULLY BEFORE FINAL APPROVAL: Review all files and check for all errors. Please review all spelling, material and color specifications, and installation notes. Changes after approval and the start of manufacturing may incur additional charges. By signing this proof you are acknowledging that you have read and fully reviewed all drawings, proposals, and Mello Signs Terms and Conditions. **BY LAW PRIMARY ELECTRICAL CONNECTIONS MUST BE RUN WITHIN 6 FEET OF SIGN LOCATION BY A LICENSED ELECTRICIAN.**

CLIENT NAME	SAJA	DATE	BY	REV #
ST. ADDRESS	3301 ANDOVER ST.	01-12-2026	DE	V1
CITY/STATE	JEFFERSON, LA 70121	01-14-2026	DE	V2
PHONE		01-20-2026	DE	V3
EMAIL		03-10-2026	RJ	V4
SALESMAN	BRANDY	03-11-2026	DE	V5
DESIGNER	DREW			
FILE NAME	SAJA - JEFFERSON - LA - SIGNS			