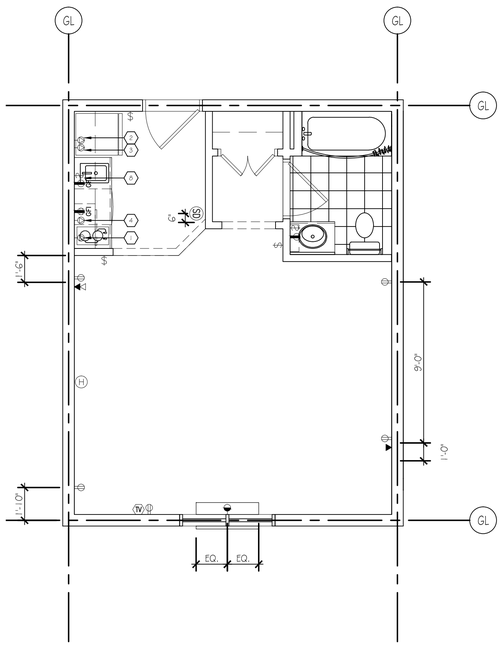

4 KING SUITE LARGE (POWER)
SCALE: 1/4"=1'-0"

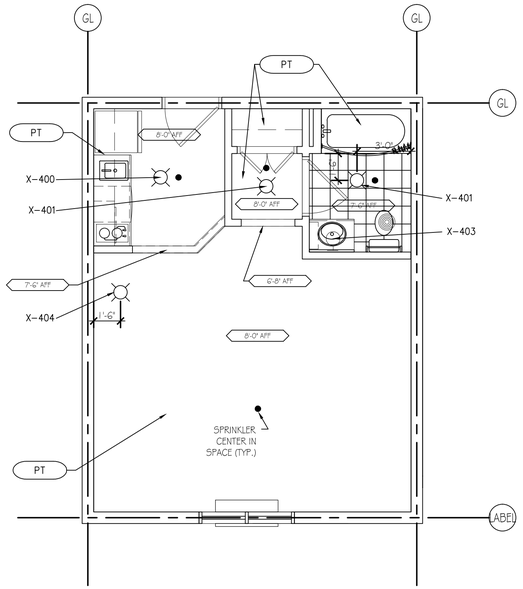

3 KING SUITE LARGE (LIGHTING)
SCALE: 1/4"=1'-0"

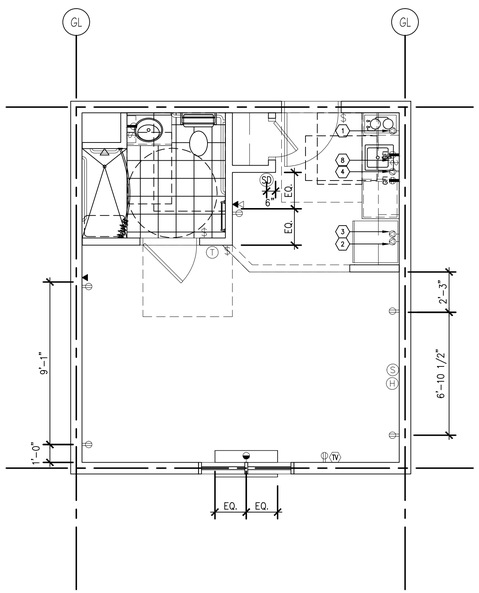

4 ACCESIBLE ONE BEDROOM SUITE (POWER)
SCALE: 1/4"=1'-0"

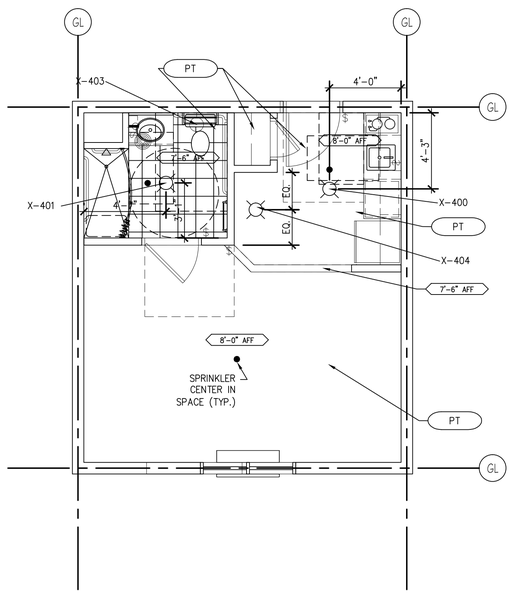

3 ACCESSIBLE ONE BEDROOM SUITE (LIGHTING)
SCALE: 1/4"=1'-0"

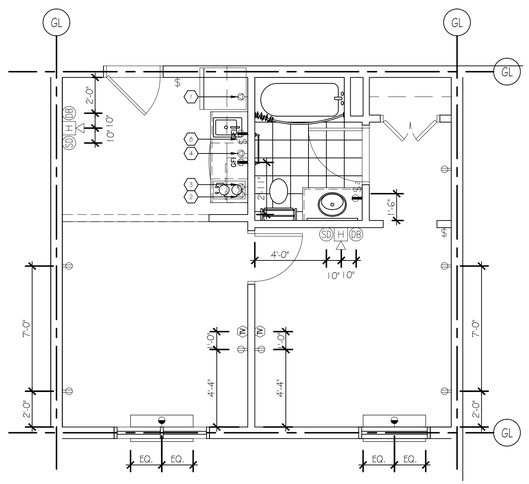

2 ACCESSIBLE DOUBLE QUEEN SUITE (POWER)
SCALE: 1/4"=1'-0"

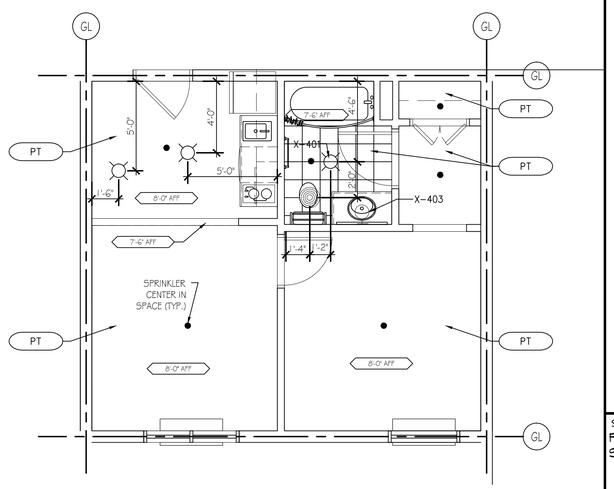

1 ACCESSIBLE DOUBLE QUEEN SUITE (LIGHTING)
SCALE: 1/4"=1'-0"

DAMMON ENGINEERING, INC.
LOUISIANA & MISSISSIPPI
www.dammonengineering.com
info@dammonengineering.com
PH: 985.649.5832 F: 985.641.5950
Chief Engineer: Brian Mestich, PE
554 Old Spanish Trail
Slidell, LA 70458

#	DESCRIPTION	DATE
	REVISIONS	

SEAL:

PRELIMINARY NOT FOR CONSTRUCTION

These plans and specifications are copyrighted documents and may not be used in any way without written permission. All ideas, designs, arrangements and plans indicated or represented by these drawings are the property of Dammon Engineering and are not to be loaned, used or disclosed except by written agreement with Dammon Engineering. Visual contact with these drawings or specifications shall constitute conclusive evidence of acceptance of these restrictions.

MAINSTAY SUITES

100 MAIN STREET
LOT 17 LA HWY 27
HACKBERRY, LA 70645

JOB No: 2265
DATE: JANUARY, 2016
DRAWN BY: JTL
CHECKED BY: CKD

SHEET TITLE:
POWER & LIGHTING SUITES

DRAWING NUMBER:
E104

SHEET No: 10 of -