

LAWE'S DR.

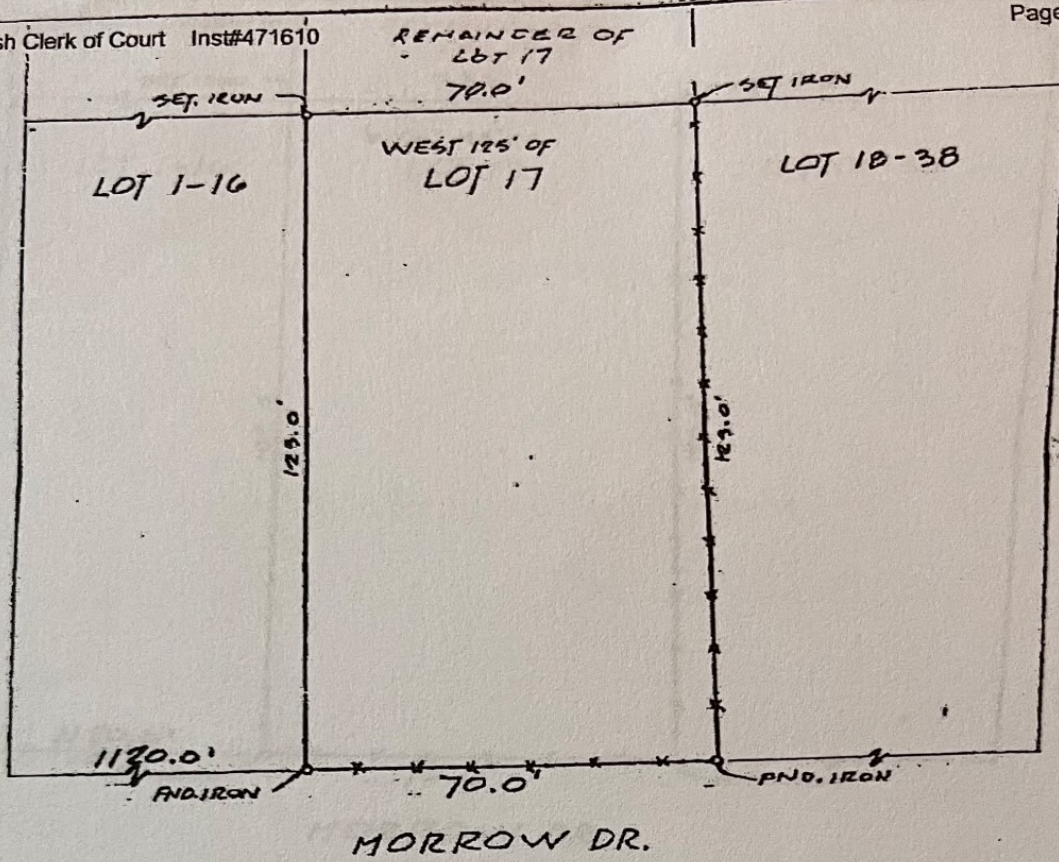

U.S. HWY NO 190 (SALT BRIDGE HWY)

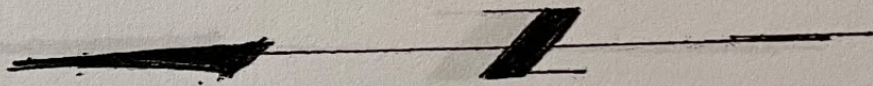

Scale: 1" = 30'

Survey Map

of
Lot WEST 125' OF 17 in LINDBERGH GLEN ANNEX #2 SQ 5

in

St. Tammany Parish, Louisiana

for

LUCILLE WILLIS DINSMORE

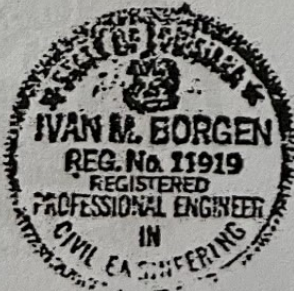

Survey Number: 25,914
Date: DEC. 18, 1980
Revision:

This Survey is Certified True and Correct by

Ivan M. Borgen
No. 686

DRN. BY: MK. CHK'D. BY C. J.



DISCLAIMER: Every reasonable effort has been made to assure the accuracy of the parcel and base map data presented. The St. Tammany Parish Assessor makes no warranties, express or implied, regarding the completeness, reliability or suitability of the site data and assumes no liability associated with the use or misuse of said data. The parcel data on the base map is used to locate, identify and inventory parcels of land in St. Tammany Parish for assessment purposes only and is not to be used or interpreted as a legal survey or legal document. Additional data layers not originating in the Assessors Office are also presented for informational purposes only. Before proceeding in any legal matter, all data should be verified by contacting the appropriate county or municipal office.

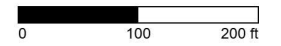

1. 37627

Attributes

Owner Name	JONES, JOHN D
Property Address	138 MORROW DR
Mailing Address	2141 HAMPSHIRE SLIDELL, LA 70461
Exempt	N/A
Property Description	LOT 17 SQ 5 LINDBERG GLEN ANNEX CB 1513 448 CB 1531 82 INST NO 1004319 INST NO 1204656 INST NO 1478685 INST NO 2106692
Tax District	10
Lot Number	N/A
Subdivision Phase	1
Block Number	N/A
Notice	N/A
Freeze Type	N/A

Geometry Info

Type	MultiPolygon
Centroid	30.272498, -89.748602
Area	21100.229975 ft ²