

FINISH SCHEDULE

ROOM	RM #	FLOOR	BASE	WALLS				CEILING	NOTES
				NORTH	EAST	SOUTH	WEST		
ENTRY	101	CERAMIC TILE	5" RUBBER	5/8" G/VE	5/8" G/VE	5/8" G/VE	5/8" G/VE	5/8" G/VE	36" X 6" CERAMIC TILE 3015 DALLIE, GROUT 66 CHESTNUT, 5" RUBBER BASE 170 PENTER
DAY ROOM	102	CERAMIC TILE	5" RUBBER	5/8" G/VE	5/8" G/VE	5/8" G/VE	5/8" G/VE	5/8" G/VE	36" X 6" CERAMIC TILE 3015 DALLIE, GROUT 66 CHESTNUT, 5" RUBBER BASE 170 PENTER
CAPTAIN	103	CERAMIC TILE	5" RUBBER	5/8" G/VE	5/8" G/VE	5/8" G/VE	5/8" G/VE	5/8" G/VE	36" X 6" CERAMIC TILE 3015 DALLIE, GROUT 66 CHESTNUT, 5" RUBBER BASE 170 PENTER
MENS TOILET	104	CERAMIC TILE	5" RUBBER	5/8" MR G/VE	5/8" MR G/VE	5/8" MR G/VE	5/8" MR G/VE	5/8" MR G/VE	36" X 6" CERAMIC TILE 3015 DALLIE, GROUT 66 CHESTNUT, 5" RUBBER BASE 170 PENTER
IT CLOSET	105	CERAMIC TILE	5" RUBBER	5/8" G/VE	5/8" G/VE	5/8" G/VE	5/8" G/VE	5/8" G/VE	36" X 6" CERAMIC TILE 3015 DALLIE, GROUT 66 CHESTNUT, 5" RUBBER BASE 170 PENTER
HALL	106	CERAMIC TILE	5" RUBBER	5/8" G/VE	5/8" G/VE	5/8" G/VE	5/8" G/VE	5/8" G/VE	36" X 6" CERAMIC TILE 3015 DALLIE, GROUT 66 CHESTNUT, 5" RUBBER BASE 170 PENTER
CAPTAIN	107	CERAMIC TILE	5" RUBBER	5/8" G/VE	5/8" G/VE	5/8" G/VE	5/8" G/VE	5/8" G/VE	36" X 6" CERAMIC TILE 3015 DALLIE, GROUT 66 CHESTNUT, 5" RUBBER BASE 170 PENTER
KITCHEN	108	CERAMIC TILE	5" RUBBER	5/8" G/VE	5/8" G/VE	5/8" G/VE	5/8" G/VE	5/8" G/VE	36" X 6" CERAMIC TILE 3015 DALLIE, GROUT 66 CHESTNUT, 5" RUBBER BASE 170 PENTER
DINING ROOM	109	CERAMIC TILE	5" RUBBER	5/8" G/VE	5/8" G/VE	5/8" G/VE	5/8" G/VE	5/8" G/VE	36" X 6" CERAMIC TILE 3015 DALLIE, GROUT 66 CHESTNUT, 5" RUBBER BASE 170 PENTER
PANTRY	110	CERAMIC TILE	5" RUBBER	5/8" G/VE	5/8" G/VE	5/8" G/VE	5/8" G/VE	5/8" G/VE	36" X 6" CERAMIC TILE 3015 DALLIE, GROUT 66 CHESTNUT, 5" RUBBER BASE 170 PENTER
PANTRY	111	CERAMIC TILE	5" RUBBER	5/8" G/VE	5/8" G/VE	5/8" G/VE	5/8" G/VE	5/8" G/VE	36" X 6" CERAMIC TILE 3015 DALLIE, GROUT 66 CHESTNUT, 5" RUBBER BASE 170 PENTER
BUNK ROOM	112	CERAMIC TILE	5" RUBBER	5/8" G/VE	5/8" G/VE	5/8" G/VE	5/8" G/VE	5/8" G/VE	36" X 6" CERAMIC TILE 3015 DALLIE, GROUT 66 CHESTNUT, 5" RUBBER BASE 170 PENTER
BUNK ROOM	113	CERAMIC TILE	5" RUBBER	5/8" G/VE	5/8" G/VE	5/8" G/VE	5/8" G/VE	5/8" G/VE	36" X 6" CERAMIC TILE 3015 DALLIE, GROUT 66 CHESTNUT, 5" RUBBER BASE 170 PENTER
MENS TOILET	114	CERAMIC TILE	5" RUBBER	5/8" MR G/VE	5/8" MR G/VE	5/8" MR G/VE	5/8" MR G/VE	5/8" MR G/VE	36" X 6" CERAMIC TILE 3015 DALLIE, GROUT 66 CHESTNUT, 5" RUBBER BASE 170 PENTER
CLOSET	115	CERAMIC TILE	5" RUBBER	5/8" MR G/VE	5/8" MR G/VE	5/8" MR G/VE	5/8" MR G/VE	5/8" MR G/VE	36" X 6" CERAMIC TILE 3015 DALLIE, GROUT 66 CHESTNUT, 5" RUBBER BASE 170 PENTER
MENS SHOWER	116	CERAMIC TILE	5" RUBBER	5/8" MR G/VE	5/8" MR G/VE	5/8" MR G/VE	5/8" MR G/VE	5/8" MR G/VE	36" X 6" CERAMIC TILE 3015 DALLIE, GROUT 66 CHESTNUT, 5" RUBBER BASE 170 PENTER
APPARATUS BAYS	111	EPOXY GREY	5" CEMENTITIOUS	MIL LINER PANEL	MIL LINER PANEL	MIL LINER PANEL	MIL LINER PANEL	MIL LINER PANEL	
UTILITY ROOM	118	EPOXY GREY	5" RUBBER	5/8" MR G/VE	5/8" MR G/VE	5/8" MR G/VE	5/8" MR G/VE	5/8" MR G/VE	5" RUBBER BASE 170 PENTER
STORAGE 1	120	SEALED CONG	5" RUBBER	5/8" MR G/VE	5/8" MR G/VE	5/8" MR G/VE	5/8" MR G/VE	5/8" MR G/VE	5" RUBBER BASE 170 PENTER, CLEAR PENETRATING SEALER
MAINTENANCE BAY	121	EPOXY GREY	5" CEMENTITIOUS	MIL LINER PANEL	MIL LINER PANEL	MIL LINER PANEL	MIL LINER PANEL	MIL LINER PANEL	
MECH/ELEC	122	SEALED CONG	5" RUBBER	5/8" MR G/VE	5/8" MR G/VE	5/8" MR G/VE	5/8" MR G/VE	5/8" MR G/VE	5" RUBBER BASE 170 PENTER, CLEAR PENETRATING SEALER
SEAM ROOM	123	SEALED CONG	5" RUBBER	5/8" MR G/VE	5/8" MR G/VE	5/8" MR G/VE	5/8" MR G/VE	5/8" MR G/VE	5" RUBBER BASE 170 PENTER, CLEAR PENETRATING SEALER
STORAGE 2	124	SEALED CONG	5" RUBBER	5/8" MR G/VE	5/8" MR G/VE	5/8" MR G/VE	5/8" MR G/VE	5/8" MR G/VE	5" RUBBER BASE 170 PENTER, CLEAR PENETRATING SEALER

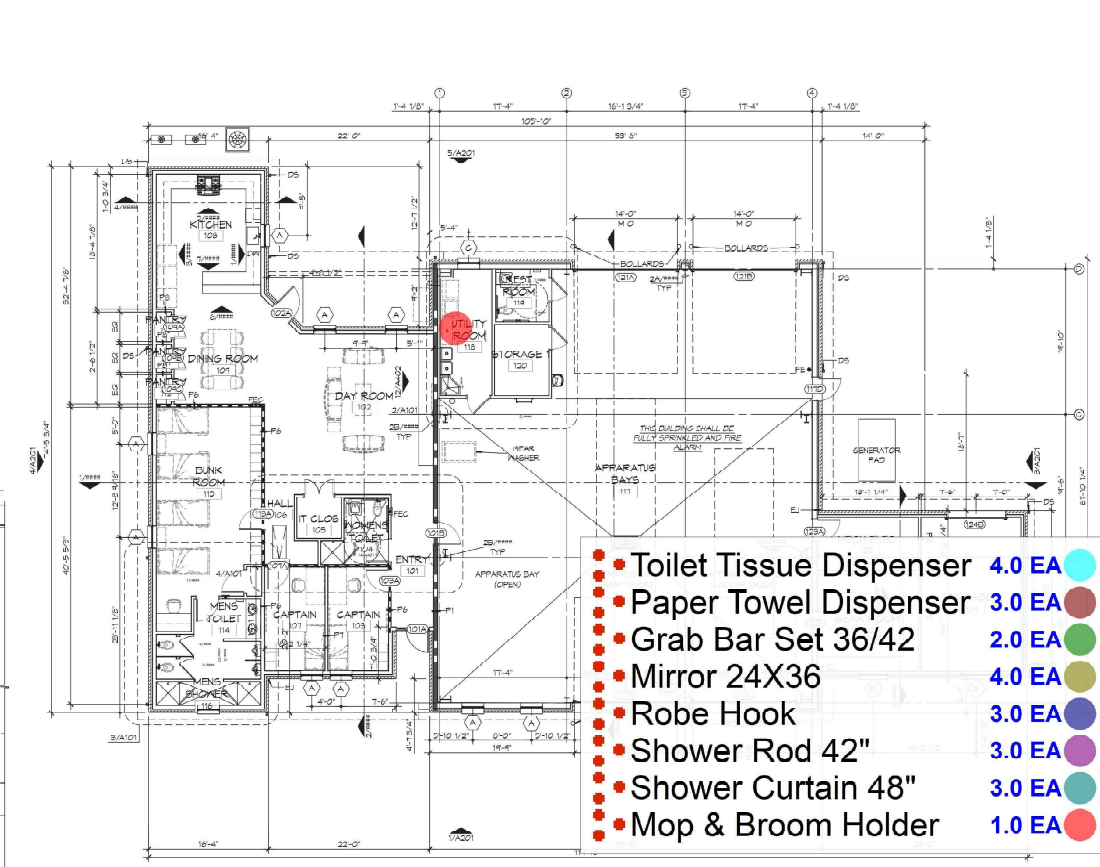

- Toilet Tissue Dispenser 4.0 EA
- Paper Towel Dispenser 3.0 EA
- Grab Bar Set 36/42 2.0 EA
- Mirror 24X36 4.0 EA
- Robe Hook 3.0 EA
- Shower Rod 42" 3.0 EA
- Shower Curtain 48" 3.0 EA
- Mop & Broom Holder 1.0 EA

- ### GENERAL SHEET NOTES
- ALL DIMENSIONS ARE FACE-TO-FACE UNLESS NOTED OTHERWISE.
 - ALL PLUMBING FIXTURES, FURNITURE AND APPLIANCES THAT ARE SHOWN AS BRANDED AND LABELED ARE TO BE CHECKED AND NOTED BY THE CONTRACTOR AND ARE SHOWN FOR COORDINATION PURPOSES ONLY. CONTRACTOR TO VERIFY THESE ITEMS BEFORE PURCHASE AND CONTRACTOR INSTALLED (O.P.).
 - REFER TO THE MANUFACTURER'S SPECIFICATIONS FOR THE PRODUCT.
 - REFER TO PARTITION TYPES FOR PARTITION THICKNESS WHERE NOT SHOWN ON PLAN.
 - ALL MANUFACTURED APPLIANCES, MATERIALS AND EQUIPMENT SHALL BE CONDITIONED USED ARTICLES, INSTALLED, CONNECTED, BLECTED, AND SEALED IN ACCORDANCE WITH THE MANUFACTURER'S WRITTEN SPECIFICATIONS OR INSTRUCTIONS.
 - FOR ALL HOOD MEMBERS REQUIRED BY CODE TO BE FIRE RETARDANT TREATED, PROVIDE PRESSURE IMPREGNATION WITH FIRE RETARDANT CHEMICALS TO PROVIDE THE FIRE HAZARD CLASSIFICATION. ALL HOOD SHALL BE IDENTIFIED WITH A LABEL CERTIFYING THIS CLASSIFICATION AND THE DIMENSIONS.
 - GENERAL CONTRACTOR TO PROVIDE FIVE POUND (5LB) RATED FIRE EXTINGUISHER(S) AND/OR CABINET(S) WHERE SHOWN ON THESE PLANS.
 - ALL PENETRATIONS OF FIRE RESISTIVE FLOORS OR PARTY WALLS SHALL BE PROTECTED BY MATERIALS AND INSTALLATION DETAILS THAT CONFORM TO UL STANDARDS FOR THROUGH PENETRATIONS FIRESTOP SYSTEMS. SEAL AROUND ALL PENETRATIONS (PIPS, CONDUITS, ETC) AT FIRE RATED ASSEMBLIES. SEAL SHALL NOT DIMINISH RATING OF ASSEMBLY. AT CONCRETE OR MASONRY, SEAL OFF CRACKS WITH CONCRETE GROUT. AT PLASTER OR DRYWALL, JAM OF G/VE AND FILL WITH AN APPROPRIATE SEALANT OR PUTTY PER MANUFACTURER'S RECOMMENDATIONS.
 - WEAP AROUND ALL ARCHITECTURAL, MECHANICAL, OR ELECTRICAL DEVICES, RECESSED PENETRATIONS INTO ANY FIRE-RATED WALLS WITH 5/8" TYPE 'X' GYPSEUM BOARD UNLESS WALL IS OF CONCRETE CONSTRUCTION.
 - PROVIDE 5/8" X 4" 1/2" PLYWOOD FOR ATTACHMENT OF IT EQUIPMENT IN IT CLOSET. INSTALL PLYWOOD PANELS VERTICALLY TIGHT TO FINISH CEILING.
 - NOT USED.
 - SEE PROJECT SPECIFICATIONS FOR TOILET ACCESSORY HARDWARE SCHEDULE.
 - IF ANY PART OF THIS PLAN IS NOT IN ACCORDANCE WITH THE LATEST PERMITS SHOWN ON THIS SHEET.

LEGEND

— FIRE RATED PARTITION - SEE PARTITION TYPES AND LIQUIDITY PLAN FOR DESIGNATED FIRE RATINGS

--- SMOKE PARTITION - SEE PARTITION TYPES AND LIQUIDITY PLAN FOR DESIGNATED RATINGS

OFCI

A. REFRIGERATORS
B. OVEN
C. DISHWASHER
D. MICROWAVE
E. ICE MACHINE
F. GENERATOR AND STAND
G. TVS AND MOUNTING BRACKETS
H. COMMUNICATION EQUIPMENT
I. WASHERS AND DRYER

DAMMON

ENGINEERING, INC.

LOUISIANA & MISSISSIPPI

www.dammonengineering.com
Chief Engineer: Brian White, PE
1500 Highway 101, Suite 100
Bossier City, LA 70089
PH: 985.298.9332

DATE: _____

REVISIONS:

NO.	DESCRIPTION	DATE

SCALE: _____

NEW FIRE STATION #10
ST. TAMMANY FIRE PROTECTION DISTRICT No. 1

SHEET TITLE: ARCHITECTURAL FLOOR PLAN, DETAIL FLOOR PLANS, AND SCHEDULES
DRAWING NUMBER: _____

A101

SHEET NO: 16 OF 37