

2 FLOOR FRAMING PLAN - LEVEL 3
SCALE: 3/32" = 1'-0"

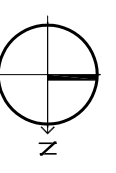
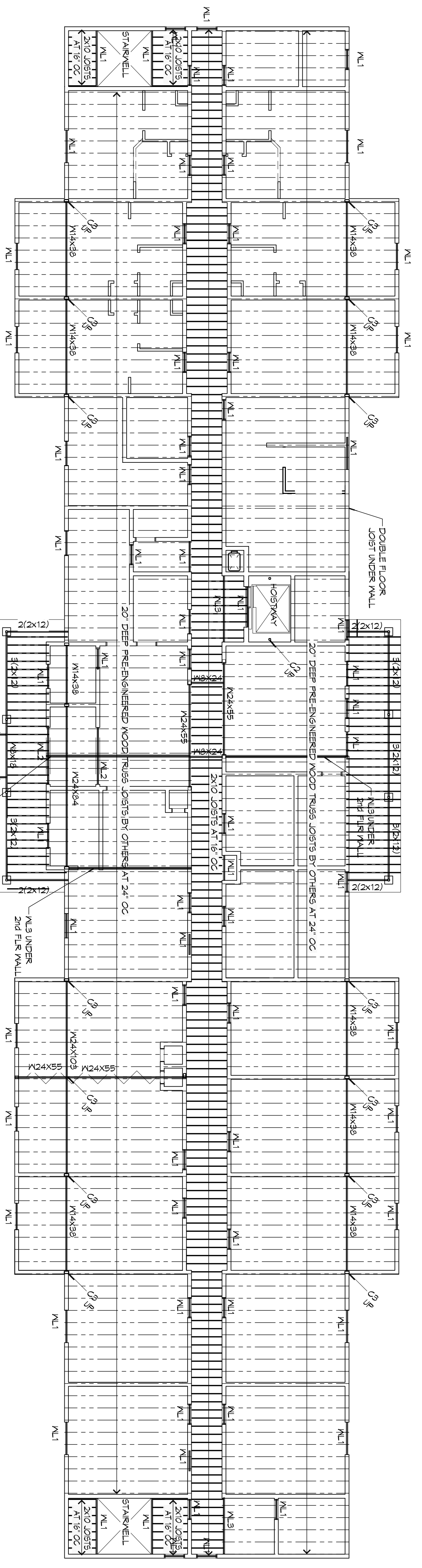

1 FLOOR FRAMING PLAN - LEVEL 2
SCALE: 3/32" = 1'-0"

GENERAL SHEET NOTES

1. ALL PLUMBING CHASES AND OTHER CHUTES SHALL REMAIN FREE OF STRUCTURAL ELEMENTS AND OTHER OBSTRUCTIONS FOR THE ENTIRETY OF ITS HEIGHT. INSTALL HEADERS AS NECESSARY TO PROVIDE ADEQUATE SUPPORT FOR ALL FLOOR/CEILING ASSEMBLIES.
2. SEE SHEET S104 FOR COLUMN AND LINTEL SCHEDULES.

LEGEND

- PRE-ENGINEERED WOOD TRUSS JOIST
- 2X WOOD JOIST - SEE FRAMING PLAN FOR SIZE AND SPACING
- 2X WOOD HEADER
- PLUMBING CHASE CHUTE, OR HOISTWAY

DAMMON ENGINEERING, INC.
LOUISIANA & MISSISSIPPI

Chief Engineer: Brian Mistich, PE
554 Old Spanish Trail
Slidell, LA 70458
www.dammoneengineering.com
info@dammoneengineering.com
PH: 985.649.5832 F: 985.641.5950

REVISIONS		DATE
#	DESCRIPTION	



MAINSTAY SUITES
100 MAIN STREET
LOT #1 LA HWY 27
HACKBERRY, LA 70645

JOB No: 2265 DATE: FEBRUARY, 2016
DRAWN BY: JHM CHECKED BY: BAM

The above drawings and specifications, design and engineering, registered hereby as and shall remain the property of Dammon Engineering, and no part thereof shall be copied, reproduced, or used in connection with any work or project other than the specific project for which they have been prepared and developed without written consent of Dammon Engineering. Please contact with those covering in specifications, shall constitute the contract.

SHEET TITLE:
FLOOR FRAMING PLAN - LEVELS 2 AND 3

DRAWING NUMBER:

S104