

# Refurbish Existing Pylon Sign- Use Existing Pipes & Keep Existing Height

Remove Existing Cabinets, Clean, Prime & Paint Pipes for Install.

Topper Is .080 Fabricated Aluminum Cabinet With 2" x 2" x 3/16" Aluminum Angle Structure, Routed and Backed With 3/16" White Acrylic & Internally Illuminated With White LEDs.

Tenant Cabinets- 2" x 2" x 3/16" Aluminum Angle Structure, 3/16" White Polycarbonate Faces, Internally Illuminated With White LEDs.

Decorative Pole Covers Included.

Will Install onto Existing Steel Pipes

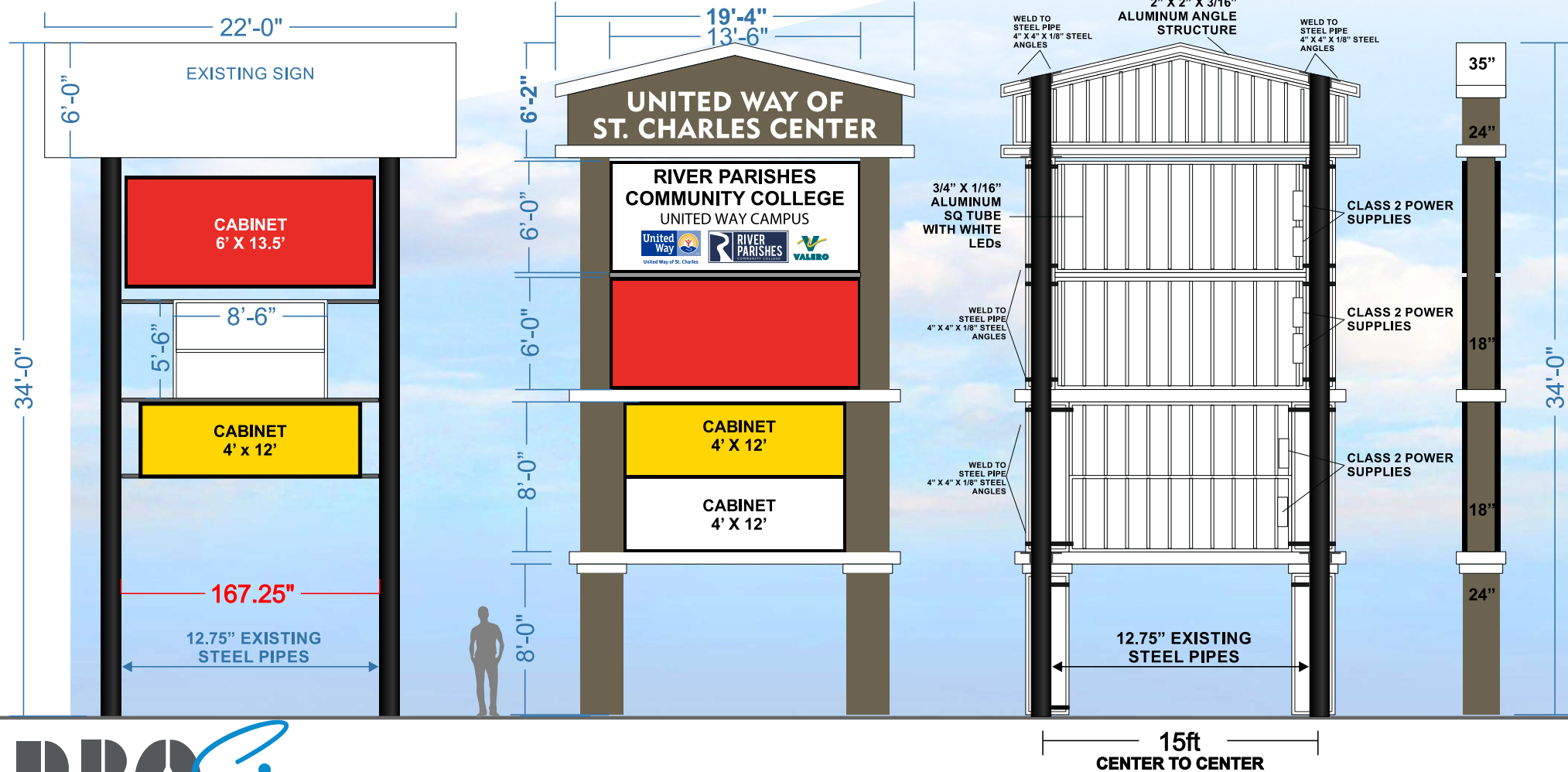

**Dammon Engineering**  
 554 Old Spanish Trail  
 Slidell, LA 70458  
 (985-649-5832)

**SIGN DESIGNED WITH WIND LOAD EQUALS TO 130 mph**

\*\*\*\*\*MANDATED\*\*\*\*\*

**CITY ORDINANCE  
 UL LISTED TYPE  
 GROUND FAULT PROTECTION  
 120 V/ 30 MA TRANSFORMER  
 SIGN WILL BEAR U.L. SEAL OF APPROVAL  
 SIGN WILL BE BUILT ACCORDING TO 2015 IBC**

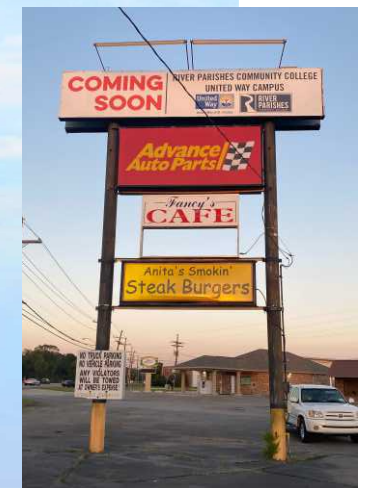

**EXISTING SIGN TO BE REFURBISHED**



|           |                                 |                 |                |                 |               |
|-----------|---------------------------------|-----------------|----------------|-----------------|---------------|
| Job Name: | United Way of St Charles Center | Designer:       | Monica M Tymon | Sketch #:       | 20-1032-P3-R2 |
| Location: | 13145 US 90<br>Boutte, LA       | Salesman:       | Chris Nguyen   | Scale:          | 1/8" = 1'-0"  |
|           |                                 | Contact Person: |                | Contact Number: |               |

THESE PLANS AND SPECIFICATIONS HAVE BEEN PREPARED BY ME OR UNDER MY SUPERVISION. TO THE BEST OF MY KNOWLEDGE AND BELIEF THEY CONFORM TO ALL CITY REQUIREMENTS. I AM NOT GENERALLY ADMINISTERING THE WORK. ALL ELECTRIC SIGNS UL LISTED/ WINDLOAD OF 130 MPH THIS DRAWING IS THE PROPERTY OF PRO SIGNS & BRANDING AND CANNOT BE DUPLICATED WITHOUT PERMISSION.