

PRELIMINARY DRAWING USE ONLY FOR REFERENCE.

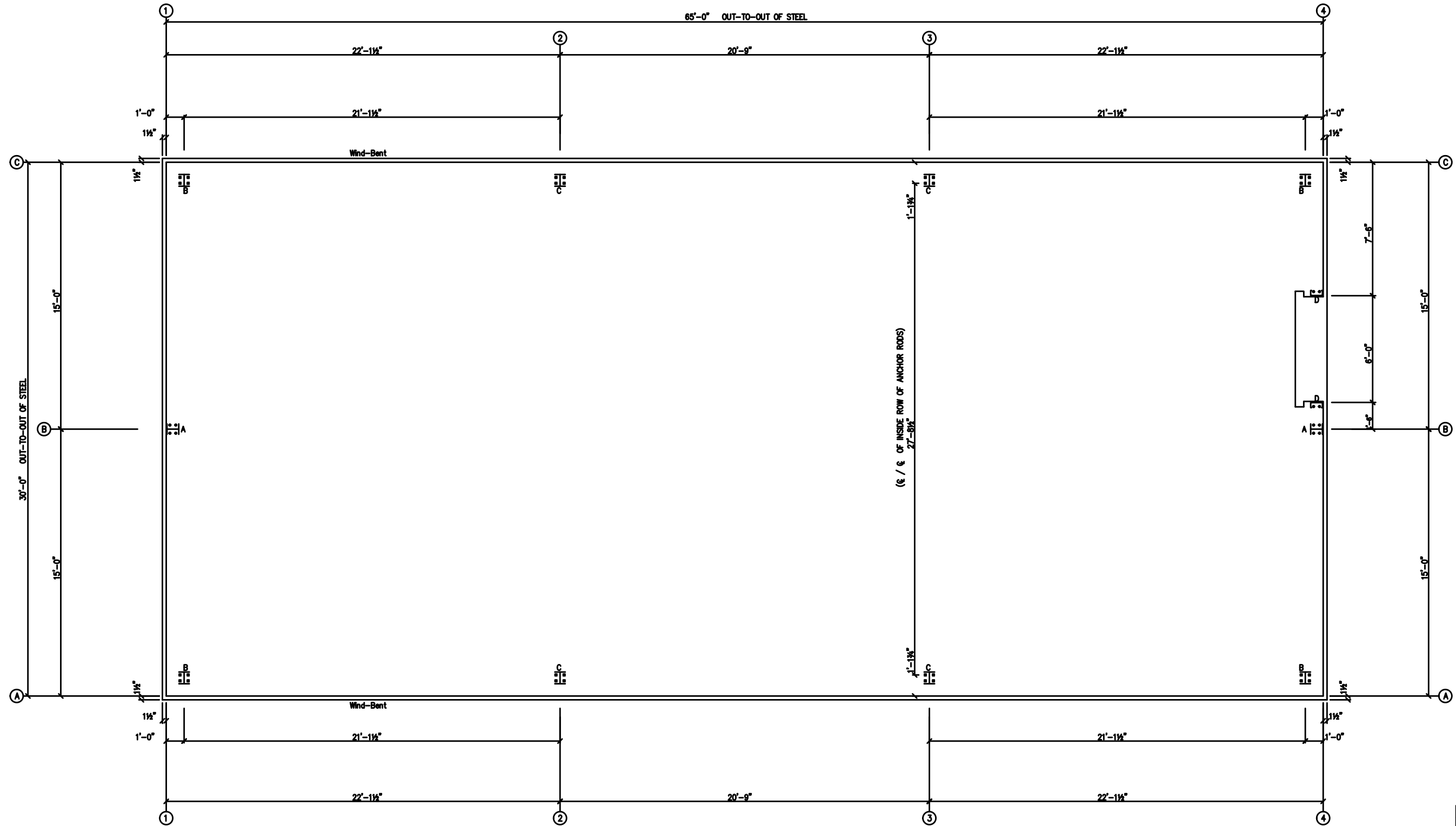

ANCHOR ROD PLAN
NOTE: All Base Plates @ 100'-0" (FINISH FLOOR)(UNLESS NOTED)

REV.	DATE

ANCHOR RODS HAVE BEEN DESIGNED FOR SHEAR AND TENSION LOADS ONLY, PER APPENDIX D OF ACI 318-08.

DESIGN OF SHEAR ANGLES, TENSION PLATES, HAIRPINS, AND ANY OTHER EMBEDDED MATERIAL IN THE CONCRETE SHALL BE DETERMINED BY THE FOUNDATION DESIGN ENGINEER AND PROVIDED BY OTHERS.

ANCHOR ROD PROJECTION IS FROM BOTTOM OF BASE PLATE, UNLESS GROUT IS REQUIRED.

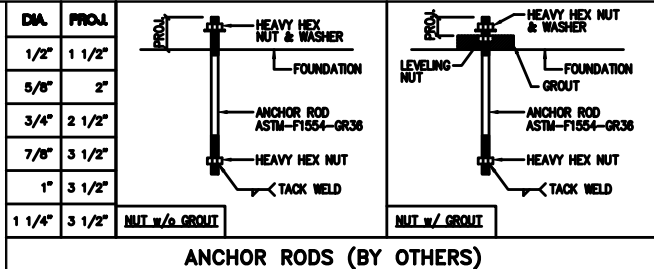

DRAWING STATUS		REVISIONS			
<input type="checkbox"/> FOR APPROVAL:	NO.	DATE	DESCRIPTION	BY	CK'D
THESE DRAWINGS, BEING FOR APPROVAL, ARE BY DEFINITION NOT FINAL, AND ARE FOR CONCEPTUAL REPRESENTATION ONLY. THEIR PURPOSE IS TO CONFIRM PROPER INTERPRETATION OF THE PROJECT DOCUMENTS. ONLY DRAWINGS ISSUED "FOR CONSTRUCTION" CAN BE CONSIDERED AS COMPLETE.		4/15/25	PRELIMINARY		
<input type="checkbox"/> FOR PERMIT:					
THESE DRAWINGS, BEING FOR PERMIT, ARE BY DEFINITION NOT FINAL. IN THAT, AS A MINIMUM, PIECE MARKINGS ARE NOT IDENTIFIED. ONLY DRAWINGS ISSUED "FOR CONSTRUCTION" CAN BE CONSIDERED AS COMPLETE.					
<input type="checkbox"/> FOR CONSTRUCTION:					
FINAL DRAWINGS.					

		17600 Bodette Road - Houston, Texas 77447 PHONE: 281.304.6111 877.257.2534 FAX: 281.304.6113 www.SchulteBuildingSystems.com	
		DESCRIPTION ANCHOR BOLT PLAN OWNER OR PROJECT New Training Facility JOB SITE LOCATION 34780 S RANGE ROAD SLIDELL, LA 70460 CND BY ENGRD BY DATE 4/15/25 SCALE N.T.S.	CUSTOMER MENDOW CONSTRUCTION ADDRESS 404 WELDON PARK DR. LOCATION MANDEVILLE, LA 70470 JOB NO. PH BLDG. DESC. SHEET NO. ISSUE St_Tam_FPD1_NEWTRAINING 3

PRELIMINARY DRAWING USE ONLY FOR REFERENCE.

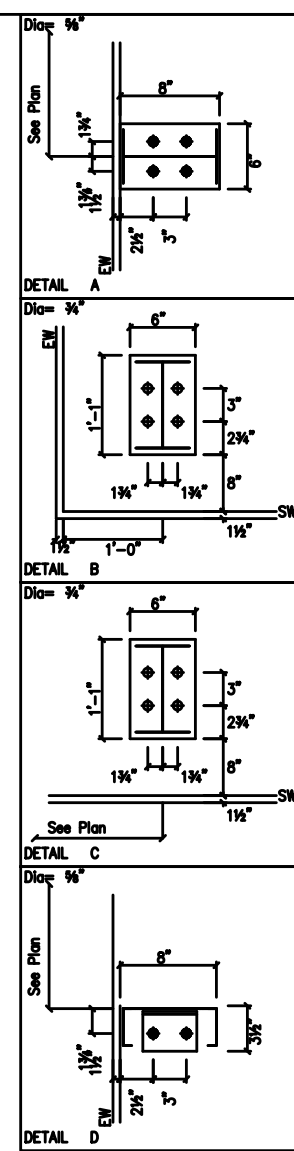

F.O. SIZE	QTY.	SHOP LOCATE	FIELD LOCATE	TYPE/REMARKS
#-# X #-#			X	

FRAMED OPENING ANCHOR ROD DETAIL
A. RODS 5/8" Ø | BASE PL. THK. 1/4"

FRAMED OPENING SCHEDULE

DRAWING STATUS		REVISIONS			SCHULTE BUILDING SYSTEMS	
NO.	DATE	DESCRIPTION	BY	CHK'D	DESCRIPTION	SIZE
	4/15/25	PRELIMINARY			ANCHOR BOLT DETAILS	REFER TO C1

SBS SCHULTE BUILDING SYSTEMS
17600 Badlike Road - Houston, Texas 77447
PHONE: 281.304.6111 877.257.2534
FAX: 281.304.6113
www.SchulteBuildingSystems.com

OWNER OR PROJECT	New Training Facility	CUSTOMER	MENDOW CONSTRUCTION
JOB SITE LOCATION	34780 S RANGE ROAD SLIDELL, LA 70460	ADDRESS	404 WELDON PARK DR. MANDVILLE, LA 70470
CAD BY	ENGRD BY	DATE	SCALE
		4/15/25	N.T.S.
JOB NO.	PH	BUILD. DESC.	SHEET NO.
St_Tam_FPD1		NEW TRAINING	3

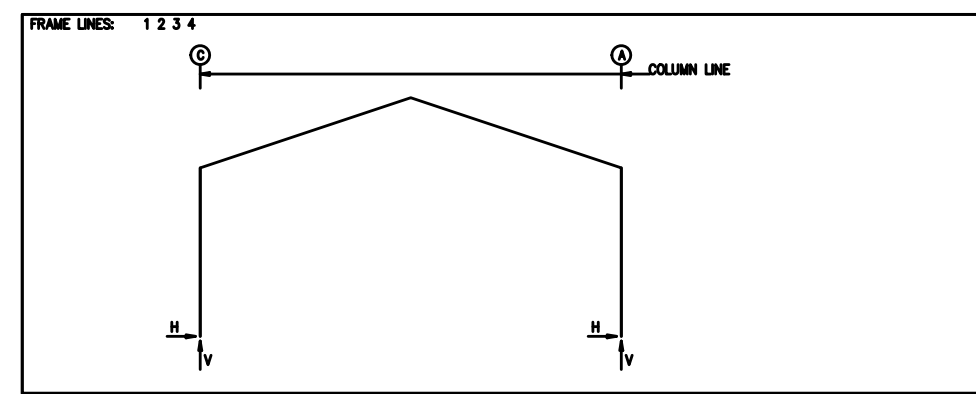

RIGID FRAME: BASIC COLUMN REACTIONS (k)

Frame Line	Column Line	Dead		Collateral		Live		Snow		Wind_Left		Wind_Right	
		Horz	Vert	Horz	Vert	Horz	Vert	Horz	Vert	Horz	Vert	Horz	Vert
1*	C	0.2	0.8	0.3	0.9	0.9	3.0	0.2	0.6	-3.2	-5.8	1.1	-3.4
1*	A	-0.2	0.8	-0.3	0.9	-0.9	3.0	-0.2	0.6	-1.1	-3.4	3.2	-5.8
1*	C	-3.4	-3.9	0.8	-1.5	0.6	-5.0	0.1	-4.7	-0.1	0.0	0.1	0.0
1*	A	-0.8	-1.5	3.4	-3.9	-0.1	-4.7	-0.6	-5.0	-0.1	0.0	0.1	0.0
1*	C	0.0	-0.2	0.2	0.7	0.2	0.4	0.2	0.4	-0.2	0.7		
1*	A	0.0	-0.2	-0.2	0.4	-0.2	0.7						
2*	C	0.3	1.2	0.5	1.7	1.2	3.8	0.3	1.1	-4.7	-8.8	1.7	-5.3
2*	A	-0.3	1.2	-0.5	1.7	-1.2	3.8	-0.3	1.1	-1.7	-5.3	4.7	-8.8
2*	C	-5.2	-5.4	1.2	-2.0	1.2	-8.1	0.2	-7.5	-0.1	-0.1	0.1	0.1
2*	A	-1.2	-2.0	5.2	-5.4	-0.2	-7.5	-1.2	-8.1	-0.1	0.1	0.1	-0.1
2*	C	0.0	-0.2	0.3	1.2	0.3	0.7						
2*	A	0.0	-0.2	-0.3	0.7	-0.3	1.2						
1*	Frame lines:	1 4											
2*	Frame lines:	2 3											

ENDWALL COLUMN: BASIC COLUMN REACTIONS (k)

Frame Line	Col Line	Dead	Wind Press	Wind Suct	Seis Long
1	B	0.2	-2.8	3.1	0.0
4	B	0.2	-2.8	3.1	0.0

ENDWALL COLUMN: MAXIMUM REACTIONS, ANCHOR BOLTS, & BASE PLATES

Frm Line	Col Line	Column_Reactions(k)						Bolt(In) Qty	Bolt(In) Dia	Base_Plate(In)			Grout (In)
		Load Id	Hmax H	V Vmax	Load Id	Hmin H	V Vmin			Width	Length	Thick	
1	B	8	1.8	0.1	9	-1.7	0.1	4	0.625	6.000	8.000	0.375	0.0
4	B	8	1.8	0.2	9	-1.7	0.1	4	0.625	6.000	8.000	0.375	0.0

RIGID FRAME: MAXIMUM REACTIONS, ANCHOR RODS, & BASE PLATES

Frm Line	Col Line	Column_Reactions(k)						Bolt(In) Qty	Bolt(In) Dia	Base_Plate(In)			Grout (In)
		Load Id	Hmax H	V Vmax	Load Id	Hmin H	V Vmin			Width	Length	Thick	
1*	C	3	1.6	2.4	6	-2.0	-1.9	4	0.750	6.000	13.00	0.500	0.0
1*	A	1	1.4	4.7	4	-1.8	-3.0						
1*	A	7	2.0	-1.9	2	-1.6	2.4	4	0.750	6.000	13.00	0.500	0.0
1*	A	1	-1.4	4.7	5	1.8	-3.0						
1*	Frame lines:	1 4											

RIGID FRAME: MAXIMUM REACTIONS, ANCHOR RODS, & BASE PLATES

Frm Line	Col Line	Column_Reactions(k)						Bolt(In) Qty	Bolt(In) Dia	Base_Plate(In)			Grout (In)
		Load Id	Hmax H	V Vmax	Load Id	Hmin H	V Vmin			Width	Length	Thick	
2*	C	3	2.4	3.2	6	-2.9	-2.6	4	0.750	6.000	13.00	0.500	0.0
2*	A	1	2.0	6.6	4	-2.6	-4.6						
2*	A	7	2.9	-2.6	2	-2.4	3.2	4	0.750	6.000	13.00	0.500	0.0
2*	A	1	-2.0	6.6	5	2.6	-4.6						
2*	Frame lines:	2 3											

BUILDING BRACING REACTIONS

Wall Loc	Col Line	± Reactions(k)				Panel Shear (b/r)		Note
		Wind Horz	Seismic Vert	Wind Horz	Seismic Vert	Wind	Seis	
L_EW	1							(h)
F_SW	A	1,2	1.2	1.2	0.2	0.2		(b)
R_EW	4							(h)
B_SW	C	1,2	1.2	1.2	0.2	0.2		(b)

(b) Wind bent in bay, base above finish floor
(h) Rigid frame at endwall

Reactions for seismic represent shear force, Eh
Reaction values shown are unfactored

NOTES FOR REACTIONS

Building reactions are based on the following building data:

- Width (ft) = 30.0
- Length (ft) = 65.0
- Eave Height (ft) = 12.0/ 12.0
- Roof Slope (rise/12) = 4.0/ 4.0
- Dead Load (psf) = 2.5
- Collateral Load (psf) = 5.0
- Roof Live Load (psf) = 20.0
- Frame Live Load Min (psf) = 12.0
- Max (psf) = 17.1
- Snow Load (psf) = 3.5
- Wind Speed (mph) = 140.0
- Wind Code = IBC 21
- Exposure = B
- Closure = Enclosed
- Importance Wind = 1.00
- Importance Seismic = 1.00
- Seismic Zone = B
- Seismic Coeff (Sms) = 0.14

ID Description

- 1 Dead+Collateral+Live
- 2 Dead+Collateral+0.75Live+0.45Wind_Left1
- 3 Dead+Collateral+0.75Live+0.45Wind_Right1
- 4 0.6Dead+0.6Wind_Left1
- 5 0.6Dead+0.6Wind_Right1
- 6 0.6Dead+0.6Wind_Left2
- 7 0.6Dead+0.6Wind_Right2
- 8 0.6Dead+0.6Wind_Right2+0.6Wind_Suction
- 9 0.6Dead+0.6Wind_Pressure+0.6Wind_Long2L
- 10 Dead+0.6Wind_Right2+0.6Wind_Suction

PRELIMINARY DRAWING USE ONLY FOR REFERENCE.

DRAWING STATUS		REVISIONS			SCHULTE BUILDING SYSTEMS	
<input type="checkbox"/> FOR APPROVAL:	NO. DATE DESCRIPTION BY CK'D	NO.	DATE	DESCRIPTION	BY	CK'D
THESE DRAWINGS, BEING FOR APPROVAL, ARE BY DEFINITION NOT FINAL, AND ARE FOR CONCEPTUAL REPRESENTATION ONLY. THEIR PURPOSE IS TO CONFIRM PROPER INTERPRETATION OF THE PROJECT DOCUMENTS. ONLY DRAWINGS ISSUED "FOR CONSTRUCTION" CAN BE CONSIDERED AS COMPLETE.	4/15/25 PRELIMINARY					
<input type="checkbox"/> FOR PERMIT:						
THESE DRAWINGS, BEING FOR PERMIT, ARE BY DEFINITION NOT FINAL. IN THAT, AS A MINIMUM, PIECE MARKINGS ARE NOT IDENTIFIED. ONLY DRAWINGS ISSUED "FOR CONSTRUCTION" CAN BE CONSIDERED AS COMPLETE.						
<input type="checkbox"/> FOR CONSTRUCTION:						
FINAL DRAWINGS.						
		17600 Badtke Road - Houston, Texas 77447		PHONE: 281.304.6111 877.257.2534		
		FAX: 281.304.6113		www.SchulteBuildingSystems.com		
		DESCRIPTION REACTIONS		SIZE REFER TO C1		
		OWNER OR PROJECT		CUSTOMER MENDOW CONSTRUCTION		
		JOB SITE LOCATION		ADDRESS 404 WELDON PARK DR.		
		SLIDELL, LA 70460		MANDEVILLE, LA 70470		
		ENGR BY	DATE	SCALE	JOB NO.	PH BLDG DESC.
			4/15/25	N.T.S.	St_Tam_FPD1	NEW TRAINING 3

PRELIMINARY DRAWING USE ONLY FOR REFERENCE.

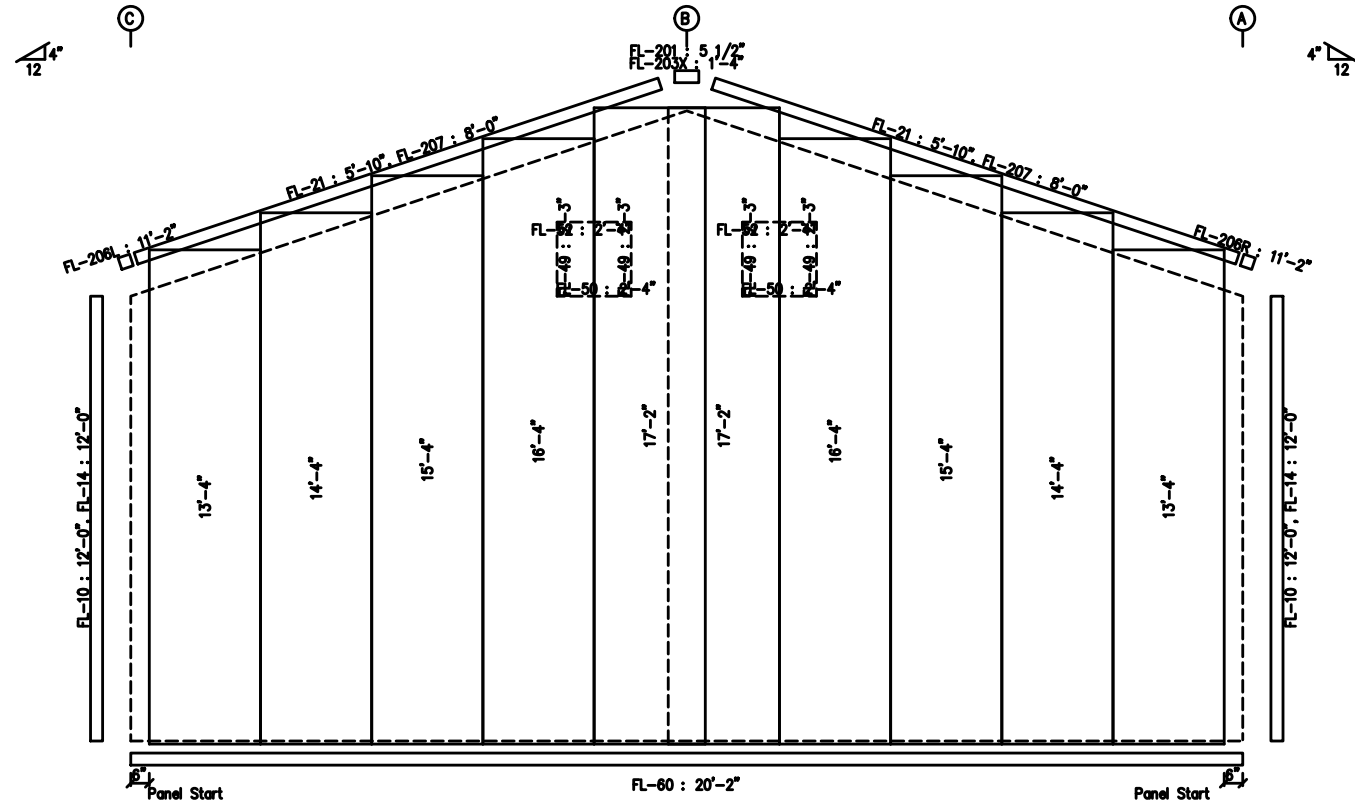

ENDWALL SHEETING & TRIM: FRAME LINE 1
PANELS: 26 Ga. RPBR - Need Kynar Color

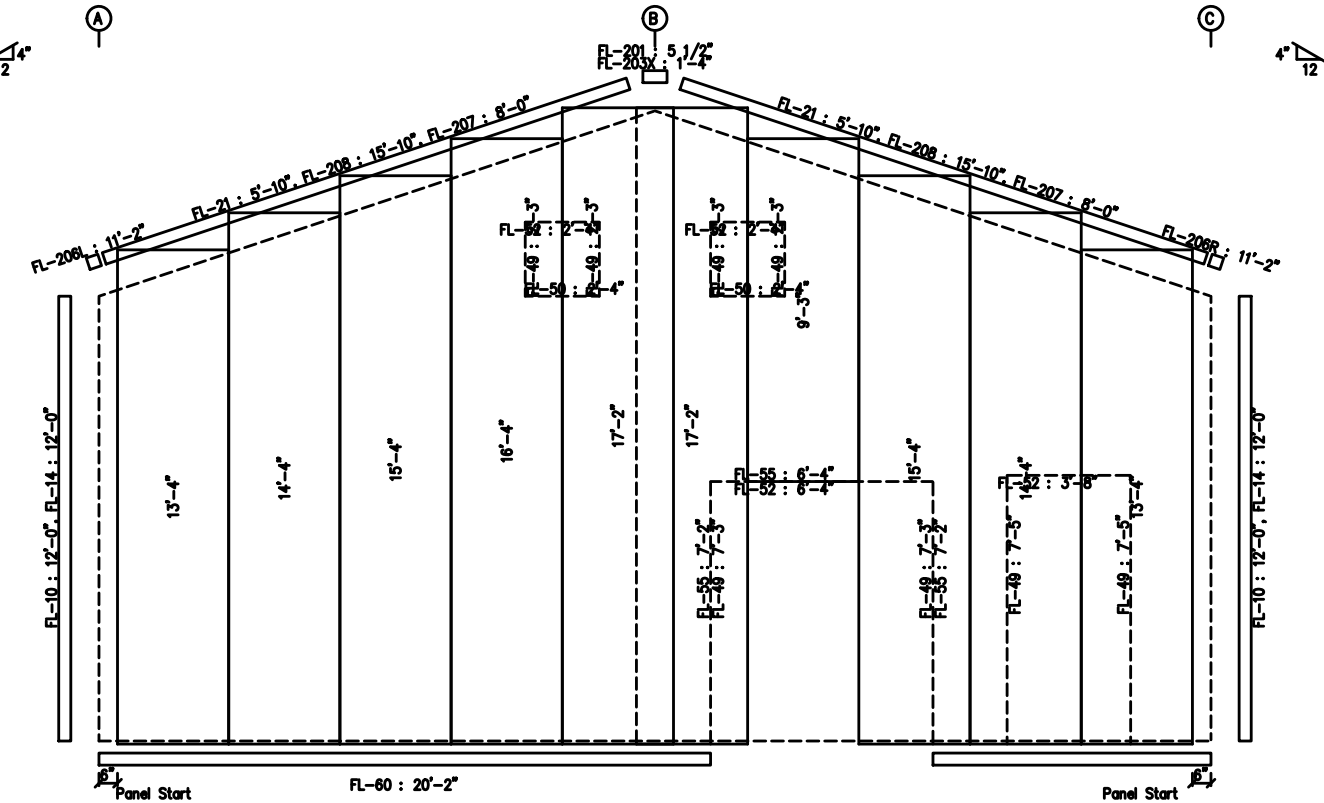

ENDWALL SHEETING & TRIM: FRAME LINE 4
PANELS: 26 Ga. RPBR - Need Kynar Color

GENERAL NOTES:
TRIM IS FIGURED WITH 2" TRIM LAP UNLESS NOTED ON A DETAIL.
FIELD CUT PANELS AT FRAMED OPENINGS, WALKDOORS, AND WINDOWS.
FORMED BASE TRIM (IF USED) TO BE FIELD MITERED AT CORNERS.
BEVEL CUT ENDWALL PANELS AS REQUIRED.
FIELD SLOT GIRTS AS REQUIRED FOR CABLE BRACE CLEARANCE.

DRAWING STATUS		REVISIONS				SCHULTE BUILDING SYSTEMS	
	NO.	DATE	DESCRIPTION	BY	CHK'D		
<input type="checkbox"/> FOR APPROVAL: THESE DRAWINGS, BEING FOR APPROVAL, ARE BY DEFINITION NOT FINAL, AND ARE FOR CONCEPTUAL REPRESENTATION ONLY. THEIR PURPOSE IS TO CONFIRM PROPER INTERPRETATION OF THE PROJECT DOCUMENTS. ONLY DRAWINGS ISSUED "FOR CONSTRUCTION" CAN BE CONSIDERED AS COMPLETE.		4/15/25	PRELIMINARY			SBS SCHULTE BUILDING SYSTEMS 17600 Badlita Road - Houston, Texas 77447 PHONE: 281.304.6111 877.257.2534 FAX: 281.304.6113 www.SchulteBuildingSystems.com	
<input type="checkbox"/> FOR PERMIT: THESE DRAWINGS, BEING FOR PERMIT, ARE BY DEFINITION NOT FINAL. IN THAT, AS A MINIMUM, PIECE MARKINGS ARE NOT IDENTIFIED. ONLY DRAWINGS ISSUED "FOR CONSTRUCTION" CAN BE CONSIDERED AS COMPLETE.						DESCRIPTION ENDWALL SHEETING SIZE REFER TO C1 OWNER OR PROJECT New Training Facility CUSTOMER MENDOW CONSTRUCTION JOB SITE LOCATION 34780 S RANGE ROAD ADDRESS 404 WELDON PARK DR. SLIDELL, LA 70460 MANVILLE, LA 70470 CD BY ENGR BY DATE 4/15/25 SCALE N.T.S. JOB NO. St_Tam_FPD1 PH BLDG. DESC. NEW TRAINING SHEET NO. 9 ISSUE	
<input type="checkbox"/> FOR CONSTRUCTION: FINAL DRAWINGS.							

SPLICE PLATE & BOLT TABLE										
Mark	Qty	Top	Bot	Int	Type	Dia	Length	Width	Thick	Length
SP-1	4	4	0	0	A325	5/8"	2"	6"	3/8"	1'-5 3/16"
SP-2	4	4	0	0	A325	5/8"	1 3/4"	6"	3/8"	1'-5 3/16"

CONNECTION PLATES	
ID	Mark/Part
1	CL-85
2	CL-85

FLANGE BRACES: FBbx (1 or 2)
 xx=length(in)
 (1) One Side; (2) Two Sides
 A - 2X2X14Ga

PRELIMINARY DRAWING USE ONLY FOR REFERENCE.

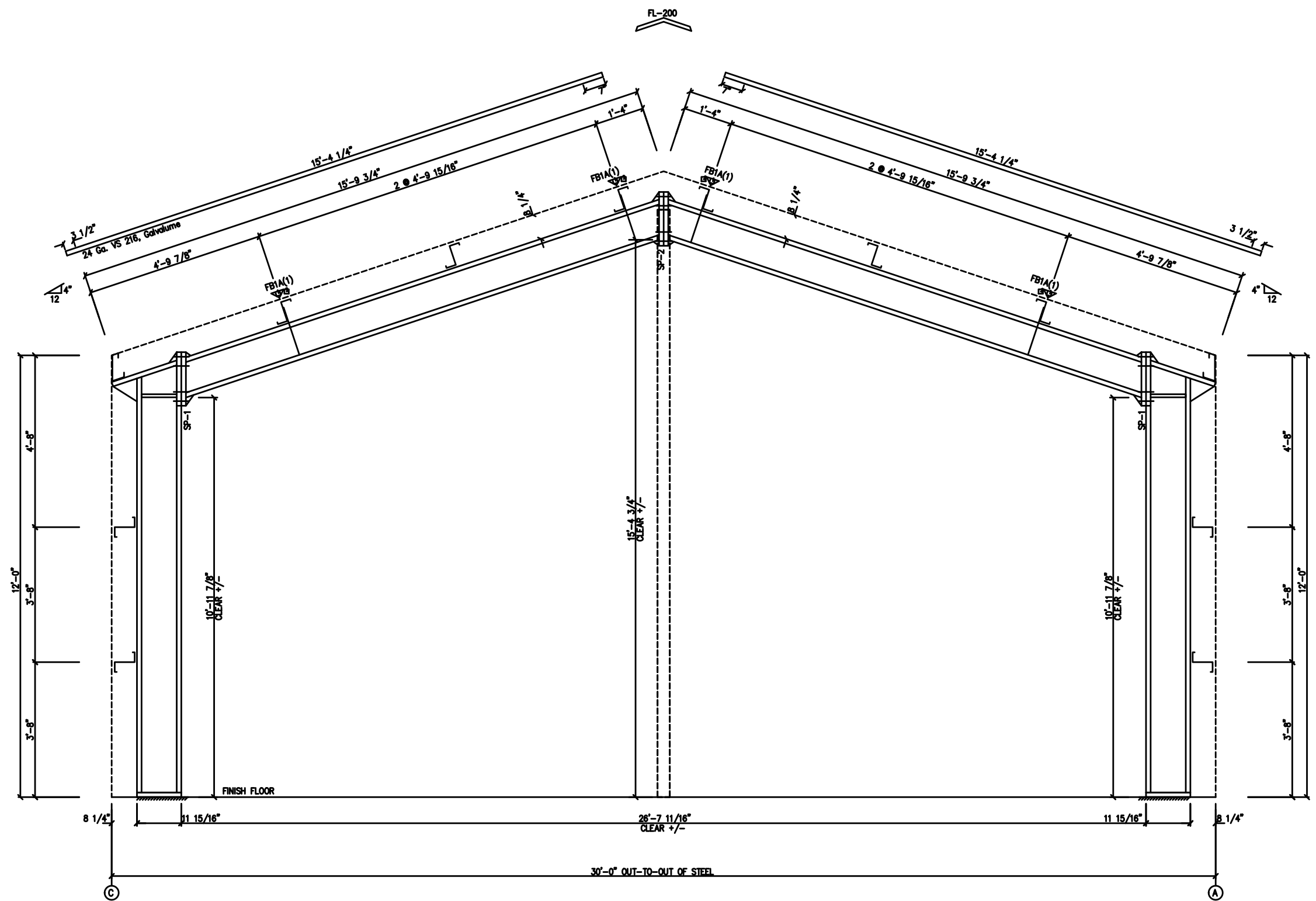

MAIN FRAME ELEVATION: FRAME LINE 1 4

GENERAL NOTES:
 SEE ROOF FRAMING PLAN AND SIDEWALL ELEVATIONS FOR MAIN FRAME PIECE MARKS.

DRAWING STATUS	
<input type="checkbox"/> FOR APPROVAL:	THESE DRAWINGS, BEING FOR APPROVAL, ARE BY DEFINITION NOT FINAL, AND ARE FOR CONCEPTUAL REPRESENTATION ONLY. THEIR PURPOSE IS TO CONFIRM PROPER INTERPRETATION OF THE PROJECT DOCUMENTS. ONLY DRAWINGS ISSUED "FOR CONSTRUCTION" CAN BE CONSIDERED AS COMPLETE.
<input type="checkbox"/> FOR PERMIT:	THESE DRAWINGS, BEING FOR PERMIT, ARE BY DEFINITION NOT FINAL. IN THAT, AS A MINIMUM, PIECE MARKINGS ARE NOT IDENTIFIED. ONLY DRAWINGS ISSUED "FOR CONSTRUCTION" CAN BE CONSIDERED AS COMPLETE.
<input type="checkbox"/> FOR CONSTRUCTION:	FINAL DRAWINGS.

REVISIONS			
NO.	DATE	DESCRIPTION	BY CK'D
1	4/15/25	PRELIMINARY	

		SCHULTE BUILDING SYSTEMS 17600 Badlita Road - Hoodley, Texas 77447 PHONE: 281.304.6111 877.257.2534 FAX: 281.304.6113 www.SchulteBuildingSystems.com	
		DESCRIPTION CROSS SECTION OWNER OR PROJECT: New Training Facility JOB SITE LOCATION: 34780 S RANGE ROAD SLIDELL, LA 70460 CND BY: ENGRD BY: DATE: 4/15/25 SCALE: N.T.S.	CUSTOMER: MENDOW CONSTRUCTION ADDRESS: 404 WELDON PARK DR. MANDEVILLE, LA 70470 JOB NO.: St_Tam_FPD1 NEW TRAINING 9

SPLICE PLATE & BOLT TABLE										
Mark	Qty	Top	Bot	Int	Type	Dia	Length	Width	Thick	Length
SP-1	4	4	0	0	A325	5/8"	2"	6"	3/8"	1'-5 3/16"
SP-2	4	4	0	0	A325	5/8"	1 3/4"	6"	3/8"	1'-5 3/16"

CONNECTION PLATES	
ID	Mark/Part
1	CL-85
2	CL-85

FLANGE BRACES: FBbx (1 or 2)
 xx=length(in)
 (1) One Side; (2) Two Sides
 A - 2X2X14Ga

PRELIMINARY DRAWING USE ONLY FOR REFERENCE.

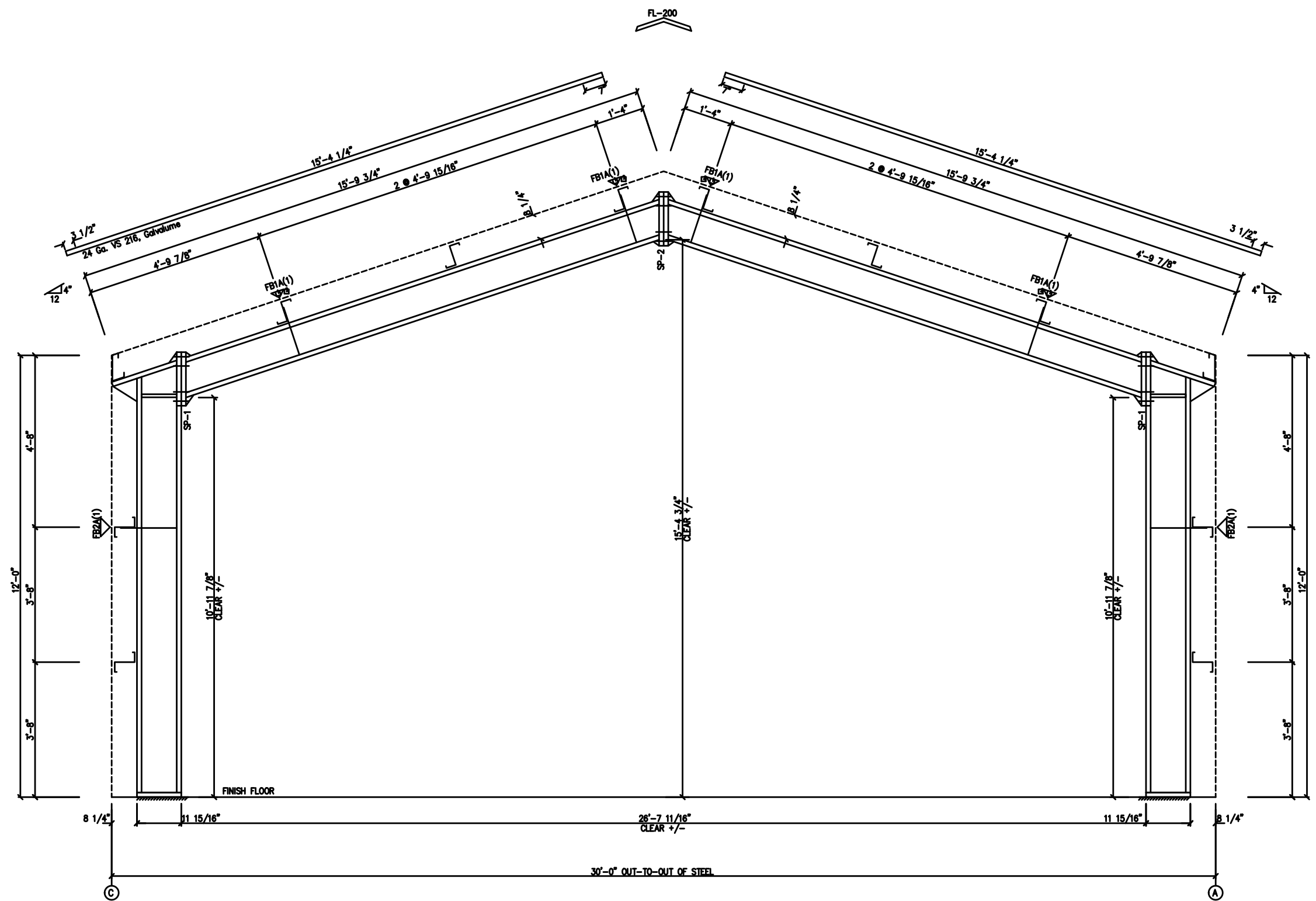

MAIN FRAME ELEVATION: FRAME LINE 2 3

GENERAL NOTES:
 SEE ROOF FRAMING PLAN AND SIDEWALL ELEVATIONS FOR MAIN FRAME PIECE MARKS.

DRAWING STATUS	
<input type="checkbox"/> FOR APPROVAL:	THESE DRAWINGS, BEING FOR APPROVAL, ARE BY DEFINITION NOT FINAL, AND ARE FOR CONCEPTUAL REPRESENTATION ONLY. THEIR PURPOSE IS TO CONFIRM PROPER INTERPRETATION OF THE PROJECT DOCUMENTS. ONLY DRAWINGS ISSUED "FOR CONSTRUCTION" CAN BE CONSIDERED AS COMPLETE.
<input type="checkbox"/> FOR PERMIT:	THESE DRAWINGS, BEING FOR PERMIT, ARE BY DEFINITION NOT FINAL. IN THAT, AS A MINIMUM, PIECE MARKINGS ARE NOT IDENTIFIED. ONLY DRAWINGS ISSUED "FOR CONSTRUCTION" CAN BE CONSIDERED AS COMPLETE.
<input type="checkbox"/> FOR CONSTRUCTION:	FINAL DRAWINGS.

REVISIONS			
NO.	DATE	DESCRIPTION	BY
1	4/15/25	PRELIMINARY	

		SCHULTE BUILDING SYSTEMS 17600 Badlita Road - Hoodley, Texas 77447 PHONE: 281.304.6111 877.257.2534 FAX: 281.304.6113 www.SchulteBuildingSystems.com	
		DESCRIPTION CROSS SECTION OWNER OR PROJECT: New Training Facility JOB SITE LOCATION: 34780 S RANGE ROAD SLIDELL, LA 70460 CND BY: ENGRD BY: DATE: 4/15/25 SCALE: N.T.S.	CUSTOMER: MENDOW CONSTRUCTION ADDRESS: 404 WELDON PARK DR. MANDEVILLE, LA 70470 JOB NO.: PH: BLDG. DESC.: SHEET NO.: ISSUE: St_Tam_FPD1_NEWTRAINING 9

PRELIMINARY DRAWING USE ONLY FOR REFERENCE.

MEMBER TABLE	
MARK	PARTY
RF-1	
RF-2	
RF-3	
RF-4	
RF-5	
RF-6	
RF-7	
RF-8	
RF-9	
RF-10	
RF-11	
RF-12	
RF-13	
RF-14	
RF-15	
RF-16	
RF-17	
RF-18	
RF-19	
RF-20	
RF-21	
RF-22	
RF-23	
RF-24	
RF-25	
RF-26	
RF-27	
RF-28	
RF-29	
RF-30	
RF-31	
RF-32	
RF-33	
RF-34	
RF-35	
RF-36	
RF-37	
RF-38	
RF-39	
RF-40	
RF-41	
RF-42	
RF-43	
RF-44	
RF-45	
RF-46	
RF-47	
RF-48	
RF-49	
RF-50	
RF-51	
RF-52	
RF-53	
RF-54	
RF-55	
RF-56	
RF-57	
RF-58	
RF-59	
RF-60	
RF-61	
RF-62	
RF-63	
RF-64	
RF-65	
RF-66	
RF-67	
RF-68	
RF-69	
RF-70	
RF-71	
RF-72	
RF-73	
RF-74	
RF-75	
RF-76	
RF-77	
RF-78	
RF-79	
RF-80	
RF-81	
RF-82	
RF-83	
RF-84	
RF-85	
RF-86	
RF-87	
RF-88	
RF-89	
RF-90	
RF-91	
RF-92	
RF-93	
RF-94	
RF-95	
RF-96	
RF-97	
RF-98	
RF-99	
RF-100	
RF-101	
RF-102	
RF-103	
RF-104	
RF-105	
RF-106	
RF-107	
RF-108	
RF-109	
RF-110	
RF-111	
RF-112	
RF-113	
RF-114	
RF-115	
RF-116	
RF-117	
RF-118	
RF-119	
RF-120	
RF-121	
RF-122	
RF-123	
RF-124	
RF-125	
RF-126	
RF-127	
RF-128	
RF-129	
RF-130	
RF-131	
RF-132	
RF-133	
RF-134	
RF-135	
RF-136	
RF-137	
RF-138	
RF-139	
RF-140	
RF-141	
RF-142	
RF-143	
RF-144	
RF-145	
RF-146	
RF-147	
RF-148	
RF-149	
RF-150	
RF-151	
RF-152	
RF-153	
RF-154	
RF-155	
RF-156	
RF-157	
RF-158	
RF-159	
RF-160	
RF-161	
RF-162	
RF-163	
RF-164	
RF-165	
RF-166	
RF-167	
RF-168	
RF-169	
RF-170	
RF-171	
RF-172	
RF-173	
RF-174	
RF-175	
RF-176	
RF-177	
RF-178	
RF-179	
RF-180	
RF-181	
RF-182	
RF-183	
RF-184	
RF-185	
RF-186	
RF-187	
RF-188	
RF-189	
RF-190	
RF-191	
RF-192	
RF-193	
RF-194	
RF-195	
RF-196	
RF-197	
RF-198	
RF-199	
RF-200	

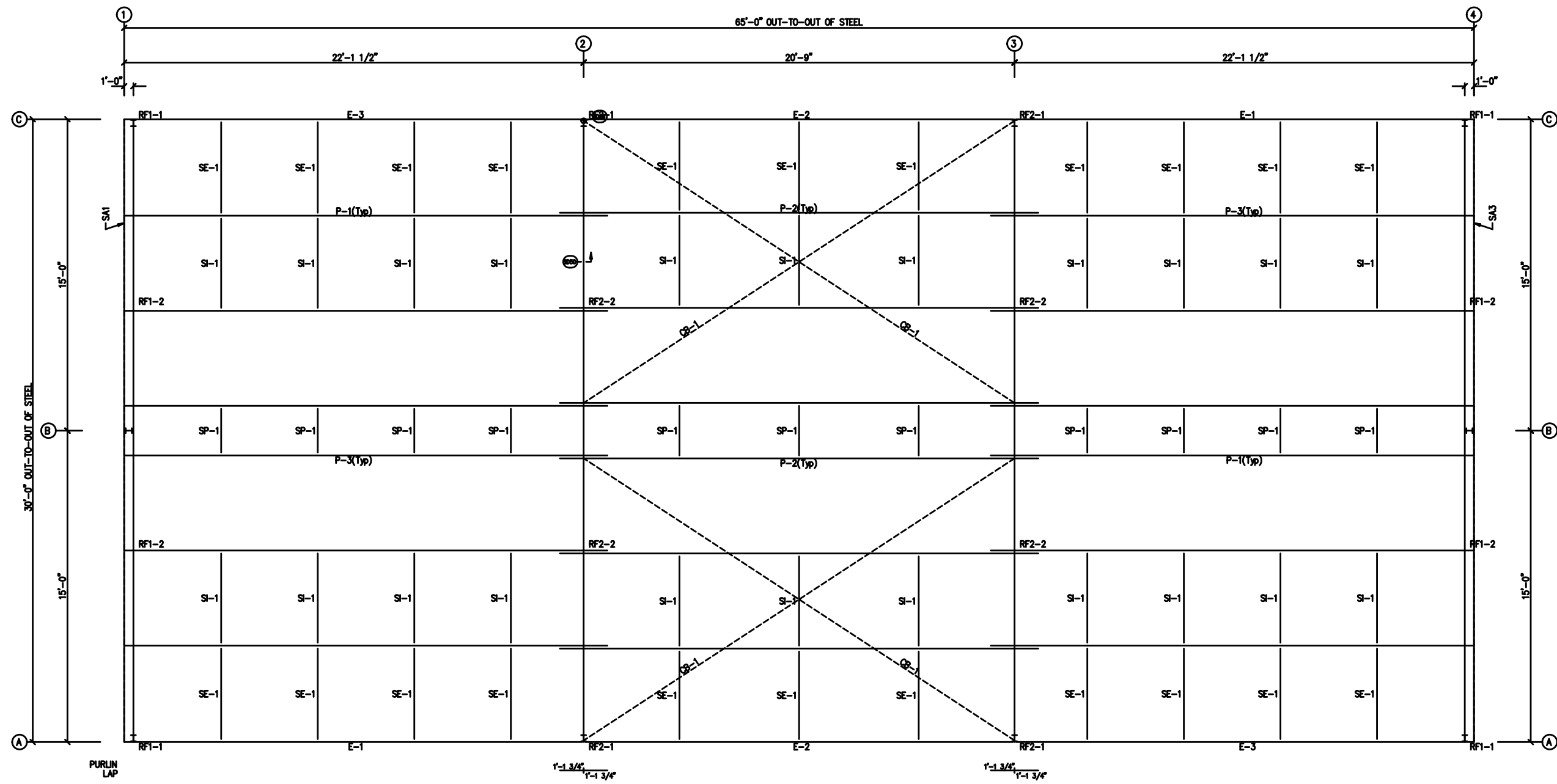

ROOF FRAMING PLAN

DRAWING STATUS		REVISIONS			
<input type="checkbox"/> FOR APPROVAL:	NO.	DATE	DESCRIPTION	BY	CK'D
THESE DRAWINGS, BEING FOR APPROVAL, ARE BY DEFINITION NOT FINAL, AND ARE FOR CONCEPTUAL REPRESENTATION ONLY. THEIR PURPOSE IS TO CONFIRM PROPER INTERPRETATION OF THE PROJECT DOCUMENTS. ONLY DRAWINGS ISSUED "FOR CONSTRUCTION" CAN BE CONSIDERED AS COMPLETE.		4/15/25	PRELIMINARY		
<input type="checkbox"/> FOR PERMIT:					
THESE DRAWINGS, BEING FOR PERMIT, ARE BY DEFINITION NOT FINAL. IN THAT, AS A MINIMUM, PIECE MARKINGS ARE NOT IDENTIFIED. ONLY DRAWINGS ISSUED "FOR CONSTRUCTION" CAN BE CONSIDERED AS COMPLETE.					
<input type="checkbox"/> FOR CONSTRUCTION:					
FINAL DRAWINGS.					

SBS SCHULTE BUILDING SYSTEMS		SCHULTE BUILDING SYSTEMS	
17600 Badlitz Road - Houston, Texas 77447		17600 Badlitz Road - Houston, Texas 77447	
PHONE: 281.304.6111 877.257.2534		PHONE: 281.304.6111 877.257.2534	
FAX: 281.304.6113		FAX: 281.304.6113	
www.SchulteBuildingSystems.com		www.SchulteBuildingSystems.com	
DESCRIPTION ROOF PLAN		SIZE	REFER TO C1
OWNER OR PROJECT	New Training Facility	CUSTOMER	MENDOW CONSTRUCTION
JOB SITE LOCATION	34780 S RANGE ROAD	ADDRESS	404 WELDON PARK DR.
	SLIDELL, LA 70460		MANDEVILLE, LA 70470
CD BY	ENGRD BY	DATE	SCALE
		4/15/25	N.T.S.
JOB NO.	PH BLDG. DESC.	SHEET NO.	ISSUE
St_Tam_FPD1	NEW TRAINING	9	

PRELIMINARY DRAWING USE ONLY FOR REFERENCE.

MEMBER TABLE	
MARK	PARTY
RF1-1	BRZ-1
RF1-2	BRZ-1
RF2-1	BRZ-1
RF2-2	BRZ-1

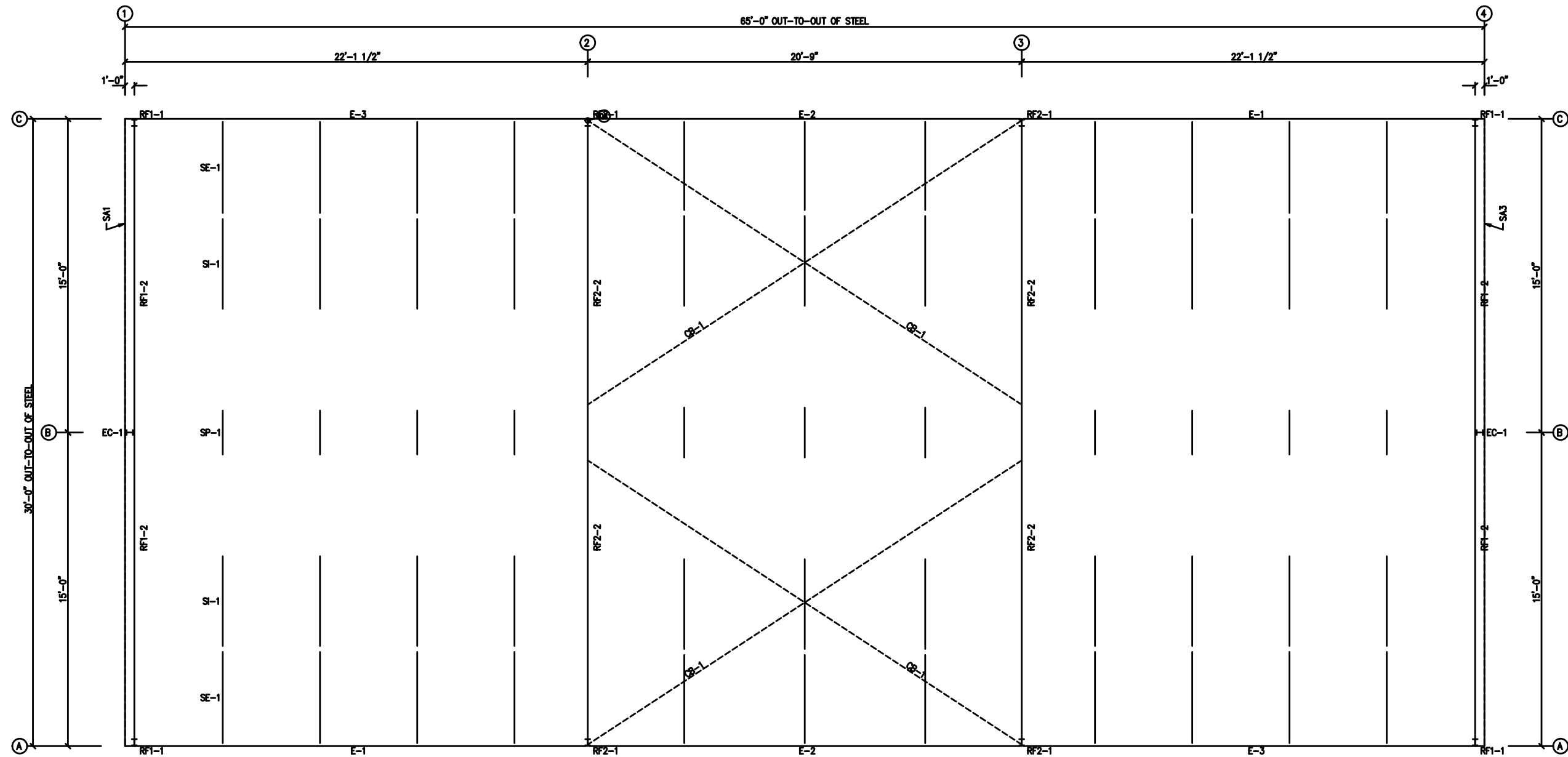

ROOF FRAMING PLAN

DRAWING STATUS	
<input type="checkbox"/> FOR APPROVAL:	THESE DRAWINGS, BEING FOR APPROVAL, ARE BY DEFINITION NOT FINAL, AND ARE FOR CONCEPTUAL REPRESENTATION ONLY. THEIR PURPOSE IS TO CONFIRM PROPER INTERPRETATION OF THE PROJECT DOCUMENTS. ONLY DRAWINGS ISSUED "FOR CONSTRUCTION" CAN BE CONSIDERED AS COMPLETE.
<input type="checkbox"/> FOR PERMIT:	THESE DRAWINGS, BEING FOR PERMIT, ARE BY DEFINITION NOT FINAL IN THAT, AS A MINIMUM, PIECE MARKINGS ARE NOT IDENTIFIED. ONLY DRAWINGS ISSUED "FOR CONSTRUCTION" CAN BE CONSIDERED AS COMPLETE.
<input type="checkbox"/> FOR CONSTRUCTION:	FINAL DRAWINGS.

REVISIONS			
NO.	DATE	DESCRIPTION	BY CK'D
1	4/15/25	PRELIMINARY	

SBS SCHULTE BUILDING SYSTEMS		SCHULTE BUILDING SYSTEMS 17600 Badlitz Road - Houston, Texas 77447 PHONE: 281.304.6111 877.257.2534 FAX: 281.304.6113 www.SchulteBuildingSystems.com	
DESCRIPTION ROOF BRACING		SIZE	REFER TO C1
OWNER OR PROJECT		CUSTOMER	MENDOW CONSTRUCTION
JOB SITE LOCATION		ADDRESS	404 WELDON PARK DR.
		SLIDELL, LA 70460	MANDEVILLE, LA 70470
CAD BY	ENGRD BY	DATE	SCALE
		4/15/25	N.T.S.
JOB NO.		PH	BUDG. DESC.
St_Tam_FPD1		NEW TRAINING	9

PRELIMINARY DRAWING USE ONLY FOR REFERENCE.

BOLT TABLE				
FRAME LINE A & C				
LOCATION	QUAN	TYPE	DIA	LENGTH
WF-1 - WF-2	8	A325	5/8"	1 3/4"
WF-1 - RF1-1	8	A325	5/8"	1 3/4"
WF-1 - RF2-1	6	A325	5/8"	1 1/2"

MEMBER TABLE	
FRAME LINE A & C	
MARK	PART
WF-1	
WF-2	
DJ-5	
DJ-6	
DJ-7	
DS-1	
FS-1	
FS-2	
FS-3	
FS-4	
FS-5	
FS-6	
FS-7	
FS-8	
FS-9	
FS-10	
FS-11	
FS-12	
FS-13	

CONNECTION PLATES	
FRAME LINE A & C	
ID	MARK/PART
1	CL-104
2	CL-103
3	CL-100

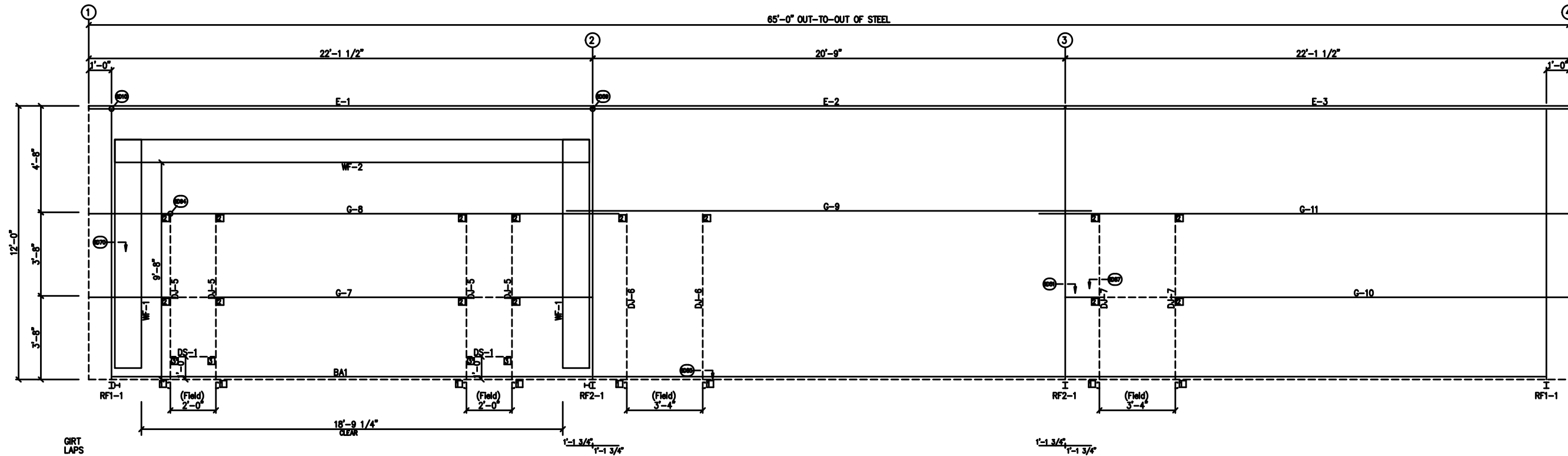

SIDEWALL FRAMING: FRAME LINE A

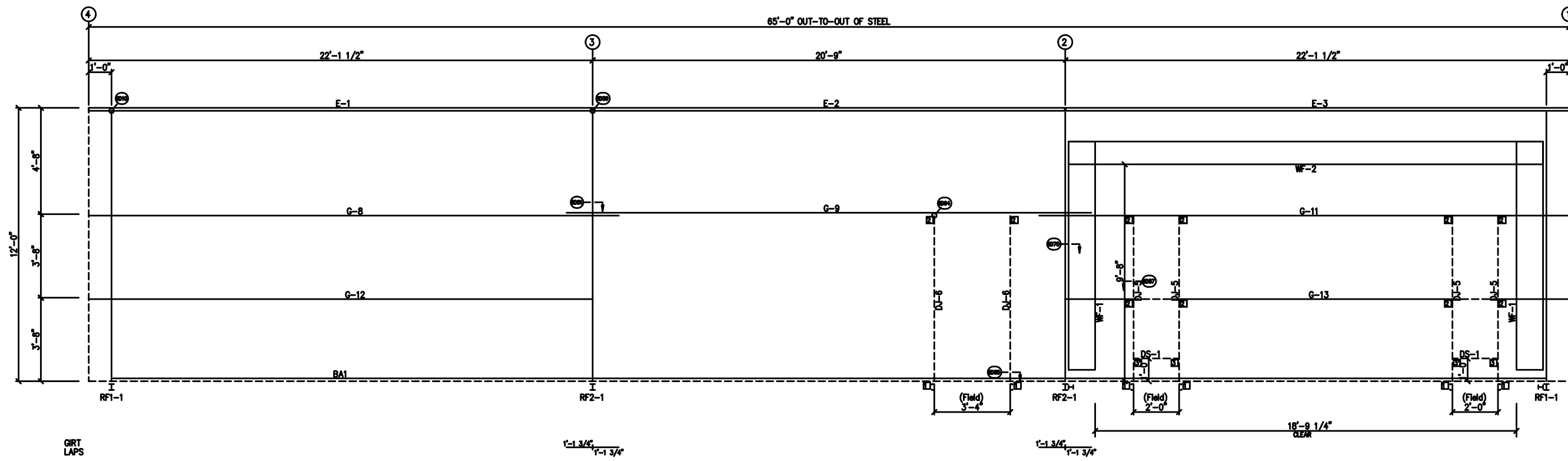

SIDEWALL FRAMING: FRAME LINE C

DRAWING STATUS		REVISIONS			SCHULTE BUILDING SYSTEMS	
<input type="checkbox"/> FOR APPROVAL:	NO. DATE DESCRIPTION BY CK'D	SCHULTE BUILDING SYSTEMS 17600 Bodette Road - Houston, Texas 77447 PHONE: 281.304.6111 877.257.2534 FAX: 281.304.6113 www.SchulteBuildingSystems.com		DESCRIPTION SIDEWALL FRAMING SIZE REFER TO C1 CUSTOMER MENDOW CONSTRUCTION ADDRESS 404 WELDON PARK DR. LOCATION SLIDELL, LA 70460 MANDEVILLE, LA 70470		
<input type="checkbox"/> FOR PERMIT:						
<input type="checkbox"/> FOR CONSTRUCTION:		NO.	DATE	DESCRIPTION	BY	CK'D
<input type="checkbox"/> FINAL DRAWINGS:			4/15/25	PRELIMINARY		
THESE DRAWINGS, BEING FOR APPROVAL, ARE BY DEFINITION NOT FINAL, AND ARE FOR CONCEPTUAL REPRESENTATION ONLY. THEIR PURPOSE IS TO CONFIRM PROPER INTERPRETATION OF THE PROJECT DOCUMENTS. ONLY DRAWINGS ISSUED "FOR CONSTRUCTION" CAN BE CONSIDERED AS COMPLETE.		ENGRD BY DATE SCALE 4/15/25 N.T.S.		JOB NO. PH BLDG DESC. SHEET NO. ISSUE St_Tam_FPD1_NEWTRAINING 9		