



2727 Old Canton Rd. SUITE 200  
JACKSON, MISSISSIPPI 39216  
P:601.321.9107 F:601.321.9108

GS# 108-285

COOK LIBRARY  
RENOVATION

UNIVERSITY OF SOUTHERN  
MISSISSIPPI  
124 GOLDEN EAGLE AVE.  
HATTIESBURG, MS 39406

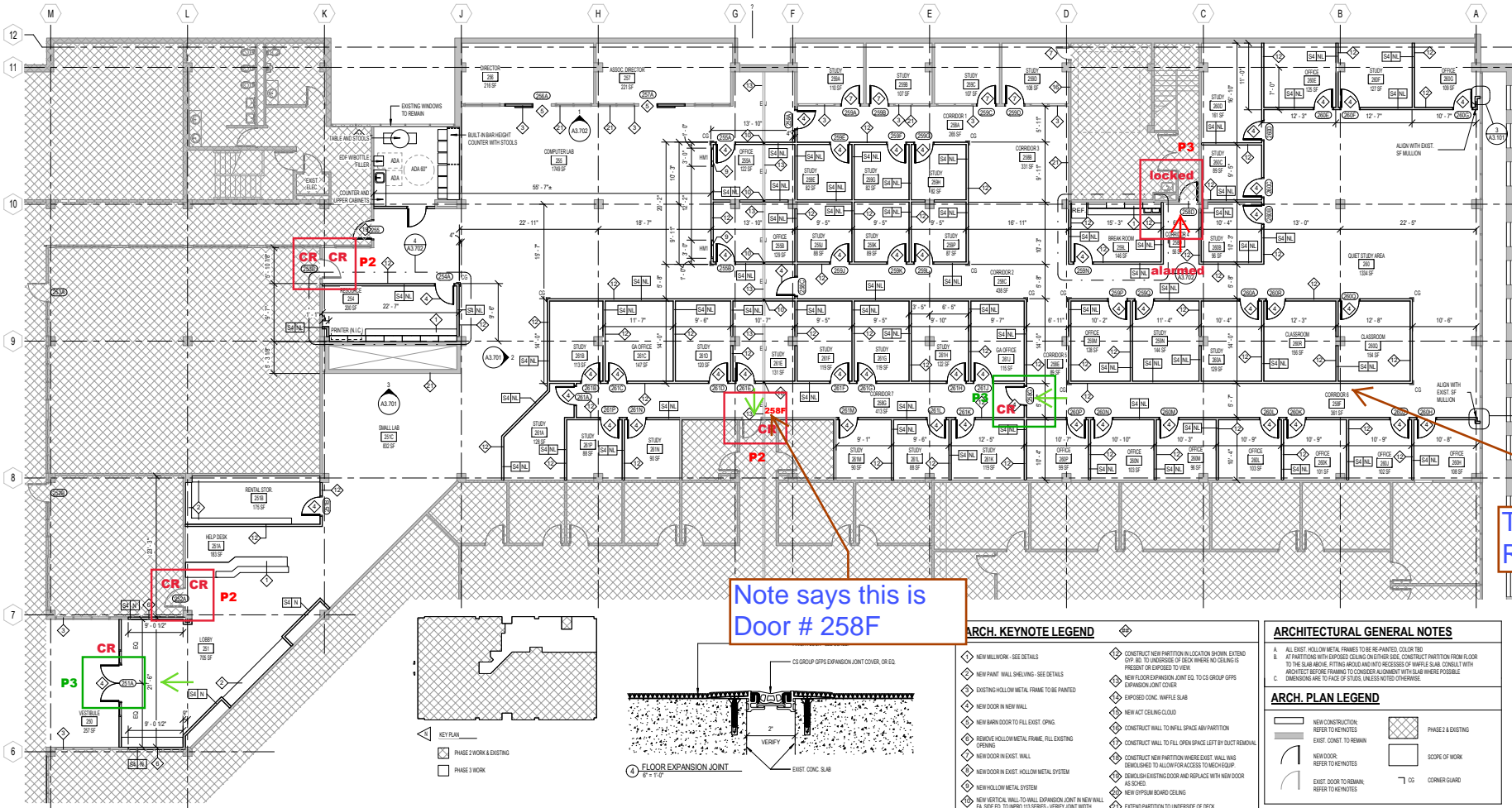

Note says this is  
Door # 258F

This says  
Rm # 258F

**ARCH. KEYNOTE LEGEND**

- ◇ NEW MILLWORK - SEE DETAILS
- ◇ NEW PAINT WALL SHELVING - SEE DETAILS
- ◇ EXISTING HOLLOW METAL FRAME TO BE PAINTED
- ◇ NEW DOOR IN NEW WALL
- ◇ NEW BARN DOOR TO FILL EXIST. OPENING
- ◇ MAKE HOLLOW METAL FRAME, FILL EXISTING OPENING
- ◇ NEW DOOR IN EXIST. WALL
- ◇ NEW DOOR IN EXIST. HOLLOW METAL SYSTEM
- ◇ NEW HOLLOW METAL SYSTEM
- ◇ NEW VERTICAL WALL TO WALL EXPANSION JOINT IN NEW WALL EA. SIDE EQ. TO IMPRO 113 SERIES - VERIFY JOINT WIDTH
- ◇ NEW ACT GUS SYSTEM
- ◇ CONSTRUCT NEW PARTITION IN LOCATION SHOWN, EXTEND GYP. BD. TO UNDERSIDE OF DECK WHERE NO CEILING IS PRESENT OR EXPOSED TO VIEW
- ◇ NEW FLOOR EXPANSION JOINT EQ. TO CS GROUP GYP'S EXISTING HOLLOW METAL FRAME TO BE PAINTED
- ◇ EXPOSED CONC. Waffle Slab
- ◇ NEW ACT CEILING CLOUD
- ◇ CONSTRUCT WALL TO FILL OPEN SPACE ABV PARTITION
- ◇ CONSTRUCT WALL TO FILL OPEN SPACE LEFT BY DUCT REMOVAL
- ◇ CONSTRUCT NEW PARTITION WHERE EXIST. WALL WAS REMOVED TO ALLOW FOR ACCESS TO MECH EQUIP
- ◇ REMOVE EXISTING DOOR AND REPLACE WITH NEW DOOR AS SHOWN
- ◇ NEW OYSPUM BOARD CEILING
- ◇ EXTEND PARTITION TO UNDERSIDE OF DECK

**ARCHITECTURAL GENERAL NOTES**

- A. ALL EXIST. HOLLOW METAL FRAMES TO BE REPAINTED COLOR TID
  - B. IF PARTITIONS WITH EXPOSED CEILING ON OTHER SIDE, CONSTRUCT PARTITION FROM FLOOR TO THE SLAB ABOVE, FITTING AROUND AND INTO RECESSES OF Waffle Slab. CONSULT WITH ARCHITECT BEFORE FRAMING TO CONSIDER ALIGNMENT WITH SLAB WHERE POSSIBLE
  - C. DIMENSIONS ARE TO FACE OF STUDIOS, UNLESS NOTED OTHERWISE.
- ARCH. PLAN LEGEND**
- ▭ NEW CONSTRUCTION
  - ▭ EXIST. CONST. TO REMAIN
  - ▭ NEW DOOR
  - ▭ EXIST. DOOR TO REMAIN
  - ▭ PHASE 2 & EXISTING
  - ▭ SCOPE OF WORK
  - ▭ CS CORNER GUARD

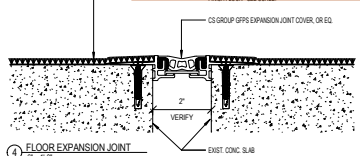

1 FLOOR PLAN  
1/8" = 1'-0"

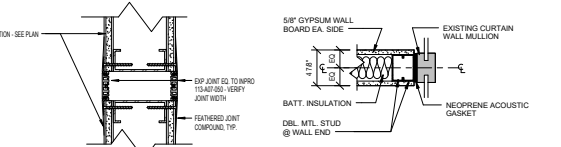

2 WALL TO WALL EXP. JOINT DTL.  
3/4" = 1'-0"

3 PARTITION TO MULLION DTL.  
1/12" = 1'-0"

**PARTITION SCHEDULE**

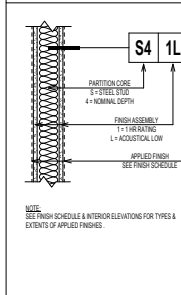

PARTITION CORE	FINISH ASSEMBLY	FIRE RATED CRITERIA		ADDITIONAL PERFORMANCE CRITERIA		
		N = NON-RATED	S = SMOKE PARTITION	F = FURRED OUT	L = ACOUSTICAL LOW	H = ACOUSTICAL HIGH
<b>C = C.I.P. CONC.</b> SEE STRUCT. DWGS. FOR U/LD. REG.	6" C.I.P.	NA	NA	ADD 5/8" GYP. BD. 1 SIDE ON 10" WTL. FURRING	NA	NA
<b>M = CMU (CONC. MAS. UNITS)</b> SEE STRUCT. DWGS. FOR U/LD. REG.	4" C.M.U.	NA	NA	ADD 5/8" GYP. BD. 1 SIDE ON 10" WTL. FURRING	NA	NA
<b>S = STEEL STUD FRAMING</b> FRAMING EXTENDS TO UNDERSIDE OF DECK UNL.D.	0 = 7/8" FURRING 1 = 1 1/2" STUD 2 = 2 1/2" STUD 4 = 3 5/8" STUD 6 = 6" STUD	NA	NA	ADD 5/8" GYP. BD. 1 SIDE ON 10" WTL. FURRING	NA	NA
<b>W = WOOD STUD FRAMING</b> FRAMING EXTENDS TO UNDERSIDE OF DECK UNL.D.	0 = 1 1/2" FURRING 4 = 3 1/2" STUD 6 = 5 1/2" STUD	NA	NA	ADD 5/8" GYP. BD. 1 SIDE ON 10" WTL. FURRING	NA	NA
<b>X = SPECIAL CONSTRUCTION</b>	2 = 2 1/2" C-H STUD SHAFT WALL 4 = 4" C-H STUD SHAFT WALL 6 = 6" C-H STUD SHAFT WALL	NA	NA	ADD 5/8" GYP. BD. 1 SIDE ON 10" WTL. FURRING	NA	NA

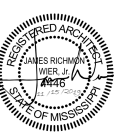

NOVEMBER 15, 2019  
100% CONSTRUCTION  
DOCUMENTS  
WBA #: 3917

REVISIONS  
NO. DESCRIPTION DATE

A3.101  
2ND FLR - BOWER CENTER -  
FLOOR PLAN