

D:\MISC\A-1\Remodeling of Residential Only\Home\Convent\Drawings\C101 - Site Plan.dwg 07/16/2023 2:26:46 PM Wednesday, July 16, 2023 2:26:46 PM

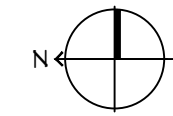
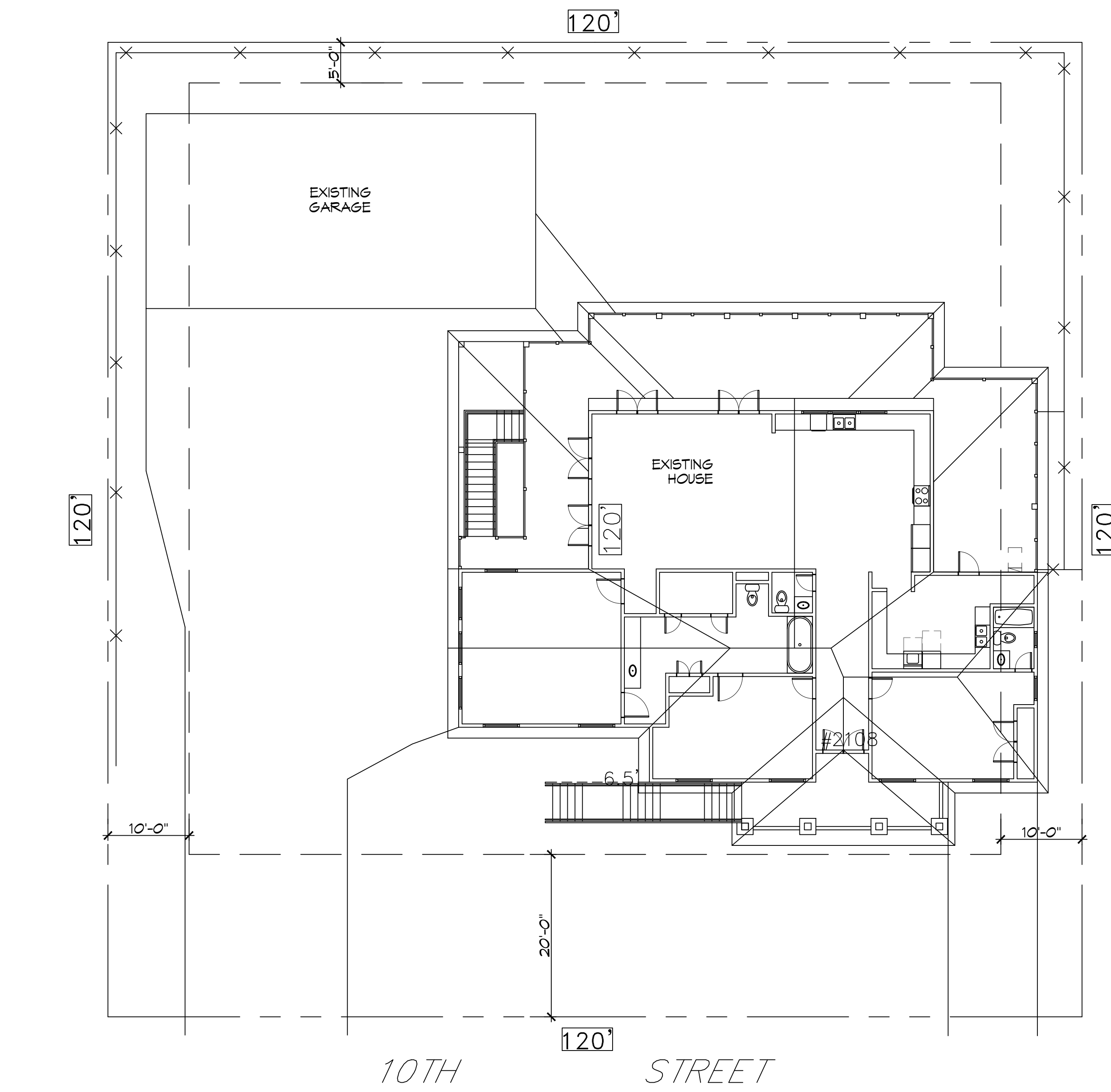

**1 SITE PLAN**  
SCALE: 1" = 10'-0"

**ZONING**

A8 HIGH DENSITY URBAN

**FLOOD ZONE**

FLOOD ZONE: AE B.F.E.=11.0' F.F.E.=13.00'

**SQUARE FOOTAGE**

LIVING = 2514 SQ. FT.  
FRONT PORCH = 172 SQ. FT.  
BACK PORCH = 1071 SQ. FT.  
TOTAL SQ. FT. = 3,757 TOTAL SQ. FT.

**DESIGN CRITERIA**

THE CONSTRUCTION FOR SAID RESIDENCE, WHERE V<sub>WIND</sub> WIND SPEED IS 140 MILES PER HOUR AND V<sub>60s</sub> WIND SPEED IS 130 MPH, WIND EXPOSURE ZONE C, IS DESIGNED IN ACCORDANCE WITH: AMERICAN FOREST AND PAPER ASSOCIATION (AF&PA) WOOD FRAME CONSTRUCTION MANUAL FOR ONE AND TWO FAMILY DWELLINGS (WFCM) 2001 EDITION AS WELL AS THE INTERNATIONAL RESIDENTIAL CODE (IRC) 2021 EDITION. STRUCTURE SHALL BE BUILT TO THE 2021 INTERNATIONAL ENERGY CONSERVATION CODE (2021 IECG) AND STATE AMENDMENTS ADOPTED JULY 1, 2023.

**SHEET INDEX**

SHEET #	SHEET TITLE
C101	SITE PLAN
A101	FLOOR PLAN
A102	FRONT AND REAR ELEVATION
A103	LEFT AND RIGHT ELEVATION

**DAMMON ENGINEERING, INC.**  
LOUISIANA & MISSISSIPPI  
www.dammonengineering.com  
info@dammonengineering.com  
PH: 985-649-5832  
Chief Engineer: Brian Mischik, PE  
554 Old Spanish Trail  
Slidell, LA 70458

REVISIONS	DATE

SEAL:

HOUSE PLAN  
**JAMIE GOMEZ**  
2108 10TH STREET  
SLIDELL, LOUISIANA 70459

JOB No: 07-16-2023  
DRAWN BY: LJP  
CHECKED BY: BAY

SHEET TITLE:  
SITE PLAN

DRAWING NUMBER:  
**C101**

FILE NAME: A:\Projects\2023\23-001\Drawings\23-001-202\Floor Plans\23-001-202-Floor Plans.dwg PLOT DATE: 07/16/2023 10:58:12 AM

### DESIGN CRITERIA

THE CONSTRUCTION FOR SAID RESIDENCE, WHERE V<sub>WIND</sub> WIND SPEED IS 140 MILES PER HOUR AND V<sub>3SEC</sub> WIND SPEED IS 130 MPH, WIND EXPOSURE ZONE C, IS DESIGNED IN ACCORDANCE WITH AMERICAN FOREST AND PAPER ASSOCIATION (AF&PA) WOOD FRAME CONSTRUCTION MANUAL FOR ONE AND TWO FAMILY DWELLINGS (WFCM) 2001 EDITION AS WELL AS THE INTERNATIONAL RESIDENTIAL CODE (IRC) 2021 EDITION. STRUCTURE SHALL BE BUILT TO THE 2021 INTERNATIONAL ENERGY CONSERVATION CODE (IECC) AND STATE AMENDMENTS ADOPTED JULY 1, 2023.

**DAMMON**  
**ENGINEERING, INC.**  
LOUISIANA & MISSISSIPPI

Chief Engineer: Brian Misch, PE  
554 Old Spanish Trail  
Slidell, LA 70458  
www.dammonengineering.com  
info@dammonengineering.com  
PH: 985-649-5832

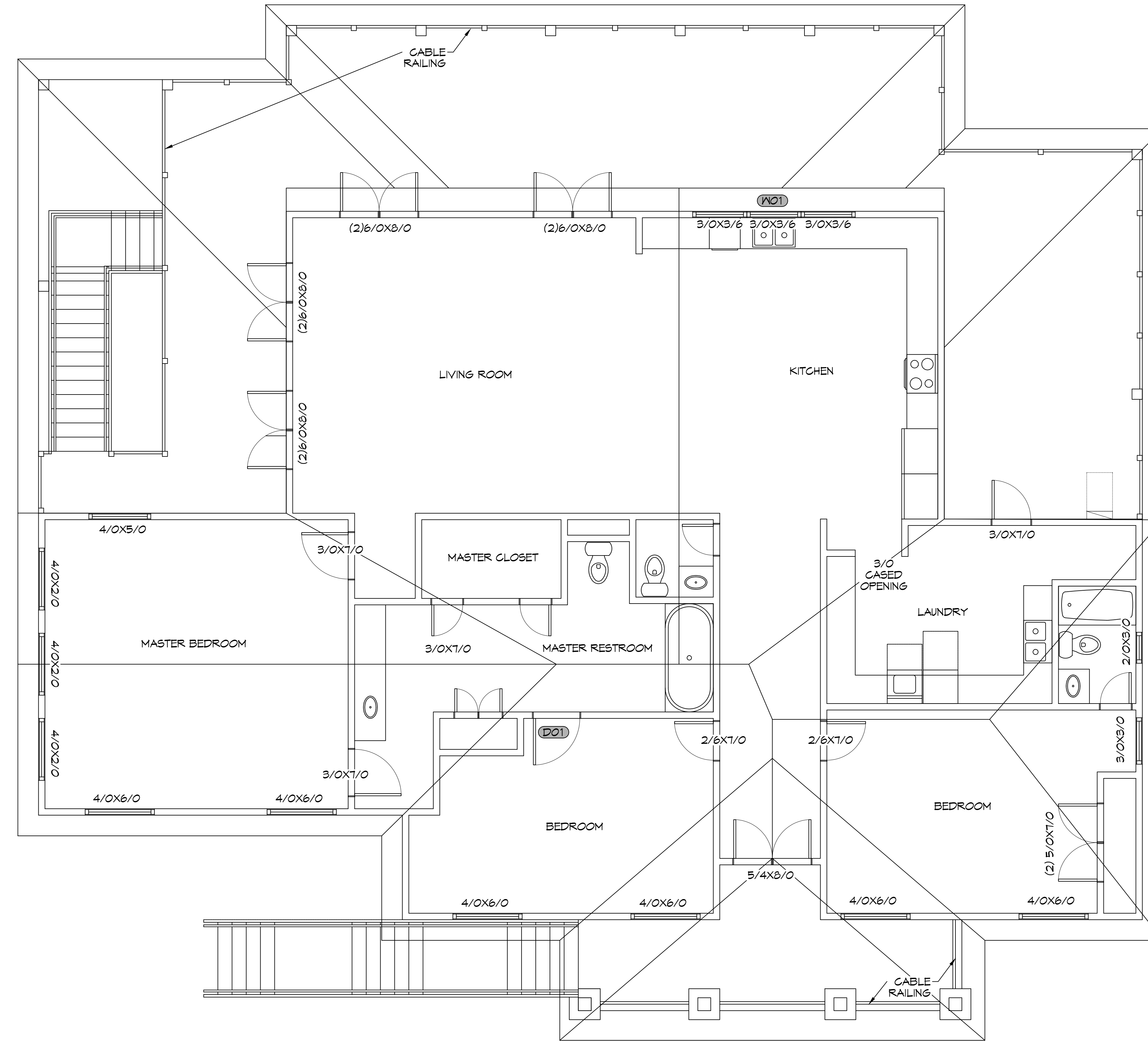

#	DESCRIPTION	DATE

SEAL:

HOUSE PLAN

**JAMIE GOMEZ**

2108 10TH STREET  
SLIDELL, LOUISIANA 70458

JOB No:  DATE: 07-16-2023

DRAWN BY: CKD CHECKED BY: BAM

SHEET TITLE:  
FLOOR PLAN

DRAWING NUMBER:

**A101**

**2 FLOOR PLAN**  
SCALE: 1/4" = 1'-0"

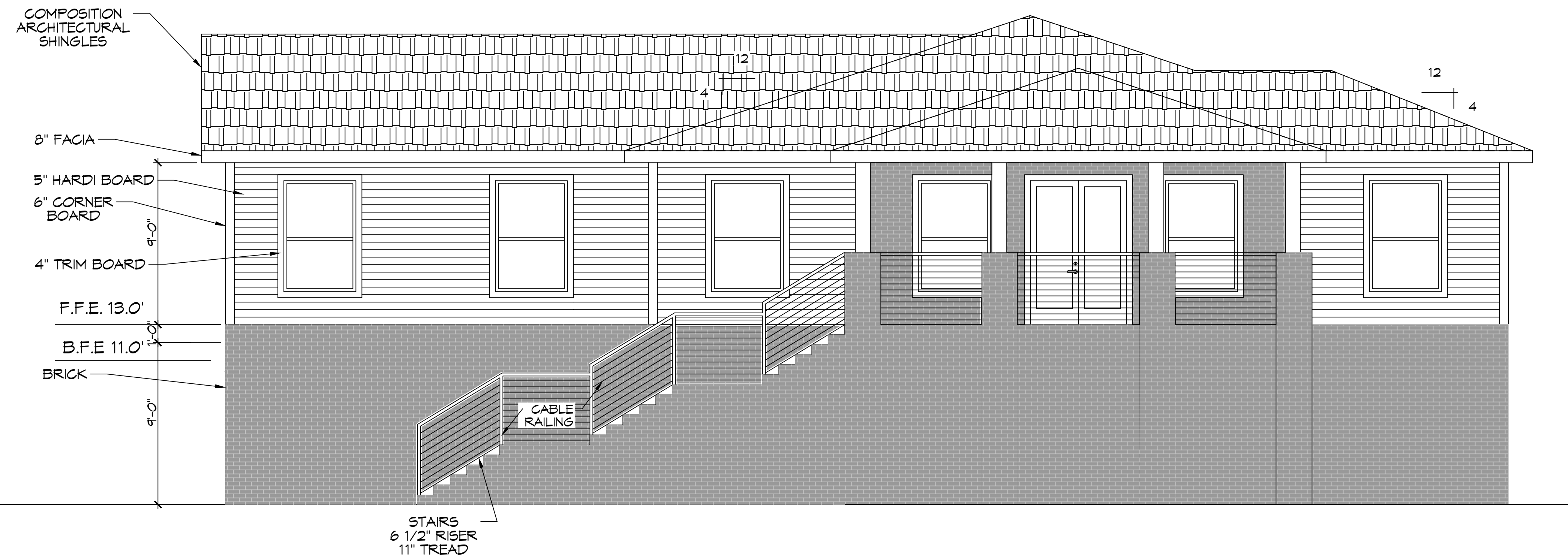

**3 FRONT ELEVATION PLAN**  
SCALE: 1/4" = 1'-0"

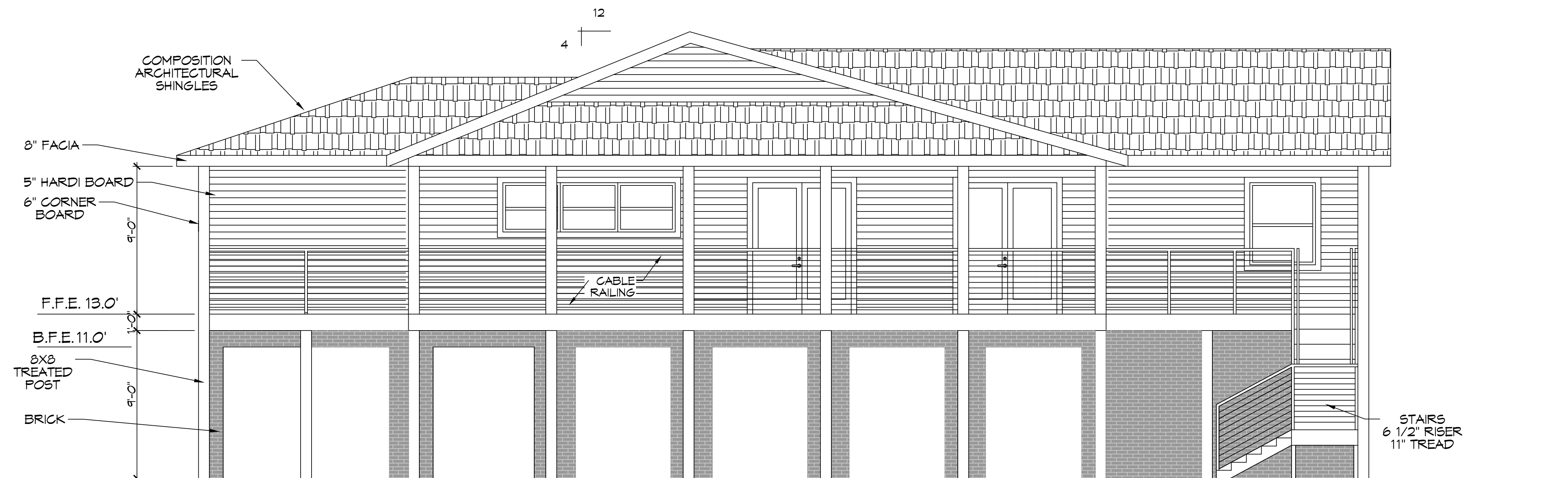

**4 REAR ELEVATION PLAN**  
SCALE: 1/4" = 1'-0"

#	DESCRIPTION	DATE

SEAL:

HOUSE PLAN

**JAMIE GOMEZ**

2108 10TH STREET  
SLIDELL, LOUISIANA 70458

JOB No: DATE: 07-16-2025

DRAWN BY: CKD CHECKED BY: BAK

10/16/2025 10:58:16 AM

SHEET TITLE:  
ELEVATION PLAN

DRAWING NUMBER:  
**A102**

SHEET No: 3 of 4

FILE NAME: A:\Projects\2023\2305\2305-01-01\2305-01-01.dwg - PLOT DATE: 07-16-2023 10:45:23 AM - PLOT BY: B. GOMEZ



5 RIGHT ELEVATION  
SCALE: 1/4" = 1'-0"



6 LEFT ELEVATION  
SCALE: 1/4" = 1'-0"

# DAMMON

ENGINEERING, INC.  
LOUISIANA & MISSISSIPPI

Chief Engineer: Brian Misch, PE  
www.dammonengineering.com  
554 Old Spanish Trail  
Slidell, LA 70458  
PH: 985-649-5832  
info@dammonengineering.com

#	DESCRIPTION	DATE

SEAL:

HOUSE PLAN

**JAMIE GOMEZ**

2109 10TH STREET  
SLIDELL, LOUISIANA 70458

JOB No:                      DATE:      07-16-2023

DRAWN BY:                  CKD      CHECKED BY:                  BAX

PROFESSIONAL ENGINEER LICENSE NO. 32821      PROFESSIONAL ARCHITECT LICENSE NO. 20206

I warrant that this drawing was prepared by me or under my direct supervision and that I am a duly Licensed Professional Engineer in the State of Louisiana and a Licensed Professional Architect in the State of Louisiana. I warrant that this drawing was prepared by me or under my direct supervision and that I am a duly Licensed Professional Engineer in the State of Louisiana and a Licensed Professional Architect in the State of Louisiana.

SHEET TITLE:  
ELEVATION PLAN

DRAWING NUMBER:

# A103