

BATH FAUCET TRIM
K-T16119
ALSO K-300-K

FEATURES

- Brass construction
- Deck-mount
- 9-5/8" non-diverter spout with slip-fit connection
- Available with scroll or traditional lever handles

CODES/STANDARDS APPLICABLE

Specified model meets or exceeds the following:

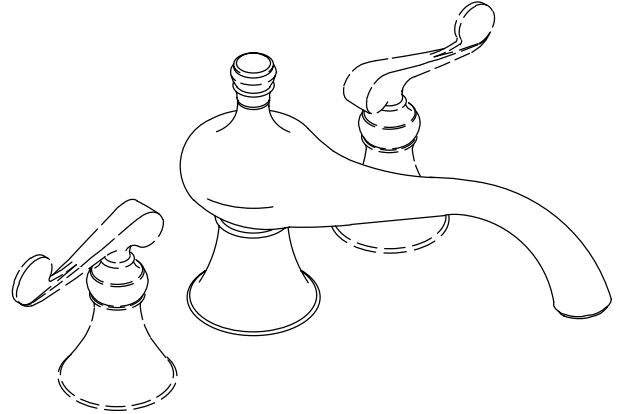

- ASME/ANSI A112.18.1M
- CSA B125
- IAPMO/UPC



COLORS/FINISHES

- CP Polished Chrome
- PB Polished Brass
- Other Refer to Faucets Price Book for additional finishes

SPECIFIED MODEL: For complete faucet, both faucet trim and base valve must be specified.

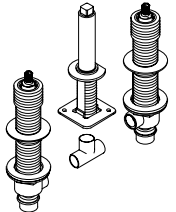
Model	Description	 <input type="checkbox"/> ADA			 <input type="checkbox"/> ADA		
		<input type="checkbox"/> CP	<input type="checkbox"/> PB	<input type="checkbox"/> Other_____	<input type="checkbox"/> CP	<input type="checkbox"/> PB	<input type="checkbox"/> Other_____
K-T16119-4	With Scroll Handles	<input type="checkbox"/> CP	<input type="checkbox"/> PB	<input type="checkbox"/> Other_____			
K-T16119-4A	With Traditional Handles				<input type="checkbox"/> CP	<input type="checkbox"/> PB	<input type="checkbox"/> Other_____
Required Accessory							
K-300-K	1/2" High-Flow Ceramic Disc Valve System	<input type="checkbox"/> NA					

PRODUCT SPECIFICATION:

Two-handle deck-mount high-flow bath faucet trim shall be of brass construction. Faucet shall include 9-5/8" non-diverter spout with slip-fit connection, and handles. Faucet trim shall be Kohler Model K-T16119-_____-_____- and valve system shall be K-300-K-NA.

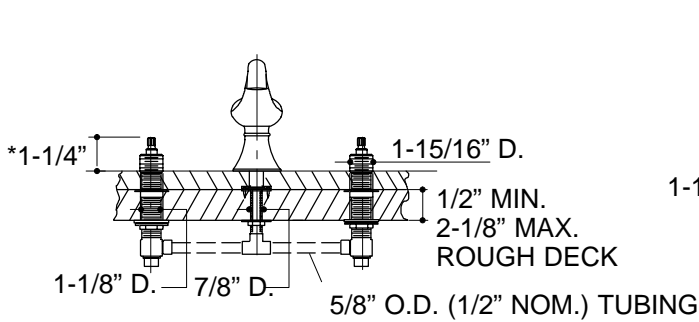

ROUGH DECK WITH FINISH MATERIAL (TILE) INSTALLATION

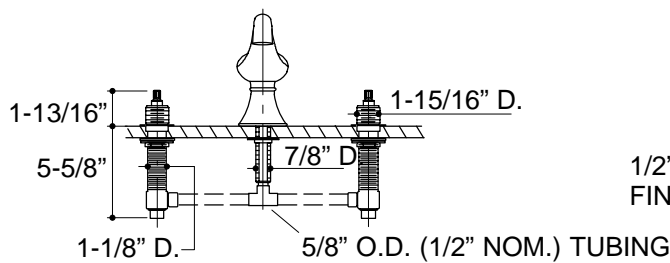
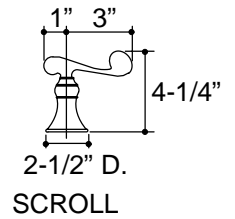
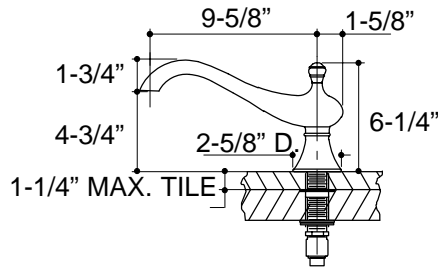

FINISHED DECK INSTALLATION

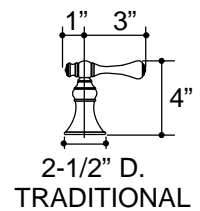
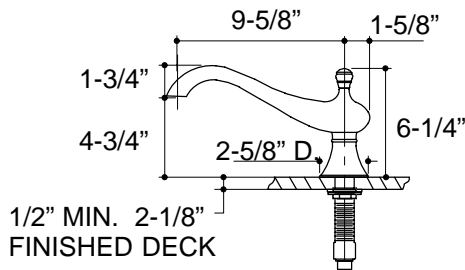

Roughing-In Notes

*Dimension allows +/- 1/4" handle adjustment during handle trim installation.

.60<18

PRODUCT DIAGRAM