



8181 Jetstar Drive
Suite 110
Irving, TX 75063
972-915-3800
www.asisignage.com

Exterior Plan

Lafayette / 12-14-2020

537 Bertrand Dr.; Lafayette, LA 70506

Legal Notice

This drawing is the property of ASI Signage. This drawing is submitted under a confidential relationship for a specific purpose and the recipient, by accepting this document, assumes custody and agrees that this document will not be copied or reproduced in whole or in part, nor its contents revealed in any manner or to any person except to meet the purpose for which it was delivered without express written permission from ASI Signage.

Location Name: Lafayette

Address: 537 Bertrand Dr.; Lafayette, LA 70506

Code Check Information:

Allowed total surface area shall not exceed the sum of 3 square feet for each linear foot of building width.

Front elevation: 57' of frontage x 3 = 171 square feet

Allowable sign area: 12'-6" x 30'-0"

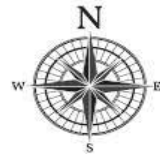

8181 Jetstar Drive
Suite 110
Irving, TX 75063
972-915-3800
www.asisignage.com

Project:	CenterWell	Revisions	Initials	Date
Location:	537 Bertrand Dr.; Lafayette, LA 70506			
Date:	12-14-2020	Version:	1	
Scale:	as noted	Artist:	G. Owens	

Revisions	Initials	Date

New Project Files
Projects 2014 to Current
CenterWell Locations
Lafayette/Shop Drawings
Lafayette Exterior.pdf

LP

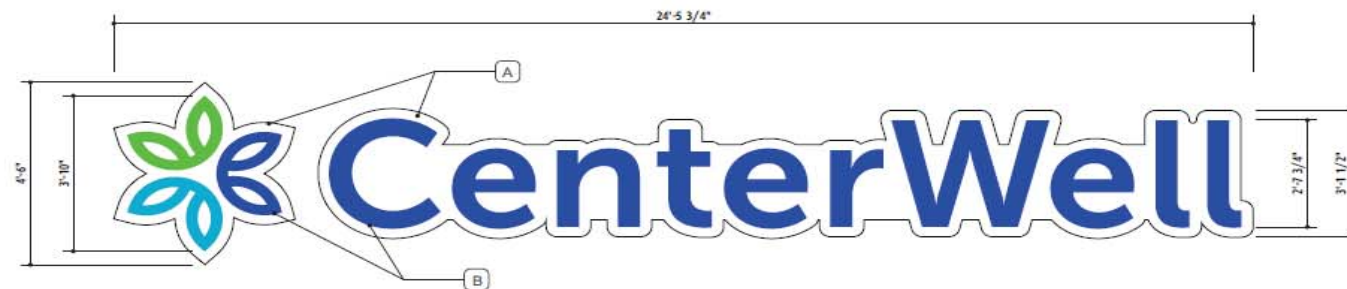

110.1 Sq. Ft.

ELEVATION: Scale: 3/8" = 1'-0"

S1

QUANTITY: 1

Electrical Notes:

1. All electrical components to be UL approved
2. Customer is responsible for one (1) 120v/20a dedicated circuit with ground per sign within 6' of sign
3. Lock out switch installed at panel box for all electrical signs
4. Install in accordance with N.E.C. article 600 and/or local codes. This includes proper grounding and bonding of signs.



Detail Descriptions:

- A: 1/8" White Composite Aluminum Backer Matte side to front of sign, attached to (2) raceways. Logo to receive individual raceway & text to receive individual raceway. Raceway color: SC-901 White
- B: 3" deep fabricated, trimless face lit channel logo. Full coverage Dual Color vinyl on white Lexan faces.

Face lit channel letters, not trim cap

Material Type:

<input type="checkbox"/> Clear Gloss Acrylic	<input type="checkbox"/> Screen Print
<input type="checkbox"/> PPS Matte Acrylic	<input type="checkbox"/> Flat Bed Digital
<input type="checkbox"/> Non Glare Acrylic	<input checked="" type="checkbox"/> Vinyl Digital
<input checked="" type="checkbox"/> 7528 White Acrylic	<input type="checkbox"/> Hemes
<input checked="" type="checkbox"/> Other	<input type="checkbox"/> Vinyl Graphics

Fonts:
Client Provided Artwork

Image Colors:

<input type="checkbox"/> Letter Returns SC-901 White
<input checked="" type="checkbox"/> 3M 3635-157 Dual-Color Sultan Blue
<input checked="" type="checkbox"/> 3M 3635-200 Dual-Color matching PMS 801 Lt Blue
<input checked="" type="checkbox"/> 3M 3635-200 Dual-Color matching PMS 388C Green

Background Colors/Finishes:

<input type="checkbox"/> SC-901 White
Raceway
<input type="checkbox"/> SC-901 White

Clear Coat:

<input type="checkbox"/> Gloss	<input checked="" type="checkbox"/> Satin
<input type="checkbox"/> Matte	<input type="checkbox"/> None

Electrical Requirements
(1) 20amp 3-wire
120V-277VCircuit

Est. (2-3) 12v 60Watt power supplies

Legal Notice:
This drawing is the property of ASI Signage Innovations. This drawing is submitted under a confidential relationship for a specified purpose and the recipient, by accepting this document, assumes custody and agrees that this document will not be copied or reproduced in whole or in part, nor its contents revealed in any manner or to any person except to meet the purpose for which it was delivered without express written permission from ASI Signage Innovations.



8181 Jetstar Drive
Suite 110
Irving, TX 75063
972-915-3800
www.asisignage.com

Project: CenterWell	Revisions	Initials	Date	New Project Files Projects 2014 to Current ↳ CenterWell Locations ↳ Lafayette/Shop Drawings ↳ Lafayette Exterior.pdf
Location: 537 Bertrand Dr.; Lafayette, LA 70506				
Date: 12-14-2020	Version: 1			
Scale: as noted	Artist: G. Owens			

S1
Sheet 2 of 3
Pg. 4

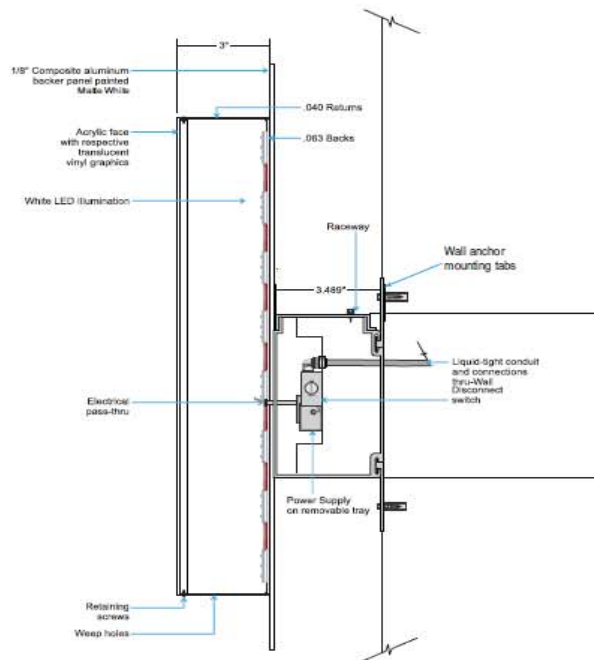

SECTION Scale: 3" = 1'-0"

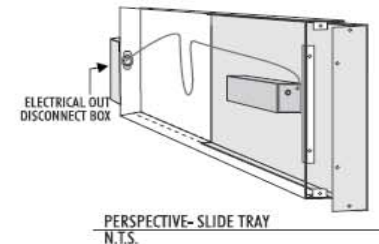
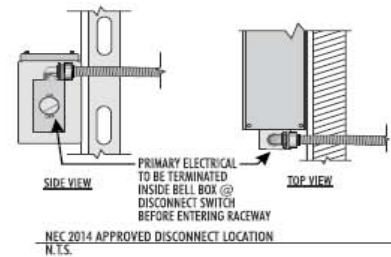

Electrical Notes:

1. All electrical components to be UL approved
2. Customer is responsible for one (1) 120v/20a dedicated circuit with ground per sign within 6' of sign
3. Lock out switch installed at panel box for all electrical signs
4. Install in accordance with N.E.C. article 600 and/or local codes. This includes proper grounding and bonding of signs.

DAMMON
ENGINEERING, INC.

1000 Lakeshore Blvd. Suite 1000
Baton Rouge, LA 70801-1000
504-383-1000 Fax 504-383-1000
www.dammonengineering.com
info@dammonengineering.com



3181 Jetstar Drive
Suite 110
Living, TX 75063
972-915-3800
www.asisignage.com

Project: CenterWell	
Location: 537 Bertrand Dr., Lafayette, LA 70506	
Date: 12-14-2020	Version: 1
Scale: as noted	Artist: G. Owens

Revisions	Initials	Date

New Project Files
Projects 2014 to Current
↳ CenterWell Locations
↳ Lafayette/Shop Drawings
↳ Lafayette Exterior.pdf

S1
Sheet 3 of 3
Pg. 5

S3 - Tenant Panel

Face Replacement Only

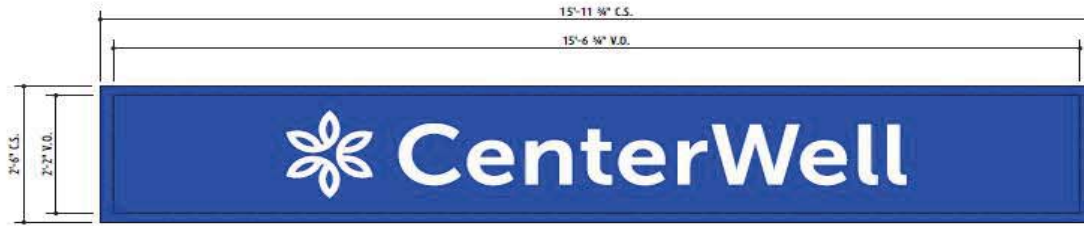

ELEVATION: Scale: 1/2" = 1'-0"

S3

Detail Descriptions:

White lexan face with surface applied vinyl

PMS 293C Dark Blue



DAMMON
ENGINEERING, INC.
L A B E S T A N S & M I S S I S S I P P I
2840 Lakeside
PO BOX 443328 Fort Worth, TX 76143-0328



8181 Jetstar Drive
Suite 110
Living, TX 75063
972-915-3800
www.asisignage.com

Project:	CenterWell	Revisions	Initials	Date
Location:	537 Bertrand Dr.; Lafayette, LA 70506	Deleted option 1 / show chosen option	G.O.	12.18.20
Date:	12-14-2020	Version: 1		
Scale:	as noted	Artist: G. Owens		

New Project Files
Projects 2014 to Current
↳ CenterWell Locations
↳ Lafayette/Shop Drawings
↳ Lafayette Exterior.pdf