

FILE NAME: S:\Projects\2024\24001\24001.dwg DATE: 09-25-2026 10:00 AM

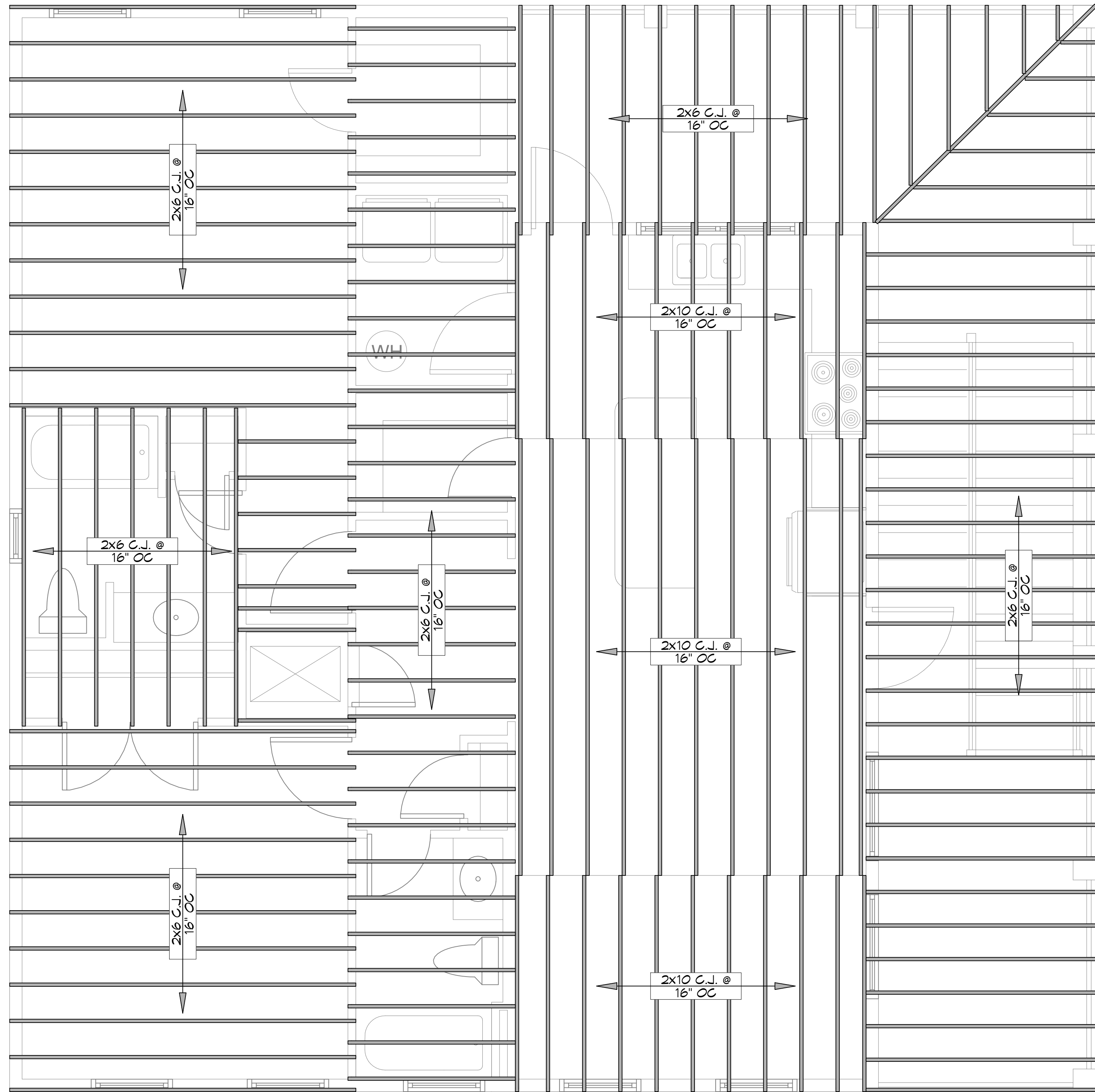

**7 CEILING FRAMING PLAN**  
SCALE: 3/8" = 1'-0"

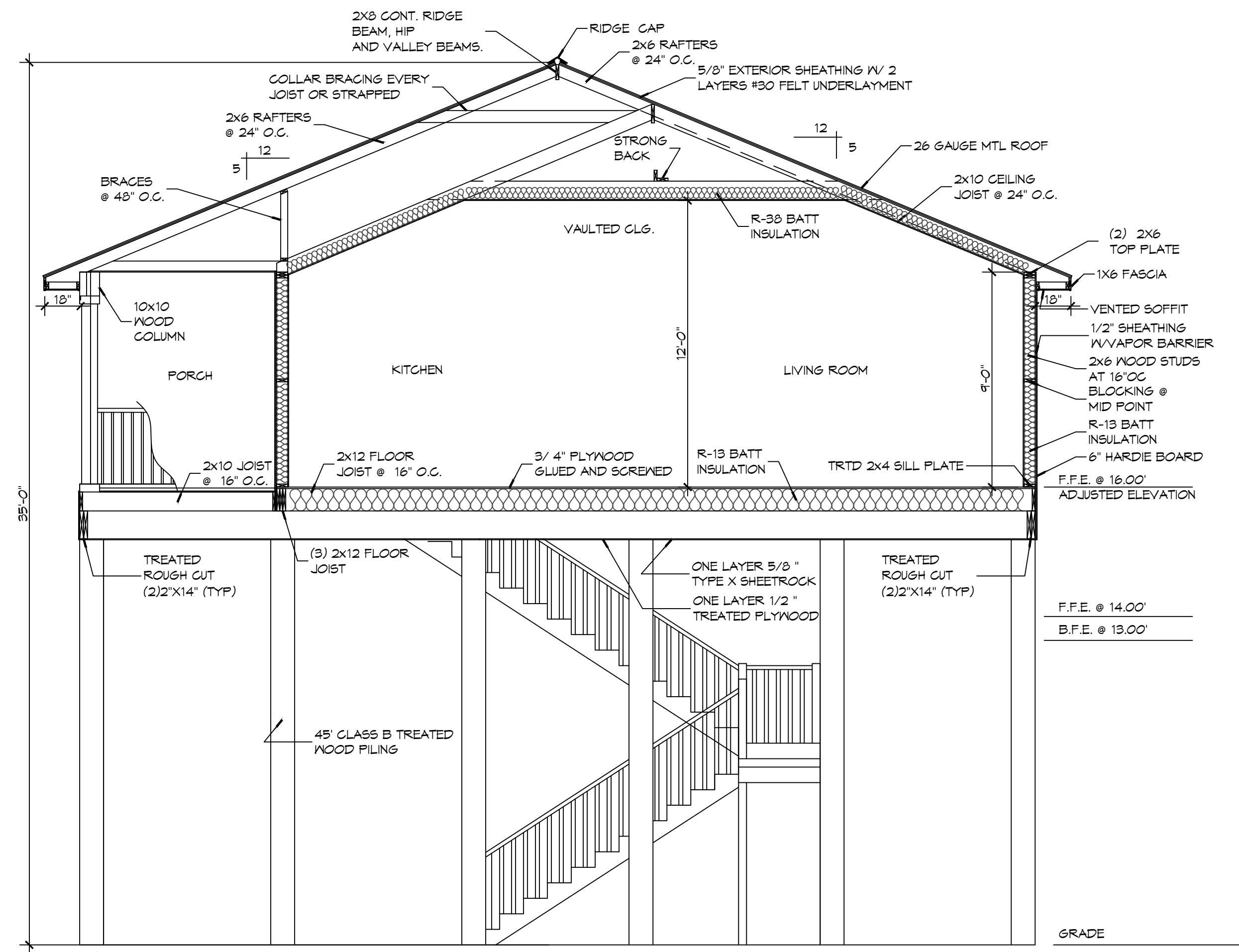

**8 HOUSE SECTION**  
SCALE: 1/4" = 1'-0"

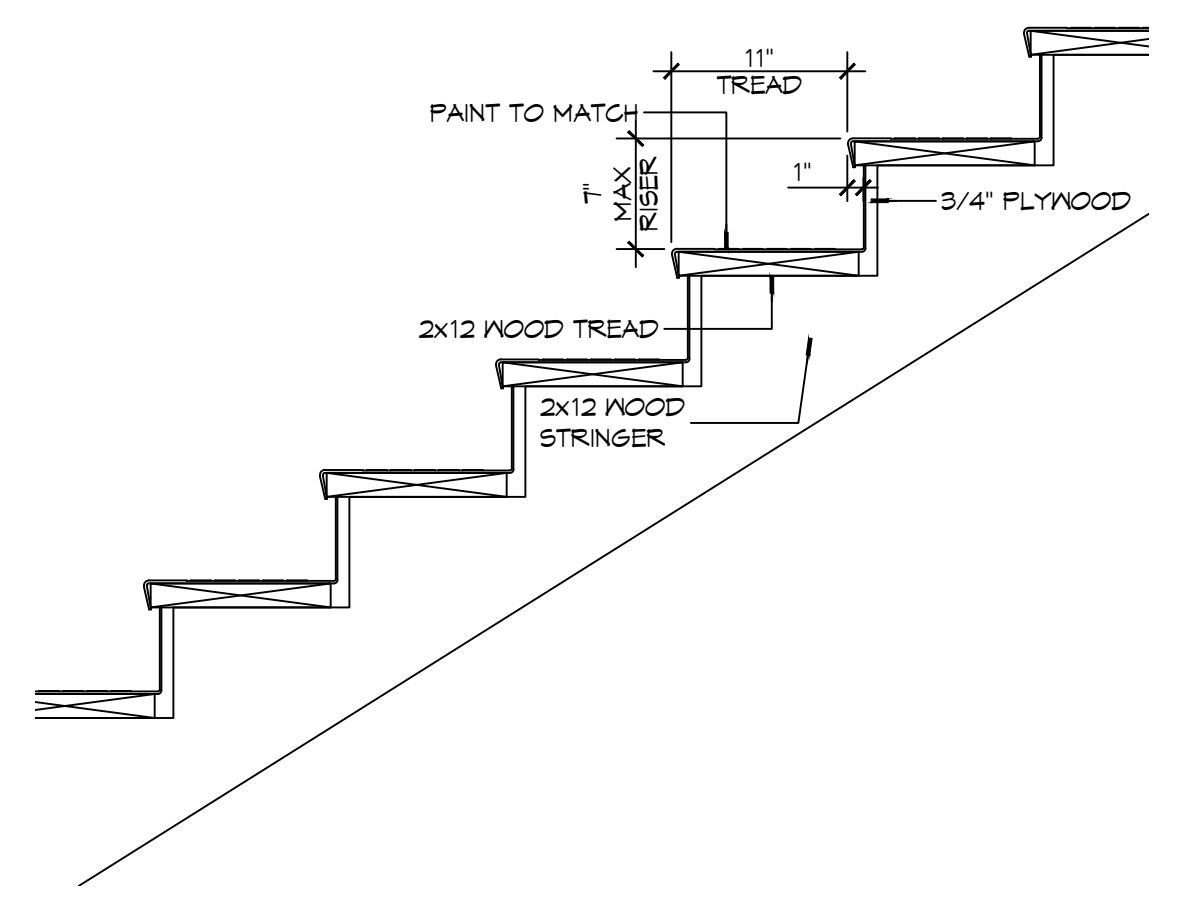

**9 STAIR DETAIL**  
SCALE: 1" = 1'-0"

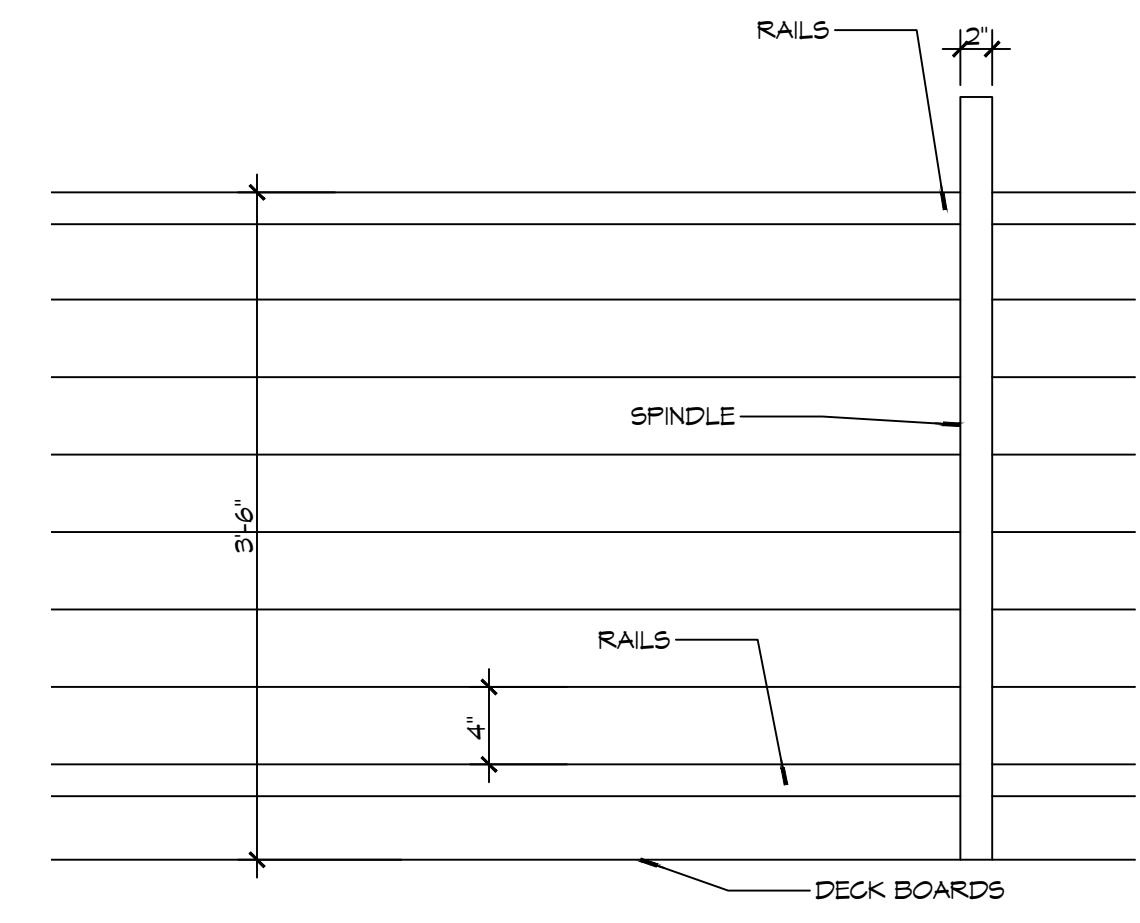

**10 RAILING DETAIL**  
SCALE: 1" = 1'-0"

- GENERAL NOTES**
1. ALL LUMBER SHALL BE PRESSURE TREATED WITH A RETENTION OF .4 PER C.F.
  2. ALL FASTENERS SHALL BE HOT DIPPED GALVANIZED (HDG) PER ASTM A193.
  3. ALL CONNECTORS SHALL BE HDG PER ASTM A653, CLASS G185 SHEET WITH 1.85 OZ/9F ZINC COATING.

**DAMMON ENGINEERING, INC.**  
LOUISIANA & MISSISSIPPI  
www.dammonengineering.com  
info@dammonengineering.com  
PH: 985.649.8832

Chief Engineer: Brian Mistich, PE  
554 Old Spanish Trail  
Stell, LA 70458

#	DESCRIPTION	DATE



**HOUSE FRAMING PLANS**

**JOHN BARTET**

4178 PONTCHARTRAIN DRIVE  
SLPELL, LOUISIANA 70458

JOB No: DATE: 09-25-2026  
DRAWN BY: CKD CHECKED BY: BAM

SHEET TITLE:  
CEILING FRAMING PLAN,  
HOUSE SECTION AND  
DETAILS

DRAWING NUMBER:  
**S103**

SHEET No: 3 of 5