

SQUARE NO. 5  
 PINECREST SUBDIVISION  
 SECTION 44, T9S R14E  
 CITY OF SLIDELL  
 ST. TAMMANY PARISH

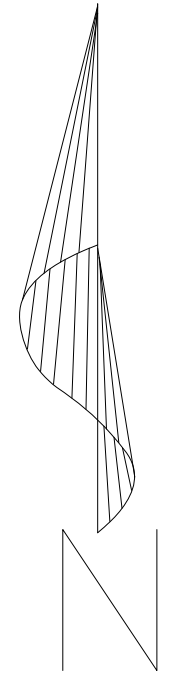
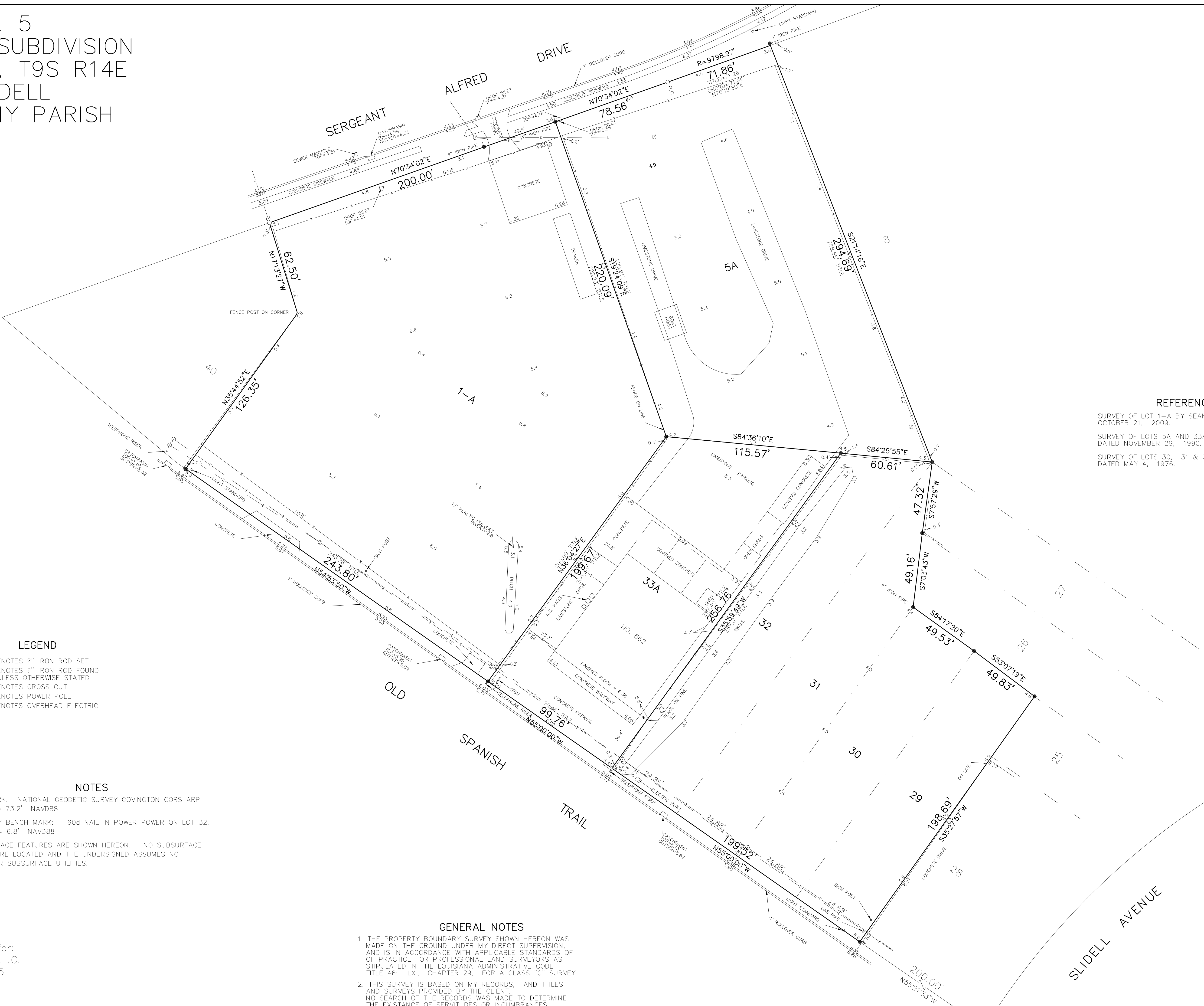

**REFERENCE SURVEY**  
 SURVEY OF LOT 1-A BY SEAN M. BURKES, DATED OCTOBER 21, 2009.  
 SURVEY OF LOTS 5A AND 33A BY ALBERT L. LOVELL, DATED NOVEMBER 29, 1990.  
 SURVEY OF LOTS 30, 31 & 32 BY NED R. WILSON, DATED MAY 4, 1976.

- LEGEND**
- DENOTES 2" IRON ROD SET
  - DENOTES 2" IRON ROD FOUND UNLESS OTHERWISE STATED
  - ⊕ DENOTES CROSS CUT
  - ⊙ DENOTES POWER POLE
  - DENOTES OVERHEAD ELECTRIC

- NOTES**
1. BENCH MARK: NATIONAL GEODETIC SURVEY COVINGTON CORS ARP. ELEVATION = 73.2' NAVD88
  2. TEMPORARY BENCH MARK: 60d NAIL IN POWER POWER ON LOT 32. ELEVATION = 6.8' NAVD88
  3. ONLY SURFACE FEATURES ARE SHOWN HEREON. NO SUBSURFACE UTILITIES WERE LOCATED AND THE UNDERSIGNED ASSUMES NO LIABILITY FOR SUBSURFACE UTILITIES.

- GENERAL NOTES**
1. THE PROPERTY BOUNDARY SURVEY SHOWN HEREON WAS MADE ON THE GROUND UNDER MY DIRECT SUPERVISION, AND IS IN ACCORDANCE WITH APPLICABLE STANDARDS OF PRACTICE FOR PROFESSIONAL LAND SURVEYORS AS STIPULATED IN THE LOUISIANA ADMINISTRATIVE CODE TITLE 46: LXI, CHAPTER 29, FOR A CLASS "C" SURVEY.
  2. THIS SURVEY IS BASED ON MY RECORDS, AND TITLES AND SURVEYS PROVIDED BY THE CLIENT. NO SEARCH OF THE RECORDS WAS MADE TO DETERMINE THE EXISTANCE OF SERVITUDES OR INCUMBRANCES.
  3. BEARINGS AND COORDINATES SHOWN HEREON ARE BASED ON THE LOUISIANA STATE PLANE COORDINATE GRID SYSTEM, SOUTH ZONE, NAD 1983 AND ARE BASED ON GPS OBSERVATIONS.

Topographic Survey for:  
 BOAT STUF – BW, L.L.C.  
 September 19, 2025

SCALE : 1" = 30'











