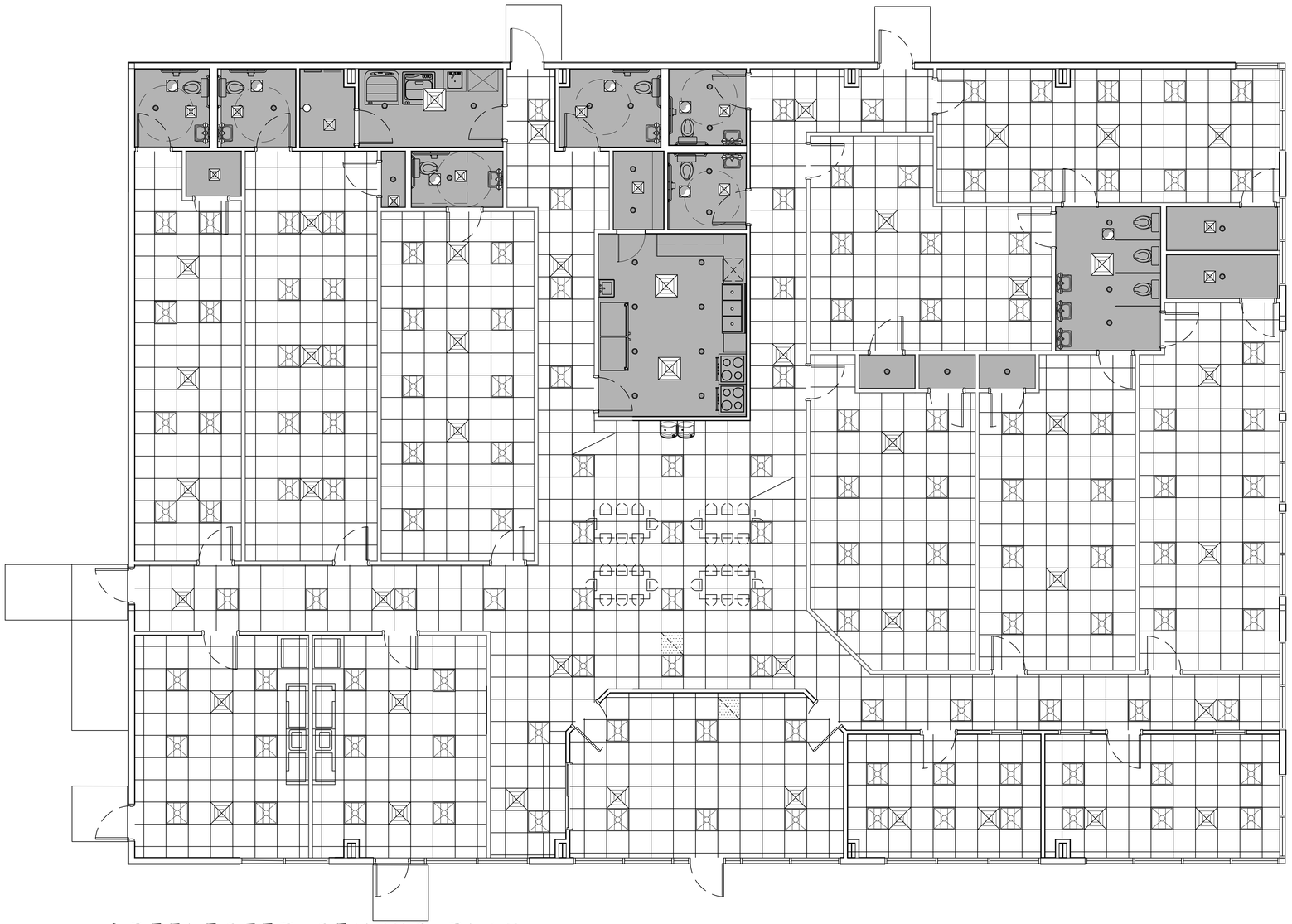

4 REFLECTED CEILING PLAN
SCALE: 1/4" = 1'-0"

REFLECTED CEILING LEGEND

- NEW 2X2 CEILING TILE
- EXIT LIGHT
- EMERGENCY LIGHT
- LED CAN LIGHT
- HOLLYWOOD LED LIGHT
- SUPPLY AIR GRILLE
- EXHAUST FAN
- 2X2 LED LIGHT FIXTURE
- RETURN AIR GRILLE

DAMMON ENGINEERING, INC.
LOUISIANA & MISSISSIPPI
www.dammonengineering.com
info@dammonengineering.com
PH: 985.649.5832
Chief Engineer: Brian Mistich, PE
5544 Highway 190 East
Slidell, LA 70458

#	DESCRIPTION	DATE

REVISIONS

SEAL:

NEW DAYCARE
THREE PEAS IN A POD EARLY LEARNING CENTER
2985 GAUSE BLVD.
SLIDELL, LA 70461

JOB No:	2517
DATE:	09-30-2025
DRAWN BY:	LJP
CHECKED BY:	JMS

THE INFORMATION, DESIGNS AND DRAWINGS CONTAINED HEREIN ARE THE PROPERTY OF DAMMON ENGINEERING, INC. AND SHALL REMAIN THE PROPERTY OF DAMMON ENGINEERING, INC. THEY ARE NOT TO BE REPRODUCED, CHANGED OR COPIED IN ANY FORM OR MANNER WHATSOEVER, NOR ARE THEY TO BE ASSIGNED TO ANY THIRD PERSON OR ORGANIZATION, WITHOUT THE PRIOR WRITTEN CONSENT OF DAMMON ENGINEERING, INC. ANY USE ESTABLISHES PRIMA FACIE EVIDENCE OF THE RIGHT OF DAMMON ENGINEERING, INC. TO PROTECTION FOR UNFAIR COMPETITION. ALL RIGHTS ARE RESERVED.

SHEET TITLE:
REFLECTED CEILING PLAN

DRAWING NUMBER:
A102

SHEET No: 6 of 12

FILE NAME: J:\- Commercial\Keynes Dog Park\Current Drawings\A102 - Reflected Ceiling Plan.dwg PLOT DATE & TIME: Tuesday, September 30, 2025 4:18:43 PM