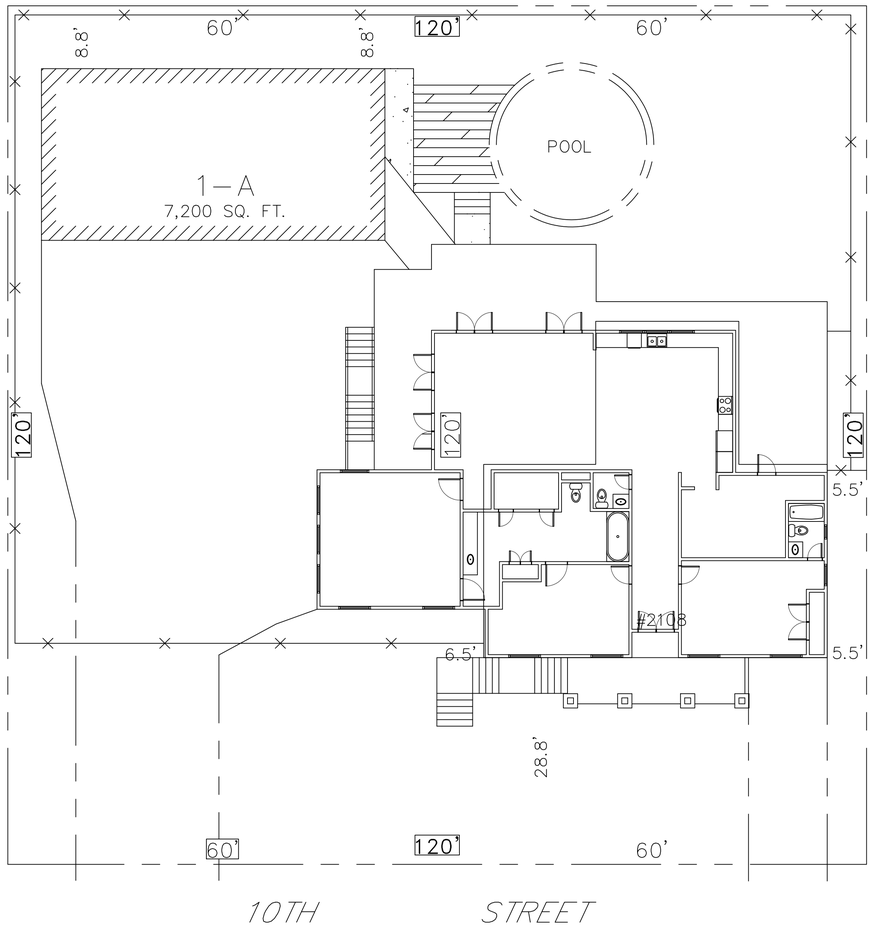

N

1 SITE PLAN
SCALE: 1" = 10'-0"

DAMMON ENGINEERING, INC.
LOUISIANA & MISSISSIPPI

Chief Engineer: Brian Mistich, PE
5544 Lakeshore Trail
Slidell, LA 70458

www.dammonengineering.com
info@dammonengineering.com
PH: 985.649.5832

#	DESCRIPTION	DATE

REVISIONS

SEAL:

UPDATED HOUSE PLAN

JAMIE GOMEZ

2108 10TH STREET
SLIDELL, LOUISIANA 70458

JOB No:	
DATE:	07-09-2025
DRAWN BY:	LJP
CHECKED BY:	BAM

THE DAMMON ENGINEERING, INC. DOCUMENTS, THEIR CONTENT AND THE INFORMATION CONTAINED THEREIN ARE THE PROPERTY OF DAMMON ENGINEERING, INC. AND ARE NOT TRANSFERABLE TO THE PURCHASER OR OWNER OF THE PROJECT FOR WHICH THEY WERE PREPARED AND DEVELOPED WITHOUT WRITTEN CONSENT OF DAMMON ENGINEERING, INC. AND THE PURCHASER OR OWNER OF THE PROJECT FOR WHICH THEY WERE PREPARED AND DEVELOPED WITHOUT WRITTEN CONSENT OF DAMMON ENGINEERING, INC. ARE NOT TRANSFERABLE TO OTHER PROJECTS.

SHEET TITLE:
SITE PLAN

DRAWING NUMBER:
C101

SHEET No: 1 of 4

FILE NAME: J:\C- Foundations w Structural Only\Jamie Gomez\Current Drawings\C101 - Site Plan.dwg PLOT DATE & TIME: Tuesday, July 8, 2025 7:43:18 AM