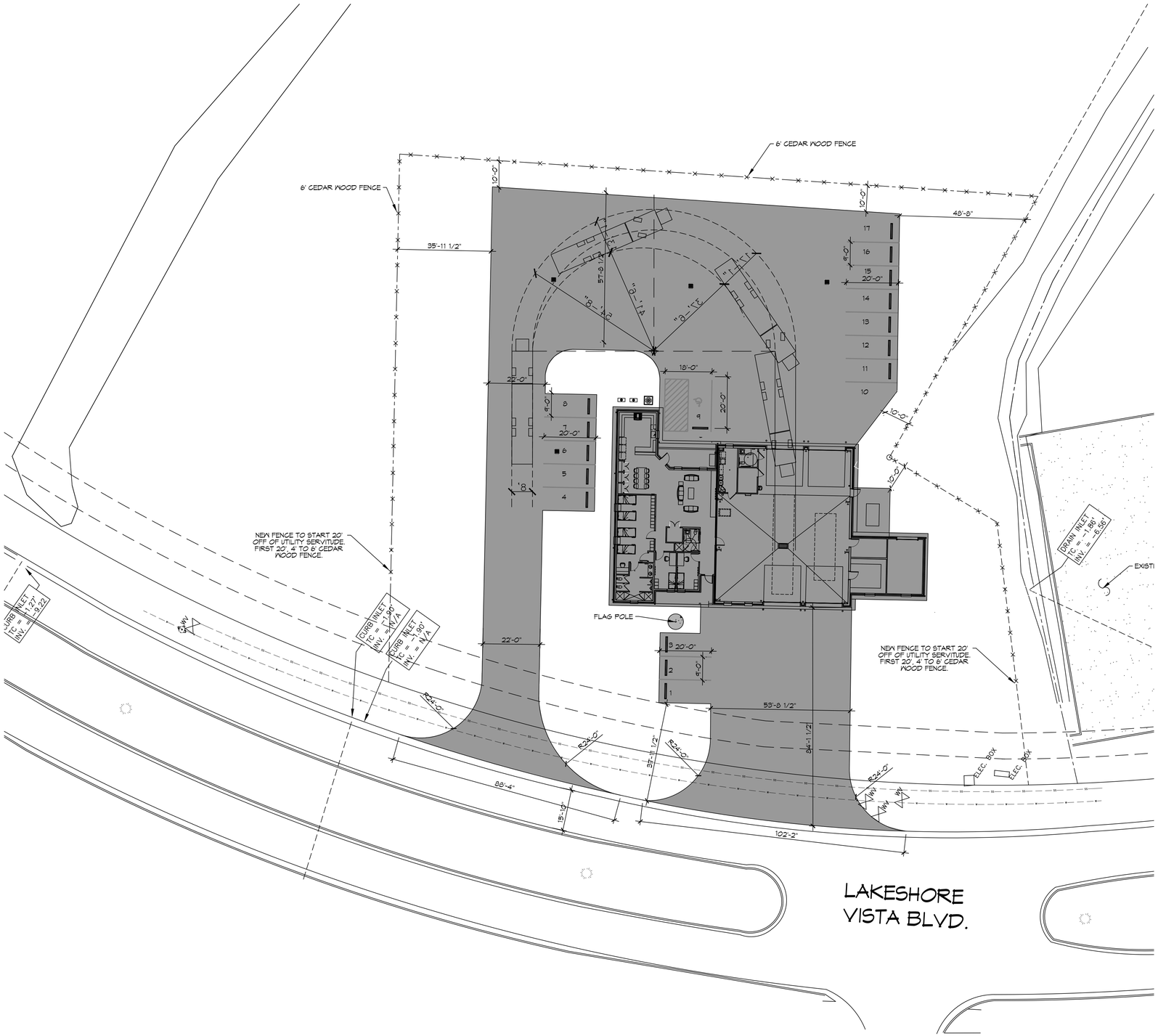

1 PROPOSED SITE PLAN
SCALE: 1"=20'

PLANNING

ZONING DISTRICT - LV3 PERMITTED USE FIRE STATION

LOT #B-1B

FLOOD ZONE AH

BUILDING SETBACKS

FRONT SETBACK = 25'
REAR SETBACK = 10'
SIDE SETBACKS = 10'

PARKING REQUIREMENTS

16 REGULAR PARKING SPACES PROVIDED
1 HANDICAP PARKING SPACES PROVIDED
TOTAL PARKING SPACES PROVIDED 17

DAMMON ENGINEERING, INC.
LOUISIANA & MISSISSIPPI
www.dammonengineering.com
info@dammonengineering.com
PH: 985.649.5832
Chief Engineer: Brian Mistich, PE
5540 Oakwood Trail
Slidell, LA 70458

REVISIONS

#	DESCRIPTION	DATE

SEAL:

NEW FIRE STATION #10
ST. TAMMANY FIRE PROTECTION DISTRICT NO. 1

LAKESHORE VISTA BLVD
SLIDELL, LA 70458

JOB No:	2025	DATE:	09-11-2025
DRAWN BY:	CKD	CHECKED BY:	CKD

These plans and specifications are copyrighted documents. Reproduction or use without permission of the author is prohibited. These plans and specifications are the property of Dammon Engineering, and the plans therein shall be used only for the construction of the project for which they are prepared. Any other use or reproduction without written consent of Dammon Engineering is prohibited. Title to plans and specifications remain with Dammon Engineering. These documents are not to be used for any other purpose, for others, for future projects and, if damaged or lost, will not be replaced. Dammon Engineering assumes no responsibility for any changes made to these documents without written consent of Dammon Engineering.

SHEET TITLE:
PROPOSED SITE PLAN

DRAWING NUMBER:
C101

SHEET No: 1 of 35

FILE NAME: J:\- Government\Fire Station #10\Drawings\Current Drawings\C101-Site Plan.dwg PLOT DATE & TIME: Tuesday, October 21, 2025 12:05:58 PM