

FILE NAME: J:\16-000000\1619 - Fire Station #10\Drawings\Consent\Sheet\0101 - Site Plan.dwg, Date: 01/22/26, 2:02:14 PM, User: brian.mistich

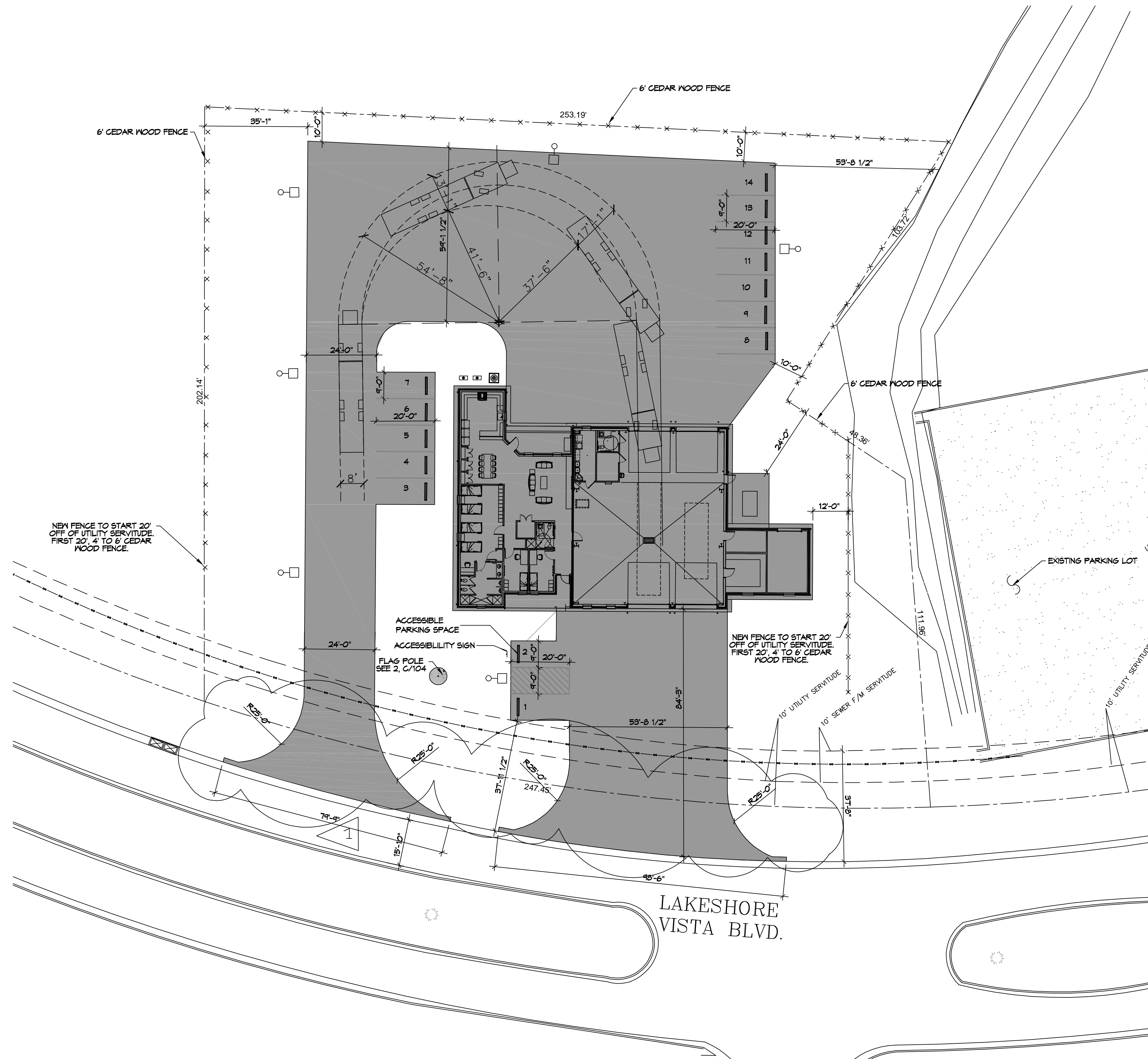

**1 PROPOSED SITE PLAN**  
SCALE: 1"=20'

<b>PLANNING</b>
ZONING DISTRICT - LV3 PERMITTED USE FIRE STATION LOT # B-1B1 FLOOD ZONE AH 1.187 ACRES
<b>BUILDING SETBACKS</b>
FRONT SETBACK = 25' REAR SETBACK = 10' SIDE SETBACKS = 10'
<b>PARKING REQUIREMENTS</b>
13 REGULAR PARKING SPACES PROVIDED 1 HANDICAP PARKING SPACES PROVIDED TOTAL PARKING SPACES PROVIDED 14

**DAMMON ENGINEERING, INC.**  
LOUISIANA & MISSISSIPPI

www.dammonengineering.com  
info@dammonengineering.com  
PH: 985.649.5332

Chief Engineer: Brian Mistich, PE  
554 Old Spanish Trail  
Slidell, LA 70458

#	DESCRIPTION	REVISIONS	DATE
1	CHANGED RADIUS TO 25'		01-22-26



**NEW FIRE STATION #10  
ST. TAMMANY FIRE PROTECTION  
DISTRICT NO. 1**

2148 LAKESHORE VISTA BLVD  
SLIDELL, LA 70461

JOB No: 2519 | DATE: 1-16-2026  
DRAWN BY: CKD | CHECKED BY: JMS

SHEET TITLE:  
**PROPOSED SITE PLAN**

DRAWING NUMBER:  
**C101**

SHEET No: 5 of 37