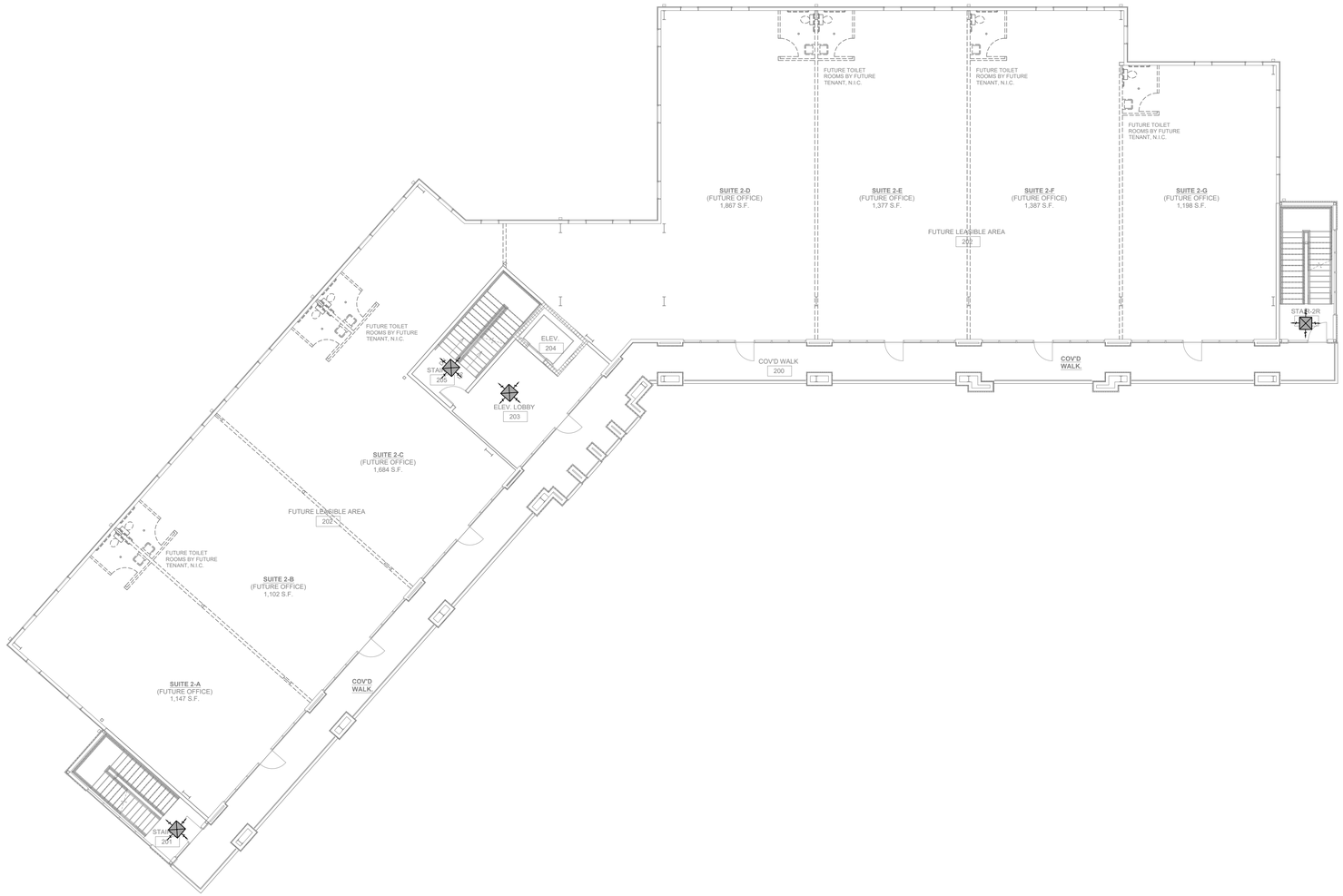

2 SECOND FLOOR MECHANICAL PLAN

SCALE: 3/32"=1'-0"

DAMMON ENGINEERING, INC.
LOUISIANA & MISSISSIPPI
www.dammonengineering.com
info@dammonengineering.com
PH: 985.649.5832
Chief Engineer: Brian Mistich, PE
5500 Oliver Street, Suite 1
Slidell, LA 70458

#	DESCRIPTION	DATE

REVISIONS

SEAL:

MIXED USE DEVELOPMENT

I-10 SOUTH SERVICE ROAD
METAIRE, LOUISIANA

JOB No:
DRAWN BY: CKD
DATE: 12-09-2024
CHECKED BY: CKD

THIS DRAWING IS A DOCUMENT OF SERVICE AND IS AN INSTRUMENT OF PROFESSIONAL SERVICE. It is agreed that the property of Dammon Engineering, and as such Dammon shall be regarded as the author of record and shall retain all common law, statutory and other reserved rights, including the copyright. No part of this drawing may be reproduced or distributed without written consent of Dammon Engineering. Dammon Engineering assumes no responsibility for any reuse of this project for which it has been prepared and developed without written consent of Dammon Engineering. Dammon Engineering assumes no responsibility for any alterations to this document.

SHEET TITLE:
SECOND FLOOR
MECHANICAL PLAN

DRAWING NUMBER:

M102

SHEET No: 6 of # 15

FILE NAME: J:_Office\Dory Bryan Stein\Current Drawing\M103 - Second Floor Mechanical Plan.dwg PLOT DATE & TIME: Thursday, December 5, 2024 7:42:59 AM