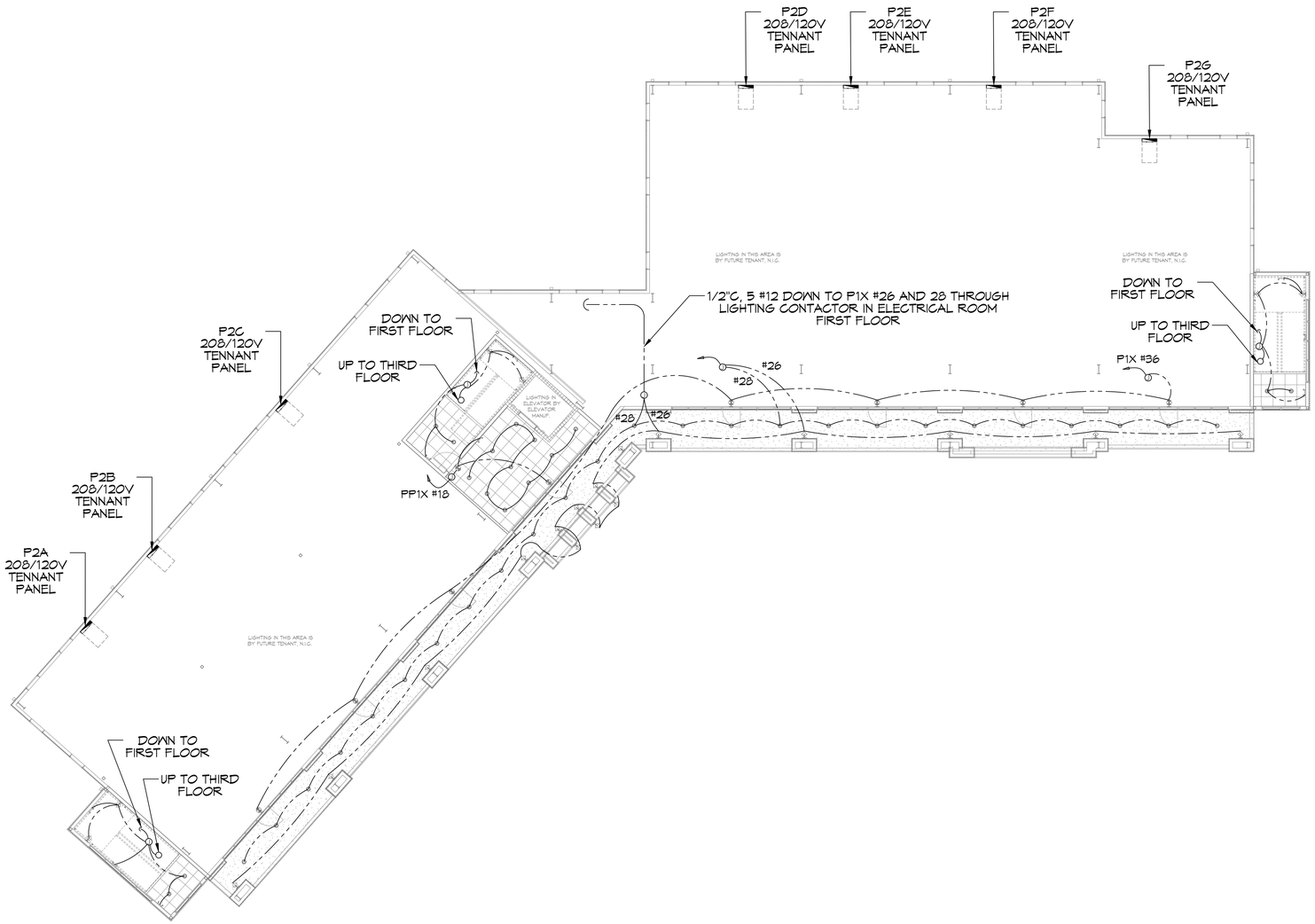

25 SECOND FLOOR LIGHTING PLAN

SCALE: 3/32"=1'-0"

LIGHTING LEGEND

- EXIT LIGHT FIXTURE - CEILING MOUNTED WITH 90 MINUTE BACKUP
- EMERGENCY LIGHT - WALL MOUNTED W/90 MINUTE BACKUP
- RECESSED CAN LIGHT
- EXTERIOR LIGHT
- JUNCTION BOX

THIS WORK SHALL MEET ALL ELECTRICAL CODES

1. 2020 NATIONAL ELECTRICAL CODE
2. NFPA 70
3. 2021 IECC ENERGY CODE

DAMMON ENGINEERING, INC.
LOUISIANA & MISSISSIPPI
www.dammonengineering.com
info@dammonengineering.com
PH: 985.649.5932
Chief Engineer: Brian Mistich, PE
534 Old Spanish Trail
Slidell, LA 70458

REVISIONS

#	DESCRIPTION	DATE

SEAL:

MIXED USE DEVELOPMENT

1-10 SOUTH SERVICE ROAD
METAIRIE LOUISIANA

JOB No:
DATE: 12-05-2024
DRAWN BY: CAD
CHECKED BY: CAD

THIS DRAWING AND PLAN IS THE PROPERTY OF DAMMON ENGINEERING, INC. AND MUST BE RETURNED UPON REQUEST. REPRODUCTION OF THIS DRAWING OR PLAN IN WHOLE OR IN PART IS PROHIBITED WITHOUT WRITTEN PERMISSION OF DAMMON ENGINEERING, INC. ANY REPRODUCTION OR USE WITHOUT PERMISSION WILL BE PROSECUTED TO THE FULLEST EXTENT OF THE LAW.

SHEET TITLE:
SECOND FLOOR LIGHTING PLAN

DRAWING NUMBER:
E103

SHEET No: 10 of # 15