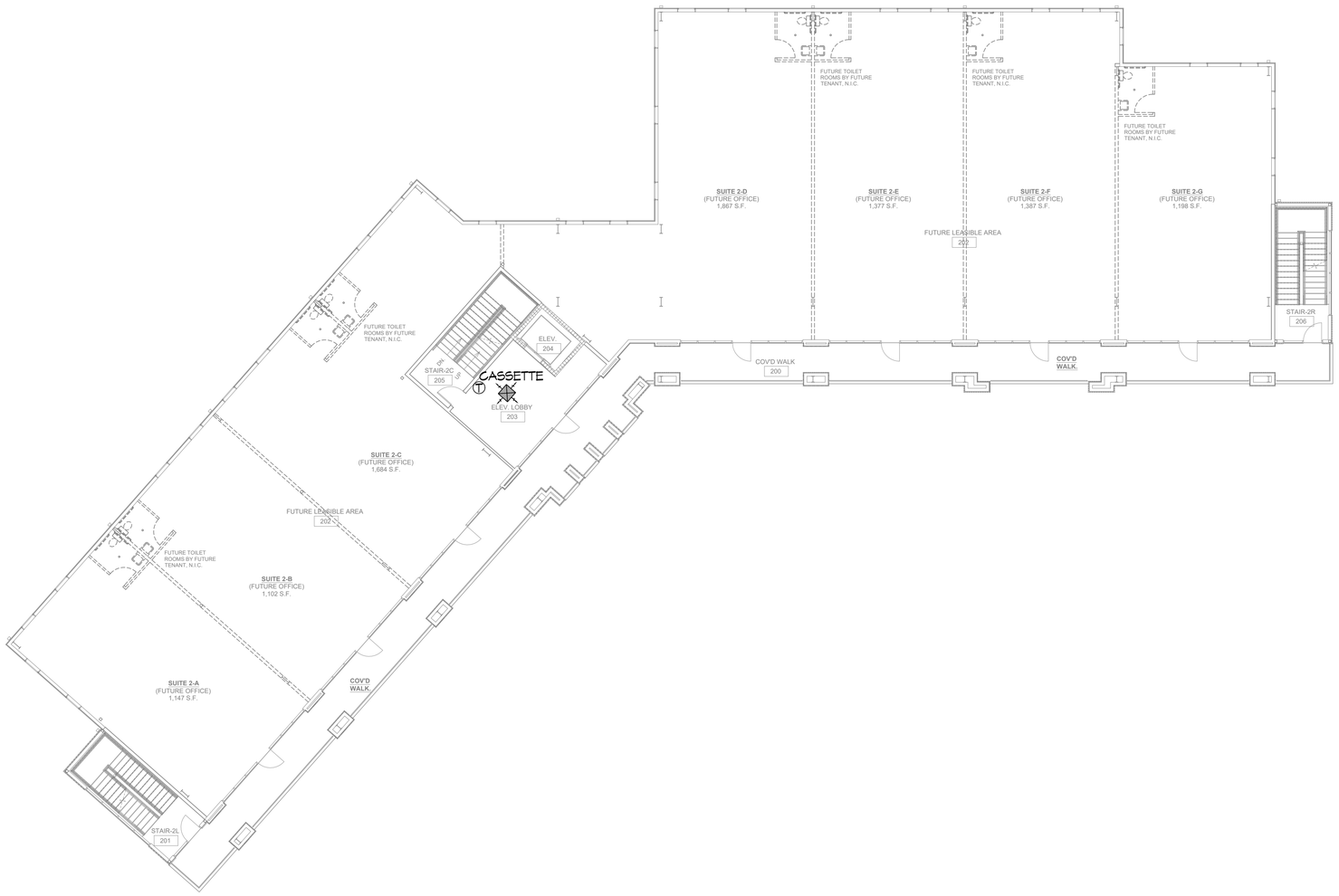

15 SECOND FLOOR MECHANICAL PLAN

SCALE: 3/32"=1'-0"

DAMMON ENGINEERING, INC.
LOUISIANA & MISSISSIPPI

Chief Engineer: Brian Mistich, PE
1544 Oliver Road
Slidell, LA 70458

www.dammonengineering.com
info@dammonengineering.com
PH: 985.649.5832

#	DESCRIPTION	DATE

REVISIONS

SEAL:

STATE OF LOUISIANA
BRIAN A. MISTICH
LICENSE No. 30157
PROFESSIONAL ENGINEER
IN
MECHANICAL ENGINEERING

The plans, specifications and other documents prepared by this firm are instruments of service for use solely with respect to this project. All reports, plans, specifications, and other documents prepared by this firm are the property of Dammon Engineering, and shall remain the property of Dammon Engineering. The reproduction, alteration or reuse of such documents on any other project, for which the firm has not prepared and approved, without written consent of Dammon Engineering, is prohibited. Any such reproduction, alteration or reuse without written consent of Dammon Engineering is at the user's sole risk and without liability to Dammon Engineering.

MIXED USE DEVELOPMENT

I-10 SOUTH SERVICE ROAD
METAIRIE LOUISIANA

DATE:	01-27-2025
CHECKED BY:	BAM
DRAWN BY:	CKD
JOB No:	

SHEET TITLE:
SECOND FLOOR MECHANICAL PLAN

DRAWING NUMBER:

M102

SHEET No: 5 of 15