

FILE NAME: J:\\_PROJECTS\2024\New and Used Models\2024\20240610101 - Ceiling Joist Plan.dwg, Date: 06/11/2025, Time: 11:20:25 AM

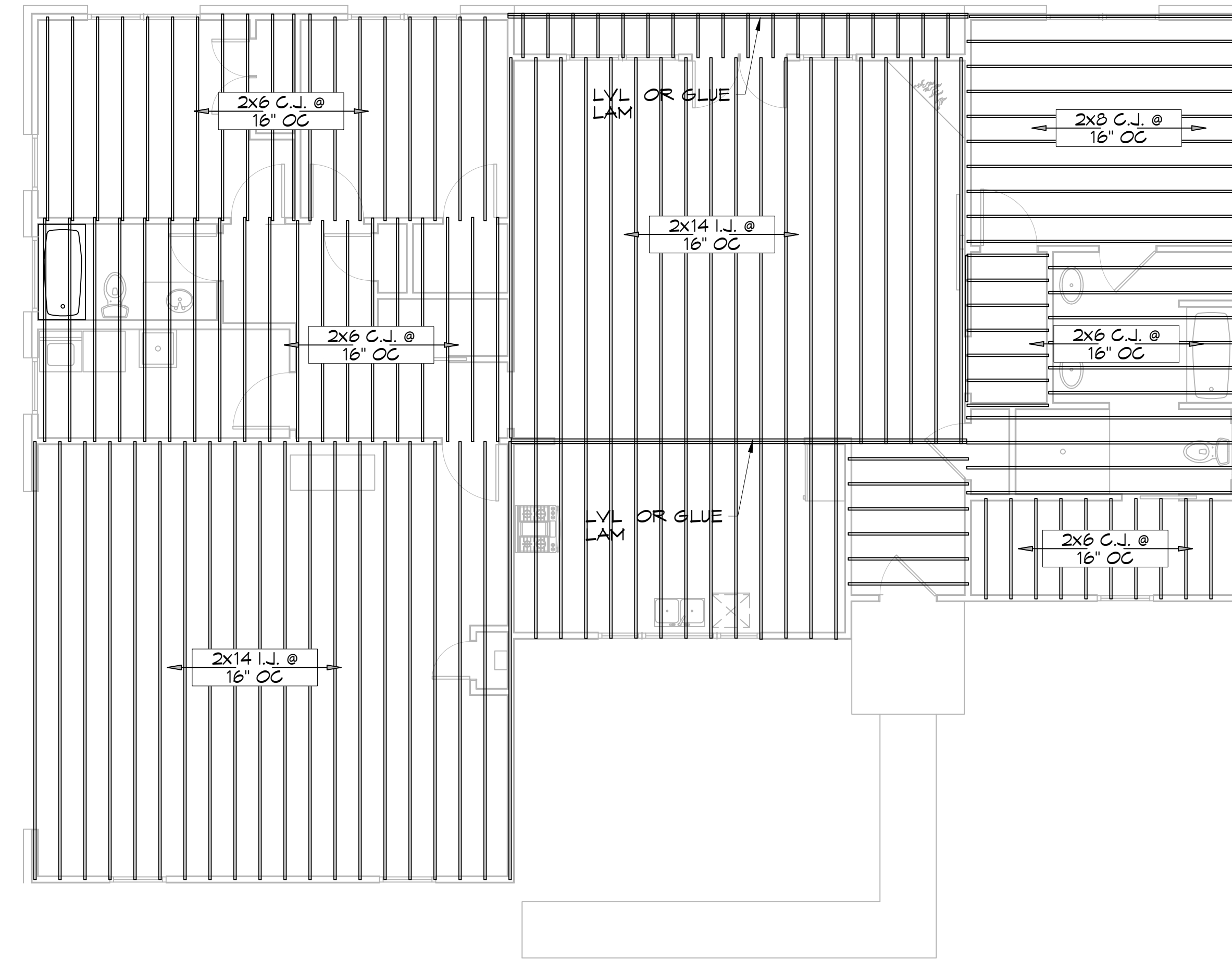

**CEILING JOIST PLAN**  
SCALE: 3/16" = 1'-0"

**ROOF NOTES**

1. ALL JOIST SPANS, HEADERS AND GIRDERS REVIEWED AS #2 SOUTHERN YELLOW PINE.
2. ANY CHANGES IN THE SPECIES OR GRADE SHALL CONFORM TO THE APPROPRIATE SPAN TABLES, FLOOR JOIST CHAPTER 9, RAFTERS & CEILING JOIST CHAPTER 8, UNLESS NOTED ON THE CONSTRUCTION PLANS.
3. ALL JOIST, BEAMS, HEADERS, HIPS, VALLEYS, AND PURLINS SHALL BE SUPPORTED AND BRACED TO LOAD BEARING WALLS AS REQUIRED BY THE INTERNATIONAL RESIDENTIAL BUILDING CODE.
4. ALL SHALL BE SIZED FOR SPAN AND FOR ALL LOADS THAT WILL BE APPLIED.
5. CEILING JOIST SPANS ARE BASED ON INTERNATIONAL RESIDENTIAL CODE (I.R.C.) SOUTHERN YELLOW PINE #2 LUMBER SPANS.
6. HEADER SIZES SHOULD BE BASED ON I.R.C. - TABLE R502.5
7. DESIGN AND LAYOUT OF TRIM JOISTS TO BE PROVIDED BY TRIM JOIST MANUFACTURER.
8. ALL LUMBER TO BE #2 SOUTHERN PINE.
9. DOUBLE UP ALL STUDS AT END OF BEAMS.

NOTE: PRE ENGINEERED LVL BEAM & GLUE LAM SHALL BE SIZED PER MANUFACTURER RECOMMENDATION

**DAMMON**  
**ENGINEERING, INC.**  
LOUISIANA & MISSISSIPPI

www.dammonengineering.com  
info@dammonengineering.com  
PH: 985.649.8832  
Chief Engineer: Brian Mistich, PE  
554 Old Spanish Trail  
Stell, LA 70458

#	DESCRIPTION	DATE



HOUSE PLAN  
**BRIAN AND JANET MISTICH**  
21444 MILLAR STREET  
ARITA SPRINGS, LA 70420  
JOB No:   
DRAWN BY:   
DATE: 06-11-2025  
CHECKED BY: CKD

SHEET TITLE:  
CEILING JOIST PLAN

DRAWING NUMBER:  
**S101**  
SHEET No: 3 of 11