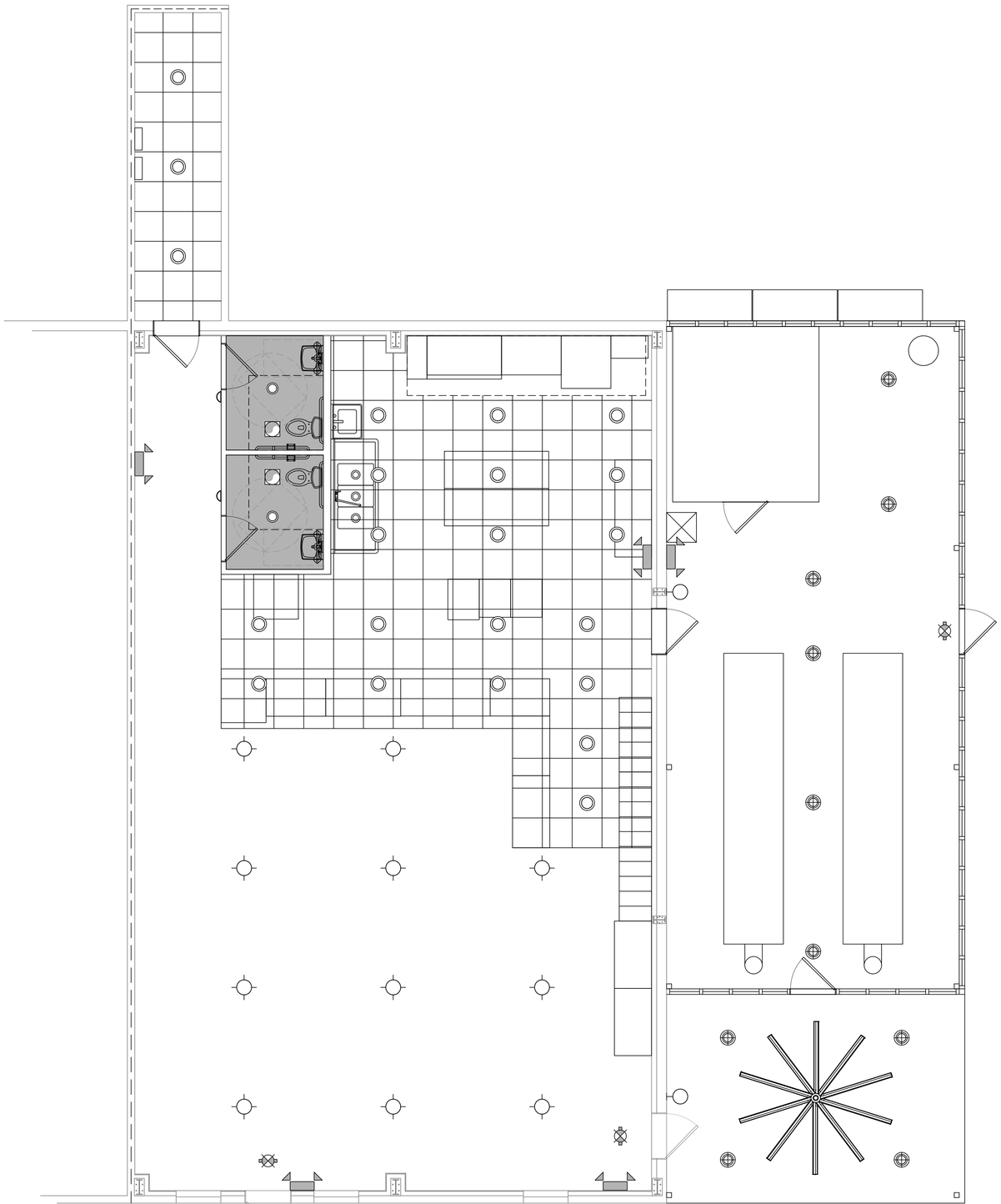

8 REFLECTED CEILING PLAN
SCALE: 1/4" = 1'-0"

REFLECTED CEILING LEGEND

- NEW 2X2 CEILING TILE
- EXIT LIGHT
- EMERGENCY LIGHT
- EXHAUST FAN
- VANITY LIGHT
- EXTERIOR WALL MOUNT LIGHT
- RECESSED CAN LIGHT
- EXTERIOR NON-RECESSED CAN LIGHT
- BIG ASS FAN™
- INTERIOR WALL MOUNT LIGHT
- LOW BAY HANGING LED LIGHT

DAMMON ENGINEERING, INC.
LOUISIANA & MISSISSIPPI
www.dammonengineering.com
info@dammonengineering.com
PH: 985.649.5832

Chief Engineer: Brian Mistich, PE
5547 Highway 70 Trail
Slidell, LA 70458

#	DESCRIPTION	REVISIONS	DATE

SEAL:

RESTAURANT
GONZOS SMOKEHOUSE & BBQ
13549 RIVER RD
LULING, LA 70070

JOB No:	2515
DATE:	04/03/2025
DRAWN BY:	TNT
CHECKED BY:	JMS

THE DESIGNS, DRAWINGS, SPECIFICATIONS, AND OTHER DOCUMENTS PREPARED BY DAMMON ENGINEERING, INC. FOR THIS PROJECT, INCLUDING THE GLOBAL FORMS, SHALL BE DEEMED INSTRUMENTS OF SERVICE FOR USE SOLELY WITH RESPECT TO THIS PROJECT. IN THE EVENT OF UNAUTHORIZED REUSE OF THE PLANS BY THE OWNER OR BY THOSE ACTING THROUGH THE OWNER, THE OWNER AGREES TO INDEMNIFY AND HOLD HARMLESS DAMMON ENGINEERING, INC. FROM ANY CLAIMS, DAMAGES, LOSSES, AND EXPENSES, INCLUDING ATTORNEY'S FEES, ARISING OUT OF OR RESULTING THEREFROM. THE PLANS WERE PREPARED AND SEALED FOR USE IN THE STATE OF LOUISIANA. THEY MAY BE REUSED IN OTHER STATES AT THE OWNER'S RISK, PROVIDED THAT THE ARCHITECT'S SEAL IS REMOVED.

SHEET TITLE:
REFLECTED CEILING PLAN

DRAWING NUMBER:
A103

SHEET No: 8 of 14

FILE NAME: J:_REVENWORK\2515 - Gonzos Smoke House\Current Drawings\A103 - Reflected Ceiling Plan.dwg PLOT DATE & TIME: Wednesday, September 3, 2025 3:58:56 PM